ABBREVATIONS
AWC : Anganwadi Centre
BDO : Block Development officer
BCR : Block Control Room
CCA : Climate Change Adaptation
CDMO : Chief District Medical Officer
CDPO : Child Development Project Officer
CDVO : Chief District Veterinary Officer
CMRF : Chief Ministers Relief Fund
DC : District Collector DCR : District Control Room
DDMA : District Disaster Management Authority
DDMP : District Disaster Management Plan
DDM : District Disaster Manager
DEOC : District Emergency Operation Centre
DRDA : District Rural Development Agency
DSWO : District Social Welfare Officer
DRR : Disaster Risk Reduction
GoI : Government of India
GP : Gram Panchayat
HRVA : Hazard Risk and Vulnerability Assessment
IAY : Indira AawasYojana
MO : Medical Officer
NGO : Non-granted Organisation
OSDMA : Odisha State Disaster Management Authority
OIC : Officer In charge PDS : Public Distribution System
PHC : Primary Health Centre
PWD : Public Works Department
RD :Rural Devlopment
SP : Superintendent of Police
VSO : Veterinary Stock officer
W&CD : Women & Child Development
UNDP : United Nations Development Programme
NIDM : National Institute of Disaster Management
CDKN : Climate & Development Knowledge Network
GEAG : Gorakhpur Environmental Action Group
ISET : Institute for Social and Environmental Transitions
SLD : Shared Learning Dialogue
BDO : Block Development officer
BDMC : Block Disaster Management Committee
BDMP : Block Disaster Management Plan
BCP : Block Contingency Plan
BDM : Block Disaster Manager BCR : Block Control Room
CCA : Climate Change Action Plan DDMP : District Disaster Management Plan
DDM : District Disaster Manager DCR : District Control Room
DRR : Disaster Risk Reduction
GPDMC : Gram Panchayat Disaster Management Committee
OIC : Officer In charge CDPO : Child Development Project Officer
MO : Medical Officer VSO : Veterinary Stock officer
VAS : Veterinary Assistance Surgeon
JAO : Junior Agriculture Officer
SI : School Inspector
AFO : Assistant Fishery Officer
JE-RWSS : Junior Engineer- Rural Water Supply & Sanitation
JE- R &B : Junior Engineer-Roads and Buildings
JE- PWD : Junior Engineer- Public Works Department

CMRF : Chief Ministers Relief Fund
AWC : Anganwadi Centre
PMRF : Prime Ministers Relief Fund
PDS : Public Distribution System
CDMO : Chief District Medical Officer
CDVO : Chief District Veterinary Officer
SC : Schedule Caste
ST : Schedule Tribe
GEN : General Caste
BPL : Below Poverty Line
APL : Above Poverty Line
VHF : Very High Frequency
ADM : Additional District Magistrate
WEO : Welfare Extension Officer
SEO : Social Education Organizer
LSEO : Lady Social Education Organizer
FEO : Fishery Extension Officer

Chapter – 1 (Introduction)

Prelude:

Kendujhar district is known as multi hazard disaster prone district and vulnerable in term of flood, Cyclone, drought, Epidemic, Lightning, Tornando, Heat Wave, Fire accidents, Chemical Hazards, Snake Bite, Mining hazards etc. for this reason some effective and resilence disaster management activities are taken for the district. Under District Administration, District Disaster Management Authority along with Odisha State Disaster Management Authority, OSDMA is functioning actively in the district with an aim of effective preparedness, response,Recovery and Mitigation by Constituting DDMA, Crisis Group, Preparing District Disaster Management Planning(DDMP) , Organising various capacity building programmes, construction and management of flood shelters, Assesing District capacity and readiness through conducting mock drill, etc. District authority knows that Disasters disrupt progress and destroy years of painstaking development efforts, thereby pushing districts back by several decades. The impacts of disasters are particularly strong in case of developing districts in terms of recovery therefore, both pre-disaster efforts in terms of preparedness, capacity building, awareness along with an efficient response mechanism, recovery and reconstruction would lessen the loss of lives and property. The possible risks in the case of Baitarani and Kushei River Bed, mining project are Bank Erosion, floodsmostly the Anandapur Subdivision and other part of this district affected by irregular rain fall, drought. it also faces whirlwind followed with lightning and snake bite other than flood casuality is fery high in the district, accidents due to transportation. DDMA keonjhar has casted Disaster Management Plan Under the DM Act 2005, it is mandatory on the part of District Disaster Management Authority (DDMA) to adopt a continuous and integrated process of planning, organizing, coordinating and implementing measures which are necessary and expedient for prevention as well as mitigation of disasters. These processes are to be incorporated in the developmental plans of the different departments and preparedness to meet the disaster and relief, rescue and rehabilitation thereafter, to minimize the loss. Under Section 31 of Disaster Management Act 2005 (DM Act) makes it mandatory to have a disaster management plan for every district. District Disaster Management Plan (DDMP) shall include Hazard Vulnerability Capacity and Risk Assessment (HVCRA), prevention, mitigation, preparedness measures, response plan and procedures. In this context, Keonjhar district has evolved its DDMP. It is expected that these multi-hazard response plans would increase the effectiveness of administrative intervention during disasters.

1.1-Vision:

The aim of the District Disaster Management Plan is to assess the available resources of the District and ensure the optimum utilization of the resources in the shortest possible time with minimum simple orders and procedure by activating the participation of Government, Community and volunteers at all levels. Further this plan will focus on making maximum utilization of human resources, material resources, and social resources to prevent loss of lives and minimize the loss of property serving fastest restoration of the situation.

1.2-Aims and Objectives: The DDMP identifies the roles and responsibilities of all the government line departments and other supporting organizations:

- To improve preparedness at the district level, through risk and vulnerability analysis of disasters and to minimize the impact of disasters in terms of human, physical and material loss.

- To ascertain the status of existing resources and facilities available with different departments& agencies involved in the management of disaster risks in the district that enhance the capability of the district administration in handling the disaster risks. This enables the district to respond to a disaster in an effective way and builds confidence across different segments of society.

- To develop a framework for proper documentation of future disasters in the district, to have an update on critical information essential to a plan, to critically analyze and appraise response and to recommend appropriate strategies.

- To evolve ADDMP as an effective managerial tool within the overall policy framework of Government of Odisha.

1.3-Preparation and Approval of DDMP:

As defined in Section 30 of DM Act 2005, DDMA shall act as the district planning; coordinating and implementing body for disaster management and take all measures for the purpose of disaster management in the district in accordance with the guidelines laid down by the National Authority and the State Authority.

District level Consultation Workshop 16th

The District Collector discussed the modalities and seek views for preparation of a holistic plan in the meeting held on 16thMay 2019 in the Collectorate Conference Hall(Darbar Hall). It was also discussed that the information collection, compilation and completion of the DDMP preparation should be completed finalisation of the DDMP, the DDMA will approve the same by the last week of June 2019 and then send a copy of the DDMP to the State Disaster Management Authority for their kind refernce.

The District Disaster Management Plan should be reviewed and updated annually.

1.4-Multi-disaster Response Plan:

The Keonjhar District Disaster Management Plan (ADDMP) dresses the districts' response to disaster situations such as earthquakes, landslides, cyclones, epidemics, off-site disasters and roads accidents and fires. The present plan is a multi-hazard response plan for the disasters and outlines the institutional framework required for managing such situations. However, the plan assumes a disaster specific form in terms of the actions to be taken by the various agencies involved in the disaster. The from-end or local level of any disaster response organization will differ depending upon the type of disaster, but at the level of the back-end i.e, at the controlling level at the district it will almost remain same, for all types of disasters.

This document provides basic information required for the management of disasters in Keonjhar District by:

- Defining the Risks and Vulnerabilities of citizens of the district to different disasters;

- Identifying private and public sector stakeholders with prime and supporting responsibilities to reduce or negate these vulnerabilities
- Defines actions to be taken by these parties to avoid or mitigate the impact of possible disasters in the district.
- Subsidiary plans are developed at the:
- At the Village and G.P level;
- For major industrial sites located in the district (Off-site Emergency plan for
- Industrial Accidents available with DIS);
- Through Standard Operating Procedures (SOPs) of Line Departments detailing how specific disaster response actions will be accomplished.
- Developing and maintaining SOPs are the responsibility of parties with designated prime or supporting tasks assigned by this plan.

Keeping in view all the possible aspects of the aforesaid problem in mind and to keep the Administration prepared in all possible ways to respond properly to various Disaster situations with minimum delay, possible Disaster situations have been identified and the component plans have also been identified & mentioned in detail in this document.

1.5-Non-Governmental Organization (NGOs) and Voluntary Agencies:

The capacity of non-governmental organization and voluntary agencies to reach out to community groups and their sensitivity to local traditions of the community, gives them an added advantage during disasters. Some of the agencies, both from within and outside the state, have technical expertise and capabilities which can be brought into managing difficult situations. During the post-disaster phase, therefore, efforts should be made to enlist partnership of some of the NGOs with relevant expertise, to assist the district administration in the process of relief and rehabilitation.

1.6-Role of District Administration:

The Deputy Collector,in charge of Emergency is assisted by the all the administrative officers incorporating with line departments, NGOs and multilateral agencies is responsible for developing plans and activities to mitigate (Preparedness & prevention) during disaster.

1.7-Authority for DDMP:

Under Section 31 of the DM Act -2005 the District Plan:

1. There shall be a plan for disaster management for every district of the State.
2. The District Plan shall be prepared by the District Authority, after consultation with the Different Line departments, local authorities and having regard to the National Plan and the State Plan, to be approved by the State Authority.
3. The District Plan shall include -
(a) The areas in the district vulnerable to different forms of disasters;
(b) The measures to be taken, for prevention and mitigation of disaster, by the Departments of the Government at the district level and local authorities in the district;
(c) the capacity-building and preparedness measures required to be taken by the Departments of the Government at the district level and the local authorities in the district to respond to any threatening disaster situation or disaster;
(d) The response plans and procedures, in the event of a disaster, providing for –

(i) Allocation of responsibilities to the Departments of the Government at the district level and the local authorities in the district;
(ii) Prompt response to disaster and relief thereof;
(iii) Procurement of essential resources;
(iv) Establishment of communication links; and
(v) The dissemination of information to the public;
(e) Such other matters as may be required by the State Authority.

4. The District Plan shall be reviewed and updated annually.

5. The copies of the District Plan referred to in sub-sections (2) and (4) shall be made available to the Departments of the Government in the district.

6. The District Authority shall send a copy of the District Plan to the State Authority which shall forward it to the State Government.

7. The District Authority shall, review from time to time, the implementation of the Plan and issue such instructions to different departments of the Government in the district as it may deem necessary for the implementation thereof.

1.8-Evolution of DDMP:

The DDMP was first evolved in 2004 during the implementation of Government of India-United Nations Development Programme Disaster Risk Management Programme. With the enactment of the National DM Act, 2005 it provides for the preparation of the District Plan as per Section 31.District Disaster Management Plan, Keonjhar district of Odisha .

1.9-Stakeholders & their responsibilities:

The DDMA with Collector Cum District Magistrate as the RO and other line departments at district HQ are the main stakeholders in DM. They are responsible to deal with all phases of DM (Preparedness, Prevention, Mitigation, Response& Recovery) within the district. Other technical institutions, community at large, local self-governments, NGOs etc. are also stakeholders of the DDMP. The role of the stakeholders have been prepared with the avowed objective of making the concerned organizations understand their duties and responsibilities regarding disaster management at all levels and accomplishing them.

1.10-Approach to Disaster Management:

The Government of Gujarat takes an inclusive approach to disaster management. Disaster impact decrease is divided into three broad areas:

1.11-Warning, Relief and Recovery:

Necessary actions are intended to eliminate the loss of life and property and hardship due to disasters. Plans and SOPs at District level should provide as seamless as possible provision of warning, relief and recovery assistance to avoid or reduce losses and hardship.
The focal point for early warning, relief and recovery is the District Collector, who directs and coordinates these efforts within the district. The Collector is also answerable for coordinating

warning, relief and recovery with similar activities in neighbouring districts and with the OSDMA and Revenue Department.

1.12-Mitigation, Preparedness and Prevention:

Mitigation, preparedness and prevention actions are to be taken before a disaster to reduce the probability of a disaster (risk reduction) or the level of damage (vulnerability reduction) expected from a possible disaster. Vulnerability reduction is given priority over a risk reduction. The district can avail itself of four mechanisms (singularly or together) to reduce risk and vulnerability;

- Long term planning for mitigation, preparedness and prevention investments in the district,
- Enforcement of regulations, particularly building and safety codes and land use plans,
- Review and evaluation of development plans and activities to identify ways to reduce risks and vulnerability, and,
- Capacity building including warning, the provision of relief and recovery assistance and community-level identification of risk and vulnerability.
-

The Collector, assisted by the District Emergency Officer is responsible for developing plans and activities to effect mitigation, preparedness and prevention using the mechanism noted above.

The overall approach to disaster management is based on six elements;

- Precise risk and Vulnerability assessment
- Planning and efficient allocation of resources,
- Capacity building and training
- Provision of ample resources
- The assignment of disaster management roles and responsibilities which correspond to normal roles and responsibilities (if possible) and,
- Use of diverse legal and operational mechanisms to accomplish disaster management objectives.

Base on the interim assessment of risk and vulnerabilities, the District will focus on the following areas for mitigation, preparedness and prevention;

- Resilience of lifeline systems (water, power and communications)
- Reduction in disaster impact on health care facilities, schools and roads
- Vulnerability reduction in flood-prone areas
- Vulnerability reduction to high winds
- Improvement of off-site Preparedness near industrial sites.

1.13-Finance:

The finance arrangement as per the fund granted by OSDMA / State nodal agencies to the district. District Collector has authorities to distribute / impart the fund to the counter partners of Disaster management in the District as per required activities, according to the instructions of Government of Odisha.

1.14-Preparations and Revision of the Plan:

The District Collector is responsible for the preparation and revision of the District Disaster Management Plan in collaboration with the line departments and other organizations in the district. The plan should be reviewed annually/half yearly and updated:

- When significant changes in the nature of any hazards
- Lessons learnt following any major disaster or
- When there is any significant change to organization or responsibility of primary members of the task forces defined in the plan.

1.15-Preparation Process:

- District level Cosultation workshop with District administration, line departments and Agency,NGO,CSR and authorities of District.
- Sharing of data format designed by OSDMA and Collection of Data and Plan from line departments and agencies.
- Data sharing with DDMA and Line department & preparation of plan.

DDMA shall compile its learning and proposed new mechanisms for improvement of the capacity to deal with disasters The Collector is further responsible for developing long term relief, recovery and rehabilitation plans during the course of a disaster. These plans will include steps to reduce disaster impact in the future and be coordinate with the OSDMA in terms of policy and implementation.

Lesson learnt and Gap analysis (Review of 2018-19 DDMP) from different incidents happned in District during 2018-19.

Incidents were

- FANI sever cyclonic storm Response 3rd to 5th may 2019.
- Flood situation of Anandpur NAC, Anandpur,Keonjhar on 23rd September 2019.

SL NO	Departments	Gap identified	Recommendation to Departments
1	Rural Development & District Administration	Lack of adequate HR, Lack of information and funds distribution to disaster affected Beneficiaries, Non utilisation of funds due to lack information .	Development programes and schemes may design according to local disaster threats. Coordiantion between Govt and development programmes. SBM,MGNRGA, and other developmental programme should convergence with disaster management
	Panchyati Raj	Instruction to PR members to alert during disaster operation of Panchayat emergency center and control room at GP level. Disaster paln at GP level.	GP plan and VDMC, village disaster paln ,training for PRI members and village volunteers, School cum cyclone shelter
	Agriculture/Herticulture	Crop insurance, RKVYlist, Kisan credit Card list,List of Or chads and farm house, Nursery list, Farmers list with land records	Crop insurance, RKVY list, Kisan credit Card list, List of Orchads and farm house, Nursery list, Farmers list with land records. Insurance

			compny list
	PHD	Drinking water facilities, tubewell, handpum,tank water, cholorination of water	NRDW,Watersuplly post in urban and rural area under vulnerability ,Tube well and hand pumps list under vulnerability area.
	Animal Husbandry	Insurance of Animal husbandary of district, Goataryfarm,piggery, poultry farm etc List of farm and animal resource of the district, fully equipped LI center operation at G.P levele.	List of LI center, List of anmalfarm, Type of farm,Animal list and insurance list.
	Industries (DIC)	List of Industries ,Type of solid waste sludges ,	Solid waste Management sludge disposal mechanisim,of site and insite disaster plan with preparedness and mitigation startgey .
	Health	List of PHC& CHC under vulnerability area,Ambulance ,Doctor list,paramedical staff list ,RMC list and have adequate doctor,medicine and Operational RMC should there.,Ambulance ,All wheather road connection to CHC &PHC.Women employees and disaster based preparation should be at CHC, PHC and DHH also.	PHC& CHC have adequate doctor,Medicine and Operational RMC should there.,Ambulance ,Alheadher road connection to CHC &PHC.Women employees and disaster based preparation should be at CHC, PHC and DHH also. Departmental palnshoud be there.
	Education	Lack identification of VulnarableSchoool /colleges,and other educational institute	Departmental DP,List of vulnerable school ,school cum cyclone shelters.
	Forest &Enviornmnet	Lack Idendification of vulnerability of Forest area,Beat area vulnarablearea,VSS and forest list ,	Departmental disaster plan with all list forest,type of forest with tree list
	Irrigation	Lack of vulnerable dam area,river embank ment,riverwter flow,	Departmental disaster plan with all list vulnerable dam area,river embank ment,riverwterflow,s
	Sports	Lack Field,statidum ,	Departmental disaster plan need
	Culture/Heritages/Monuments	Lack of protection	Departmental disaster plan need
	CSR/NGO	Lack support from NGO/CSR	OFSDP not supported cutter team to cuuting down the uprotted trees.

SWOT ANALYSIS STRENGTHS OF KEONJHAR DISTRICT

Nearly 1500 mm of annual rainfall.Well endowed groundwater resources in one part.conducive climate and land topography suitable for commercial crops like (flower, off season vegetables, fruits etc.)large forest area.Availability of suitable land for agriculture.Connectivity of district and block headquarters.Availability of black bengal breed of goat.electricity in a number of villages.Dairy infrastructures, (chilling plant).Upcoming industries.local desi varieties available like black gram biri (pejua biri) , maize, dhanualanka and brinjal.a good network of banks.number of women self help groups.almost in all blocks there are ngos. A number of government developmental programmes.agriculture related resource and extension organisations (kvk, rrts etc).

LARGE NUMBER OF RIVERS AND RIVULETS

Strengthscontinued…..large number of rivers and rivulets

STRENGTHS Favourable Agro-Climatic Conditions Forest Coverage

Continued…..Favourable Agro-Climatic ConditionsProlonged Dry WinterHigh Rainfall (mm)Soil type (Red & Black – 2-5% & Red & Yellow – %)Forest Coverage- Total forest area Sq. Km.(37.30 %)- Reserve Forest Sq. Km.(22.08 %)

STRENGTHS Mineral Resources (In Million Tones) Iron ore :- 2361.17

Continued…..Mineral Resources(In Million Tones)Iron ore :Manganese :Chromites :Quartz :Quartzite :Pyrophylliteand Bauxite :

STRENGTHS Types of Industries Number Continued….. Sponge Iron 21

Ferro Manganese based Plant 07Manganese Ore Processing Unit 05Pyrophillite Powder UnitRiceMillSmall Scale IndustriesCottageIndustriesHandloomIndustriesColdStorageMilk Chilling Plant

STRENGTHS Tourism Sanghagara water fall MaaTarini Temple

Sanghagara Lake Khandadhar Bhimkund

STRENGTHS Total forest area - 3097.18 Sq. Km.(37.30 %)

Continued…..Total forest area -Sq. Km.(37.30 %)Reserve Forest -Sq. Km.(22.08 %)

WEAKNESS

LOW LEVEL OF LITERACY. SMALL LANDHOLDINGS.

Forest Degradation Due To The Dependency Of The Families On Woodcutting Andshifting Cultivation. Deforestation By Mining Activities Are Affecting The Ecological Balance.Degradation Of Uplands Due To Erosion.Landlessness Is High(29%) Even With Access To Resource Base.Soil Acidity And Iron Toxicity Hampers Crop Growth.Low Soil Fertility.Subsistence Farming System And Low Agriculture Production Due Tounavailability Of Irrigation.Traditional Method Of Cultivation (Subsistence Farming).Lack Of Support Services Like Agri Clinic Or Entrepreneurs, Soil Testing Lab.Easy And Unexploitable Credit Is Not Available.Poor Infrastructures Supporting / Promoting Any Activity Like Cold Storageprocessing Unit.Unorganised Market.Poor Connectivity Affecting The Supply Of Inputs And Output Marketing.Unavailability Of All Weather Roads To The Interior Villages.Lack Of Proper Focus Upon Livelihood Enhancement Of The Poor Is The Major Ofthe Affecting The Family Well Being And Leading To Higher Bpl

WEAKNESSES BPL FAMILIES(RURAL) - 220820 BPL FAMILIES(URBAN) - 17744

Female Literacy %Traditional Agro-Horticulture Practices (Low Returns) Small Undulated & Fragmented Land Holding.Low Level of Entrepreneurial Skill.Inadequate Health Care Facilities.Marginal Farmers % (With Landholding %)

OPPORTUNITIES

Agriculture production enhancement by creating decentralized and individual or community managed water harvesting and irrigation infrastructuresintensification and diversification of farming system along with by improved practices of crop cultivation, storage and marketingthere are scopes for expanding in more areas under maize, arhar and biri.ginger / turmeric, chilli (organic scope is there) intercropped with cowpea in the elephant prone area can be a viable option.scope for increasing yield of most of the major cropsscope for realizing more values in niger by market interventionplantation and horticulture due to the presence of huge uplands and suitable climateproduction enhancement in allied sectors like poultry, dairy, goat rearing and pisciculture by making producers adopt scientific practices and collectivizationproduction enhancement in forest based livelihoods like tasar sericulture through introduction of systematic rearing practices with quality inputshuge availability of funds under periphery development society.

THREATS

mining, industries threat to environment and natural resources-based livelihoods. unplanned industrial growth.uncertainty in rainfall is another threat.degradation of natural resource basewide spread malnutrition, large scale vacancies of para-medicos.farming is becoming less attractive to the youthselephantdepredationelephant and monkey in parts of the keonjhar is a big threatclose proximity to naxal infested area.

1.16- District Collector & District Magistrate, Keonjhar.

• Facilitate and coordinate with local Government bodies to ensure that pre and post Disaster Management activities in the district are carried out.
• Assist community training, awareness programmes and the installation of emergency facilities with the support of local administration, non-governmental organizations and the private sector.
• Function as leader of the team and take appropriate actions to smoothen the response and relief activities to minimize the adverse impact of disaster.
• Recommend Relief Commissioner and State Government for declaration of disaster.

Different Departments at District level

Every Office of the State Government at the District level shall prepare a Disaster Management Plan setting out of the following:

- Provisions for prevention and mitigation measures as provided in the District
- Plan and as assigned to the department or agency concerned;
- Provisions for taking measures relating to capacity-building and preparedness as laid down in the District Plan;
- The response plans and procedures, in the event of, any threatening disaster situation or disaster;
- Coordinate the preparation and the implementation of its plan with those of the other organizations at the district level including local authority, communities and other stakeholders;
- Regularly review and update the plan; and Submit a copy of its Disaster Management Plan, and of any amendment thereto, to the District Authority. District Disaster Management Plan, Keonjhar District, Odisha.
- District Disaster Management Authority, Keonjhar.

Local Authorities

• Provide assistance to DC in Disaster Management activities.
• Ensure training of its officers and employees on Disaster Management

• Ensure that resources relating to Disaster Management are maintained as to be readily available for use in the event of any threatening disaster situation or disaster.
• Ensure that all construction projects under it conform to the standards and specifications laid down.
• Carry out relief, rehabilitation and reconstruction activities in the affected area within the district.

Private Sector &Corporate

• Encourage for their active participation in the pre-disaster activities in alignment with the overall plan developed by the DDMA or the DC.
• Adhere to the relevant rules regarding prevention of disasters, as may be stipulated by relevant local authorities.
• As a part of Corporate Social Responsibility (CSR) undertakes DRR projects in consultation with the DC for enhancing district's resilience.

1.4.5 NGOs/CBOs and Volunteer Agencies

• Assist in prevention and mitigation activities under the overall direction and supervision of the DDMA or the DC.
• Participate in all training activities organized and should familiarize themselves with their role in Disaster Management.

1.4.6 Citizens

It is the duty of every citizen to assist the DC or such other person entrusted with or engaged in Disaster Management whenever demanded generally for the purpose of Disaster Management.

Media Supports: - District media cell had plight their responsible in DDMP preparation process, The SAMBAD a leading daily Odiyanews paper had published the district disaster management plan process workshop organised at district level on 17th May 2019.

1.5 How to use DDMP Framework

As per Section 31 of DM Act 2005 it is mandatory to prepare a DDMP, for the protection of life and property from the effects of hazardous events within the district.

• The Collector & DM as the chairman of DDMA has the power of overall supervision and direction control as may be specified under State Government Rules/SDMP guidelines.

• The DEOC will be staffed and operated as the situation dictates. When activated , operations will be supported by senior officers from line department's government agencies; private sector and volunteer organizations may be used to provide information, data and resources to cope with the situation.

• Facilities vital to operation of the district government functions have been identified.
• The Collector & DM/RO or his designee will coordinate and control resources of the District.
• Emergency public information will be disseminated by all available media outlets through the designated media and information officer.

• Prior planning and training of personnel are prerequisites to effective emergency operations and must be considered as integral parts of disaster preparations.

• Coordination with surrounding districts is essential when events occurred that impact beyond district boundaries. Procedure should be established and exercised for inter district collaboration.

• Departments, agencies and organizations assigned either primary or supporting responsibilities in this document must develop implementation documents in order to support this plan.

• When local resources prove to be inadequate during emergency operations request for assistance will be made to the State or higher levels of government and other agencies in accordance with set rules and procedures.

• District authority will use normal channel for requesting assistance and resources, i.e., through the DEOC to the SEOC. If state resources have been exhausted, the state will arrange to provide the needed resources through central assistance.

• The DEOC will coordinate with the SEOC, Agencies of the Govt. of India like IMD/CWC to maintain up to-date information concerning potential flooding, cyclones etc. As appropriate, such information will be provided to the citizens of the affected areas in the district.

• Upon receipt of potential problems in these areas, DEOC/designated official will appropriately issue alert and notify action to be taken by the residents.

• Disaster occurrence could result in disruption of government functions and, therefore, all levels of local government and their departments should develop and maintain procedures to ensure continuity of Government action.

Approval Mechanism of DDMP

As per Section 30 of DM Act 2005, the DDMA acts as the district planning, coordinating and implementing body for disaster management and take all measures for the purpose of DM in the district in accordance with the guidelines laid down by the National Authority and the State Authority. Accordingly, the District Plan is prepared by the DDMA, after consultation with the local authorities and having regard to the NDMP and the SDMP.DDMA Committe will approve the DDMA under chairmanship of Cahirperson DDMA and Collector & DM.

1.7 Plan review and updation

The District Plan shall be reviewed and updated annually as per Section 31 (4) of the DM Act 2005.

Chapter-2
District Profile

District profile

Keonjhar enjoys pride of a place in the geological and anthropological map of the State. Its minerals are varied and rich. Its iron-ore, manganese and chrome ore are opulent as well as extensive. Anthropologically, it has two main tribes,theJuangs and the Bhuyans who have unique ethnic life style. Both Juangs and Bhuyans insist on their right for shifting cultivation which is known by different names such as Rama, Biringa and Podu. Bhuyans follow many traditional Hindu practices. When a distinguished visitor arrives in a

Bhuyan Village, the women according to Hindu tradition insist that the visitor should stand on a little elevated wooden pedestal, so that they could wash his feet. For natural beauty, Keonjhar is as varied as the whole of Odisha1 with waterfalls of many heights, roaring gorges with rolling boulders and rocks of varying hue which are otherwise rare. Wild animals in the forests almost hecomeentinct due to indiscriminate pooching.

Keonjhar has the distinction of having one of the oldest rocks in the world covering an area of 100 squre kms. at Asanpat. The rock is said to be 38,000 million years old. It must have been there before peninsular India broke away from Antarctica and moved north.

Origin and Name of the District

As a sequel to the integration of the feudatory States with Odisha on the 1st January, 1948; the erstwhile princely state of Kendujhar emerged as one of its thirteen districts with headquarters at Keonjhargarh. The district was named after its headquarters, Keonjhar. Various attempts at the exposition of the origin of the name Keonjhar have been merely speculative.

Some scholars hold that Kendujhar, the original name of the place, was the Tantrik land of Jahor which finds prominent mention in Tibetan work like pag-sam-zonzang. But their opinion is seldom reliable. The name of both the town and the ex-State as pronounced by the local people is Kenjhar which has been sanskritised as Kendujhar by the ex-Durbar Government. In medieval Sanskrit inscriptions we find the representation of this name as Kenjhar which goes to prove that the place was known as Kenjhar long before the time of YotiBhanja. This place was made the headquarters of the Bhanja rulers in the 12th century A. D. and the State was known as Kenjhar. Iñ spite of the attempt at sanskritising the name as Kendujhar; the English writers used to call it Keonjhar which more correctly represented the early name Kenjhar. Kendujhar District, also known as Keonjhar District is an administrative district of Odisha state and one of the 5th scheduled areas of Odisha. The town of Kendujhar is the district headquarters of the district The district has an area of 8240 km², and lies between 21°1' N and 22°10' N latitude and 85°11' E to 86°22' E longitude. It is bounded by Mayurbhanj District, Balasore District and Bhadrak District to the east, Jajpur District to the south, Dhenkanal District, Anugul District and Sundargarh District to the west, and West Singhbhum district of the state of Jharkhand to the north.

The district of Keonjhar presents a panorama of millennia, both from the geographical and anthropological point of view. It is as varied as the whole of Orissa with water-falls roaring gorges, mountains and minerals. The manifold expressions of nature in this district are unique in Orissa.

The whole district of Keonjhar was a princely state before its merger with Orissa. The early history of the State is not adequately known. It was most probably a part of the old Khijjinga territory with headquarters at Khijjinga Kota, identified with modern Khiching. It became a separate state with Jyoti Bhanja as its ruling chief sometime during the first half of the 12th century A.D. The then State of Keonjhar State comprised only the northern half of the modern district for a long time prior to the installation of Jyoti Bhanja as King. During the latter part of the 15th century the southern half was occupied by King GovindaBhanja under whose rule Keonjhar was extended from Singhbhum in the north to Sukinda (a Zamindari in Cuttack district) in the South and from Mayurbhanj State in the East to the borders of the States of Bonai, Pal Lahara and Anugul in the West. During the rule

of Pratap BalabhadraBhanja(1764–1792 A.D.) two small areas of Tillo and Jujhpada were purchased from the Zamindar of Kantajhari and were added to the State. These were recognised as parts of Keonjhar in the Sanad granted by the East India Company to Raja Janardan Bhanj in 1804. Since then there had been no territorial changes of the State till its merger with the Province of Orissa. But after merger largely for the reasons of administrative expediency the areas of Tillo (7.51 km2) and Jujhpada (9.06sq.km.) were transferred to the districts of Balesore and Cuttack respectively, while a number of villages called Ambo group (14.84 km2.) of Balasore district were added to Keonjhar district.Prior to merger of the state, Bhanjadynasty ruled over the Keonjhar state. The British rule has also been introduced during the 19th century.

Location and General Boundaries of the District

The entire district is situated within 21º 00’53”N& 22º 09’43” N latitude and 85º 11’ 0”E and 86º-21’30”E longitude.

Keonjhar district is bounded by Singhbhum district of Jharkhand and a part of Sundargarh district in the north, part of Mayurbhanj and Balasore districts in the east, Bhadrakh, Jajpur districts in the south and Dhenkanal, Angul districts in the west.

Geophysical Area of the District and a Brief Outline of the Administrative Set-up

The geographical area of Keonjhar district is 8303 Sq. kms, which looks like a green coconut with tapering end at the north and south. The district extends from Village Badabarbil in north to Village Jantia in the south covering a length of about 150 kms. It gradually widens and reaches maximum width of about 70 kms almost at the middle i.e. from Binjabahal in the west to Turumunga in the east. Out of the total 8303 sq. km geographical area, the forest area of this district is 3374 sq.km (40.63%).

KEONJHAR DISTRICT Situated in the Northern Part of the State.

Total Geographical Area – 8303 Sq. Kms.Distance from State Capital -235 Kms.3 Sub-Divisions.13 Tahasils.13 C.D.Blocks.286 Gram Panchayats.2132 Villages4 Municipalities.20 Police Stations.

Administrative set up

The district has three Sub-divisions, Thirteen Tahasils and thirteen Blocks. There is a 3-tier Panchayati Raj system in the district with all the rural development schemes and programmes being implemented and monitored through PRIs viz. Zilla Parishad at district level, Panchyat Samitis at block level and Gram Panchyat at the grass root level. The details of administrative Blocks (TD & CD) operating under the three sub-divisions are as follows:

There are four Municipalities in the district with headquarters at Keonjhar, Anandapur, Joda and Barbil. There are 24 Police Stations in the district.

Subdivisions- 03,	1. Anandapur, 2. Champua, 3. Kendujhar

Revenue Circles	50
Gram Panchyat-	291
Sub-Registrar Office-	06
Police Stations-	24
Towns	06
Municipalities- 04:	Anandapur,Barbil,Kendujhar,Joda
N.A.C-	4
Inhabited Villages-	2135
Fire Stations	13
ICDS Projects	14
Treasury/Sub Treasury	07
HQ.Hospital/Hospitals-	04
Community Health Centre/ UGPHC-	13
Public Health Centre-	81
Sub Centre (Health)-	316

Demography

As per census 2011, Kendujhar had population of 1,802,777 of which male and female were 907,135 and 895,642 respectively. There was change of 15.42 percent in the population compared to Population as per 2001.

DEMOGRAPHYThe male-female ratio in the district is more favourable towards women as compared toNational average.

DEMOGRAPHY OF KEONJHAR

Total Population : (As per 2001 Census)Literacy Rate : %ST Literacy Rate : %SC Literacy Rate : %Male Literacy Rate : %Female Literacy Rate : %Population Density : 188 per Sq. Km.

The sex ratio in the district is higher than both the state and national average

The growth rate of population in the district is slightly more than the State average but less than the National average.The density of population per sq. Km. in the district is much lower than the State & National averages

There is a predominance of rural population and the district has not caught up with the urbanization process in the country.

The figure clearly shows that the Keonjhar has predominance of tribal population.

Natural resources

The district occupies an important place in the mineral map of the country. The Joda, Barbil sector has got one of the richest mineral reserves with huge deposits of Iron ores, Manganese of superior quality. Besides, deposits of Chromites, Quartz and Quartzite,

Pyrophyllite, etc. are also reported from different parts of the district. The Iron ore reserves are estimated at 2361.17 million tonnes. Similarly, Manganese, Chromites, Quartz and Quartzite, Pyrophyllite and Bauxite reserves are of the order of 28.40 million tonnes, 3.25 million tonnes, 2.75 million tonnes, 20 million tonnes and 5 million tonnes respectively. The most important Singbhum-Keonjhar-Bonai iron-ore belt runs through the district. A number of mineral based industries have also been established particularly in Barbil and Joda sector. The major mineral deposits are as follows:

Sl.No.	Minerals	Place of deposit	Qty. of resources in Million Tonne
1.	Iron	Thakurani, Joda, Banspani, Gandhamardan Hill, Chamakpur, Deogaon	2871.00
2.	Manganese	Barbil, Joda, Banspani, Chamakpur, Nayagarh, Silijoda, Guruda	28.40
3.	Chromites	Sulanair	24.40

In view of the rich deposit of minerals in the district, it is considered as the storehouse of the mineral resources of the state.

Details of Mineral Resources in the District

Name of the Ores/ Minerals	No. of working Mines	Area Covered (In Hect.)	No. of Worker Employed	Output (In .000 M.T)	Value (Rs. In 000)	Quantity Export abroad
2	3	4	5	6	7	8
Chromites	4	409.96	813	134	1304088	-
Iron ores	86	25639.41	10349	51815	120521690	11940
Manganese	29	5583.7	3016	372	4602756	-
Manganese	1	40.47	-	-	-	35
Pyrophyllite	5	177.90	35	5	905	-
Quartzite	7	177.9	-	4.5	900	-
Serpentine	1	40.47	-	1	NA	-
Total	**133**	**32069.81**	**14213**	**52331.5**	**126430339**	**11975**

Source: District Statistical Handbook, Keonjhar, 2011

Economy

Kendujhar District is highly rich in mineral resources and has vast deposits of iron, manganese and chromium ores. About 30 percent of its total area is covered with dense tracts of forests. But the district in spite of its immense mineral and forest wealth is still economically backward.

In 2006 the Ministry of Panchayati Raj named Kendujhar one of the country's 250 most backward districts (out of a total of 640). It is one of the 19 districts in Orissa currently receiving funds from the Backward Regions Grant Fund Programme (BRGF).

District Particulars		Statistical Information	
Geographical Area (Sq. Km.)		8303	
Distribution of Land areas (%)		5.33	
Rank in the State as per Distribution in Land Area		4	
Total workers		766514	
Main Workers		442497	57.72 %
Marginal Worker	3 to 6 months	262422	34.23%
	less than 3months	61595	8.035%
Total workers		766514	
Workers, (2011 Census)	Cultivators	198044	25.83%
	Agricultural Labourers	310075	40.45%
	Workers in Household industry	21314	2.78%
	Other workers	237081	30.92%
Total Worker (Main+Marginal)	Total	766514	
	Rural	682446	89.03%
	Urban	84068	10.96%
Work Participation Rate		Total	42.5
		Rural	44.1
		Urban	33.2

Source: District Statistical Handbook, Keonjhar,2011

BASIC SOCIAL INDICATORS OF THE DISTRICT

Total population2Birth rate22.003Death rate9.004Infant mortality54.74/1000 Live birth5 Maternal mortality rate243/ Live birth 6HEALTH INSTITUTIONS Hospital, Dispensary, PHC/APHC, CHC etc. 84Sub-Centre 3517Nos.of vacancies in various hospitals & Health CentresDoctors 49Paramedicos101

ECONOMIC INDICATORS 830300 Ha 309718 Ha(37.30%) 324395 Ha

Geographical area Ha 2Forest area (Area and %)Ha(37.30%)3Cultivable Area( )Ha 4Cultivated area (Area and %)Ha (35.80%)5Normal Rail fall(mm)Rain fall in 2007mm mm 6Irrigated area/Net area sown (Area & %)Kharif (in 2007)68884 Ha(23%)Rabi (in)33572 Ha (11.3%)7Net Sown areaHa

ECONOMIC INDICATORS 8 NAME OF THE BLOCKS HAVING >35% IRRIGATION

Ghasipura41.80%Hatadihi48.00%9.NAME OF THE BLOCKS HAVING <35% IRRIGATIONAnandapur14.60%Ghatagaon22.60%Harichandanpur17.50%Patna31.80%Saharpada5.10%Keonjhar23.90%Banspal4.40%Telkoi28.00%Champua8.40%Jhumpura6.50%Joda5.80%

ECONOMIC INDICATORS 10 Total Paddy Cultivated(2007-08) Area 171009 Ha

ProductionMTs11Total Non-Paddy CultivatedPulses35663 Ha15779

MTWheat22408 Ha6501 MTFibres4920 Ha7590 MTMaize26681 Ha30467 MTBazra30 Ha15 MTVegetables29785 HaMTSpices3902 Ha6058 MTSugercane858 HaOther Millets724 Ha406 MT12Paddy (Yield/Ha)24.38 Qtl/Ha13Seed Replacement Ratio13.50%14Fertilizer Consumption (Per Ha)9.80 (Kg/Ha)

ECONOMIC INDICATORS 15 Average size of land holdings Marginal Farmers 0.50 HaSmall Farmers1.37 HaBig Farmers3.57 Ha16No.of Rural BPL families(76%) 1997 Census17Total no. Rural familes(1997 Census)18Railway Lines155 Kms

Soil Fertility

Soils of 12 blocks under North-Central Plateau zone are mostly red loam covering 75% of area with 2-5 % of mixed red and black soil and 20-23 % of red and yellow soil. The soils are mostly acidic in nature, topsoil is light textured whereas sub-soil is heavier with low N &P availability but with moderate level of K availability. The soils of Anandapur and part of Hatadihi block under north-eastern costal plain zone are red and laterite and deltaic alluvium.

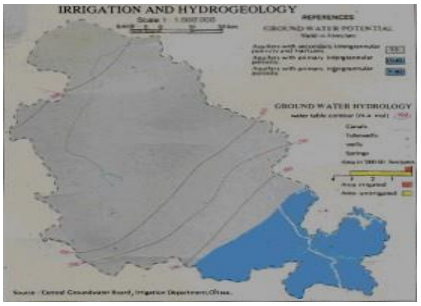

IRRIGATION AND HYDRO GEOLOGY

The ground water quality of the district is quite suitable for the domestic and irrigation uses. The utilizable ground water potential of the district as per the recent estimate is 132291 Hectare Metre (Hm). The total utilization of ground water resources of the district is 16042 Hm. At present the stage of ground water development of the district is merely 12.13% hence there exists a good scope for ground water development through installation of different ground water extraction structures to augment the irrigation potential. The district is endowed with a number of potential rivers and streams. Surprisingly 23% of the cultivable area is covered under irrigation network.

Category		***Figures in Ha.***
Cultivable Land		2,97,873
Irrigated Land		68,510
i)	Major	11754 (Salandi)
ii)	Medium	9800 (Kanjhari)
		4708 (Canal)
iii)	Minor	20466
iv)	L.I.	5892
	Dug well	6253
	Sanitary Well	1423
v)	Bore Well	
	W.H.S.	1128
	Others	6576

Proportion of Population:

The rural population of Keonjhar constitute 86.00 per cent of the total population whereas urban population constitute 14.00 per cent as per 2011 Census.

Sl No.	Year/Block/ ULB	Geographical Area in Sq.km.	No of Households	Number of Villages		
				Inhabited	Un-inhabited	Total
1	2	3	4	5	6	7
	2001	8303.0*	326784	2069	53	2122
	2001					
	BLOCK					
1	Anandapur	295.9	20344	123	4	127
2	Banspal	1200.79	17937	164	0	164
3	Champua	345.92	21012	145	4	149
4	Ghasipura	350.19	27675	180	4	184
5	Ghatagaon	465.76	20948	140	2	142
6	HC PUR	624.39	25521	208	10	218
7	Hatadihi	345.92	31207	217	5	222
8	Jhumpura	487.3	20718	149	3	152
9	Joda	438.82	22874	114	5	119
10	Keonjhar	450.62	28492	219	5	224
11	Patna	416.23	19304	149	4	153
12	Saharpada	383.53	16698	138	1	139
13	Telkoi	559.69	17679	143	6	149
Urban Level Bodies						
1	Anandapur(M)	77.29	6841	-	-	-
2	Barbil(M)	41.44	11092	-	-	-
3	Joda(M)	26.42	8305	-	-	-
4	Keonjhar(M)	26.40	10137	-	-	-

Literacy

Average literacy rate of Kendujhar in 2011 were 69.00 compared to 59.24 of 2001. If things are looked out at gender wise, male and female literacy were 79.22 and 58.70 respectively. For 2001 census, same figures stood at 71.99 and 46.22 in Kendujhar District. Total literate in Kendujhar District were 1,069,023 of which male and female were 616,025 and 452,998 respectively. In 2001, Kendujhar District had 780,918 in its total region.

According to the 2001 Census report the total literacy of Keonjhar district is 59.83 as against state literacy rate of 63.61. The literacy rate of males is 72.32 and that of female is 46.34. The density of population of the district is 188 as against 161 in 1991 census. In 2001 census the sex ratio of the district is 977.The regional variations in literacy rate among the blocks as well as different socio-economic groups are the silent features of the district. The result of that can be reflected in the following table.**Literacy in Keonjhar District**

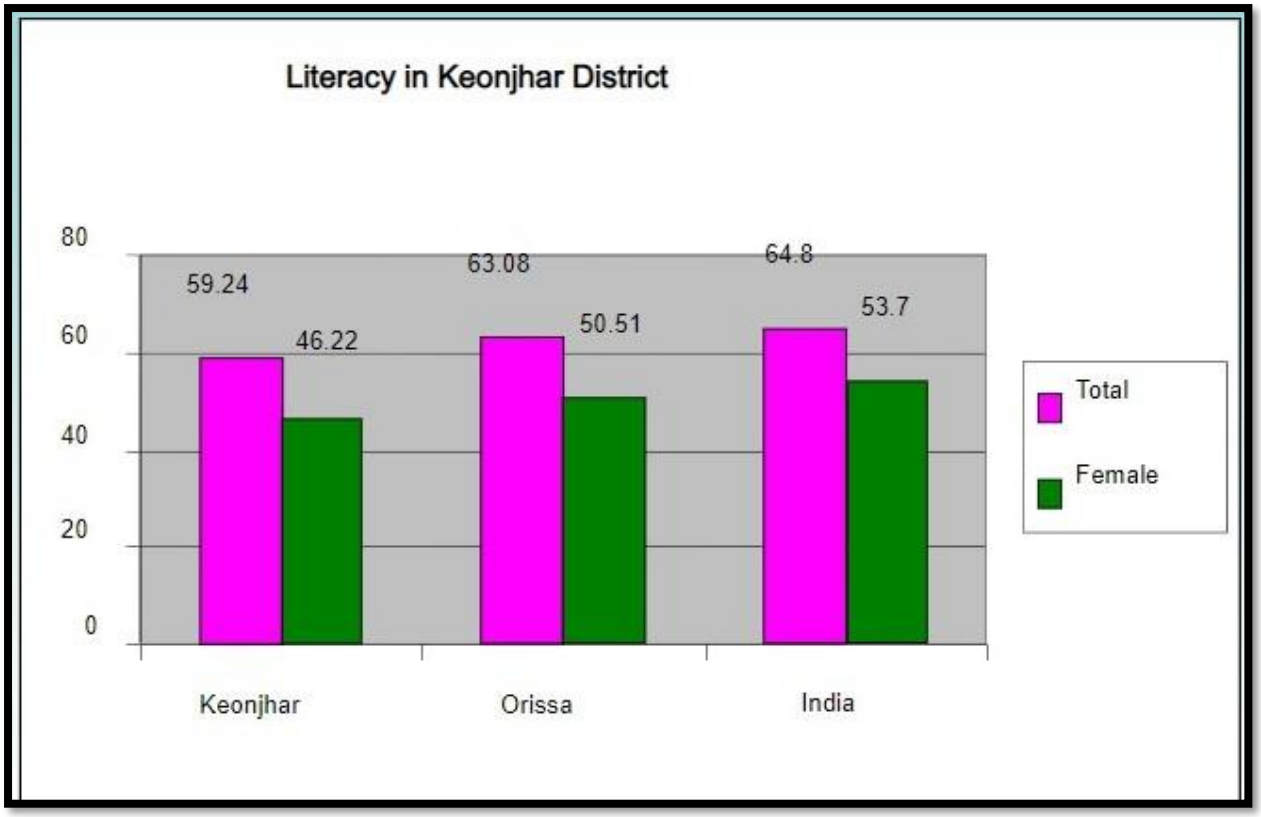

The literacy rate stood as follows:- 2001- Male—71.99%. Female---46.22%2011—Male—78.12% Female---58.28%In the year 2009-10, number of High Schools was 477 with 61000 students, out of which girls were 47.54%, ST-11.47% and SC-29.50%.

BLOCKWISE LITERACY POSITION

Sl.No.	Name of the Block/NAC/ Municipality	Literates			Sex ratio
		M	F	T	
1.	Anandapur	66.25	40.44	53.34	983
2.	Banspal	40.26	15.07	27.66	1015
3.	Champua	75.94	48.5	62.22	996
4.	Ghasipura	82.7	61.36	72.03	981
5.	Ghatagaon	70.81	42.78	56.79	987
6.	Harichandanpur	65.36	37.4	51.38	977
7.	Hatadihi	83.58	61.41	72.49	972
8.	Jhumpura	69.61	41.07	55.34	991
9.	Joda	59.23	31.33	45.28	950
10.	Keonjhar	73.49	44.17	58.83	982
11.	Patna	73.78	47.67	60.72	1004
12.	Saharpada	71.76	42.81	57.28	1019
13.	Telkoi	67.35	38.49	53.14	985
14	AnandapurMplty	89.26	71.29	80.27	954
15	BarbilMplty.	76.21	54.13	65.17	904
16	JodaMplty	75.17	51.50	63.33	927
17	KeonjharMplty.	88.84	74.94	81.89	886

TOTAL	**72.32**	**47.34**	**59.83**	**977**

The above table shows that the percentage of literacy rate in Ghasipura and Hatadihi block and all urban areas is above the district average. The percentage of literacy in the remaining areas is below the district average. It further appears from the table that the percentage of literates among males in rural areas is 56.51 as compared to 27.18 among females. The difference is due to apathy for women education and tribal issues.

Sex Ratio

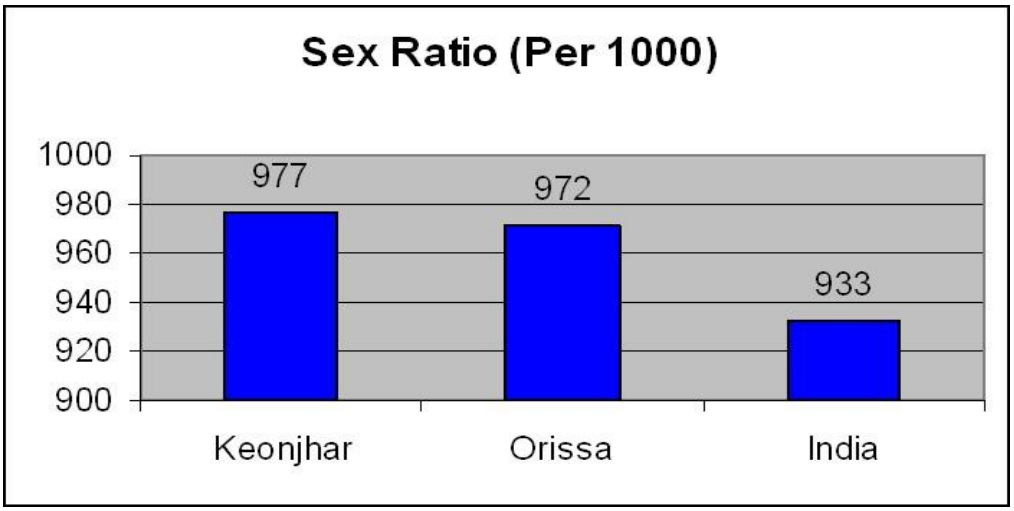

With regards to Sex Ratio in Kendujhar, it stood at 987 per 1000 male compared to 2001 census figure of 977. The average national sex ratio in India is 940 as per latest reports of Census 2011 Directorate.

Description	**2011**	**2001**	**Decadal Variation**
Actual Population	1,802,777	1,561,990	+2,40,787
Male	907,135	790,036	+1,17,099
Female	895,642	771,954	+1,23,688
Proportion to Orissa Population	4.30%	4.24%	+0.06%
Average Literacy	69.00	59.24	+9.76%
Male Literacy	79.22	71.99	+7.23%
Female Literacy	58.70	46.22	+12.48
Literates	1,069,023	780,918	+2,88,105
Male Literates	616,025	479,337	+1,36,688
Female Literates	452,998	301,581	***+1, 51,417***

Source: Census, Govt. of India

Demographic Diversity

The district Keonjhar is known for anthropological diversity as the district has a high percentage of tribal population. There are 25 types of tribes in the district. The literacy

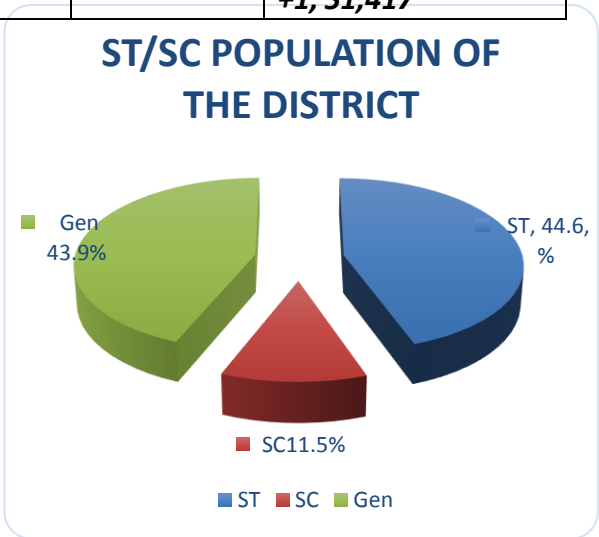

level of the entire district stands at 69 % and the female literacy rate stood at only at 59.24% for the entire district. But in case of tribal the literacy rate is mere 40.3 %. The gender gap in education at rural level is 20.52%. Out of 13 blocks of KeonjharBanspal, Champua, Harichandanpur, Joda, Jhumpura, Keonjhar (Sadar Block), Telkoi and Ghatagaon, Patna &Saharpadaare tribally dominated blocks and declared as scheduled blocks under Tribal Sub-Plan and at the same time thisblocks are enlisted as Educationally Backward Blocks (EBB)

. There are 41 types of tribes residing in the district. Out of 13 Blocks of Keonjhar district Banspal, Champua, Harichandanpur, Joda, Jhumpura, Keonjhar (Sadar Block), Telkoi and Ghatagaon are tribal dominated Blocks and educationally quite backward. Keonjhar, Telkoi, Champua, and Barbil Tehsils are declared as Scheduled areas of the district.The literacy rate among the tribal people of the district tunes to 40.3 per cent .This shows that tribal communities still lag behind in comparison to other communities of the district in spite of the fact that government have been taking various development measures for improving the situation. Linguistically tribal population of Austric and Mundari language groups are dominated in Keonjhar district, which include various tribal communities like Juang, Munda, Kol and Ho, while Bhuiyan tribal community belongs to Indo- Aryan Language group.

Out of thirteen Blocks of Keonjhar eight Blocks are having large percentage of tribal population. The linguistic map of the district shows that all the Blocks are multilingual in varying degrees. The main tribal communities that co-exist and co-operate with Oriya language are Juang, Santali, Ho and Munda. In the Blocks of Harichandanpur and KeonjharSadar Oriya language emerges as the major language. In the Blocks of Champua, Joda, Banspal and Jhumpura, Oriya is used as a subsidiary and a supplementary language with tribal language. In Telkoi Block the tribal like Kissan use local Oriya dialect while Munda and Juanga use their respective dialect.

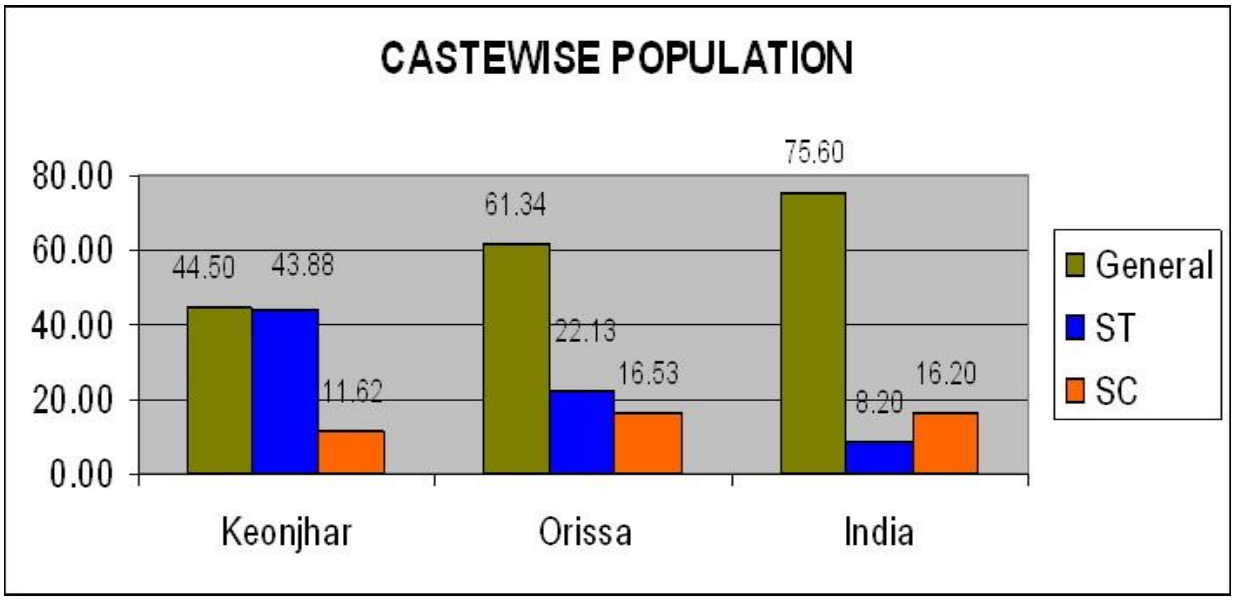

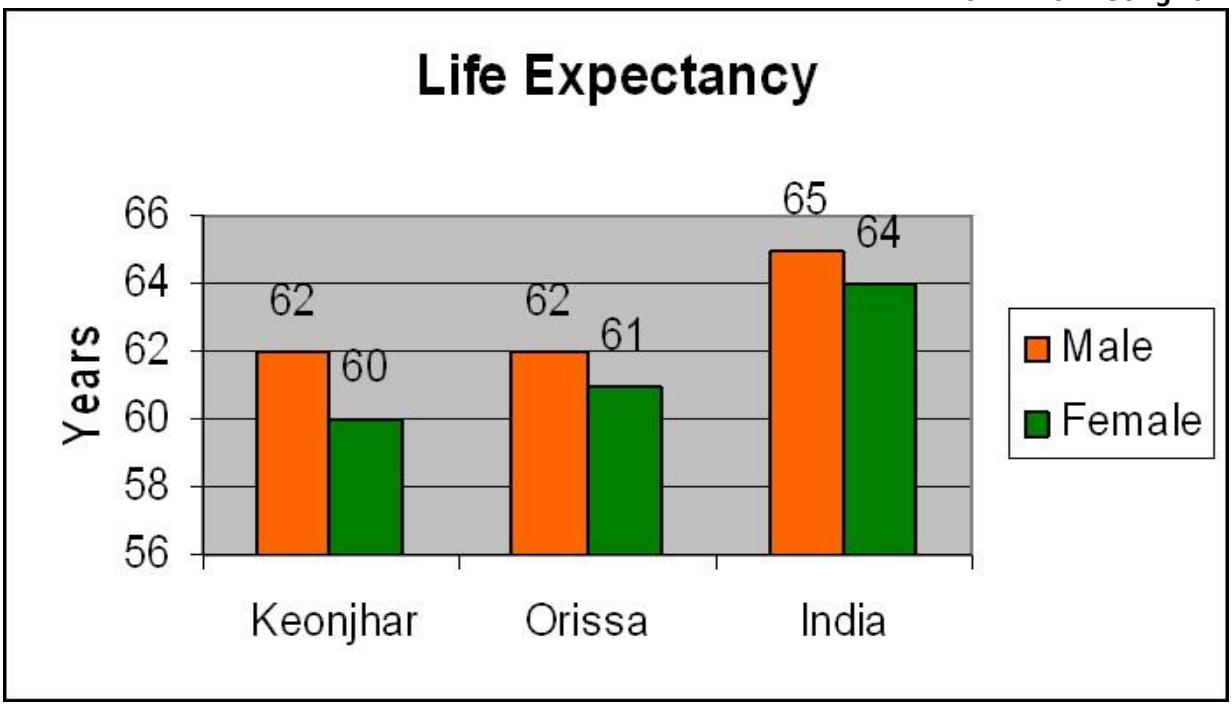

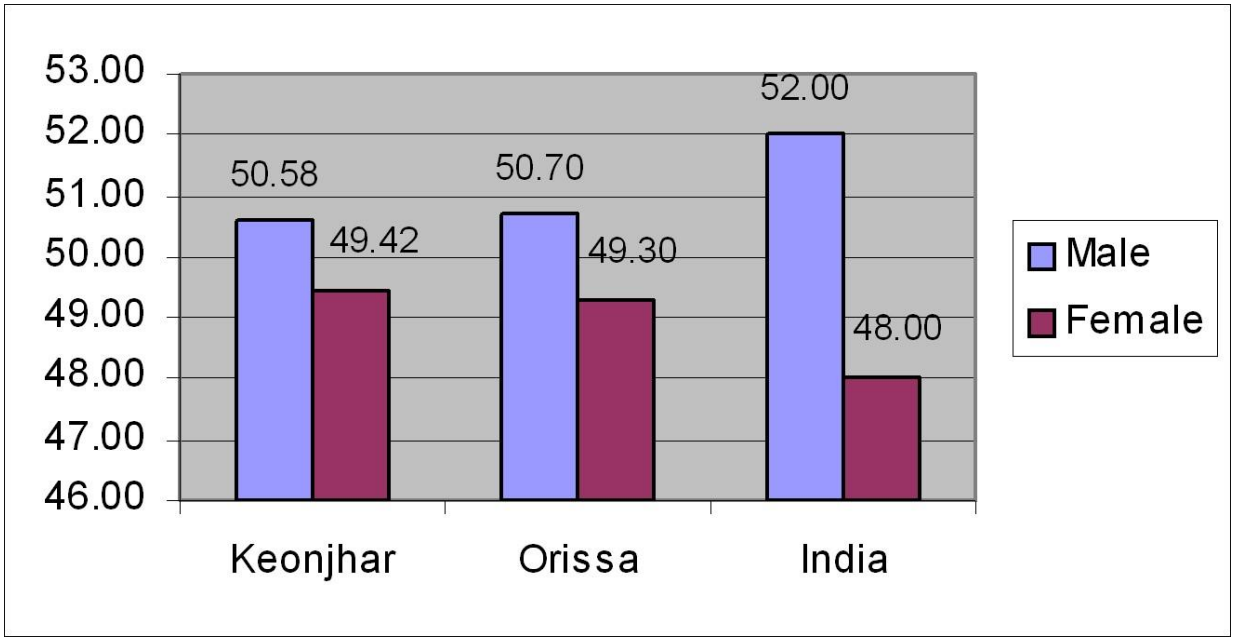

Key Indicators of the District as per CENSUS-2011

Details of the Household			
Data/Indicator	**Data Value**	**Unit**	**Subgroup**
Number of households	348448	Number	Rural
Number of households	56824	Number	Urban
Number of households	405272	Number	Total
Average size of households	4.4	Number	Rural
Average size of households	4.5	Number	Urban
Average size of households	4.4	Number	Total
Population density	217	Persons per Sq. km	Total

Distribution of the Population As per 2011			
Data/Indicator	**Data Value**	**Unit**	**Subgroup**
Population size	1548674	Number	Rural
Population size	253059	Number	Urban
Population size	1801733	Number	Total
Population size	895246	Number	Female
Population size	127518	Number	Female 0-6 yrs
Population size	906487	Number	Male
Population size	131885	Number	Male 0-6 yrs
Population size	259403	Number	0-6 yrs
Population size	774007	Number	Rural Female
Population size	121239	Number	Urban Female
Population size	774667	Number	Rural Male
Population size	131820	Number	Urban Male
Population size	224941	Number	Rural 0-6 yrs
Population size	110830	Number	Rural Female 0-6 yrs
Population size	114111	Number	Rural Male 0-6 yrs
Population size	34462	Number	Urban 0-6 yrs
Population size	16688	Number	Urban Female 0-6 yrs
Population size	17774	Number	Urban Male 0-6 yrs

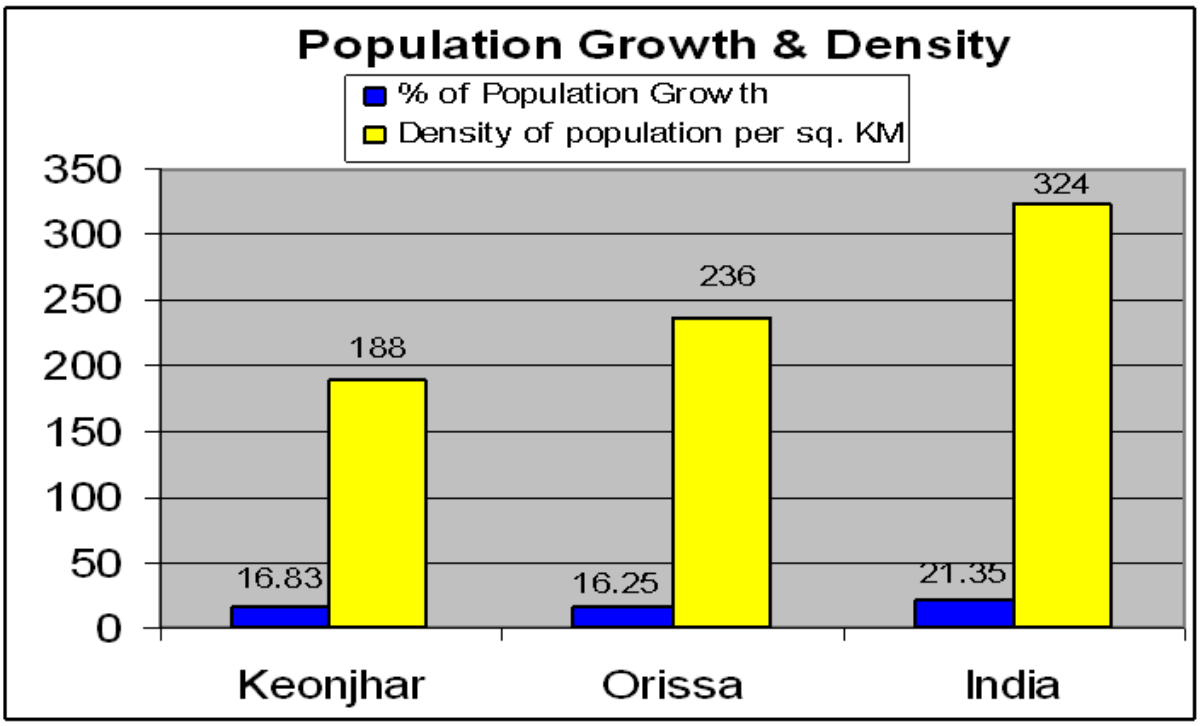

Distribution of the Population according to Social Category			
Data/Indicator	**Data Value**	**Unit**	**Subgroup**

Population size	209357	Number	SC
Population size	104684	Number	Male SC
Population size	104673	Number	Female SC
Population size	818878	Number	ST
Population size	405927	Number	Male ST
Population size	412951	Number	Female ST
Population size	86630	Number	Rural Female SC
Population size	383682	Number	Rural Female ST
Population size	86283	Number	Rural Male SC
Population size	376255	Number	Rural Male ST
Population size	18043	Number	Urban Female SC
Population size	29269	Number	Urban Female ST
Population size	18401	Number	Urban Male SC
Population size	29672	Number	Urban Male ST
Population size	172913	Number	Rural SC
Population size	759937	Number	Rural ST
Population size	36444	Number	Urban SC
Population size	58941	Number	Urban ST

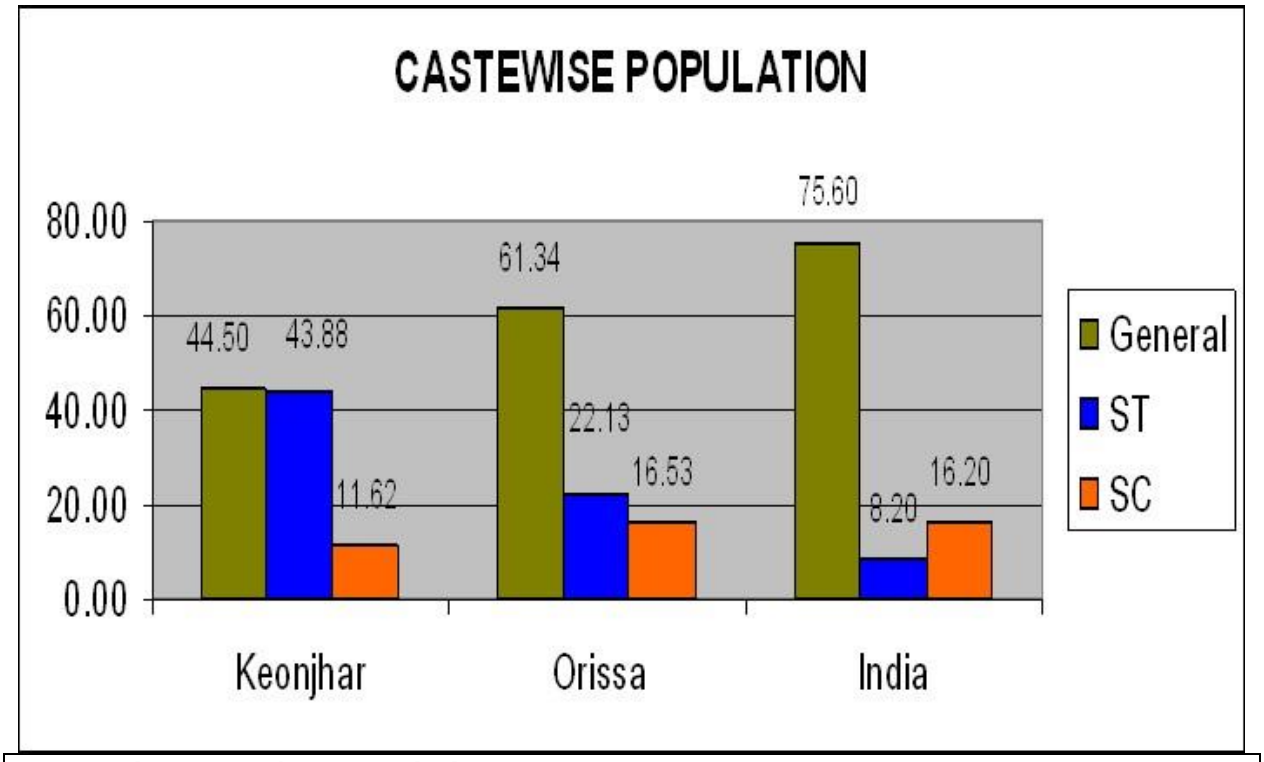

Proportion of SC/ST Population as per Census 2011			
Data/Indicator	**Data Value**	**Unit**	**Subgroup**
Proportion of SC population to total population	11.2	Per Cent	Rural
Proportion of SC population to total population	14.4	Per Cent	Urban
Proportion of SC population to total population	11.6	Per Cent	Total
Proportion of ST population to total population	49.1	Per Cent	Rural
Proportion of ST population to total population	23.3	Per Cent	Urban
Proportion of ST population to total population	45.4	Per Cent	Total

Sex Ratio in among different Sub group as per Census, 2011			
Data/Indicator	**Data Value**	**Unit**	**Subgroup**
Sex ratio	999	Number	Rural
Sex ratio	920	Number	Urban
Sex ratio	988	Number	Total
Sex ratio (0-6 years)	971	Number	Rural
Sex ratio (0-6 years)	939	Number	Urban
Sex ratio (0-6 years)	967	Number	Total
Sex ratio (SC)	1004	Number	Rural
Sex ratio (SC)	981	Number	Urban
Sex ratio (SC)	1000	Number	Total
Sex ratio (ST)	1020	Number	Rural
Sex ratio (ST)	986	Number	Urban
Sex ratio (ST)	1017	Number	Total

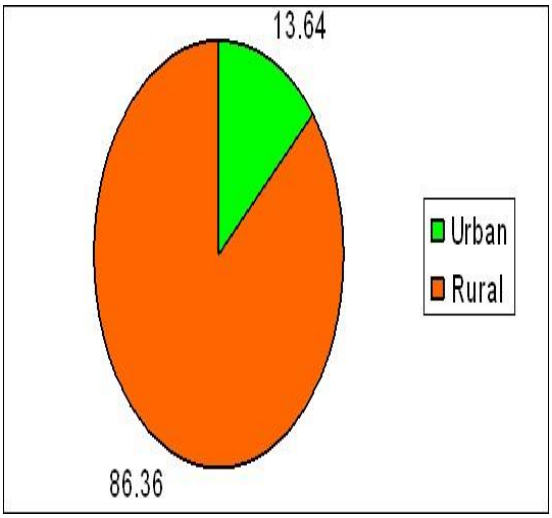

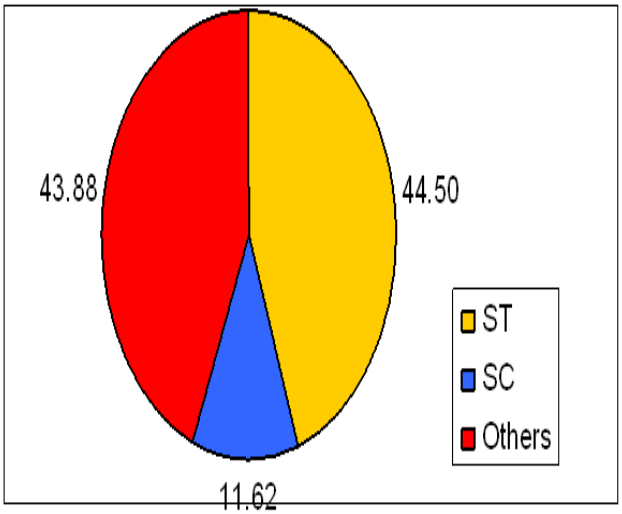

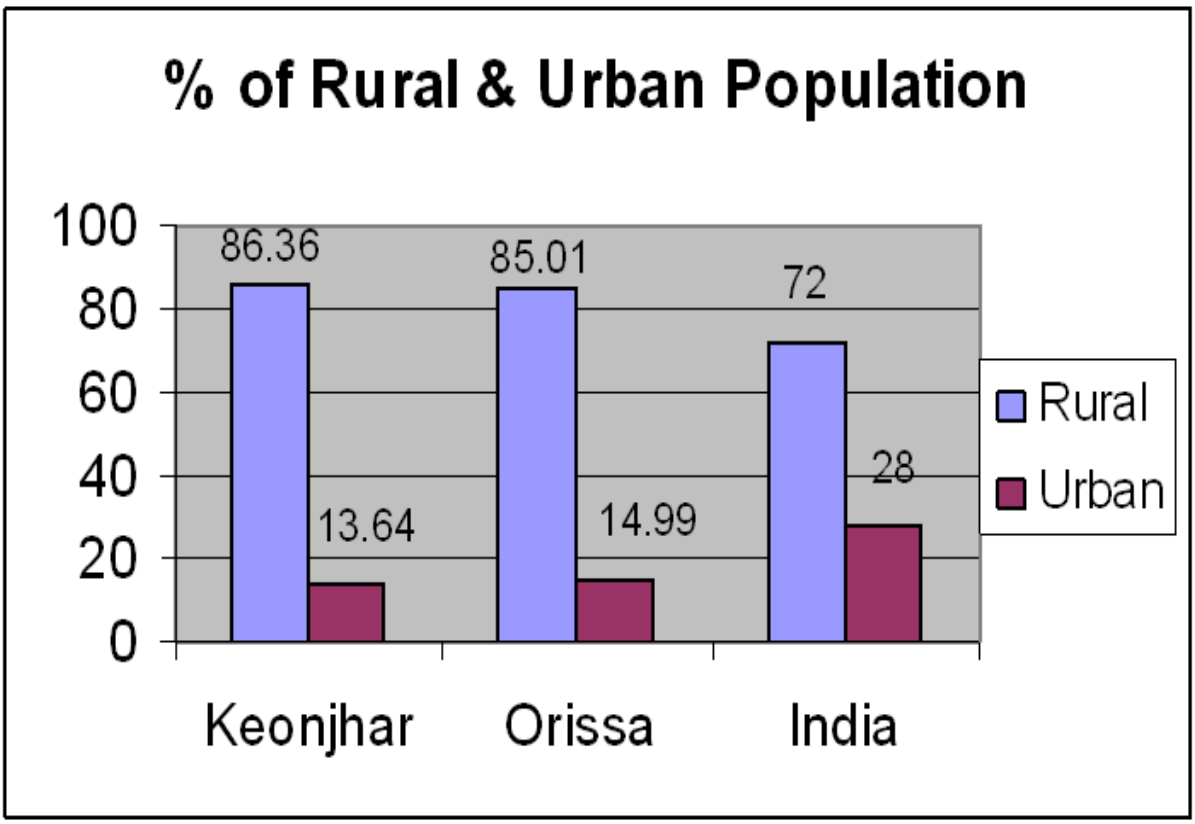

Proportion of Child Population as per Census 2011			
Data/Indicator	**Data Value**	**Unit**	**Subgroup**
Proportion of child population (0-6 years)	14.5	Per Cent	Rural
Proportion of child population (0-6 years)	13.6	Per Cent	Urban
Proportion of child population (0-6 years)	14.4	Per Cent	Total
Proportion of child population (0-6 years)	14.2	Per Cent	Female
Proportion of child population (0-6 years)	14.5	Per Cent	Male
Proportion of child population (0-6 years)	14.3	Per Cent	Rural Female
Proportion of child population (0-6 years)	13.8	Per Cent	Urban Female
Proportion of child population (0-6 years)	14.7	Per Cent	Rural Male
Proportion of child population (0-6 years)	13.5	Per Cent	Urban Male

Basic Information of The District :

Table No.01

Sl. No	Feature	Unit	Value
1.	Geographical Area	Sq. Km	8303
2.	Population as per 2011	Laky	18.02
3.	Sub-Division	Number	3
4.	Block	Number	13
5.	Teasels	Number	13
6.	Revenue Village	Number	2122
7.	Urban Habitation	Number	65 wards
8.	Gram Panchayats	Number	291
9.	Panchayat Samitis	Number	13
10.	Municipal Councils	Number	4
11	National Highways	Km	287
12	NH -20	Km	79
13	Major District Roads	Km	78
14	Other District Roads	Km	359
15	Rural Roads	Km	1210
16	Forest Roads	Km	246
17	Panchayat Samiti	Km	926
18	Gram Panchayat Roads	Km	2923
19	Length of Rail Network	Km	164.82
20	Watershed	Number	1289
21	Irrigated Agriculture	Hectares	65779
22	Rain fed Agriculture	Hectares	23204
23	Wasteland	Hectares	26522
24	Forest	Sq. Km	3097.18
25	Major and Medium Dams	Number	4

Flood Vulnerable Maps of the District & Blocks:

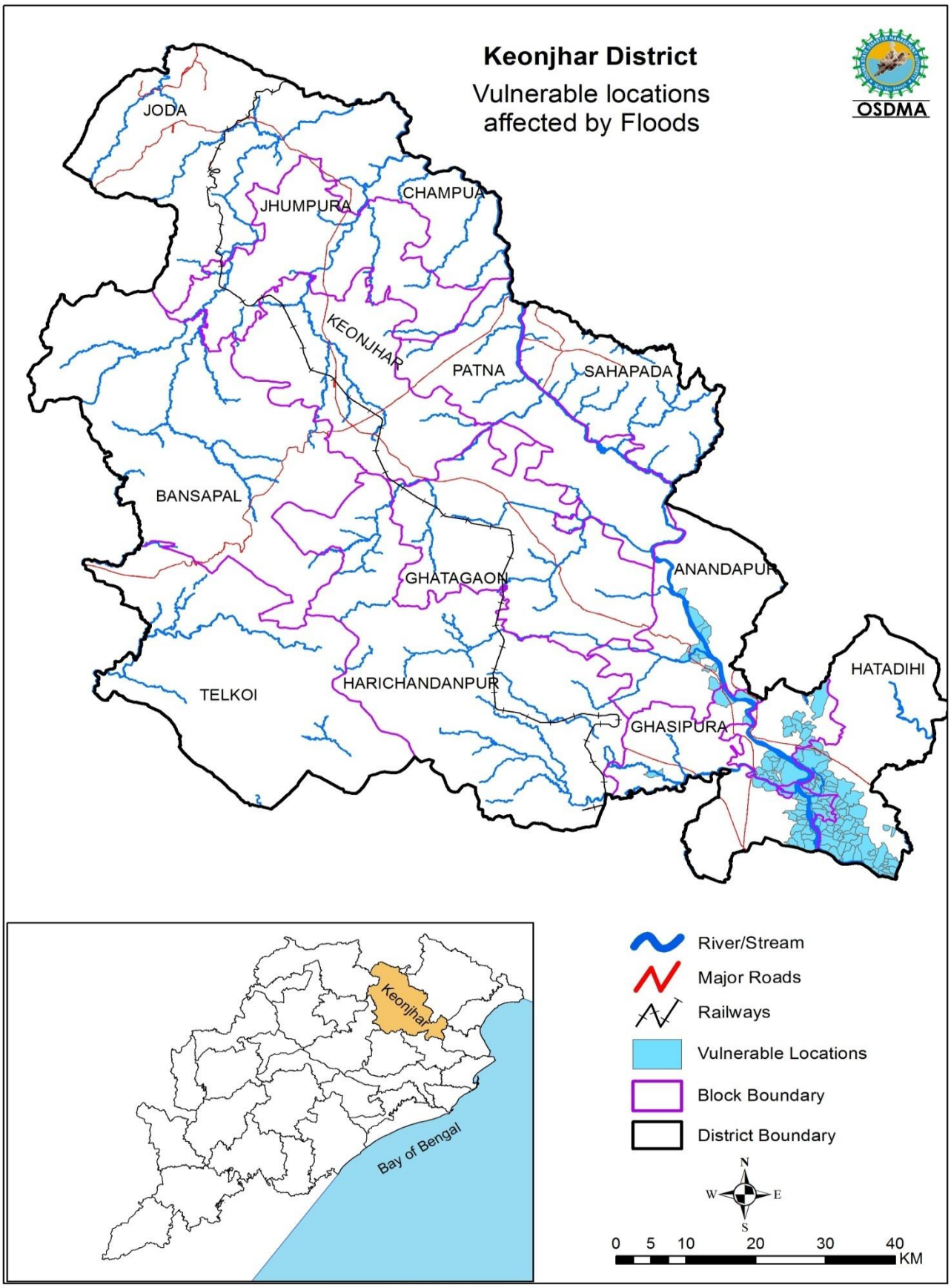
Keonjhar District
Vulnerable locations affected by Floods
OSDMA
JODA
JHUMPURA
CHAMPUA
KEONJHAR
PATNA
SAHAPADA
BANSAPAL
GHATAGAON
ANANDAPUR
HATADIHI
TELKOI
HARICHANDANPUR
GHASIPURA
Keonjhar
Bay of Bengal
River/Stream
Major Roads
Railways
Vulnerable Locations
Block Boundary
District Boundary
N
W
E
S
0 5 10 20 30 40
KM

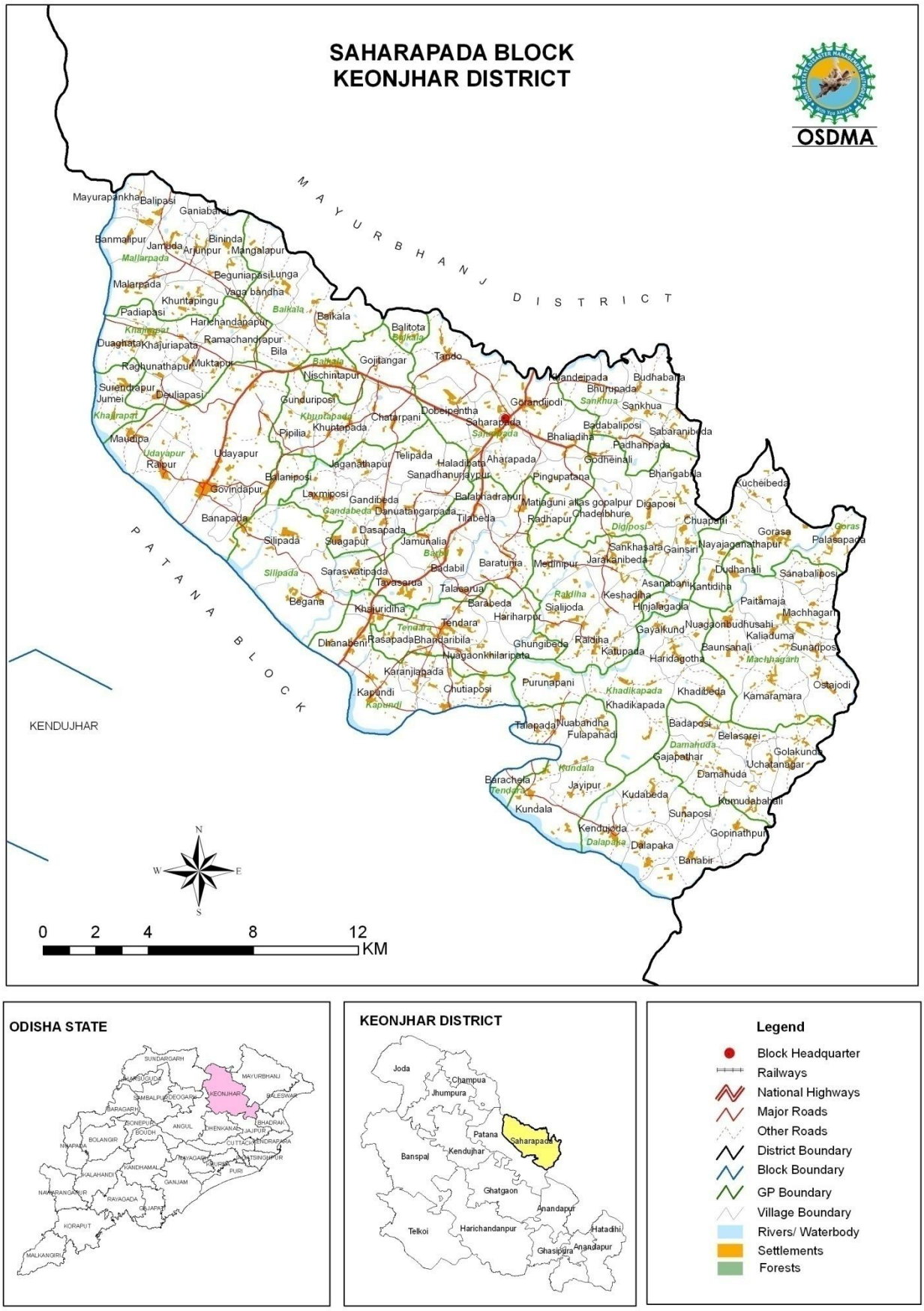

Legend

- Block Headquarter
- Railways
- National Highways
- Major Roads
- Other Roads
- District Boundary
- Block Boundary
- GP Boundary
- Village Boundary
- Rivers/ Waterbody
- Settlements
- Forests

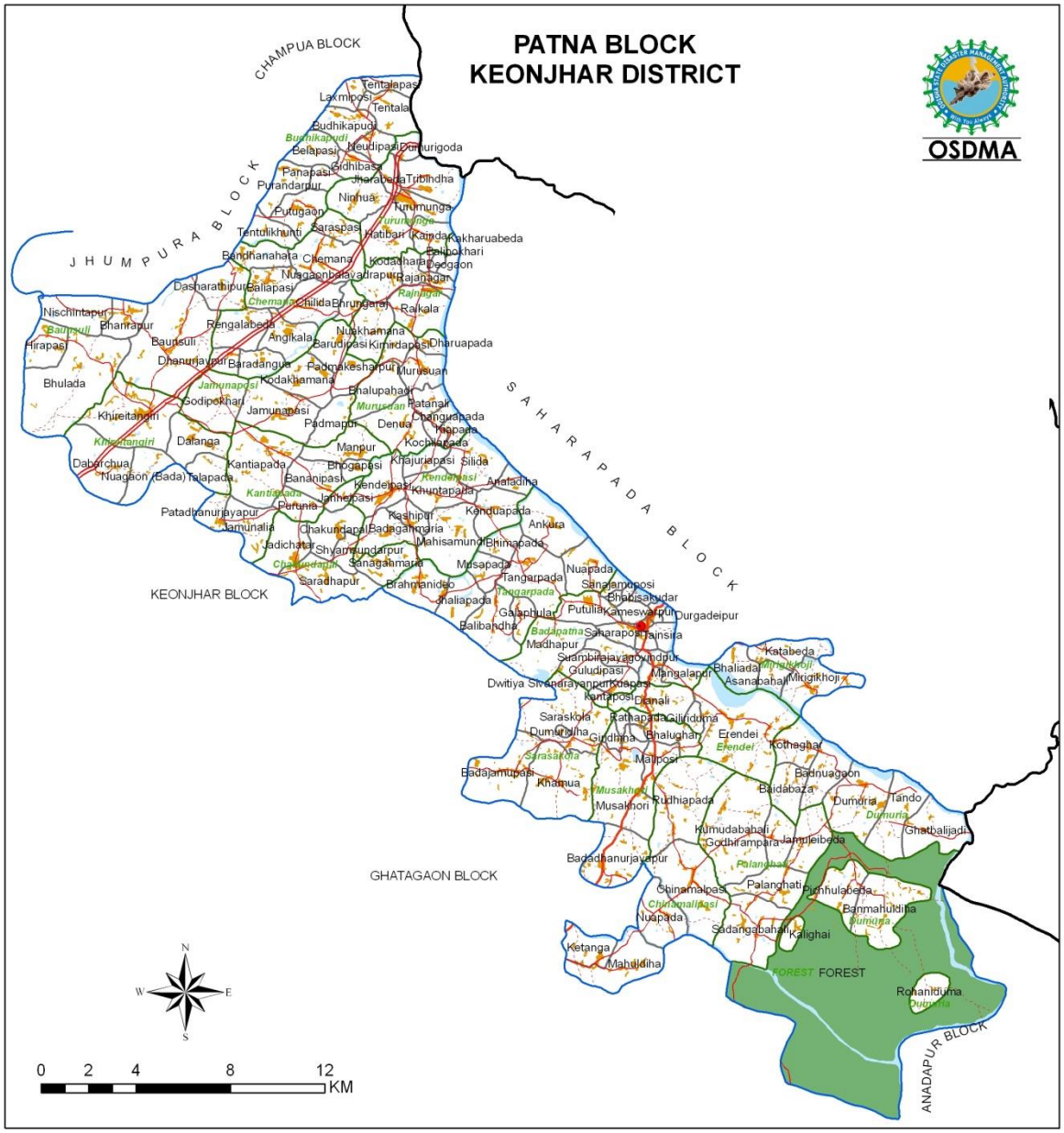

Legend

- Block Headquarter
- Railways
- National Highways
- Major Roads
- Other Roads
- District Boundary
- Block Boundary
- GP Boundary
- Village Boundary
- Rivers/ Waterbody
- Settlements
- Forests

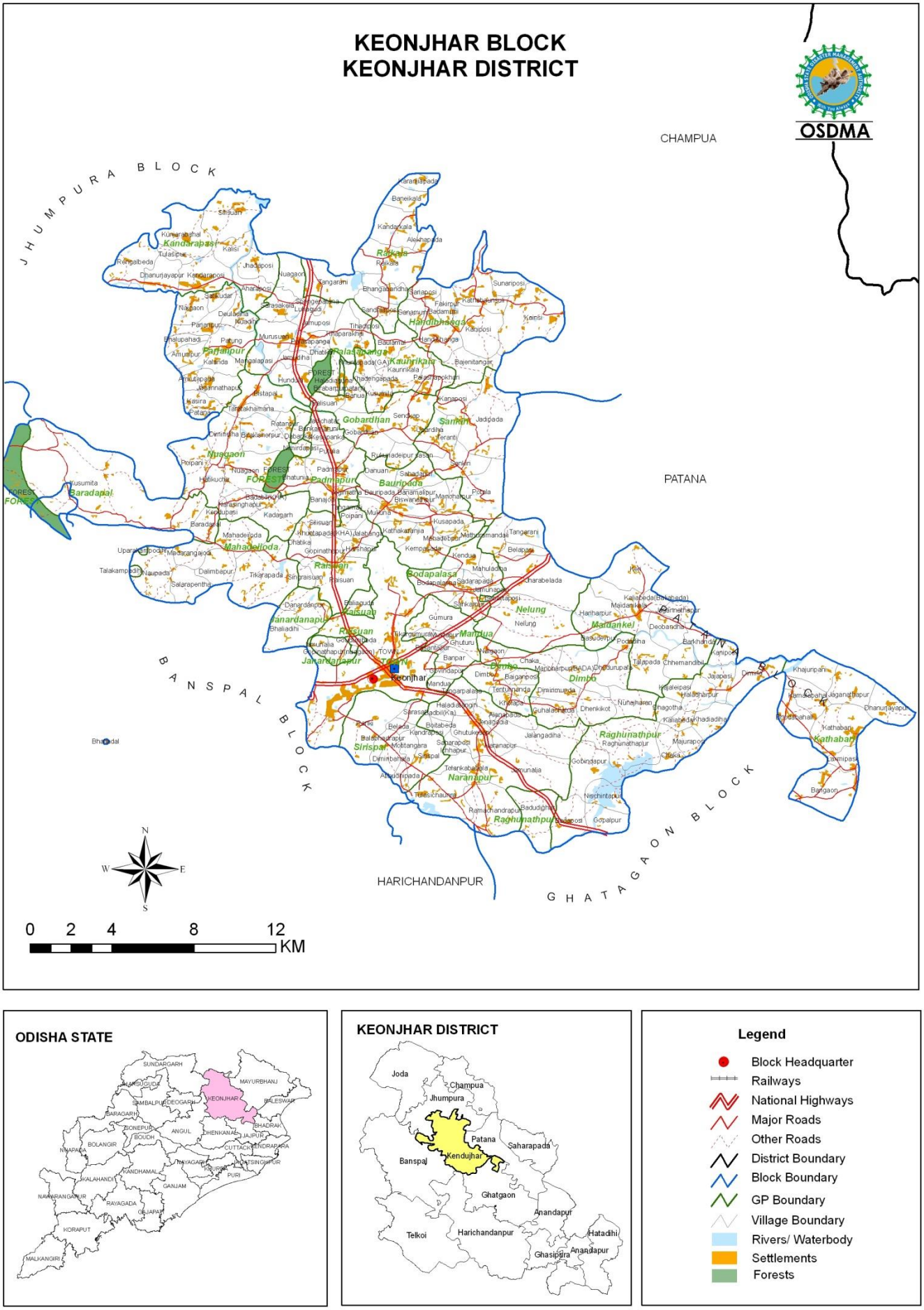

Legend

- Block Headquarter
- Railways
- National Highways
- Major Roads
- Other Roads
- District Boundary
- Block Boundary
- GP Boundary
- Village Boundary
- Rivers/ Waterbody
- Settlements
- Forests

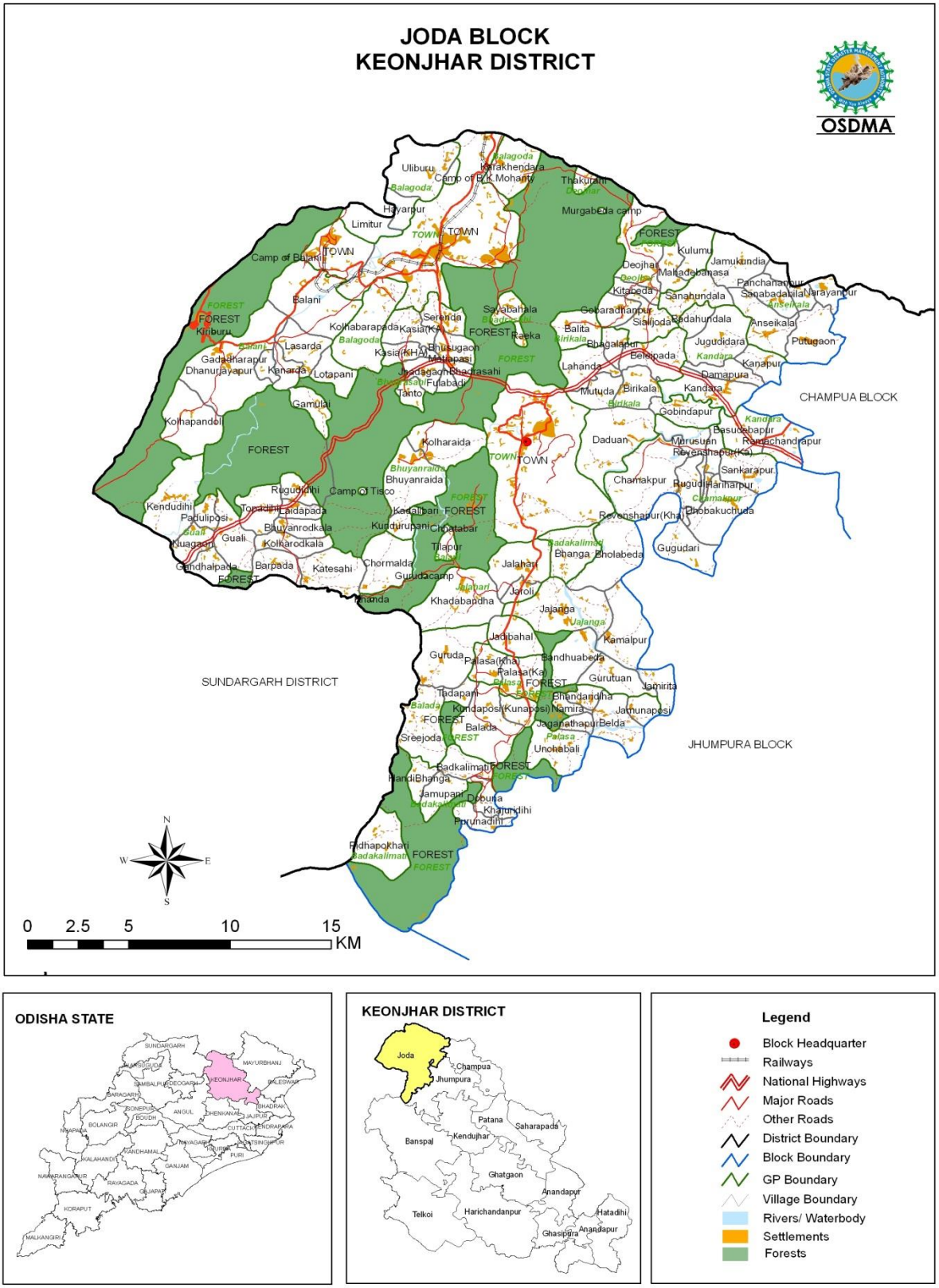
JODA BLOCK
KEONJHAR DISTRICT
OSDMA
CHAMPUA BLOCK
SUNDARGARH DISTRICT
JHUMPURA BLOCK
N
S
E
W
0 2.5 5 10 15
KM

ODISHA STATE

KEONJHAR DISTRICT
Joda
Champua
Jhumpura
Patana
Saharapada
Banspal
Kendujhar
Ghatgaon
Anandapur
Telkoi
Harichandanpur
Hatadihi
Ghasipura
Anandapur

Legend
Block Headquarter
Railways
National Highways
Major Roads
Other Roads
District Boundary
Block Boundary
GP Boundary
Village Boundary
Rivers/ Waterbody
Settlements
Forests

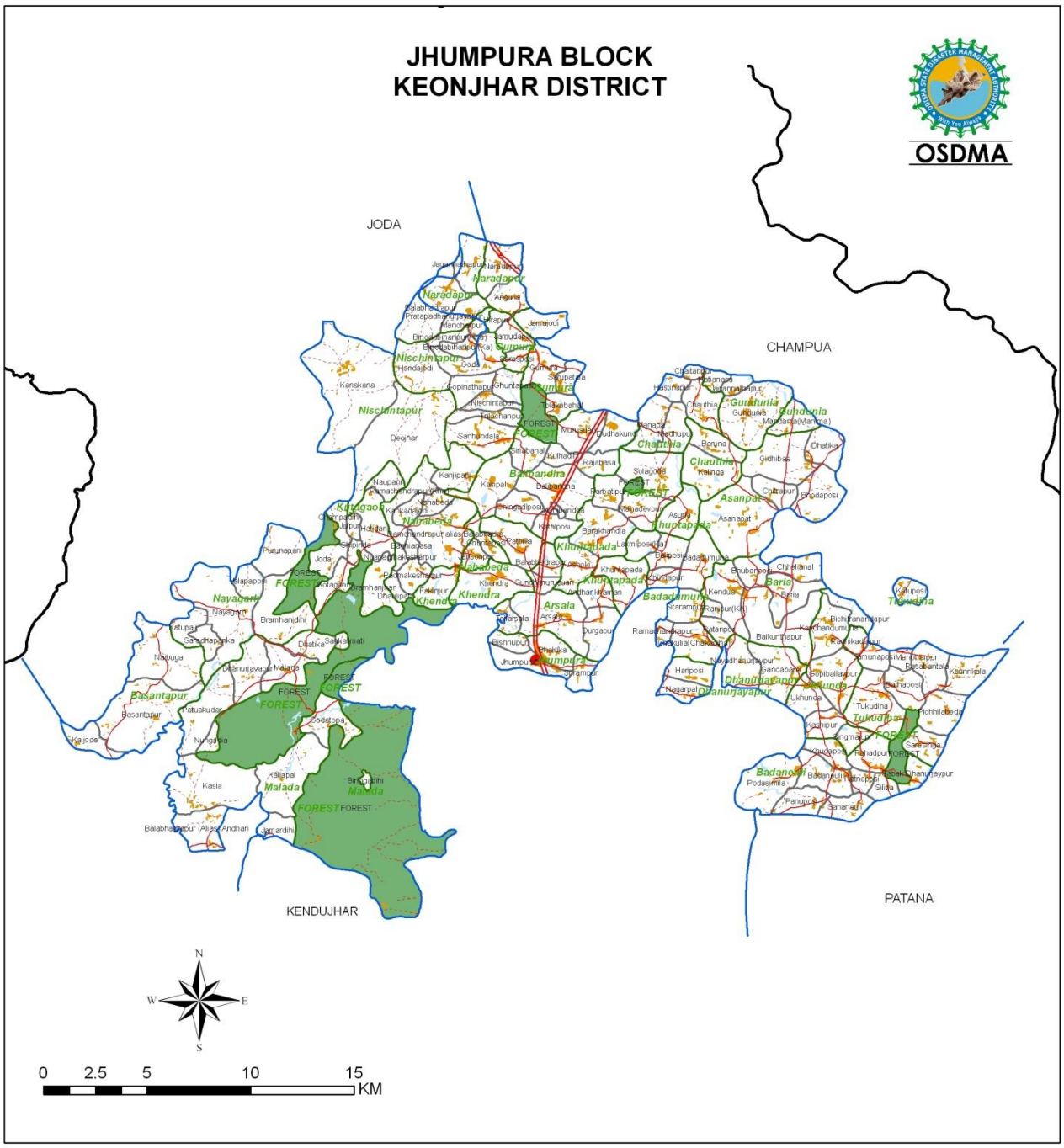

Legend

- Block Headquarter
- Railways
- National Highways
- Major Roads
- Other Roads
- District Boundary
- Block Boundary
- GP Boundary
- Village Boundary
- Rivers/ Waterbody
- Settlements
- Forests

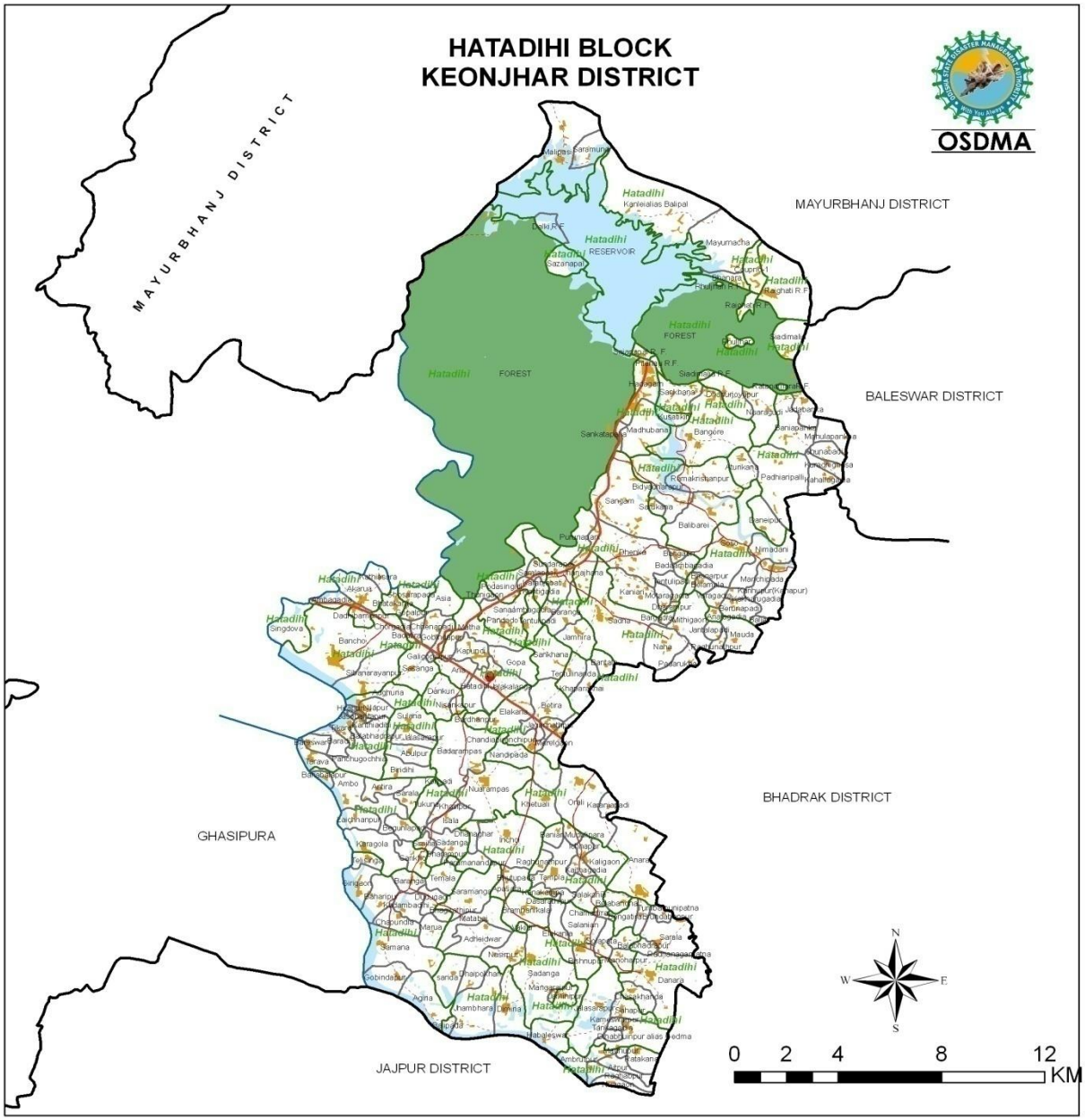

Legend

- Block Headquarter
- Railways
- National Highways
- Major Roads
- Other Roads
- District Boundary
- Block Boundary
- GP Boundary
- Village Boundary
- Rivers/ Waterbody
- Settlements
- Forests

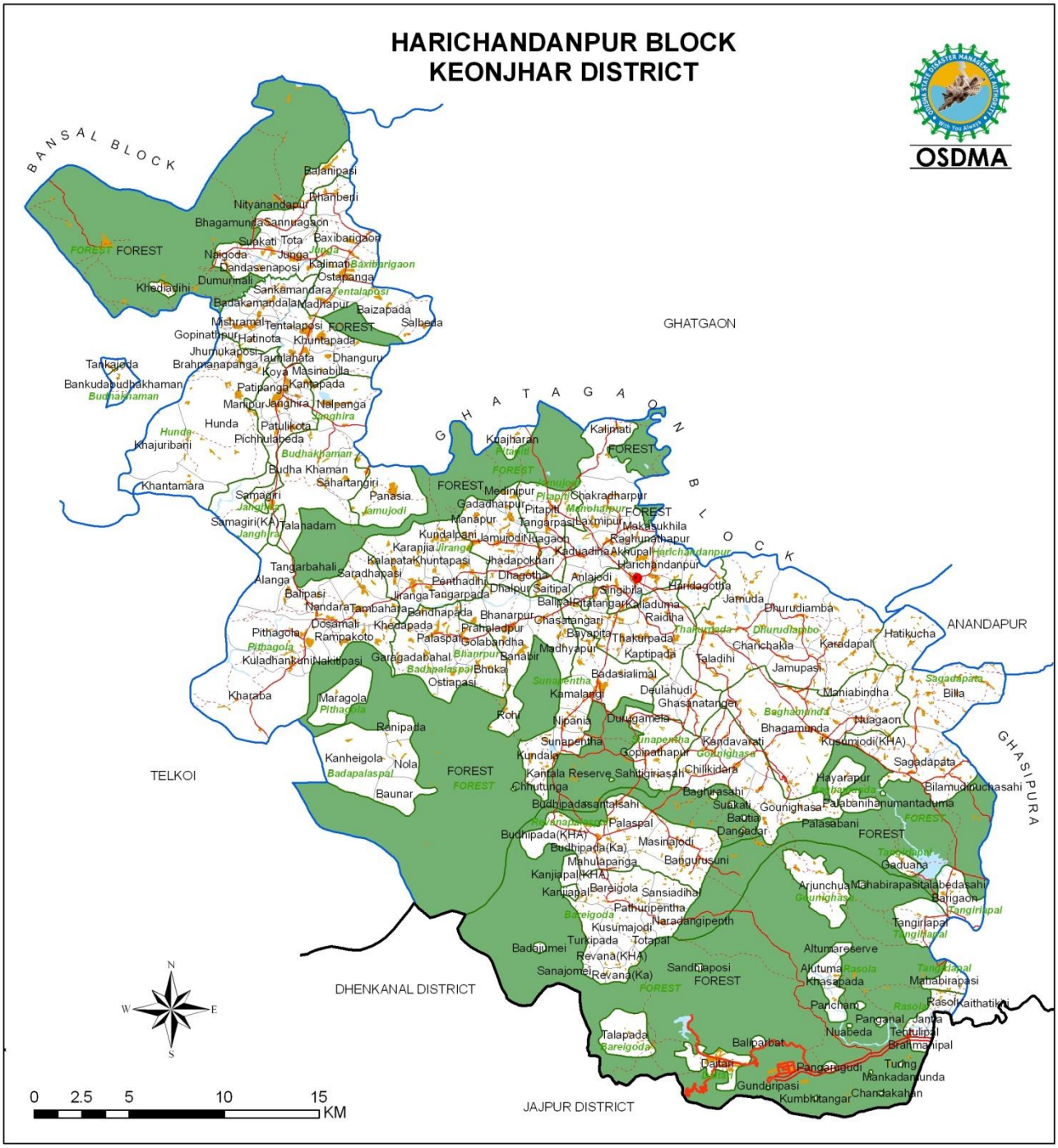

Legend

- Block Headquarter
- Railways
- National Highways
- Major Roads
- Other Roads
- District Boundary
- Block Boundary
- GP Boundary
- Village Boundary
- Rivers/ Waterbody
- Settlements
- Forests

Legend

- Block Headquarter
- Railways
- National Highways
- Major Roads
- Other Roads
- District Boundary
- Block Boundary
- GP Boundary
- Village Boundary
- Rivers/ Waterbody
- Settlements
- Forests

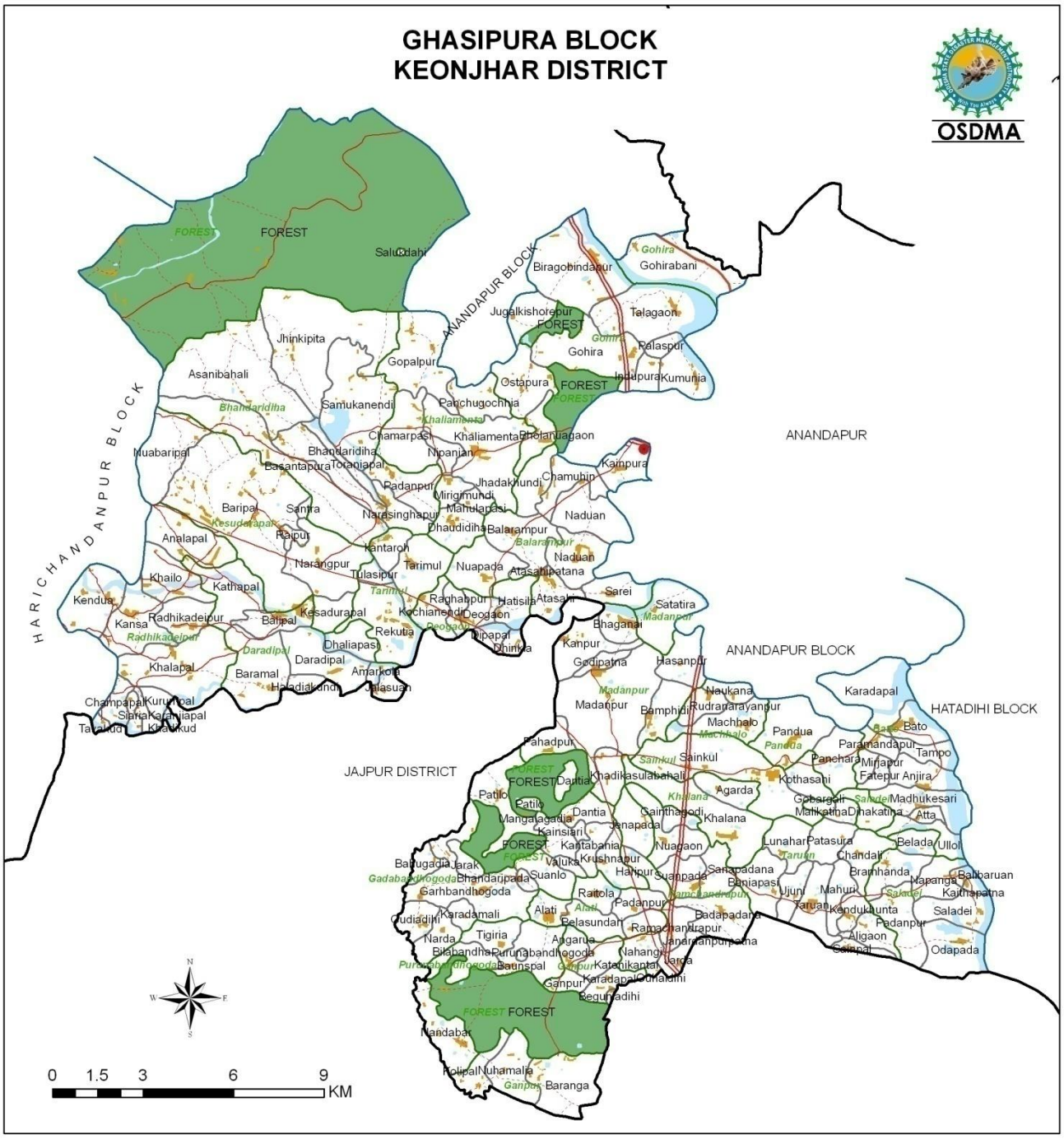

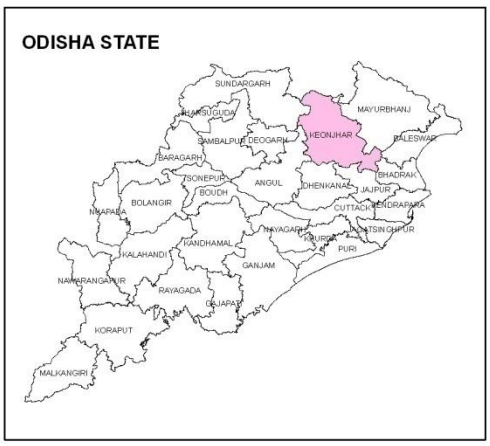

Legend

- Block Headquarter
- Railways
- National Highways
- Major Roads
- Other Roads
- District Boundary
- Block Boundary
- GP Boundary
- Village Boundary
- Rivers/ Waterbody
- Settlements
- Forests

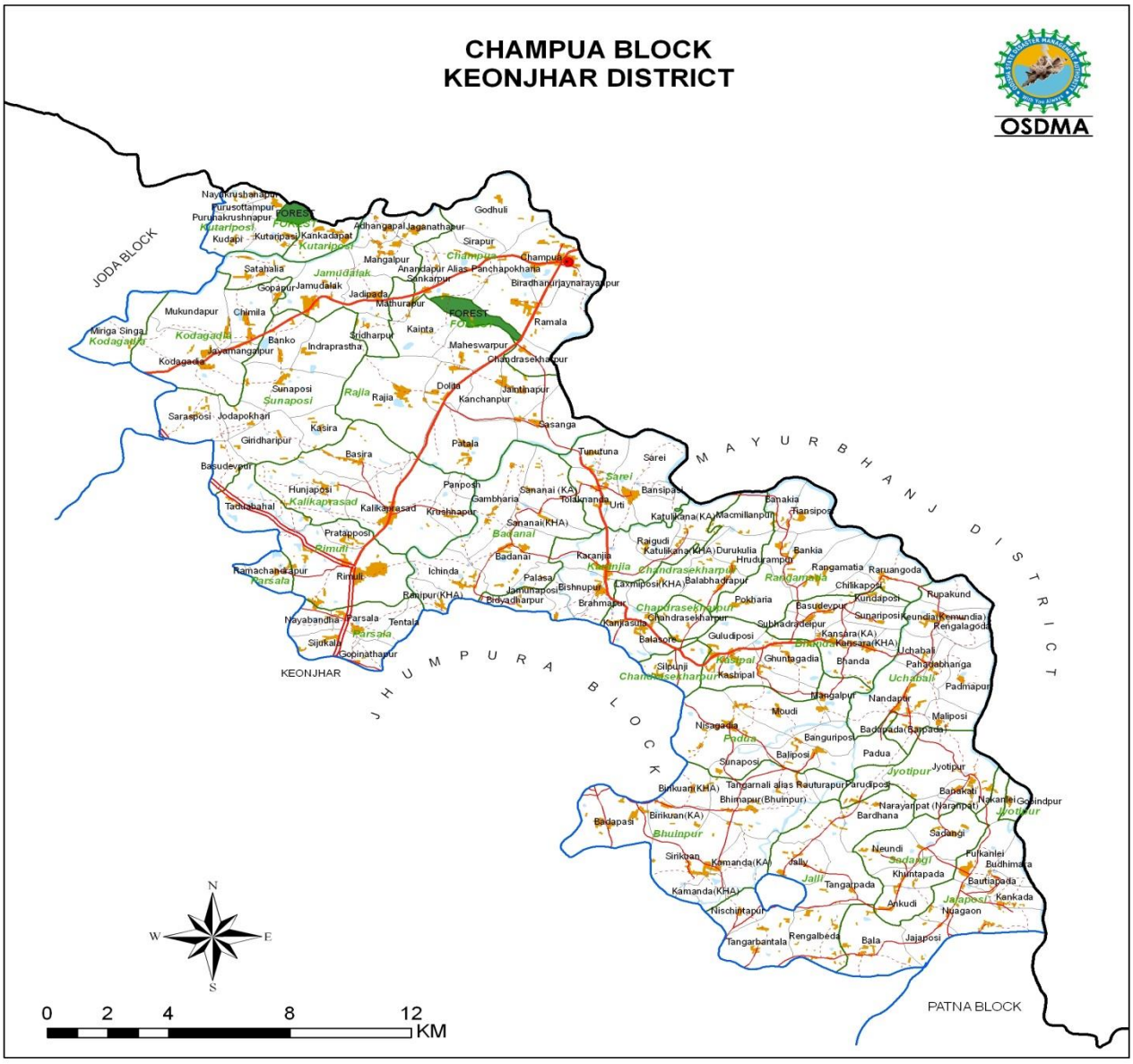
CHAMPUA BLOCK
KEONJHAR DISTRICT
OSDMA
JODA BLOCK
MAYURBHANJ DISTRICT
JHUMPURA BLOCK
KEONJHAR
PATNA BLOCK
N
S
E
W
0 2 4 8 12
KM

ODISHA STATE

KEONJHAR DISTRICT
Joda
Champua
Jhumpura
Patana
Saharapada
Banspal
Kendujhar
Ghatgaon
Anandapur
Telkoi
Harichandanpur
Hatadihi
Ghasipura
Anandapur

Legend
Block Headquarter
Railways
National Highways
Major Roads
Other Roads
District Boundary
Block Boundary
GP Boundary
Village Boundary
Rivers/ Waterbody
Settlements
Forests

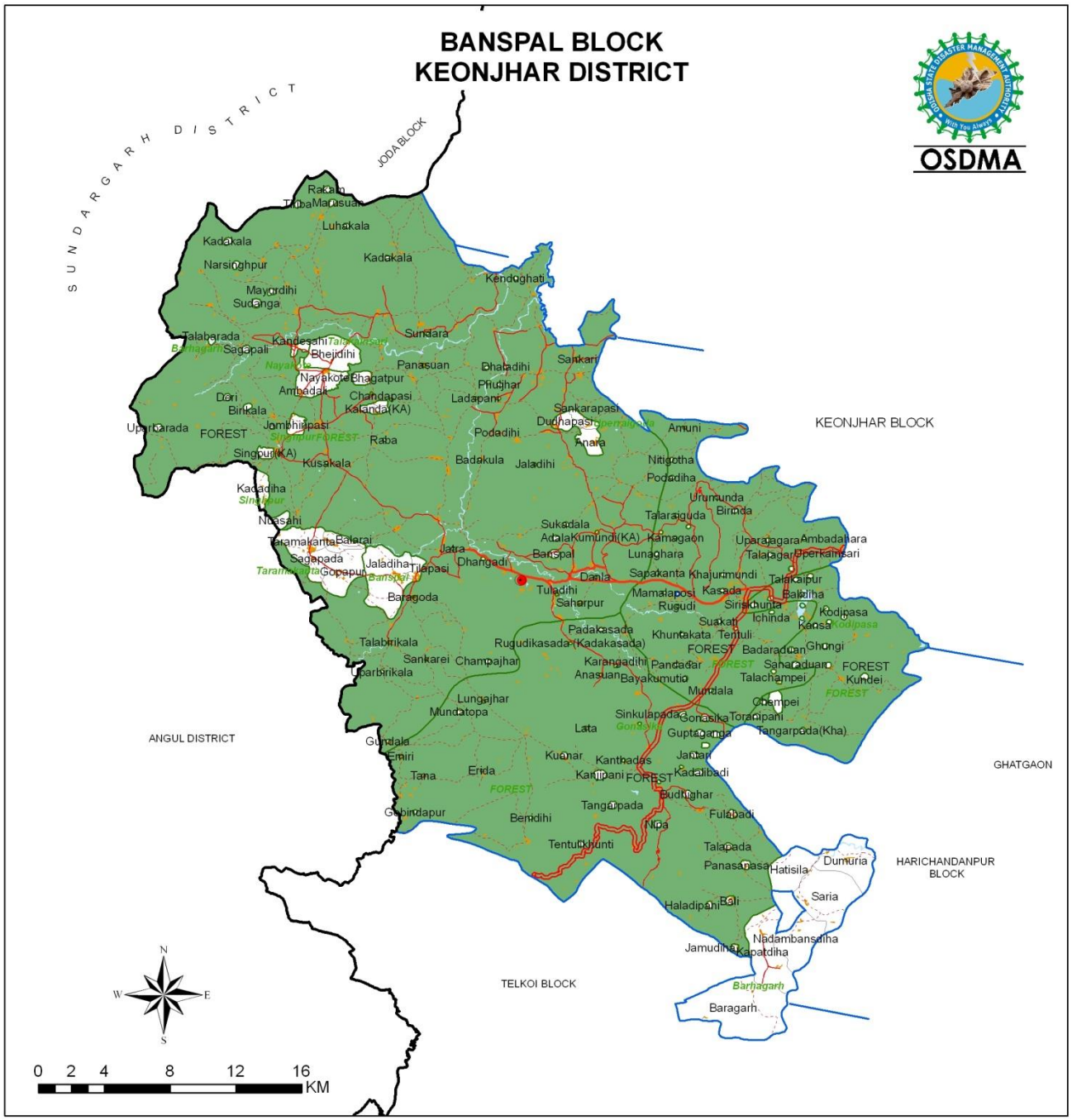

Legend

- Block Headquarter
- Railways
- National Highways
- Major Roads
- Other Roads
- District Boundary
- Block Boundary
- GP Boundary
- Village Boundary
- Rivers/ Waterbody
- Settlements
- Forests

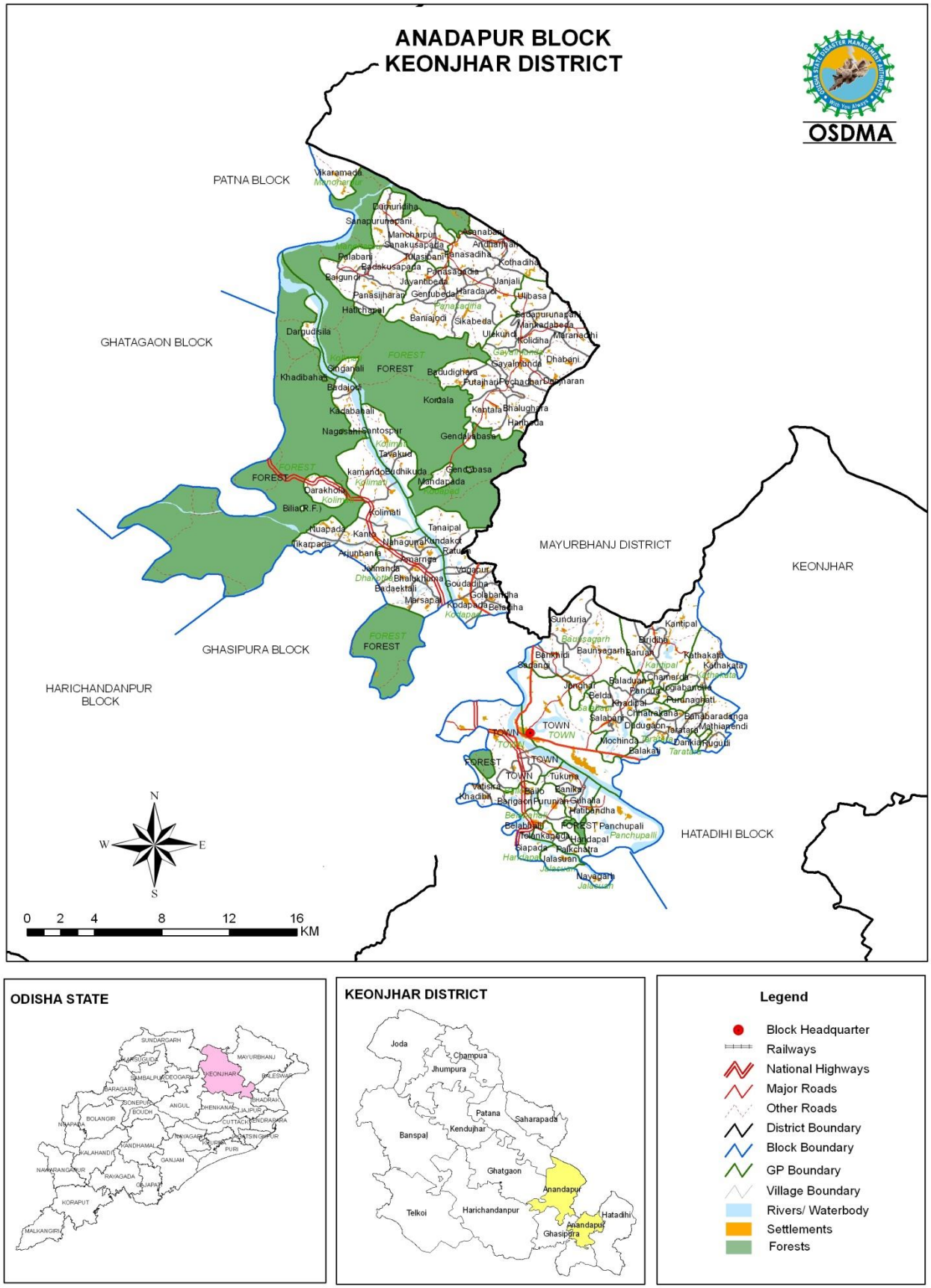
ANADAPUR BLOCK
KEONJHAR DISTRICT
OSDMA
PATNA BLOCK
GHATAGAON BLOCK
GHASIPURA BLOCK
HARICHANDANPUR BLOCK
MAYURBHANJ DISTRICT
KEONJHAR
HATADIHI BLOCK
FOREST
TOWN
N
S
E
W
0 2 4 8 12 16
KM
ODISHA STATE
KEONJHAR DISTRICT
Joda
Champua
Jhumpura
Patana
Saharapada
Kendujhar
Banspal
Ghatgaon
Anandapur
Telkoi
Harichandanpur
Hatadihi
Ghasipura
Legend
Block Headquarter
Railways
National Highways
Major Roads
Other Roads
District Boundary
Block Boundary
GP Boundary
Village Boundary
Rivers/ Waterbody
Settlements
Forests

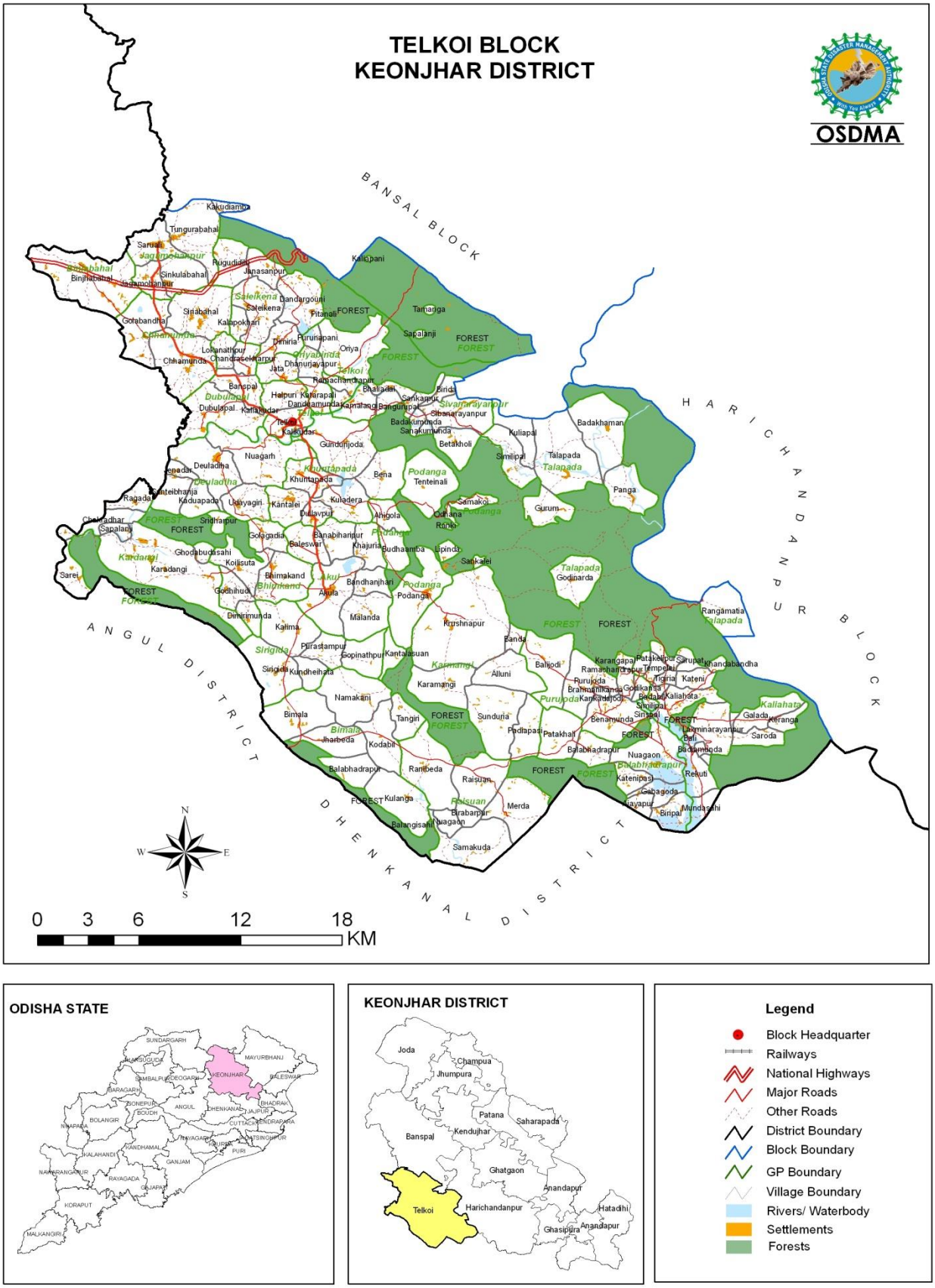

Hills and Moutains

Wide ranges of lofty hills and dense jungles; constitute the boundary between Keonjhar and the neighbouring districts. From the eastern side of this range a large plateau extends to Mayurbhanj and Singhbhum on the one hand and to the borders of lower Keonjhar on the other, varying in height from 244 to 457 metres. With the exception of isolated hills and undulating tracts, this vast plateau is generally open and occupied by large Villages and numerous Hamlets; it is well watered by streams which in the rains are raging torrents, hurrying to discharge their waters into the Baitarani. At the source of the Baitarani at Gonasika, a temple has been built. The range of hills in which the Baitarani originates, rises on the south-east into lofty peaks as well as wide ridges; till it touches Sukinda border, a former Zamindari of Cuttack district.

Below this belt towards the east, lie the lower Keonjhar comprising Anandapur Sub-Division and a portion of Keonjhar Sub-Division. For the first 16 km., this tract emerges as a gentle slope from the belt of hills and then spreads out into an open plain towards Cuttack district flanked by two long ranges of hills towards Sukinda and Mayurbhanj borders. This tract is similar to the adjoining districts of Bhadrak and Jajpur containing little jungle and dotted with a few isolated hillocks. It is well cultivated and thickly poulated.

The crescent-shaped watershed which runs from north to south is the home of the primitive tribes, chiefly the Bhuyans and the Juangs. On the west of this range, there is one Pargana and the former Zamindari of Kaliahata which, unlike the plateau on the otherside, is of no particular elevation. Though the valleys consist of rich alluvial soil, the highlands consist mainly of detritus and intersected here and there by hill streams which eventually discharge their waters into the Brahmani.

The principal peaks are Gandhamardan (1,060 m.) about 10 km. from the headquarters with a wide ridge on the top, Mankadnacha (1,117 m.) on the Bonai border, Gonasika (978 m.), Thakurani (915 m.), Tomaka (785 m.), Bolat (554 m.), Khajaru (918m.), Ranga(897 m.), Mahaparbat (716 m.), Khandadhar Parbat (915 m.), situated near the border of Bonai and Pallahara. Chakratirtha or Baula Parbat is situated at a distance of 16 km. from Anandapur in north-easterly direction. The height of the highest cliff of this hill is 183 m.

The heights of different peaks of Keonjhar district are given as under:-

Height of different Peaks of Keonjhar District.

Sl. No.	Name of the peak	Height in mtrs.
1.	Mankadanacha	1117 2.
2.	Gandhamardan I	1090 3.
3.	Gandhamardan II	1062
4.	Meghanada	1054
5.	Gonasika	1009
6.	Baliparbata	990
7.	Kajalpahar	929
8.	Thakurani	918
9.	Pithapidha	916
10.	Ranga Parbat	897
11.	Tankiahudi	890

12. Kiriburu hill Top	883
13. Dahighar	874
14. Suring	834
15. Purunapani	829
16. Siddhamath	805
17. Mahaparbat	721
18. Koili	667
19. Sikheswari	589
20. Sinduria	511
21. Kalapahar	463
22. Boula	55

Source: DDM,Joda/ Jt. Director, Geology,

Keonjhar River System and Water Resources

The Rivers of the district emerge out of the hilly tracts and flow into the plain with great velocity, charged with large volume of water during monsoon. In summer they are almost dry. Their beds are usually rocky which render them unfit for navigation. There are a large numbers of hill streams in the district which form major water sources. Cobden Ramsay rendered a poetic presentation of the beauty of hilly streams in the following manner : "In the highlands.....clear pellucid hill streams flow perennially, babbling over stones and rushing in tinkling waterfalls between grass-clad banks and sedgy shores, shaded by towering trees: many are the deep silent pools with the banks fringed with masses of white lilies, and the silence broken only by the gentle gurgle of the stream as it slowly trickles from the pools or by the splash of some rising fish: here the kingfisher darts to and fro in all his glory and birds of every hue imaginable brighten the scene; in the rains these streams become wild tearing torrents sweeping all before them".

Baitarani River

The River Baitarani is the largest River in the district. It originates from the Guptaganga hills about 2 km from Gonasika Village at an elevation of 900m at latitude 210-31’-00” N and longitude 850-33’-00” E. The River travels a total length of about 360 km before it joins the Bay of Bengal. At the origin the River flows in a northerly direction as a hill stream upto the Chaibasa border where it abruptly turns to the south. After about 80km from the origin it takes a 90 degree turn and flows eastwards. It forms during part of its course, the boundary between Keonjhar and Singbhum district ofJharakhand and also as a boundary between Keonjhar and Mayurbhanj districts. After traversing mountainous tracts, the River enters the plains of Anandapur. During dry spell, the River is navigable with difficulty in plain regions like Anandapur, Batto and Habaleswar. Champua, the subdivisionalhead quarters; is on the right bank of the River and Anandapur is on the left. Other important places on the bank are Rajnagar, Udayapur, Sompatana, Fakirpur and Habaleswar.

Almost every year in the rainy season the River is heavily charged with flood water. High flood inflicts severe damages to the life and property mostly in the Anandapur Sub-Division of the district. Recently, in the years 2000, 2007, 2008, 2011 & 2014 high floods occurred in the Baitarani River system. To control the flood in Baitarani River 25.264 kms of capital embankment on left bank and 23.90 km of capital embankment on right bank of the River have been constructed almost downstream of Anandapur.

At a distance of about 15 km from Patna, the Block headquarters on right bank; there occurs a deep pool in the River Baitarani known as Bhimakund. According to legend, Bhima, the second Pandava, took his bath here in the pool when the Pandavas lived in disguise in Biratnagar, which by local belief is supposed to be the present Kaptipada in Mayurbhanj district. Before it reaches the pool, the Baitarani flows through a gorge in steps, forming a series of picturesque rapids. Bhimkund is encircled by precipitous stone walls. The natural scenery of the site is exquisitely beautiful. According to another legend, Rama on his march to Lanka to rescue his wife Sita from the ten headed demon Ravana stayed on the bank of the Baitarani on the border of Keonjhar. During Makar festival in mid January; large numbers of people gather here to take bath on the auspicious day; in commemoration of this legend.

The Kanpur Irrigation Project, a Major Irrigation project is under construction across River Baitarani near Basudevpur Village of Joda Block. The project will be completed by March-2019 and will provide irrigation to 24555 ha. during khariff and 17154 ha. during rabi in Champua, Joda, Jhumpura and Keonjhar Blocks of the district.

Downstream of Bhimakund near Village Daragadisila of Anandapur Block, a barrage has been constructed by a private company named Baitarani Power Projects Pvt. Ltd. to produce 25 megawatts of hydroelectricity. The project will be completed by the end of 2017.

Another barrage across River Baitarani at Anandapur is under construction by Water Resource Department, to provide irrigation to 56720 ha. during khariff in Keonjhar and Balasore districts. The project will be completed by March-2017.68 numbers of Small Scale and Medium Scale Industries are consuming water from Baitarani River Basin for their industrial use. The Water resource department is collecting water tax from these industries.

Other Rivers of the district and their details are given below :-

Aradei

The Aradei River originates in the hilly regions near Bararoan hill in south-east of Keonjhar and flowing northward, meets Machhakandana River about 3 km south of Palasapanga. It then proceeds further in northerly direction and joins River Baitarani about 8 km downstream of Champua. The River Machhakandana has two waterfalls named Badaghagara and Sanaghagara 23 m and 18 m in height respectively. The other two tributaries of Aradei are Kadai and Sothi or Kasia which are two important hill streams of the district.

Kanjhari

The Kanjhari River originates in the hilly area near about Gonasika and flowing in north-east direction joins the River Baitarani near Village Udayapur. It is about 56 km in length and important Villages like Ramachandrapur, Raghunathpur, Poipani, Chakka and Dumuria are situated near its course. At nearly 38 km of the River, a dam has been constructed which provides irrigation to 9740 ha in khariff and 2800 ha in rabi of in Patna, Ghatagaon and Keonjhar Blocks.

Seeta

The Seeta River originates in the Sarupata hills situated near Dhenkikote. After flowing about 16 km it meets River Kukurkata.

Kukurkata

It originates from the forest near Jhalbera and flowing in eastern direction through densely wooded tract about a length of 32 km joins River Baitarani. Some important relics of historical interest; are found in its upper valley; noteworthy being those of fresco paintings and inscriptions at Dangaposi and Sitabinji.

Kusei

The Kusei River originates from the Rebanareserved forests south of Meghananda hill and flows in south-eastern direction upto the outfall point of River Kukurungi. Then it flows on easterly to the east in a zigzag course. It falls to the River Baitarani near Belabahali Village of Anandapur block. Its important tributaries are Remal, Sendhei and Ganda. The village Deogaon, famous for the temple at Lord Kushaleswar since medieval times, is situated on the left bank of Kusei.

Musal

The Musal River originating from Meghanada hill, flows a certain distance in the north. After that it turns east and south-east and joins River Baitarani near Village Simiria.

Samakoi

The Samakoi River originates from Gendachua hills. It follows a zigzag course almost in a western direction and falls into the River Brahmani in the Dhenkanal district. Telkoi is situated on its right bank and it covers a length of 50 km inside the district.

Machhakandana

The Machhakandana River originates in the hilly regions near Bararoan hill in south-east of Keonjhar and falls to River Aradei about 3 km south of Palasapanga.

Karo

The Karo River originates from Bonai sub-division of Sundargarh district and enters Keonjhar district from the north-westren corner of the Champua Sub-Division and flows towards Singbhum district in Jharkhanda. Barbil town is situated on its bank.

Salandi

The Salandi River originates from the Meghasani hills of similipal in Mayurbhanj district. It enters Keonjhar district near Champapal Village. It flows a length of about 19 km inside the district in Padhiharipali and Soso area. A major dam near Hadagarh and a barrage at Bidyadharpur 5 km down stream of the dam have been constructed across River Salandi to provide irrigation to 92908 ha. in khariff and 12747ha. in rabi in Keonjhar, Bhadrak and Balesore districts. The Salandi River joins River Baitarani in Bhadrak district. The important Villages situated on its bank are Balibarei, Soso and Bidyadharpur. The total length from origin to the confluence of River Baitarani, is 160 kms.

Other Tributaries of Baitarani namely Sona, Dalco, Mermeda, Neorljal&Kaliapalijhar are flowing inside the district. The River Deo another Tributary of the Baitarani, takes its origin from the Similipal Range of Mayurbhanj district. Near Karanjia it flows in a north-western direction and forms the boundary between Keonjhar and Mayurbhanj; till it falls into the River Baitarani.

Kanjahari Dam

Kanjhari Irrigation Project is a Medium Irrigation project constructed across the River Kanjhari near Revenue Village Chakka of Keonjhar Block.

At present the dam is providing irrigation to 9,740 ha during khariff& 2800 ha during rabi in Keonjhar, Ghatgaon& Patna Blocks of the district. The project was taken up under World Bank assistance in the year 1978-79 and completed in the year 1990-91 at a cost of Rs 3319.20 lakhs. The length of two main canals are 36.20 km and one distributary with 60 minors and subminors are 138.73 km. There is an inspection bunglow at Kanjahari dam site. Water supply system to Keonjhargarhmunicipiality from this dam, is under progress.

Remal

The Remal Irrigation Project is a Medium Irrigation Project constructed across River Remal, a tributary of Kusei River in Baitarani basin. The dam is located near Village Gaduan in Harichandanapur Block. At present the dam is providing irrigation to 4708 ha. during khariff and 2118 ha. during rabi in Ghasipura and Harichanandapur Blocks. The construction of the project was started in the year 1979-80 and completed in the year 1985-86 at a cost of Rs 1492.52 lakh. The length of two main canals is 16.75 km and that of 18 minor, Sub-Minnors are 49.35 km. 9 Panipanchayats have been formed to manage water supply in the project.

Salandi (part)

The Salandi irrigation project is a major irrigation project constructed across River Salandi near Village Hadagarh in Hatadiha Block of the district. The project was executed with the aid received from the World bank. The project commenced in the year 1961-62 and completed in the year 1981-82. At present this project is irrigating 92908 ha. during khariff and 12747ha. during rabi; in Keonjhar, Bhadrak and Balasore districts. In Keonjhar district it provides irrigation to 11632 ha during khariff and 1809 ha. during rabi. 28 Panipanchayats have been formed to manage the

water supply in the project. The length of main canal is 34. km and length of minor & sub-minors are 132 km.

Waterfall

Among the waterfalls in the district, the Murga fall which occurs in Champua Sub-Division is worthy at mention. A perennial spring at a height of about a kilometer among the high hills and thick forest; descends about 25 metres. Underneath, the fall is situated at the shrine of Lord Shiva known as MurgaMahadev. The place makes a fine picnic spot. Thousands of pilgrims from sourrounding villages gather there on the occasion of Makar Sankranti.

The Handibhanga fall, about 30 metres in height, springs from the Handibhanga hill ranges near a village of the same name at a distance of 3 kms. from Joda-Basantapur road. Being surrounded by a stiff cliff of about .

30 to 45 metres in height, it is almost inaccessible except by a Kutcha but difficult raod from Dhubna-Kalimati village. During extreme summer, one would feel the chill of winter at the foot of the fall.

Besides these, there are some other minor waterfalls in the district famous for their scenic beauty.

District Law & Order situation :

To maintain the law and order of the district there are 24 Police stations in the district these are the detalies viz. Telkoi, Kanjipani, Nayakote, KendujharSadar, Kendujhar Town PS , Barbil, Joda, Champua, Bolani, Rugudi, Bamebari, Jhumpura, Baria, Turumunga, Patana, Ghatagaon, Pandapara, Harichandanpur, Daitari ,Ghasipura, Anandapur, Soso, Nandipada and Sainkul. There are four Municipalities viz. Barbil, Joda ,Kendujhar and Anandapur. Besides, there are five non-statutory towns i.e. Census towns viz. Balagoda (Bolani), Jajanga, Champua, Jhumpura and Daitari within Keonjhar district.

(Refer DDMP Vol –II Table no - 38)

Climate & Rain fall:

The climate of the district is characterised by an oppressively hot summer with high humidity. Summer generally commences in the month of March. Temperature begins to rise rapidly attaining the maximum in the month of May. During the summer maximum temperature is 38.20 C. The weather becomes more pleasant with the advent of the monsoon in June and remains as such up to the end of October. The temperature in the month of December is lowest i.e. 11.70 C. Sometimes it even drops down to 70 C. The average annual rainfall is 1487.7 mms. The nature of rainfall in the district is quite erratic and uneven. The rainfall may not be available for a long span of time. Due to this there occurs long periods of dry spell even during the peak season of rain fall. This eratic nature of rainfall is mostly responsible for occurrence of draught and it causes large scale failure in crop production. Besides, sometimes unseasonal rain occurs usually after retreat of monsoon and it causes damage to the crop before harvesting.

(Refer DDMP Vol –II Table no 16)

Rainfall Data of Last 10 Years

Topography:

The district consists of a compact area and its extreme length from North to South is nearly 145 km. The average breadth from East to West is about 65 km. It is divided into two widely dissimilar tracts-the lower Kendujhar and the upper Kendujhar. The former is a region of valleys and low lands, while the latter includes mountainous highlands with a general slope from North to South. The highlands consisting of clusters of rugged crags afford a safe retreat to its inhabitants in troubled times. The mountaintops appear from the low lands to be sharply ridged or peaked, but in reality they have extensive tablelands on their summits, fit both for pasture and for tillage. The average elevation in its central part is about 500m. At places, isolated hills rise abruptly from the plains. But most of the areas have a general elevation of over 600m. which forms the watershed of some rivers. The Baitarani River takes its rise in the hilly North Western division. In between these two natural divisions passes the State Highway from Chaibasa to Jajpur Road through the headquarters, Kendujhargarh.

District Demography Details :

As per 2011 census enumerated 18,41,446 population in the district out of which 15,83,644 i.e. 86% live in rural areas and 2,57,802 (14%) live in urban areas. Of the total population, male and female population comprises 50.36% and 49.63% respectively. In absolute figures the male and female population is 927475 and 913971 respectively. The devinial growth rate recorded for the district is 15.42% as against 16.83% in the State. Making a comparison with growth rate of previous decade, it is revealed that the total district growth rate has been reduced to a considerable extent. In 2011 census the DGR was 19.95 which has been reduced to 16.79 in 2001. The rural growth rate was recorded 18.40 in 1991 census. The density of population is 217/sqr.kms.

Households and its distribution:

Sl. No	Total Number of Families/HH	Category		Category				Category	
		Rural	Urban	SC	ST	OBC	GEN	BPL	APL
1	403869	1548674	253059	209557	818878	NA	NA	NA	NA

Population and its composition:

Sl. No	Population			SC		ST		OBC	
	T	M	F	M	F	M	F	M	F
1	1801733	906487	895246	104684	104673	405927	412951	NA	NA

- Population density of the district and decadal growth of population-

Key Indicators of the District as per CENSUS-2011

Details of the Household			
Data/Indicator	**Data Value**	**Unit**	**Subgroup**
Number of households	348448	Number	Rural
Number of households	56824	Number	Urban

Number of households	405272	Number	Total
Average size of households	4.4	Number	Rural
Average size of households	4.5	Number	Urban
Average size of households	4.4	Number	Total
Population density	217	Persons per Sq. km	Total

Decadal Growth of District Population:

Age Group

Sl. No.	Total Population	0-5 years	6-14 years	15-59 years	60 years and above
1	1801733	259403	NA	NA	

Sex Ratio:

With regards to Sex Ratio in Kendujhar, it stood at 987 per 1000 male compared to 2001 census figure of 977. The average national sex ratio in India is 940 as per latest reports of Census 2011 Directorate.

Particular	2011	2001	Decadal Variation
Actual Population	1,802,777	1,561,990	+2,40,787
Male	907,135	790,036	+1,17,099
Female	895,642	771,954	+1,23,688
Proportion to Orissa Population	4.30%	4.24%	+0.06%
Average Literacy	69.00	59.24	+9.76%
Male Literacy	79.22	71.99	+7.23%
Female Literacy	58.70	46.22	+12.48
Literates	1,069,023	780,918	+2,88,105
Male Literates	616,025	479,337	+1,36,688
Female Literates	452,998	301,581	+1, 51,417

Literacy Rate:

Literacy Rate	Total	Male	Female
	64.50	73.06	55.97

Particularly Vulnerable Tribal Groups (PVTGs)/ PTGs:

Sl. No.	Name of the PVTG/PTG	Total No. of Households	Population			Population (0-6 Years)	
			M	F	T	Male	Female
1	Juanga	2054 HH	NA	NA	8592	821	718
	Total=	*2054 HH*			*8592*	*821*	*718*

Socio-Economic profile:

There was change of 15.42 percent in the population compared to population as per 2001. In the previous census of India 2001, Kendujhar District recorded increase of 16.83 percent to its population compared to 1991. The initial provisional data released by census India 2011, shows that density of Kendujhar district for 2011 is 217 people per sq. km. In 2001, Kendujhar district density was at 188 people per sq. km. Kendujhar district administers 8,303 square kilometers of areas. Sex Ratio (Per 1000) 987 977 Child Sex Ratio (0-6 Age) 957 962 Average Literacy 69.00 59.24 Male Literacy 79.22 71.99 Female Literacy 58.70 46.22 Total Child Population (0-6 Age) 253,418 1,069,023 780,918 Male Literates 616,025 479,337 Female Literates 452,998 301,581 Child Proportion 243,655 Male Population (0-6 Age) 129,494 124,210 Female Population (0-6 Age) 123,924 119,445 Literates (0-6 Age) 14.06% 15.60% Boys Proportion (0-6 Age) 14.28% 15.72% Girls Proportion (0-6 Age) 13.84% 15.47%. As per the above table, there are 86.8% respondents who are BPL card holders followed by 10.7% APL.Workforce participation- Workforce participation- Total population of the district are 1801733out of this ..1223540 are and the remaining are female workforce people under the age group of 18 ~ 60.

Workforce participation-

Working people always considered as the capital of the state or district, the state will prosper and flourish only when the people will get a dignified employment opportunity to l Total population of the district are 1801733. Total employed population of the district are 766514 out of this 442497 are main workers and 324017 are marginal workers. Majority of the people get employment in unorganized sector like – Farming & allied activities, NTFP collections and processing, manual labour work only 11 % of the people are in organized sector in government jobs, pvt jobs in mining and companies.

(Refer Table No. 18 Vol-II)

Land Holding Pattern:

The concept of “empowerment” traces its history in the mid-17th century with the legalistic meaning “to invest with authority”. Thereafter, this concept was modernized to mean “to enable or permit”. Empowerment is a multidimensional process, occurring at different levels, and in different ways depending on individuals, communities, the environments in which they live which should enable the individuals or a group of individuals to realize their full identity and powers in all spheres of life. Empowerment of woman may also mean equal status to the woman, opportunity and freedom to develop her. Empowering women socio-economically through increased awareness of their rights and duties as well as access to resources is a decisive step towards greater security for them (Antony, 2006). Empowerment of women in India : According to Census-2011, India has reached the population of 1210 million, as against 301 million in 1951, of which 58,64,69,174 (48.5 %) were females. The population of India accounted for 17.5 per cent of the total world population and occupied second place. The sex ratio was 930 in 1971 and it has increased to 940 according to 2011 Census. The female literacy also increased from 18.3 per cent in 1961 to 74.0 per cent in 2011 and a decrease in male-female literacy gap from 26.6 per cent in 1981 to 16.7 per cent in 2011.

Mammals

The common mammals are the Hanuman (Presbytes entellus) and Pati (Macaca mulatto), the two primates, Bagha (Panthera tigris) KalarapatriaBagha (Panthera pardus), HetaBagha (Hyaena hyaena), Bilua (Canis aureus), DhinkiaBagha (Canis lupus), Banabiradi (Felischaus), SaliaPatini (Viverriculaindica), Katasa (Paradoxurus herma- pliroditus), KujiNeula (Herpestesauropunctatusauropunctatus), Odha (Lutraperspicillata), Bhalu (Melursus ursinus), and ungulates like Hati (Elephas maximus), Gayala (Bos gaurusgaurus), Sambar (Cervus unicolor niger), Chital (Axis axis), Kutra (Muntiacusmuntjak), Khuranti (Moschiolamemina), Nilagai (Boselaphustragocamelus), and Barha (Sus scrofacristutus), all herbivorous. The common class of rodents like Nepali Musa (Ratufaindica), Gunduchi Musa (Funambuluspennanti), Jhinka (Hystrixindicaindica), Thekua (Lepus nigricollis), Musa (Tateraindica), and Gatua Musa (Bandilotabengalensis) are often met with while Bajrakapta (Manis crassicaudataaurita) is rare.

Birds. The common birds are Common peafowl (Pavocristatus) are numerous. Being the national bird of India they are protected under law throughout the year. Red jungle fowl (Gallus gallus) and common red spurfowl (Galloerdixspadicea) are also numerous. The painted spurfowl occurs but is uncommon. The patridge, black or grey, are comparatively rare. The hornbill is often found in the forest tracts. In cold weather flocks of geese, ducks and teal are found in swampy lands and near irrigation reservoirs. The whistling teal and the little cotton-teal are common residents. The pigeons, open billed stork, the Indian pond heron and the Bhrungraj, a rare species, are also met with.

Fish

The principal fish are rohi (Labeorohita), mirkali (Cirrhina mrigal), bhakur (Catlacatla), sal (Ophicephalusmarulius) and seul (Ophicephalusstriatus). Besides, a large number of other varieties are also found.

Reptiles

The Godhi or monitor lizard (Varnus monitor) is nearing extinction. Because of commercial importance of its skin people kill them. They are mostly found in the bushy areas of the villages of the district. The PohalaEnduas or Chameleons (Chamaeleon Zeyalanicus) are very common in the wooded areas. The Jhitpitis are met with in almost every house. Snakes belonging to different species are found in the district. Poisonous snakes are not very few. Ahiraja or king cobra (Najahannah) is one of the most poisonous snakes. It occurs in hill tracts. The two species of cobra known as the Nag or Gokhar (Najanaja) and the Tampa (NajaNajaKaouthia) are also very poisonous. The Rana or branded krait is very poisonous and people hardly survive from its bite. The KaudiaChiti or the common krait (Bungarus caeruleus) is of the former type. In addition to this a good number of other poisonous snakes are found in the district. Death due to snake bites is no less negligible.

Among the non-poisonous snakes of the district mention may be made of the Ajagar (Phythonmolurus), the Dhamana (Ptyasmucosus), Kandanala (Natrixstolata), Dhanda (Natrix piscator), Domundi (Eryxconicus), the TeliaSape (Typhlopsbrahminus) etc. The Ajagars are normally seen in the forests and hills. At times they visit human settlements and swallow domestic animals like sheep, goat etc. Human life is also not safe when an Ajagar is met with. Other reptiles like tortoise and crab occur in the sea and the Chilika lake.

The wild animals and the reptiles are of grave concern lot the human lives. People die every year due to their attacks. In the seventies a total of 145 persons were reported to have been killed by them.

Hadagarh Wildlife Sanctuary

Realising the importance of wildlife in the district, a sanctuary with the area was declared including Boula R.F. (10421.98 ha.) in the Hadagarh Sanctuary (No. 34113-8F-(W)-160/78-FFAH dt. 06.12.1978). The basic purpose of creation of Keonjhar Wild Life Division, Anandapur is for effective management and protection of wildlife of the Hadagarh Wildlife Sanctuary. This Sanctuary created in1978 consists of the Boula Reserve Forest. and part of Satakosia Reserve Forest of the Karanjia Division. Part of this Sanctuary is also coming within the Salandi Irrigation Project. The Sanctuary is approachable from Bhadrak within a distance of 30 kms.

Recently boundary line of the Sanctuary has been re-surveyed. Total boundary length of Hadgarh Sanctuary runs over a length of 78 kms, with 803 GPS referenced boundary pillars of which 726 pillars are in Keonjhar WL Division over a boundary length of 69.99 kms & 77 pillars in Karanjia Division over a boundary length of 8.01 kms.

The Sanctuary ranges from Northern Tropical dry deciduous forest to Northern Dry Miscellaneous Forest characterized by Sal. Asan, Dhaura, Harida etc. 40 species of plants including 6 species of Climbers have been identified. Hadagarh Sanctuary also has a rich variety of animals. 30 species of mammals, 38 species of birds and 15 species of reptiles and amphibians are available in this Sanctuary.

Inside the core of the Sanctuary two Villages namely Dalki&Pitanau are located since long. The means of livelihood of these Villagers is cultivation & goat rearing. Action is being taken to relocate the Villages outside the Sanctuary. There are another 12 Villages in the buffer zone. These 14 comprising 1302 families with a population of about 6538 people are fully dependent upon Hadgarh Sanctuary for their livelihood. These Villages have been established by the people displaced due to creation of Hadgarh Dam Project by way of encroachment of Boula RF in early seventies of last century.

No rights but certain concessions have been granted in the Sanctuary area. The aboriginal Tribes are permitted to remove roots, fruits, flowers and leaves free of charges for their bonafide use. Grazing is not admitted as a right. The settlement of rights under section 19-25 of WL (P) Act,1972 has been completed. 222 individual claims over an area of 159.8596 ac. & one community claim having an area covering 1.2098 ac. in Boula RF in Hadgarh sanctuary & 49 communities claim over an area 4933.7759 ac. in Salandi reservoir have been settled under Forest Rights Act, 2006.

Census (Population figures of important animals during last three census of Hadagarh Wildlife Sanctuary)

Elephant Census

2009 Census, Adult male - 4 nos. Adult female- 6 nos. Calf-3 nos.Juvenile- 1 no.Total- 14 nos.

2010 Census- Adult male - 2 nos. Adult female- 5 nos. sub-Adult female- 4 nos. calf- 1 no Total- 12 nos

2012 Census- Adult male :- 4 nos., Adult female-14nos., sub-Adult female- nil calf - 07 nos. juvenile - nil Sub- Adult bulls- 1 no. Total- 26nos.

2015- Census- Adult male - 5 nos. Adult cow-9 nos. Sub-Adult cow- 2 calf- 06 nos. Sub- Adult bulls- 3 no. Total- 25nos.

Tiger/ Leopard Census 2007- Leopard – 3nos., 2009- Leopard-2 nos., 2010- Leopard 2 nos. 2014-15- One tiger & 2 leopards in Hadagarh Sanctuary.

Mid-Winter Water Fowl Census 2011- 911 nos. 2012 – 846 nos.2013- 970 nos.2014-627 nos.2015- 250nos.

There are 4 eco-tourism sites found in and around the Sanctuary. There is a great potential for promoting eco-tourism sites at Chakratritha, Gadachandi&Podasingidi. The sites are well known for existing Gadachandi Temple at Gadachandi, Jain Temple at Podasingidi and Siva Temple at Chakratritha. People of Keonjhar district and adjoining districts of Balasore&Bhadrak regularly visit those places round the year for worship and pleasure.

Kenduleaf Operation

Keonjhar district is also important from non-timber forest produce point of view. Chief amongst which is Kendu leaves. This Kendu leaf operation in the district generates about 2,90,30,435 number of kerries with an anticipated production of nearly 7,000 qtls. It is an important activity and generates 20,871 mandays benefiting the BPL families. These people are engaged in different operations like bush cutting, prepare and maintenance of phadi houses, purchase of Kenduleaves, drying and storage, processing, bagging, binding and transportation to central godwons.

There are 168 phadis utilised in storage of Kenduleaves which are given in the table below: -

Range Block	Number of PhadiesKeonjahr
Ghatagaon	10
Harichandanpur	15
Patna	01
Banspal	15
TelkoiTelkoi	57
AkulTelkoi	70
Total	168

Agriculture and Irrigation:

Agriculture is main sector of the district which provides livelihood to nearly two-thirds of total workforce in the district. The area under irrigation is about 24 percent of the total cultivated area. Agriculture is the backbone of the district economy. Therefore, it is essential to deal with this sector in a proper way to increase 4 % agricultural growth in the 12th fifth year plan. Heavy pressure on land has resulted in large scale unemployment and under employment in the rural area. Keonjhar district is having 53 % upland followed by 34 % medium and 13 % low land. The district is rich in both groundwater and surface water resources. About 63308 ha of the total irrigated area (31.06lakh ha) is irrigated during Kharif season and 31897 ha is irrigated (assured irrigation) during Rabi season. As per the ground water resources assessed during 2009, the total annual replenishes able ground water resources in the district is 81323 ham. The block wise ground water resources are given in Table 3. Around 4130 ham of the total ground water is used in domestic and industrial water supply. The available ground water resource for irrigation in net terms is 61690 ham. Net ground water availability for future irrigation development is 113353 ham. Over all the present level of ground water development is only 25.55 percent in the district with the maximum in Anandapur block viz. 44.84% and minimum in Bansapal block 11.1%. Hence the district as well as all the blocks come under the white category. Therefore, the challenge before the agriculture department today is to ‘produce more from less’ i.e., more nutritious food from less land, water and other resources. Another

challenge is to protect what we produce. These can be accomplished only through new technologies as the existing technologies do not seem to be adequate. Recent advances made in biotechnology offer exciting opportunities to address some of these challenges. Transgenic technology in crops is one of the most powerful methods and has already made some breakthrough in this endeavour.

Lift Irrigation

The Lift Irrigation Corporation is responsible to provide Lift Irrigation facilities to the farmers of non-irrigated areas. Lift Irrigation projects are of two types, i) lifting surface water from Rivers/ nallahs. ii) lifting ground water from borewells/ tubewells.

Lift Irrigation division, Keonjhar was created on 1.8.1981. Prior to this Lift Irrigation activities in Keonjhar district were managed by a sub-division under Lift Irrigation division, Jajpur Road. Now Lift Irrigation division, Keonjhar has 3 sub-divisions at Keonjhar, Champua and Anandapur.

There were only 117 L.I.Ps upto 1981 which increased to 593 upto 1991, 756 upto 2001, 833 upto 2011. At present, there are 869 L.I. projects in 13 blocks of Keonjhar district covering an ayacut of 17706 hec. Presently the L.I. proejcts are maintained and managed by Pani Panchayats. Out of 869 L.I.Ps 422 L.I.Ps have been handed over to PaniPanchayats.Now distribution of water to the entire ayacut is being made by direct pumping system through underground PVC pipe line fitted with Tee arrangement and distribution tanks to reduce transmission loss.

Land Utilization status of the district:

Sl no	*Block*	*Geographical Area*	*Forest*	Land put to non agricultural uses	*Culturab waste la*	*Permanent Pastures & other grazing land*	*Misc. tre crops & grooves not included i net area sown*	*Current fallow*	*Other fal uncultivable land*	*Net a sown*	Gross cropped area	Cropping Intensity i %
1	*Anandpur*	36824	5293	6473	3024	1657	413	1130	1522	17312	26633	153.8%
2	*Ghasipura*	40938	5742	6328	3491	1988	320	1268	2120	19681	29243	148.6%
3	*Hatadihi*	44488	8600	1960	2892	1301	282	1127	249	28077	37698	134.3%
4	*Ghatagaon*	74098	36600	9139	1276	1611	531	1146	4731	19064	27422	143.8%
5	*H.C. Pur*	89771	45402	6743	1180	1809	917	1027	7720	24973	33694	134.9%
6	*Patna*	46208	9721	5125	1235	1136	562	1060	2989	24380	31170	127.8%
7	*Saharpada*	41371	6098	5271	1157	1181	151	1105	2024	24384	28636	117.4%
8	*Keonjhar*	56073	13069	6359	0	1653	401	1223	1207	32161	43231	134.4%
9	*Banspal*	163784	83589	5115	2075	1303	941	955	54941	14865	20598	138.6%
10	*Telkoi*	91506	59118	8729	5258	1006	533	991	221	15650	21357	136.5%
11	*Champua*	37382	5862	2724	3089	690	296	1424	806	22491	30955	137.6%
12	*Jhumpura*	56657	16706	7679	233	1381	383	1666	3916	24693	32441	131.4%

13	*Joda*	51900	14872	5043	1612	2915	270	1227	11168	14793	19444	131.5%
	Total	**831000**	**310672**	**76688**	**26522**	**19631**	**6000**	**15349**	**93614**	**282524**	**382522**	**135.4%**

Crop Diseases, Control Mechanism and Protection

The crops are damaged by pests and diseases. Besides, damage is also caused by the wild animals and birds. Paddy crop is generally attacked by grass hoppers, stem borers, jassids, and gall midge. Bacterial blight and blast are the common diseases of rice crop during the kharif season. Leaf eating caterpillar and aphids are generally found in maize crop. Groundnut is affected by tikka disease. Fruit and shoot borers and bacterial wilt are found in vegetable crops like brinjal, tomato etc. Aphids are the main problem of the mustard crop in Rabi season.

Agriculture department has made attempts to impress upon the cultivators to use the modern technique in the agricultural practices. Gradually people are adopting scientific method to control different pests and diseases. Some stocks of pesticides and plant protection equipments are being supplied to the farmers in subsidised rates.

Horticulture

All the Horticultural activities were being executed through Agriculture department in Odisha till 1979. In 1979 a separate Directorate of Horticulture under Ministry of Agriculture was created at state headquarters for holistic development of Horticulture in all parts of the state. As such, a post of Deputy Director of Agriculture (Horticulture) at district level and those of Horticulturists at Sub-Division level with small networks of field staff like Gardener, Grafter, Horticulture Overseer, Junior Agriculture Officer were created.

Scope for Horticulture Sector

Over the past few years, fruit tree plantations under various departmental and non-departmental programmes like EAS, JRY, IJRY, IDH and also under ITDA scheme have been taken up by the Horticulture department. Farmers are getting very good return from mango crop. Similarly, cultivation of vegetables as well as off-season vegetables has proved to be quite remunerative to the farmers. In order to provide a fillip to the horticultural production, the district has been included for implementation of programmes under National Horticulture Mission, NMMI since 2005-06.

At the time of separation of Horticulture department during 1979, mango plantation covered 2155 ha., banana 75 ha., citrus 295 ha. in Keonjhar district. Now the covered area is mango 6161 ha., banana 243 ha., citrus 715 ha. and papaya 80 ha. vegetable crop covers 34137 ha.

National Horticulture Mission

National Horticulture Mission was launched in Keonjhar district since 2005-06 for integrated development of horticulture and promoting a holistic growth of the horticulture sector covering fruits, vegetables, protected cultivation structure, mulching root & tuber crops, spices, flowers and medicinal crops and also establish model nursery in private sector.

Animal Husbandry

Animal Resources Development Department in Keonjhar is implementing breeding, feeding & management of Livestock & Poultry in scientific method in order to safe guard the livestock from different diseases & provide better health coverage and breeding coverage.

In Keonjhar district, the department had 3 Veterinary hospitals, 19 Veterinary dispensaries & 92 livestock aid centres in the year 1980-81. During 90's another 22 livestock aid centres were added. Another 42 livestock aid centres were opened during the last decade to cover 286 GPs. Now there are 156 livestock aid centres in the district to look after the health of animals. Artificial insemination is going on in 122 centres to look after the breeding of cattle & buffalo through frozen semen technique from 1980 onwards. Besides during last decade, 92 mobile A.I. centres,48 Gomitra centres, 40 OMFED A.I. centres, 32 JK TRUST A.I. centres are functioning to provide door step artificial insemination. Cattle and Buffaloes The. trend in Cattle & Buffalo population had seen a small but progressive increase upto 20th century. But in 21st century the population of the indigenous cattle & buffalos have seen a decline giving scope to quality & productive animals. The farmers have taken to small animal holding by disposing of the unproductive animals through organized breeding programme offered by the department. New schemes like Livestock Insurance under Central Plan and National Livestock Mission have been introduced during last decade. Dairy Development

The vast potential of dairy farming in employment generation & poverty alleviation is now well recognized. Dairy provides sustainable income round the year irrespective of nature of land. The increasing demand for milk gave rise to the establishment of OMFED plant at Anandpur during early eighties with 5 societies and daily collection of 200 litres of milk. Since then, there has been a steady increase in formation of societies in Anandpur SubDivision which is now considered as the dairy intensive pocket of Keonjhar district. At present there are 143 Milk societies and daily collection of milk has crossed 10,000 litres per day. Women Dairy cooperatives have been formed with involvement of rural women which has been a major impact on rural economy. Cattle Breeding Programme Keonjhar district has breedable population of 189497 cattle and 30952 buffaloes Crossbreed 140398 indigenous cattle and 18147 buffaloes with a variable distribution. The breeding policy of the state has the mandate for 50% exotic inheritance of Jersey and Holstein and upgrading of local cows with improved indigenous breed like Haryana & Red Sindhi. Selective breeding is encouraged in buffaloes. The productivity of the CB cows with improved AH practices has gone up to 10 litres per day & that of Haryana and Sindhi to 7 litres per day. After the launching of NPCBB in the year, 2003 in the State, the project was implemented through Odisha Livestock Resources Development Society (OLRDS). The District Livestock Resources Development Society(DLRDS) has been formed in district level on 7.9.2006 to look after the health of animals. The achievement of artificial insemination has goneup to three folds from the eighties till date. Sheep and Goat Development

Black Bengal Goat is a predominant breed of the district which is most popular for its meat quality & twining. The small &marginal farmers which constitute 75 % of the population are in possession of this goat. Sheep rearing is localized in blocks like Hatadihi,

Saharpada, Ghasipura&Jhumpura. The sheep and goat graze mainly on the common property resources and the production cost is almost negligible. There are around 4.37 lakhs goats in the district, 3% per cent of the total state goat population. The population of sheep is 1.48 lakhs in the district. In order to meet the requirement of meat, sheep& goat rearing was the focus area of poverty alleviation programme under IRDP. After 2000, the sheep& goat rearing was also encouraged under SGSY programme. Through health services like routine vaccination, deworming & regular health camps, the mortality has come down. The NGO BAIF is another stake holder of development programme of the district in the areas of genetic up gradation & preventive health camps.

Poultry Development

Poultry development in the district has taken a big leap in the last three decades. Over the decades, the country birds have been replaced by improved variety of birds like Banaraja, Giriraja, Gramapriya, &Blackrocks which has increased the egg & meat production in the district. 70% of the poultry products and eggs are consumed in urban and semi urban areas. The private sector has a dominant role in commercial poultry development. The Government of Odisha have declared poultry as agriculture to encourage poultry production in the state. BPL farmers have been benefitted through Backyard poultry & Chick rearing units. District hatcheries have been set up to provide variety like Banaraja and Grampriya day old chicks in subsidized rate to farmers.

The district has a poultry population of 12.46 lakhs. There are 350 commercial broiler farms in the district with capacity of 1000-5000 & there is an annual turnover of 6.20 lakhs broiler birds. Around 6.26 lakhs indigenous birds are reared by poor and backward farmers.

Animal Health Care

Preventive measures are taken by the department through vaccination against diseases like HS, BQ, FMD, Anthrax in large animals; PPR, Goat Pox, HS and Rabies in small animals; RD & FP in poultry. 80% of the livestock population is under the coverage of preventive vaccination against contagious diseases. Vaccines against emerging protozoan disease like Theileria are now available to farmers. 13 Mobile Veterinary units are running in 13 blocks of the district since 2012-13 for wider coverage of animal health services. District Diagnostic

Laboratory has been established in district headquarters during 200910 for disease investigation.

Animal Feed and Fodder

Farmers are being encouraged to grow fodder plants in their field like Subabul, Agasti to feed their animals. After 2000, grass land and grass reserve programme was introduced by the Government to promote fodder cultivation on community pasture land. In recent years programmes like enrichment of crop residue, azolla cultivation are being promoted to make up shortage of fodder and protein supplementation. State Government and Central Government schemes like Rastriya KrushiVikasha Yojana have been implemented for wider coverage. To

improve the knowledge & skill of the farmers and officials on fodder promotion, training for farmers and departmental personnel is conducted.

Fisheries

Being a land-locked district, it is endowed with only fresh water resources in the form of tanks, ponds, Rivers, canals as well as MIP and reservoirs. Baitarani, the main River of the district along with other small Rivers viz. Ardei, Kusei, Samakoi, Karo, Salandi, Muhana, also provide fish for livelihood of fishers.

Fish Production

The present level of fish production from all sources in the district is 10,000 M.T in 2014-15 as against 7887.54 MT in 2008-09 and 5053.85 MT in 2001-02 as against annual demand of 15,000 M.T. The department of Fisheries has taken steps to bridge the gap of demand & supply through horizontal and vertical expansion of the resources i.e. water area expansion and raising per ha productivity of fish. In horizontal expansion of the resources, water bodies are being created by the farmers by availing bank loan and in some cases by utilizing own funds. The department provides subsidy incentive to the tune of 45 to 50 % developed through bank finance and own sources. For this subsidy assistance various schemes are functioning like, Fish Farmers Development Agency (FFDA), National Fisheries Development Board (NFDB), National Mission for Protein Supplement of RKVY and Commercial Agri-enterprise of State Agriculture Policy–2013. Under vertical expansion farmers are often adopting scientific technology for raising per ha productivity of fish by stocking seeds and applying quality fish feed, probiotics etc and taking care of fish hygiene.

Co-Operative Sector

There are 29 Primary Fishermen Co-operative Societies (PFCS) with one Central Fishermen Co-operative Society in Keonjhar district.

Group Accident Insurance Scheme (G.A.I.S)

Under Group Accident Insurance Scheme (GAIS), 600 fishermen were insured at the starting of the scheme in 2005-06 and now 14,100 fishermen have been insured for their lives in this district. They are entitled to get Rs 2,00,000/- in case of accidental death or permanently disablity, Rs 1,00,000/- in partial disablity and Rs 10,000/- for medical treatment.

Handicrafts

The handicrafts in this district were acknowledged as an important part of rich cultural heritage which attracts visitors from outside. Many rural artisans have been doing their hereditary craft and contributing to the economic growth of the district in particular and the state in general. The handicrafts of this district have made spectacular progress through modernization and technical up-gradation

In Handicraft sector craft wise information of the district is as follows:-

Craft Venue No of handicraft sartisans 01. Stone Carving Dhakotha150 Stone Carving Bhalukuma 70 Stone Carving Marshapal 55 (ST) Stone Carving Alati 70 02. TeracottaBataharichandanpur55 TeracottaHaladharpur 60 TeracottaMaliposi 30 Teracotta Mahadevpur 50 Teracotta Ukhunda 30

TeracottaFakirpur30 Teracotta Tikarpada 30 Teracotta Tukudiha 30 03. Paper Machie Fakirpur 55 Paper Machie Raikala 30 Paper MachieNaduan 30 04. Applique Anandapur50 Applique Ghasipura 30 Applique Raikala 30 Applique Sandhiaposi 30 05. Paddy Craft Dihasahi 30(ST)(W) Paddy Craft Kusunpur 30(ST)W Terracotta.The terracotta products of Ghatagaon block are famous in the state of Odisha, Jharkhand and Bihar. The following are some other handicrafts in Keonjhardistrict:-

Stone Carving

The stone carving products are very much appreciated inside and outside the country. Skill up-gradation and design development training have been provided to the artisans by the Director, Handicrafts & Cottage Industries, Odisha and NABARD.

Bamboo Craft

Bamboo craft is prevailing in all 13 blocks of the district. As the forest growth of the district is especially rich in varieties of bamboo, this craft has become viable in this district.

Paper Mache

Papermache is a unique craft of Odisha. Fakirpur Village of Anandapur block is famous for this craft.

Jute Craft

Moreigaon Village of Hatadihi Block is famous for Jute craft. The products are being sent to different parts of Odisha for sale.

Food item (KeonjharBadi)

The manufacturing of Badi is a unique cottage industry with low cost investment and has resulted in tangible improvement in the living condition of the poor women. The geographical and climatic condition of Keonjhar is very soothing for the farming of different kind of pulses among which the black gram(biri) is one. It is also important in other ways as it is used to prepare a special kind of cake, popularly known as BADI. No preservative is required to be used for its storage. For its special type of natural fragrance,

Badi has penetrated into international market. It has occupied the status of micro units in the district.

Looking at the popularity of “KendujhareeBadi”, the ORMAS has come forward to give financial support for development of products and packaging units. The district administration has taken initiative to establish “Badi” projects and packaging of units in a cluster manner and also to mechanise its production. The project has started its production at Village Tentulinanda. Presently, about 20 SHGs are engaged in Badi making in the district. All members of SHGs have been given basic orientation and skill up gradation training under the assistance of

DRDA, Keonjhar and NABARD. A federation of SHGs has been formed under direct supervision of ICDS, Keonjhar. Marketing tie up of packaged "Badi" has been made with Reliance Fresh & Big Bazaar at Bhubaneswar & Cuttack to create extensive marketing facilities.

Education:

Keonjhar District is economically a backward District in the State of Orissa. Educationally it is emerging as a developing District with the passing of time. The average literacy rate of the district is 68 % male literacy is 78 % and female literacy is 58 % still it is a major concern that girls are not getting priority to get basic education. Parents always giving importance to male child of the family due to patriachal mindset. Tribal people of 23 tribal communities generally pre-dominantly inhabit the district.

Health: The medical facilities are provided by different agencies like government, private and by NGOS in the districts. The health service has been increased in a better way to cater the need of the community. Earlier there were no proper medical facilities available in the district either the people depend on the traditional herbal medicine or they were used to visit Cuttack & Sambalpur to avail the medical facilities. Now due to strong intervention of the government there were 85 numbers of allopathic hospitals, with 470 patient bed available in the district, 34 number of homeopathic dispensaries, and 48 number of ayurvedic dispensary avail in the district.

Housing:

One of the primary need of a human is house or shelter in which he could reside peacefully save him from natural disaster, animal attacks etc Housing scheme has to ensure affordable house for the poor and marginalized communities to the people of rural and urban areas of the district, most of the s Housing for All (HFA) scheme is envisioned by our Honourable Prime Mister Mr. Narendra Modi. "By the time the Nation completes 75 years of its Independence, Pradhan Mantri AwasYojna will bring a 'Pucca house' for every family in urban cities with water connection, toilet facilities, 24x7 electricity supply and complete access. As addressed by our Prime Minister in the joint session of parliament on 9th June, 2014. The district collector and PD-RDRDA are the nodal officer of successful implementation of this plan, 204371 number of In 2011, total 290 families live on footpath or without any roof cover in Kendujhar district of Orissa. Total Population of all who lived without roof at the time of Census 2011 numbers to 1,068. This approx 0.06% of total population of Kendujhar district are homeless.

Occupational Pattern

Table 3.3 Occupation-wise classification of workers in Keonjhar according to 1991 census.

OccupationsNo of Workers	
A. Main Workers	
I. Cultivators	209789
II. Agricultural Labourers	107879
III. Live Stock, Forestry, Fishing, Hunting and Plantation, Orchards and allied activities	7063
IV.Mining and Quarrying	30708
V.Manufacturing, Processing, Servicing and reparing	
a] In Household industries	10208
b] In other than Household industries	12397

VI.Construction	3155
VII.Trade and Commerce	15474
VIII.Transport, Storage and Communication	6955
IX. Other Services	36325
Total Main Workers	439953

B. Marginal Workers 79073

Total Workers 519026

Source : Census of India, 1991.

Total number of workers of the district engaged in different occupation is 5,19,026 according to data available as per 1991 census. Out of these, the main workers are 4,39,453 and 79,073 are marginal workers. A high proportion of main workers is with agricultural occupations (cultivators 88 and agricultural labours) which is estimated to be 61.2 per cent of the total workers.

Electrification:

In the early thirties, the first electrical power house (diesel engine) was installed in the district with a capacity of 175 KW. Afterwards the power houses were closed. Since 1957, Kendujhar is getting electricity from Hirakud Hydro electricity project and Talacher thermal station. At present the power supply is being done by OSEB Grid Corporation. Till the end of the year i.e. 31st March'2009 about 7020 villages were electrified. Mainly there are two electrical divisions i.e. Kendujhar KED and Anandapur KED. The two divisions utilized 612.317 and 49.425 million units during the year 200809 in Kendujhar district. There are different type of consumers category wise which is shown in the table no. During the year 2008-09, in rural areas under Low-Tension-Connection, total 30.588 million units consumed by domestic category by both the divisions and 69.211 m. units consumed in urban areas other categories include Kutirjyoti, commercial, small, medium and large scale industries, irrigation, steel plant railway traction and heavy industries etc. Under High Tension Connection, total 315.403 and 8.363 million units were consumed by different categories of Kendujhar KED and Anandapur KED respectively. Similarly under Extra High Tension Connection, total 197.530 million units were consumed by Kendujhar KED only under different purposes i.e., Heavy industries, Large industries etc.

The detail list division wise for different categories of consumers the consumption in million units are shown in table below.

Power(NESCO Utility) Administration

Initially Keonjhar division started from Joda in the year 1979 consisting of 4 Sub-Divisions i.e. Keonjhar, Joda, Champua&Anandapur under administrative control of Jajpur Road Circle. During the year 1986 a new division was created at Anandapur separating it from Keonjhar division with 3 sub-divisions. Subsequently in the year 2009, Keonjhar division was again bifurcated into two divisions namely Keonjhar&Joda with creation of two new sub-divisions i.e. Barbil and Turumunga. A Circle office was created at Keonjhar separating it from Jajpur Road circle. The newly created Keonjhar Electrical Circle has the administrative control ove 3 divisions i.e.

132 (1)Keonjhar Electrical division, (2)Joda Electrical division and (3)Ananadapur Electrical division with 9 sub-divisions.

Power System

Initially Keonjharsadar, Joda, Barbil, Champua, Patna, Banspal, Telkoi, Ghatgaon&Harichandanpur blocks were availing power from Joda Grid, similarly

Anandapur&Ghasipura blocks from Jajpur Road Grid, Hatadihi block from Bhadrak Grid &Saharpada block from Rairangpur Grid. During 1983 a new Grid functioned at Polaspanga and power supply was separated for Keonjhar, Patna, Telkoi, Banspal, Ghatgaon, Harichandanpur, Champua &Jhumpura blocks. A new Grid functioned at Anandapur in the year 2010 and power supply was provided for Anandapur&Ghasipura blocks. Lastly in the year 2014 another Grid started functioning at Barbil for Barbil municipality and its peripheral area. 32 new 33/11KV sub-stations under ODSSP scheme are under construction.

Village Electrification

Initially in the year 1981, 1742 Villages were declared electrified. Now 1981 Villages are electrified out of 2132 Villages after implementation of RGGVY and BGJY scheme. Presently the consumer strength of Keonjhar district is 223503 including 116254 BPL in RGGVY-I and BGJY. Further in RGGVY-II, DDUGJY, IPDS & BGJY etc. another 60,000 BPL household consumers will be added in the system.

Renewable Energy

The OREDA RE cell in Keonjhar district has been functioning with effect from 1984 under administrative control of PD, DRDA for creating awareness and disseminating the use of different renewable energy devices/ programmes to meet the future demand of energy and to provide clean energy to every household.

Handloom & Textile

The Handloom Industry in Keonjhar district has occupied a unique place for production of coarse cotton saree, napkin, lungi, bedsheet &tassar products i:e tassar saree, gamucha, kantia, chadar in Anandapur&Fakirpur area. Near about 2000 weavers are engaged in handloom activities. In fact, all the members of each weaver household are engaged in the preloom and post-loom activities. In order to attract others to adopt the Handloom weaving profession as their livelihood, a series of developmental and welfare programmes are launched by Central Government as well as Government of Odisha.

Drinking water and sanitation:

The main objective of Rural Water Supply & Sanitation Organisation is to provide drinking water facilities in the rural areas. This objective is achieved by implementing various Rural Water supply programmes sponsored by Central Govt. and the State Government. As per the present norm, one drinking water source (i.e. Tube well or Sanitary Well) is to be provided for each 250 populations or part thereof in an identified habitation of each village basing on 2011 census. In Keonjhar district there are 6250 nos. of identified habitations and all of them have been provided with drinking water sources as per requirement based on population except seven nos. of habitations which are partially covered. Further seven nos. of sources are required to cover all the habitations fully. Presently repair and maintenance of tube- wells are being made by the departmental maintenance staff stationed at each block headquarters of the district under the supervision of the concerned Junior Engineer; RWS&S whose headquarter is same as the block headquarter. In Keonjhar district, two blocks namely Patna and Telkoi have been selected for implementation of this new system in the 1st.phase.This system is going to be the most suitable system for maintenance of hand pump as it involves participation of the public.

Migration:

Migration is not a big issue of this district very few youngsters seasonally migrate to south Indian cities like Bangalore, Chennai for seeking labour work. Generally this temporary

migragation happened after Makar festival they returned back to the home land by June for agricultural work.

Food security:

The Civil Supplies Section is a part of the Collectorate, Keonjhar, which is being managed by F.S. & C.W. Department. The mission of Organization is to provide food security to the consumers through BPL/AAY/APL Schemes. The primary policy objective of the department of Food and Public Distribution System (PDS) is to ensure food security for the vulnerable people through timely and efficient procurement and distribution of food grains. This is jointly managed by the Ministry of Consumer Affairs and Public Distribution System of Govt. of India with the State Govts. Measure commodities distributed include staple food grains such as Wheat, Rice, Sugar and Kerosene Oil through a network of Public Distribution Shops (PDS) called Fair Price Shops (FPS). The PDS involves the entire work of procurement of various food grains, building of and maintenance of stocks, their storage, movement and delivery to the beneficiaries. The focus is on incentivizing farmers through fair value of their produce i.e. paddy by way of payment of minimum support price. Now ration cards distributed as per National Food Security Act 2013 (NFSA) provides for food & nutritional security in human life cycle approach by ensuring access to adequate quantity and quality of food at affordable prices to people to live a life with dignity.

Social Security:

District Social Welfare Officer is the nodal officer for the implementation of all the social security schemes of the district. Mainly the social security department laid stress upon the protection and rights of vulnerable groups of society like –SC/ST/ Women, Girls and age old people of the district. Special schemes and program has been lunch by the government to uphold and preserve the rights & entitlements of the special people.In the district, each ICDS project is headed by a Child Development Project Officer (CDPO), the project is further divided into 5-6 Sectors. Each sector is headed by a Supervisor, who oversees the work of 20-25 Anganwadi Centres (AWC) functioning at the village level. The Department has five statutory bodies, viz. (a) State Commission for Women (SCW) (b) State Council for Child Welfare (SCCW), (c) State Social Welfare Board (SSWB), (d) Social Security and Empowerment of Persons with Disabilities (SSEPD) and (e) State Commissioner for Protection of Child Rights(SCPCR).

Religion

The following table gives the distribution of population by religion according to the census of 2011:-Name of the ReligionNumber of followers Percentage to total population

Hindu	1752694	97.28
Muslim	27752	1.54
Christian	9141	0.51
Sikhs	2177	0.12
Buddhist	209	0.01
Jains	131	
Negligible Other religions and persuasions	7372	0.40
Religion not stated	2257	0.13

According to the 2011 Census, 97.28 percent of the people in the district professed Hinduism. The preponderance of the followers of Hinduism in the district is so high that it occupies sixth

place in the state of Odisha.Among the Hindus most of the people are semi-Hinduisedtribals. They have adopted Hindu customs and they worship Hindu Gods. They claim to be orthodox Hindus, but side by side worship their own tribal Gods and Sylvan Deities. In every Village there is invariably a Village priest who is known as dehuri, jani, etc. They appease the evil spirits and the sylvan deities of the tribals with sacrifices of buffaloes, goats and fowls. The Villagers do not conduct any auspicious work without worshiping the Village deities which are generally represented by a log of wood or a stone smeared with vermilion and are usually located in a dense forest. The priests get remuneration from the Villagers for their services. These Village deities are also worshipped as Durga, Tarini, Sidhamata, Gadachandi, BisriThakurani, etc. The worship of the gramadevati is conducted with great pomp and show on the Mahastami day of the Durga puja. At some places goats and buffaloes are sacrificed.

The Hindus of the district are polytheists. They worship gods and goddesses in temples dedicated to Lord Jagannath, Siva, Rama, RadhaKrishna, Shakti, the mother goddess in her various manifestations, and other deities. The people congregate near these temples on different festive occasions like RathaJatra, Durga Puja, Sivaratri, DolaJatra, RahasJatra, Chandan Jatra, etc. They show great respect to their priests who are Brahmins, and Jyotish who are their family chroniclers. The Hindus worship Sun-god and many abstain from eating fish or meet on Sunday as it is the sacred day for Sun-god. The earth is described as the holy mother of all living things and the giver of all good and is regarded as a benevolent female deity. Besides, the Sun and Earth, planets like Sani, and Rahu are also worshipped on certain occasions. Thursday is considered an auspicious day for goddess Lakshmi and is observed with religious devotion mostly by the women folk. The people believe in spirits, magic and good and bad omens. They believe in the existence of malevolent and benevolent spirits. The malevolent spirits are supposed to be the causes of death and disease and, as such, are appeased by offering of fowls and goats. If a person is supposed to be possessed by some evil spirit, Raulia, the exorcist is called to expel it from the body. The Raulia is believed to be an expert in the job and is invited by the people.The Hindus of the district consider Pipal (Ficus religiosa), Banyan (Ficusbengalensis), Bel (Aegle marmelos), mango (Mangiferaindica), Anla (Phyllanthus emblica), Duba (Cynodomdactylon), Asoka (Janesiaasokasaracaindica), Brakuli (Zezyphus), Bakul (Mimusopselengi) and Tulsi (holy basil) as sacred. They worship these trees and plants on festive occasions.

In almost every Hindu household there is a chaura or a sacred place where Tulsi is planted and worshiped. Siva is the most popular among the Gods in the Hindu pantheon. Adherents of Saivism worship the deity under the name of Rudra, Sadashiva, Shankara, Shambhu, Mahadeva, Neelakantha, etc. In Keonjhar district famous Siva temples are found at Deogan (Kushaleswar), Gonasika, Barhatipira, Deojhar and Murgamahadev. Usually Siva is represented by the phallic symbol, the Linga and the Yoni enshrined in the temple. Sivaratri is the principal festival of Lord Siva. Siva chaturdasi is also observed by the people. The orthodox devotees of Lord Siva use three horizontal lines of sandal wood paste on their forehead as religious mark and wear rudraksha (elaeocarpusganitrus) mala round their neck.

Shakti is conceived as the divine Mother and the consort of Lord Siva. Among the common people Sakti is often the presiding deity of fertility. In the district, Sakti is worshiped in several forms such as Tarini at Ghatagaon, Parbati at Gonasika, Gadachandi at Soso, and Sidha kali at Keonjhargarh. These are important places of Sakti worship in the district. Sakti is also worshipped in the Villages in the form of folk Goddesses.The Mahima Dharma which started at Joranda in

Dhenkanal district is a cult which believes in one God, i.e., the Param Bramha, the Supreme Being. The followers are residing in Keonjhar district also

The census of 1971 has recorded 6,928 Muslims in the district. As per 2011 census the number of Muslims increased to 27,752 which is 1.54 % of the total population of the district. The Muslims of Keonjhar district belong to Sunni Sect.

In 1971 the Christian population in the district was 2,595 which was 0.27 percent of the total population of the district. As per 2011 census the number of populations increased to 9141 which is 0.51 % of the total population.

The Sikhs residing in the district are mostly immigrants from outside the state. They numbered 947 in 1971 and are mostly found in ChampuaSubDivision. In 1954-55 they established a Gurudwar at Barbil. The Sikh population has increased to 2177 as per 2011 census which is 0.12 % of the total population of the district.

The Buddhists with an aggregate population of 48 (the census of 1971) constitute a microscopic minority in the district. The Buddhist population increased to 209 as per 2011 census.

In 1961 there were 161 Jains in the district. The number declined and in 1971 only one person was found professing this faith. The Jain population is 131 as per 2011 census.

Industrial Relations and Labour Laws

The term"Industrial relations" commonly denotes employee- employer relations in both organised and un-organised sectors of the economy. It can be viewed from various angles which may range from economic and social, political to the legal, psychological and managerial. Industrial relations basically depend upon the labour management system.The primary responsibility of the labour machinery is implementation of various labour laws like- Minimum Wages Act, 1948, Payment of Wages Act, 1936, Equal remuneration Act, 1976, Industrial Disputes Act, 1947, Odisha Shops and Commercial Establishments Act, 1956, Contract Labour (R&A) Act, 1970, Child Labour (P&R) Act, 1986, Inter State Migrant Workmen (RE & CS) Act, 1979, Building and Other Construction Workers (RE & CS) Act, 1996.

Labour Welfare

The importance of labour welfare was recognised in 1931, when the Royal Commission on Labour stated that labour welfare may be regarded as a wiser investment towards bringing a profitable return in the form of greater efficiency. It covers the social security and other activities such as medical aid, creche, canteen, recreation, housing, adult education, rest- shed, drinking water and arrangements of transport of labour to and from the work place etc. The Government of India have laid down certain provisions for labour welfare under different labour laws like- The Factories Act, 1948, The Mines Act, 1952, The Contract Labour (R & A) Act, 1970, The Inter State Migrant workmen (RE& CS) Act, etc.

There is RashtriyaSwasthyaBima Yojana (RSBY), being implemented in Keonjhar district through the insurance company, New India Assurance Co. Ltd. Through this Yojana, the beneficiaries can avail of medical assistance upto Rs. 30, 000/- per family.

Trade Unionism

Trade Unions have become permanent features of the industrial society. National level Trade Unions have been formed backed by political parties like Congress and Communists. BJP has also entered into the area. They articulate the problems of the labourers and help in the

determination of principles, philosophy, ideology and purposes of the unions and give some sense of direction to the otherwise scattered and isolated unions

As per the available records, there are 22 registered trade unions operating in the district. Generally, the workers of registered factories and mines have formed trade unions to safeguard their interest. All these trade unions are affiliated to different All India Trade Union organisations like- INTUC, AITUC, BMS, HMS, CITU

Weights and Measures

Prior to the introduction of the metric system the unit weight in common use in the district was the seer of 80 tolas. The common measure of volume was mana in all transactions of rice, paddy and other food grains. For measuring length, hatha, gira, yard, foot and inch were in use. The local land measurement was 16 biswas equal to one gunth, 25 gunths equal to one mana and 20 manas equal to one bati in lower Keonjhar, comprising mostly the Anandapur sub-division. In upper Keonjhar, comprising mostly the Keonjhar and Champua sub-divisions, the same measurements were in force but here 20 gunths were equal to one mana. Now land measurements are in feet and yard. The sale / purchase of land are in acres and decimals. The area of land in registration deed and pattas is mentioned in acre and decimals. Apart from the unit of feet and yard for land measurement, the matric system i.e. meter/centimeter is also in use. With a view to overcoming these anomalies, the matric system of weights and measures i.e. gram, metre, litre was enforced as all India standard from 1st April 1962. Initial difficulties were experienced by the consumers and the traders, but after regular practice, the system is now functional. After introduction of matric system, the jewellery stores started the use of digital weighing balance machine. But now the digital weighing machines are being used by all types of traders.

RMC Keonjhar

The Regulated Market Committee, Keonjhar was established by the State Government in July-1966 under statutory provisions of the Odisha Agricultural Produce Markets Act, 1956. The Market area of the Committee is confined to entire revenue Sadar sub-division area of Keonjhar district. In the market area, there are 96 regular periodic markets (weekly/biweekly) & 2 Krushak Bazars generally visited by producers of the surrounding areas and petty traders to exchange buy or sell articles. The market yard at Keonjhar comprises 10.65 acres of land on which stand the office building, godown and shed for cattle. The management is carried on by a Market Committee consisting of 17 members representing agriculturists, traders and members nominated by the Government and the local authorities. The Market Committee collects information regarding the prevailing price in other markets and disseminates the same for the information of the producers. The Rregulated Market Committee Keonjharhas been provided with amenities like covered pindies, open pindies, cattle sheds, farmers rest sheds, auction halls, godown facilities, cooling chambers, shop rooms, boundary walls, supply of drinking water & sanitary arrangement, internal & external roads & weighbridge facilities etc. For the regulated market, the commodities are detailed as under :- The commodities regulated by this RMC are Jute (Fibers), Paddy, Rice, Fattend Rice, Maize, Ragi, Bajra,Suji, Atta, Maida (Cereals), Harada,Biri, Mung, Kulthi, Chana Khesary (Pulses), Groundnut, Coconut, Mahuaseed, Linseed, Mustard, Salseed, Caster (Oil seeds),Egg, Poultary, Cattle,Goat, Sheep,Hidesand Skins, Bones (Animal husbandry products),Turmeric, Ginger(Condiment and Spices), Fish and Dry Fish

(fish product),Mahua flower, Bahada, Harida, Sal leaves,Marketingnut,Amla,Tendu leaves(Grass Fodder, Forest and other miseellaneous)

Legal Metrology in Keonjhar District

The office of the Asst. Controller, Legal Metrology was set up in Keonjhar district on 3.12.1984 to take up verification, enforcement & awareness of weights, measures, weighing & measuring instruments available in the district from the date of commencement of the office.

This organisation plays a major role to protect the interest of consumers of Keonjhar district by means of implementing the Legal Metrology Act & Rules. From the year 210-11 to 2015-16(till July 15) the traders verification done by this organisation are 16626,16797,4097,16571,5653 and 1762 respectively

INDUSTRY

Keonjhar is one of the premier mineral producing districts in Odisha whose remarkable mineral potential was almost unknown till a century ago. The district now occupies a prominent place in the mineral map of the country.Iron ore formations occupy most part of the district which can be traced from the Jharkhand border in the north to the Jajpur district border in the south.In 1917, Mr Federick Dundas Whiffin of the Bengal Trading Co in Gangpur state visited Keonjhar and brought to light the rich deposits of iron ores in Champua Sub-Division. In recognition of his service, the King granted him the prospecting license for one year for iron ores over an area of 93 sq miles in Champua Sub-Division.He however could not prospect and it was transferred to M/s Bird and Co. The first mining lease of 25 sq. miles was granted for iron and manganese for 30 years with effect from 1st October 1924. Actual mining and despatches started from 1926-27 and an amount of Rs-3,000 accrued to the then State in shape of royalty. During 1960, licence for 192.64 acres in Joda was granted to Messers Hindustan Steel Limited. Another mining lease over an area of 19.20 sq. miles for manganese exploitation in Champua wasgranted to M/s. Bird and Co.for 30 years with effect from 15th August 1926 There are also rich deposits of chromite,quartz,buxite, Iron ore is plentily available at Deoghar, Nayagarh, Dubuna, Kalimati, Bolani, Banspani and Chamakpur. The extraction of iron ore material is 2871 MT. Manganese ore is plentily available at Barbil, Banspani, Chamakpur, Nayagarh, Bamebari, Sialijoda and Guruda. The availability of Manganese ore is 28.40 MT approx. Like wiseChormite and Buxiteare available at Saliania, Boula and Kunra. Quartz and Quartzite are available at Champua, Chamakpur, Palaspal and Baliapal. The expected reserve of this material is approximately 14 MT. Besides, mineral based raw materials like Dolomite, China Clay, Nickle ore, Vanadium Ore, KynitePyrophillite, Asbestos, Seep Stone and Gold are also available in the district. The mineral based raw material like vanadiferrousmaganetite is available around Phulinjhorhuli near Nuasahi of Keonjhar district. The occurance of gold is seen at Banspal&Telkoi block of Keonjhar district in around at Saleikena, Sirisbahal, Dubulapal, Bangadiha, Odal, Gopur, Gajipur and Kusuguda. Pockets of China clay are available near JudiaPahar, ToraniPokhari, Arupur, Fakirpur, Padmakesharpur, Kakajoda, Ambuapani, Adakata and Govindpur area of the district. The clay is yellowish white, gritty and occurs in all pockets. Soap stone is available near Dhakotha, Dalangpur, Suramundi, Kuladhankuni, Pithagola and Alanga area. Dimension Stones are available at Palaspanga. There are 31 large& medium industries in the district. Due to closure of mines, due to Mining scam and non-availability of raw materials like iron ore, most of the iron ore crushers are closed for the last three years. This however, is a temporary phenomenon.

Mineral Based Industries

At present, 118 mineral based industries are existing in the district. Most of the units are running in Joda and Barbil area. Engineering and Metal based industry At present, there

are 266 light engineering units running in the district with total investment of 1330 Lakhs. The total employment in this sector is 1330.

Chemical and Allied Industries.At present the status of different categories is as follows: -

01. Chemical based	-	75
02. Cement based	-	85
03. Repairing & servicing sector	-	80
04. Agro based	-	130
05. Food based	-	55
06. Electrical & Electronics	-	160
07. Textile based	-	55

There are 28 stone crusher units existing in the district with total capital investment of 350 lakhs and employment generation of 560 workers. Besides, there are 24 fly ash bricks running manufacturing units in the district with total capital investment of 600 lakhs and employment generation of 400 persons.

Maoist Issues

Dense forest, inaccessible terrains and porous borders with Jharkhand State has helped in growing naxal activity in the district. Huge volume of monetary transactions arising out of mining and ancillary activities have also helped breeding of naxals. Maoist activities have been witnessed in areas of Rugudi, Bolani, Barbil and Champua. Daitary, Nayakote, Ghasipura, Telkoi and Kanjipani Police Stations of Keonjhar district. Banspal Out Post, Daitary PS and Sagadapatta Railway Stations had been attacked by the extremists and few police personnel were killed. Construction works by the contractors had been stopped by the naxals. Due to continuous vigil by the security forces, the outfit has not been able to create any problem in the last three years. Of late, their activities are not seen in the district. At present, there are 04 Coys of 64 Bn. CRPF, 03 Platoons of OSAP, 2nd SS Bn and 01 platoon of OSSF presently deployed for Anti- Naxal operations.

Area affected

Out of 25 Police Stations including Energy Police Stations 8 Police Stations area are affected by the Maoist activities. Those Police Stations are 1) Daitari, 2) Ghasipura, 3) Harichandanpur, 4) Telkoi, 5) Kanjiani, 6) Nayakote, 7) Bolani and 8) Rugudi.

Development of Railway Communication

In the fifties and sixties, Railway lines were laid mainly for being used for lifting of iron ore and other minerals from this district. Availability of Railway Services has played an important role in the economy of the district. Iron ore and other minerals are being carried by the Railways to the different plant sites in and around Odisha. But only by the end of 2009, first passenger train ran from Puri to Keonjhar and it was further extended to Rourkela, Barbil and Chakradharpur.

Banking, Trade &Comerce

In recent years service co-operative societies, credit co-operative societies, marketing societies and banks have entered into the field with the aim to advance paddy loan and cash loan to the needy people. The first institutional banking organisation came into existence in the district on the 18th April 1950 with the inauguration of the Keonjhar Central Co-operative Bank, Ltd.

An economic survey conducted by the Government of Odisha in 195455 revealed the indebtedness of the cultivating families. The survey took into account only those loans which remained undischarged at the time of survey. Loans which were fully paid during the year of survey were not taken into account. The survey indicated that debts were incurred for family consumption which accounted for 63.90 per cent. To meet the expenditure on social ceremonies and litigation, 24.56 per cent of the total debt was incurred. These alone accounted for 88.46 per cent of the total debt of the farmers which were distinctly burdensome. Of the total debt, 11.54 per cent was incurred for various productive purposes, of which 9.06 per cent accounted for expenditure on cultivation, 0.95 percent for purchases of land and bullocks, and 1.53 per cent for investment business. In As regards the source of credit, the chief source was the money- lender. The data showed that 96.99 per cent of the total amount of debt was obtained from moneylenders, some of them professional and others, agriculturists. On certain occasion, some farmers secured loan either from Government or from other sources, but this constituted only 3.01per cent. (Economic Survey of Odisha,1954-55 by Prof SadasivMisra).

In recent years, a number of co-operative societies and banks have accelerated their activities. But the influence of private money-lenders has not yet been fully eliminated. Paradoxically, the money- lenders exploit the tribal people and yet enjoy the confidence of the borrowers. The fact is that they are easily appraochable, secondly the borrowers have not to suffer from the perils of monstrous red-tapism; thirdly, sometimes the moneylenders advance loan without any landed security and so the borrowers have no fear of attachment of property.

The private money-

Lenders and financiers now operate under severe restrictions imposed by the Odisha Money-lenders Act, 1939 and the Odisha Money-lenders Amendment Act, 1975. By these Acts, the money-lender is required to register himself and obtain licence for carrying on business.

Prior to nationalization of Banks in, 1969, there were only 2 commercial banks i.e. State Bank of India and Bank of Baroda in the district. Bank of India was assigned the job of Lead Bank of the district. The Bank of India established its first branch at Keonjhar on 30th June, 1971. Then the United Commercial Bank opened the first branch at Baliparbat on 30th December, 1975. Now all the public sector banks (except Bank of Maharastra and 6 associates of SBI) have 118 number. of bank branches covering all the block head quarters and important trade and commercial centers of the district. Bank of India, the Lead Bank of the district has 40 branches followed by SBI with 24 branches.

Regional Rural Bank (RRB) i.e. Baitarani GramyaBank which was later known as Odisha Gramya Bank also has a good network in the district with 48 branches in almost all corners of the district. Apart from that 6 private Banks namely Indussind Bank, ICICI Bank and HDFC Bank with 4 branches each, Axis Bank with 3 branches, Kotak Mahindra Bank with 2 branches and ING Visya Bank with one branch are functioning in the district. Thus as in 2015 the number of commercial bank branches operating in the district is 184 (166 public sector + 18 private sector banks)

The total deposits and advances as in June 2015 were Rs.6641.69 cr. and Rs.2829.95 cr respectively. Out of total advances of Rs.2829.65 cr, the priority sector advance was Rs.1350.36 cr including advances to agriculture sector amounting Rs.739.14 cr.

Keonjhar Central Co-operative Bank Ltd was established on the 18th April,1950 with head quarters at Keonjhar. It has 15 branches covering all block head quarters. Besides, there are 16 nos. of LAMPS and 25 nos. of SCS and 17 mini banks functioning under the control of KCCB Ltd. in the district. A major technological development in banking sector is the adoption of the Core Banking Solution (CBS). CBS is the step towards enhancing customer convenience through, any-where, any-time banking. The adoption of CBS has led to various technical products like NEFT, RTGS, Mobile Banking, Internet Banking, ATMs, Electronic clearing Service (ECS) etc. As on 30.6.2015 there are 205 ATMs (Automated Teller Machine) funtioning in the district covering the rural as well as semi-urban centers.Banking facility availed by Total Households In this district, the total Housholds are 406629 out of which 349736 are of in Rural area and 56893 are in Urban area. All the Households are availing ofcanking facilities.

Micro Credit

Micro Credit is the supply of credit to poor people like landless labourers, petty traders, artisans & other persons of very small means. These people do not depend upon money lenders for their immediate credit needs as they find it easier to avail of bank loans. These poor people are organised into Self Help Group (SHG), they save, and borrow from banks and improve their economic conditions which provide social empowerment to fight socio economic injustice meted to them for decades. Micro Credit is defined as the provision of thrift / credit & other financial services and products of very small amount (upto Rs. 50,000/-) to the poor in rural / semi-urban / urban areas for enabling them to raise their income level & improve living standards.

In 1992, NABARD launched a pilot project to form Self Help Groups and provide bank finance to them. 12353 self help groups are functioning in the district. The block-wise figure of these SHGs are Anandapur 821, Banspal 597, Champua 1140, Ghasipura 1117, Ghatagaon 1116, HarichandanPur 832, Hatadihi 1046, Jhumpura 863, Joda 775, Sadar 1284, Patna 966, Saharpada 993, Telkoi 1003.

Mining Activities

For Mining operations, 118 mining leases have been granted for Iron ore, Manganese ore, Chromite ore, Quartize ore and Phyrophilite etc.in favour of different private parties and public sector undertakings following the act and rules of MM(D&R) Act, 1957 & M.C. Rules 1960. Out of those, 52 are Iron ore leases, 36. Iron ore & Mn. leases, 15 are Manganese leases, 1 Iron &Dolomite lease, 7 Quartz, Quartzite and Pyrophyllite leases, 6 Chromites leases, 1 Asbestos and Pyroxenes lease. The production of iron ore was not encouraging due to lack of market and industries upto early 1990's. Demand for steel started growing in the national and international market by the end of the century and beginning of the 21ist century and mining picked up.Joda Mining circle plays a vital role in collection of revenue to the state amounting to more than 40%. Yearwise collection from 2012-13 is given below 2012-13 Rs 2655,81,21,887. 2013-14 Rs 2528,45,65,691 2014-15 Rs1867,07,35,976

For easy identification of lease areas and also to avoid dispute of overlapping of lease area in the field, Government have decided to demarcate all lease areas through DGPS survey by ORSAC. Accordingly, DGPS survey of lease areas in Keonjhar district is in progress.

Due to heavy industrialization (Iron based), Government decided to operate an office of Asst. Director of Factories & Boilers in Keonjhardistrict in 1995. In Keonjhar district, 202 factories have been established till date out of which 12 factories are having their captive power plant. The list of the 12 captive power plants are as follows :-

Sl. No.	Name of the Industry	Generating Capacity	Status
1.	M/s. Pattnaik Minerals Pvt. Ltd.	2 MW	Running
2.	M/s. Odisha Sponge Iron Ltd.	60 MW	Closed
3.	M/s. Jagannath Industries Ltd.	10 MW	Running
4.	M/s. Ganesh Sponge Iron Ltd.	0.5 MW	Closed
5.	M/s. Pattnaik Steel & Alloys	15 MW	Running
6.	M/s. Tata Sponge Iron Ltd.	25 MW	Running
7.	M/s. Jindal Steel & Power Ltd.	9 MW	Closed
8.	M/s. IDCOL Kalinga Iron Ore Works	3 MW	Closed
9.	M/s.Shree Metalick Ltd.	30 MW	Running
10.	M/s.Deepak Steel & Power	30 MW	Closed
11.	M/s.Deepak Steel & Power	10 MW	Closed
12.	M/s.KJS Ahluwalia Steel & Power Dvn.	30 MW	Running

Source: Asst. Director, Factories & Boiler / GM,DIC, Keonjhar

Civil Society

Several NGOs have come up in the district taking up voluntary activities in various spheres, like child care, care of the handicapped, cause of the deprived sections, human rights, women's issues, environment etc. Presently there are more than 300 NGOs operating in different fields in Keonjhar. Particulars of some NGOs are given below :- In the field of child care Manoj ManjariShisu Bhawan, a Home for orphans, has come up at Keonjhar to take care of destitute children, most of whom constitute the tribal children. The Home was opened in December, 1974 through the pioneering efforts of Shri Narendra Mohapatra. During his visits to Juangpirh and Bhuyanpirh to see the havoc caused by the drought, Shri Mohapatra picked up an orphan and brought him to his house in 1973. He brought more orphans during subsequent visits. He started an orphanage in his house at Keonjhar in May, 1973. Today the Shisu Bhawan stands on an area of 4.67 acres donated by Rajmata Manoj Manjari Devi. The building of the Bhawan was built by donations received from voluntary institutions and official agencies. More than 100 inmates are housed there. Some other child care institutions are Adruta Children's Home Govindpur, BishnupriyaBalashramHatadihi, Self Realization Mission Ghasipura, PrakalpaBaniapat, Keonjhar, Home Sweet Home, managed by Manoj ManjariSishu Bhawan and SaswatTapoban managed by Self Realization Mission WOSCA- Women's organization for Socio-Cultural Awareness (WOSCA) is a voluntary organization working since 20th December, 1993 with the commitment to serve mankind. It has been registered under the Society Registration Act XXI of 1860 in the year 1993-94 and registered under FCRA in the year, 2000. Since its inception it has been taking up need-based programmes primarily in the areas of livelihood, income generation, environment, health, watershed and human resource development. Most of its programmes are women – focused. WOSCA is a pioneering organisation with its innovative approaches towards developmental efforts for rural poor and is working with commitment for the development of the underprivileged, irrespective of gender, creed, caste, class or ethnicity.

Prakalpa Formally started in the year, 1984 by a group of dynamic young people with a vision to help improving quality of life of the under-privileged & deprived people in inaccessible areas of Keonjhar district.

Swadhar and Helpline 1091 Swadhar, a centre for women in difficult circumstances started functioning in the year 2005 in the district headquarters Keonjhar. This project provides a better and secure life to destitute and distressed women to bring them out of the darkness of pain, torture, hopelessness and take them towards positive attitude towards life. Here they are not only provided with medical, legal and psychological counseling but also some vocational training keeping in mind their aptitude and viability to help rehabilitate them once they are able to do so. 216 women have been rehabilitated starting their new life since 2005. One toll free telephone having no. 1091 works 24X7 handled by professional counselors to take care of the callers in the difficult circumstances. 2038 number of cases have been registered and attended to till date.

Names of some other NGOs (Source Website Keonjhar) There are a host of other NGOs operating in the district and working for the welfare of the general people. There list is given below: -

1)Meera Welfare Society Keonjhar
2)Baitarini,Keonjhar
3)Social Welfare Organisations,Hadgarh
4)Anchalik Vikash Samity Ghatgaon
5) Integral Rural Development and Training Centre Keonjhar
6)Service Association for Rural Progress,Dhenkikote,
7)Associated Social Service Agency and
8) Kalyan Ghasipura
9)SrustiKeonjhar
10)Women Organisation for Cultural awareness,
11)United Rural Development Organisation,Sainkul
12)DISA Keonjhar13)Ideal Development Agency Padmapur
14)Rural Development Organisation,Tukuna
15)Kudumi Cultural Society Harichandanpur
16) Biswa Gyan Chetana SamajSalpada
17) Humanity and Decency International Harichandanpur
18)SatyanarayanYubakSabgh, Jhumpura.

NGOs with international network like Red cross,UNICEF, Rotary are also engaged in implementing many welfare schemes for the Government. While organizations like Red cross,UNICEF are backed by Government, Rotary is a private body There has been a paradigm shift in the nature of civil society activities with the formation of Self Help Groups which are working in close partnership with the Government. These groups consisting mostly of women combine voluntarism,entrepreneurship and women empowerment. There are more than 12,000 SHGs working in Keonjhar in the areas of agriculture, animal husbandry, cottage industry, human resource development and many Government sponsored schemes.

Source: D.I.&.P.R.O, Keonjhar

National Informatics Centre (NIC) " NIC NET"

"Informatics-led-development" programme of the government has been spearheaded by NIC to derive competitive advantage by implementing ICT applications in social & public administration. The following major activities are being undertaken:-

Setting up of ICT Infrastructure Implementation of National and State Level e-Governance projects Products and Services Consultancy to the Government Departments Research and Development

National Informatics Centre District Unit, Keonjhar

The National Informatics Center, district unit in Keonjhar became operational during the year 1988 and with the installation of Micro Earth Station (MES) on 30th March, 1989, the district became NICNET Node. A Memorandum of Understanding (MOU) has been signed between Government of Odisha and National Informatics Center for proper co- ordination. As per the Memorandum of Understanding, Committees at state and district level are set up for better co-operation and performance. NIC District Co-ordination Committee (NDCC) at the district level, is Chaired by the Collector and District Informatics Officer is the Member Secretary.

The activities in the National Informatics Center, district unit follow a planned approach and can be broadly divided into following categories:

1. Activities which cater to the specific needs of the district administration.
2. National level activities which tie up the district with the national frame work of development.
3. The effective of use of NICNET as an efficient communication infrastructure for data and message inter change. Organising training on computer awareness and data entry for user departments.

Implementation of various e-Governance projects of Central and State Governments in the district.

Since its set up in 1988, the National Informatics Center, district unit has been successful in propagating and integrating the science & culture of informatics with the working of district administration.

OSWAN (Odisha State Wide Area Network)

The objective of OSWAN is to create a state wide area network that will improve government efficiency through connectivity. The Odisha State Wide Area Network (OSWAN) would serve as the backbone network for data, video and voice communications throughout the State which includes district headquarters (DHQ) Keonjhar and 13 block headquarters (BHQ) in Keonjhar district.

Bandwidth Details

Path Present Status Future Provision SHQ to DHQ 2 Mbps 8 Mbps DHQ to BHQ 2 Mbps 4 Mbps Internet 10 Mbps Already upgraded from 4 Mbps to 10 Mbps

OSWAN connectivity has further extended as Horizontal Connectivity to different offices like all Tahasil offices, DRDA, District Registrar /Sub Registar Offices, District Hospital/Community Health Centres, Municipality Offices, District Treasury/Sub Treasury.

Road transport, National and State Highways, Major district roads, other district roads, revenue roads, G.P. and Village roads and forest roads

The National Highway NH-6 i.e. Howarh – Mumbai section passed through the district in early sixties through Turumunga, Khireitangiri, Keonjhargarh, Suakati, Kanjipani and Jagamohanpur and Pallalahara in Angul district. In the year, 1999-2000 the road section from Panikoili to Rajamunda (Earlier SH-10A and J.C. Main Road) was declared as NH-215 starting from

Jarada, to Anandapur, Ghatagaon–Dhenkikote–Keonjhargarh– Palasapanga–Remuli–Bhadrasahi–Guwali and touches Koida of Sundargarh district.

Due to huge demand of traffic in mining activities, the road NH-215 is under four laning by National Highway Authority of India with a bye pass in Keonjhar town. This road will cater to the movement of mining transportation.

In addition to this, State government have taken up improvement of roads some of which are completed and some in progress. These include, road from Salapada to Anandapur and from Anandapur to Bhadrak on one side and Karanjia on the other side. Besides one road from Dhenkikote to Karanjia via Saharpada has been developed under Vijayawada – Ranchi corridor and after completion would be handed over to National Highway. These roads will provide better communication and help Villagers access to the market areas for sale of their products.

Computerisation of Regional Transport Officers (RTO) Office

After introduction of e-Governance in the state, a company "Smart Chip Ltd." has undertaken the work of RTO organization w.e.f. 1.2.2007. All the MV Registration records and driving licenses have been computerized excepting the records of other state vehicles. Registration of vehicles, collection of MV tax and fees, grant of driving license and other allied works are being done through online.

Public Transport

Number of Buses Plying on Major Routes of Keonjhar District are given below:-

Sl. No.Route No. of Buses plying

1 Keonjhar to Kiriburu via Joda, Barbil12

2 Keonjhar to Kaliahata via Telkoi10

3 Keonjhar to Taramakant via Banspal11

4 Keonjhar to Damaduda via Patna 10

5 Keonjhar to Anandapur via Ghatagaon20

6 Keonjhar to Daitary via Naranpur11

7 Keonjhar to Champua via Baunsuli10

8 Keonjhar to Barbil, Joda50

Total 134

Inter District Buses Plying from Keonjhar

Sl. No. Name of the Route No. of Buses Plying

01 Keonjhar to Bhadrakh 03

02 Keonjhar to Jajpur Town 05

03 Keonjhar to Sambalpur 02

04 Keonjhar to Baripada03

05 Keonjhar to Cuttack/ Bhubaneswar 30

06 Champua to Bhubaneswar 05

07 Malda to Talcher 01

08 Keonjhar to Tata 04

09 Joda to Tata 06

10 Rairangpur to Keonjhar04

11 Champua to Pallahara04

12 Bhuban to Koida02

13 Duburi to Rairangpur via Patna 04
14 Keonjhar to Rourkela 07
15 Keonjhar to Kankadahad via Kamkhyanagar04
16 Bamebari to Talcher 03
17 Keonjhar to Thakurmunda02
18 Raruan to Barbil05
19 Ghagarbeda to Harichandanpur02
20 Barbil to Khiching03
Source: RTO, Keonjhar

Forest Roads

There are 16 forest roads covering a length of 153.88 kms. These roads are important means for transportation of forest produce, supervision of departmental work and for checking smuggling, illicit felling and poaching. These roads also serve local people and tribals for their communication. Rural Roads – A list of rural roads is given below :- Sl No Name of Block No of G.P Total Length (km) 1 Andapur 16 511.82 2 Banspal 21 65.02 3 Chumupa 23 241.77 4 Gashipura 22 207.73 5 Ghatgaon 26 659.6 6 Harichandanpur 25 756 7 Hatadihi 31 378.1 8 Jumpura 22 136.675 9 Joda 15 573 10 KeonjharSadar 21 610.62 11 Patna 20 221.22 12 Saharapada 20 141.525 13 Telkoi 22 802 Total 5557.41 Source: PD, DRDA, Keonjhar Urban Roads—The roads in the town areas are indicated below:- Sl. No Type of Road Kilo metre 01 Black Topping 128.30 02 Metalloid Road 94.61 03 Earthen Road 264.73 04 C C Road 191.23 Total 678.87

Hotel and Hospitality Industries

Due to growth of industrial units and various tourism spots like Bada Ghaghara, Sana Ghagara, Sitabinj, Gonasika, Murga Mahadev, Bhimkund etc.in Keonjhar district the population is growing day by day, so there is an increasing trend for hotel and hospitality to grow to meet the demand of Tourists. At present 15 Hotel & Hospitality Industries are running in the district like M/s. Hotel Prachi, Barbil, M/s.HoteBaidyanath, Joda, M/s. Akash Hotel Valley, Barbil, M/s. Shrikshetra International, Keonjhar, M/s. Hotel Smita, Barbil, M/s. MaaYatri Niwas, Upardiha, M/s. Hotel Lucky India, Barbil, M/s. Hotel Bicky, Barbil, M/s. World Business Hotel, Serenda, M/s. Hotel Devi, Keonjhar, M/s. Hotel Pratik, Barbil, M/s. Hotel Ankita, Keonjhar, M/s. Hotel Karrow, Barbil, M/s. Hotel Sakhee Holiday Home, Champua and M/s. MaaTarini Hotel, Bhadrasahi.

Rail Transport, Waterways and Ferry System, Air Strips and Aerodrome

In the fifties and sixties, Railway lines were laid mainly to be used for lifting iron ore and other minerals from this district. The construction of a line from Padapahar Station on the Rajkharswan-Gua branch line of the HowarhNagpur main line of the South Eastern Railway to Banspani of the district of Keonjhar was taken up in the early part of 1956 and completed in April 1958. The line ran for about 19 km. in the district. There was another railway line which linked the district from Barjamda Railway Station of the RajkharswanGua branch line. The line proceeds up to BalaniKhadan

The construction of the rail-link from Barjamda to Barbil was taken up in 1923 and the line was opened on the 16th February, 1926. The extension of the line from Barbil to BalaniKhadan was taken up in 1958 and was completed in 1960. The length of the line within the district is about 10 km. Since the 26th January,1979, a passenger train has started running up to Barbil.

The opening of the lines has played an important role in the economy of the district. The low grade iron-ore carried through these lines to different plant sites-with less cost is now considered highly economical. The rail-head for the district was Jajpur-Keonjhar Road Station on the Howrah-Madras main line till the end of the last century. The distance of this station from the district headquarters, is about 114 km.

In sixties, construction of railway line in Keonjhar was planned by Government of India

By the end of 2004, the Railway track between Joda and Keonjhargarh was ready. By the end of December 2006, Tamka link (From Jakhapura to Daitari) was completed and the first Goods train carrying iron ore moved on 1 April 2007.

The first Passenger train, an Intercity Express from Puri to Keonjhar was started on 4 December 2009. Then it was further extended to Barbil and lastly to Chakradharpur which is running daily. Besides that, a Fast Passenger train started from Bhubaneswar to Keonjhar in December, 2011.

160

There is demand for Keonjhar-Badampahad-Jamsedpur connection which has been surveyed.

Transport Service on Water Ways

Transport Service on water ways are confined to ferry ghats to cross the said water ways only.

List of Ferry ghats are as under :-

Sl. No. Name of the blocks Name of the GPs Name of the Ferry Ghats

01 Hatadihi Samana SamanaNadiGhat AgariaNadiGhat Ambo Ambo–Bancho ferry GhatKaragola Ferry GhatPanchugochhiaMugupur Ferry Ghat K. BalipalSaramundiGhat BangoreNaiksahi NadiGhatHadagarhHadagarh ferry GhatHabeleswarHabeleswarGhat

02 Anandapur Kodpada KodopadaGhat

03 GhasipuraBattoBatto ferry GhatSaladeiBalibaruan ferry GhatGohiraBiragobindpur Ferry Ghat

04 JhumpuraChouthiaBoula-Malda ferry GhatMaldaPatua-Kudar ferry GhatKutugaonSatighat-ChampadihiJhuntapadaParbatipur ferry Ghat

05 ChampuaSareiKtulikanaGhatSareidangaGhatUchabaliRengalbedaGhat to MukunaPadmapur Do muhaniGhat

06 PatanaDumuriaTendra-kendujodi ferry ghatArendeiArendei-Murigikhoji ferry Ghat Rajnagar Rajnager ferry GhatMurusuanMurusuan Ferry Ghat

07 SaharpadaDalapakaKendujodi-Dumuria Ferry GhatUdaypurUdaypur-Analaghat Ferry GhatUdayapur-Raipur-Salida ferry Ghat

Source: RTO, Keonjhar

Air Strips

There are two airstrips in the district,atRaisuan and Tanto which are used ocasionaly on emergency situations.

Postal Services

Keonjhar Postal Division

Keonjhar Postal division headed by a Divisional Superintendent comprises 5 (five) Postal sub divisions viz. (1) Anandapur (2) Ghatagaon (3) Keonjhar West (4) Keonjhar East (5) Champua. Now there are 49 Sub Post offices, 2 MukshyaDakGhars and 1 Head Post office functioning under this division. Besides there are 389 Branch Post offices functioning in rural areas to provide mail, insurance and financial services to rural people.

3 (three) services mainly provided by Post Offices to people are. Mail services, Insurance and Financial services.

Basic Mail Services

Various types of mail services are available through Post offices viz. letter Mail, parcel mail, registered post and insured post.

Postal articles are classified into two broad categories as first class mails and second class mails.

First class mails are given air transmission within India, whenever such air conveyance is available. The delivery of first class mails is expedited thus, without collection of any extra charges from public.

Second class mails are air lifted only if they are marked for air transmission on collection of the requisite air surcharges from the sender. Also services like registration, parcel, insurance and value payable post are available under basic mail services.

Telephone and Cellphone Services

BSNL, Keonjhar

Bharat Sanchar Nigam Limited (BSNL) - a 100% Government owned Public Sector Enterprise (CPSE) is providing voice and data telecommunication services through wireline and wireless technologies in the form of landline, broadband, cellular mobile, WIMAX and other value added enterprise services like VPNoBB, leased Internet services, 3G data services to the common people, institutions, companies and corporate bodies of the district.

Following are the main telecom services provided by BSNL :-

BSNL LandLine:- There are 38 Telephone Exchanges scattered in 5 SDCAs of the district. Out of these 2 MBM exchanges are located at Keonjhar and Joda. Rest are either RSU or AN RAX. The total equipped capacity of all exchanges is 17692 and total working connection is 5564.

WLL (Wire-less in Local Loop):- MSC based WLL technology has been used to provide telephone service to the rural areas of the district. There are 18 numbers of WLL BTS having combined capacity of 8500.

Broadband:- BSNL Keonjhar provides high speed internet service through Broadband in urban and rural areas. Broadband service is provided to customer through DSLAM equipments.

The wireless GSM cellular mobile service is being provided by BSNL in all the sub-divisions, blocks and tehsils of the district and in almost all the287 panchayats. As on September. 2015 the cellular mobile service is being provided through 172 BTSs (Towers).

All India Radio, Keonjhar

All India Radio, Keonjhar was commissioned on 22th November 1988. All India Radio has been serving to inform, educate and entertain the masses since its inception. The frequency of transmitter is 189.3 m/1854khz. Now there are two transmissions on the air from 5.55 am (morning transmission) and 5.00 PM to 11.05 PM (evening transmission) covering music (including tribal) drama, feature, spoken word, farm & home, health & family welfare, sports, literary magazine, women, children, yuvavani, &programme for senior citizens.

On 14th March 2015, a 10kw FM transmitter was commissioned for better reception quality. As per 2011 census, about 60% population of Keonjhar district are covered by All India Radio programme zone

As per survey conducted by audience by research unit All India Radio, Cuttack 82% of rural population& 74% of urban population normally listen to All India Radio, Keonjhar.

Public Distribution System

Inthe Public Distribution System (PDS) commodities are being distributed to the consumers though the retailers. The Odisha Civil Supplies Corporation Ltd was established in 1980 and it played a pivotal role in PDS through which the essential commodities like rice, wheat, sugar, edible oil etc. werebeing distributed to the consumers, being lifted from FCI and other designated agencies through private storage agents. The Targeted Public Distribution System (TPDS) started w.e.f. 1997 and scheme like Below Poverty Line (BPL), Antodaya Anna Yojana (AAY), Annapurna (AP) and other targeted groups were included under the PDS Stream. Since 1997 the pre-paid system was introduced replacing post-paid system for lifting of PDS commodities by the storage agents. Following the recommendation of Justice Wadhwa Committee, the Private Storage Agency system was abolished and replaced by Departmental storage system w.e.f. 1.4.2012. K.Oil under PDS was being distributed to the consumers through retailers via sub-wholesalers/ wholesalers. The wholesalers under the system were being appointed by oil companies after obtaining requisite licence from Collectors. Likewise the sub-wholesalers were being appointed by district administration as per the requirement and convenience of the consumers, like all other PDS commodities. The intermediary system of sub-wholesalers was also abolished as per the recommendation of Justice Wadha Committee w.e.f. 2014.

Employment and livelihood

Around 80% of workforce earn their livelihood through a traditional agriculture and vagetables cultivation such as paddy, wheat, maize, moong, biri, kulthi, til, groundnut, mustard, jute, potatoes, sugarcane, mango, tomato and earn a lot of money both during rabi and kharif season. It has also two major irrigation project under construction viz. Kanpur Irrigation Project and Anandapur Barrage Project which is likely to be completed shortly which will enhance the irrigational potential. Besides it has three medium irrigation project i.e. Shalandi, Kanjhari, Remala Irrigation Project. As a result the people of these area produce the double crops and enhance their economy. The district has total cultivable land of 192391 hectors out of 649310 hectors of total area. There are also 178896 hectors and 50260 hectors and 54123 hectors of forest land, non agriculturalland , barren and non cultivable land respectively. There is also an area of 4978 hhectors cover with miscellaneous trees and groves. This district has forest resources/ produced like mahua flowers, kendu leaf, sal leaf, jhuna, kusum, timbers both sal and non-sal in huge quantities. The people make salplate ,chaupati and earn their livelihood with good amount of money.

TOURIST & CULTURE

Keonjhar district is an important tourism destination for geological, religious, social and anthropological significance. The eye catching beauty ofKeonjhar is enhanced by the diversity of the natural regions. It is endowed with natural bounties like waterfalls, rivers, perennial springs, wildlife, bewitching landscape, hill ranges, gorges and precious minerals. The district has the distinction of accommodating one of the oldest (3800 million years) rocks in the world covering 100 sq. km. at Asanpat. The discovered inscription at this place (5th Century AD) displays dancing Siva as the earliest specimen in the country.

In addition, sculptures and tempera paintings found various images of God & Deities. Temples ofKeonjhar District have no corollary in view of delineation, texture, proportion and finesse. Also Terracotta and Tassar handloom of KeonjharDistrict are worth visiting.

Some of the glimpses of tourist spots of Keonjhar district are as follows:-

MAA TARINI

MaaTarini is one of the embodiments of Shakti and is one of the chief presiding Goddesses in Odia culture. Her chief shrine is in Ghatagaon, Keonjhar District, Odisha which is 50 kms. of distance from district headquarters, Keonjhar. Devotees from all over Odisha and also from outside Odisha send thousands and thousands of coconuts to MaaTarini temple everyday. In Odisha, after Lord Jagannath Temple of Puri, MaaTariniPitha at Ghatagaon is considered as the most popular place of pilgrimage for the devotees. There is a history and legend attached to the installation of the deity of MaaTarini at Ghatagaon which is described below:-

History of MaaTarini

This has happened a long back in 1475 AD when Odisha was known as Kalinga. King Purusottam Dev ruled Kalinga. Legends galore present Lord Jagannath treat his devotee as a friend, philosopher and guide to his devotee, be he a prince or a pauper. One legend with a delightful association with the car festival concerns King Purusottam Dev (15th century). Travelling through South India, the young king chanced to see Princess Padmavati of Kanchi, and was charmed by her beauty. He sent his emissary to her father proposing marriage. The proposal was welcomed. The minister of Kanchi proceeded to Puri to finalise the arrangements for the wedding. That was the time of the car festival. It began with the king sweeping a part of the chariot where the deity was to be placed. This signified that even the king was a humble servant of the Lord. (The custom continues to this day, the scion of the Raj family of Puri performing the rite.)

Sweeper-King (Chandal Raja)

Unfortunately, the Kanchi minister saw in it an act unworthy of a king and advised the king of Kanchi not to make a sweeper-king his son-in-law. The king of Kanchi withdrew his consent to the marital proposal. The infuriated Purusottam Dev marched upon Kanchi, but returned defeated. He lay before Sri Jagannath for days, praying for victory or death! The Lord assured him, in his dream, that he would win on a second expedition, but with the appointment of new Senapati or commander-in –chief. Lord Jagannath advised King to look out for a house where a red flag will be flying on the roof top. Immediately in the morning, he send his troops to find out this particular house. As his dream suggested, the troops found out a house of a young man name GovindaBhanja. GovindaBhanjha was the son of TrilochanBhanjha, the king of Kendujhar now known as Keonjhar. He had abandoned his Kingdom and was living in Puri as a common man. He went on to fight for King Purusottam Dev to avenge the King's insult. This GovindaBhanja plays a major role in bringing **Maa to Ghatagoan, Keonjhar.**

Journey of Maa from Kanchi to Kalinga

The journey of Kalinga soldiers started towards Kanchi (Vijayanagar) with GovindaBhanjha as Senapati (Commander-in-chief). Suddenly in the forest of Vijayanagar, the horse of GovindaBhanjha refused to move further. This created curiosity in the mind of GovindaBhanjha.

He started enquiring among the tribes and was revealed that after Goddess Sita was kidnapped by demon Ravana, Lord Rama and his younger brother Lord Lakshmana started searching her. They searched in different parts of the forest. But they were not be able to find Sita. Finally Lord Rama thought to worship Goddess Durga in order to get the solution. He worshipped Her and Goddess Durga appeared before him. The goddess told Rama not to see her, otherwise she would become stone there. But Lord Rama was not able to control himself and saw her when she

appeared before him. So the Goddess became stone there. Then Goddess told Lord Rama not to worry, she will appear and help him when he will remember her in mind. Then Lord Rama worshipped her there. **The Goddess remained there in the name of 'Tarini'**.

In the forest, Lord Rama only found some tribes, so he gave the responsibility of the worship of the Goddess to those tribes. From that day onwards, MaaTarini is worshipped by the Tribal people. MaaTarini is being worshipped there and without her acknowledgment, no one can defeat King of Kanchi. The famous war began and it was a very fierce battle between the Kanchi and Kalinga. God supported both sides. King of Kanchi was supported by Lord Ganesha and King Purusottam Dev was by Lord Jagannath. But as we all know, everything happens according to the Almighty. We can never know why, how, who won and who lost. May be, this is Maa 's desire to come to Keonjhar by this way. King Purusottam Dev won the war and Princess Padmavati came with King Purusottam Dev. King prayed MaaTarini to come along with Lord Madammohan, Raghunathjew to Puri. Thus they came to Kalinga or Odisha.

Journey of Maa from Puri to Ghatagoan (Keonjhar)

That year King TrilochonaBhanja (King of Kedhujhar) died and GovindaBhanja had to return to his kingdom. King Purusottam Dev wanted to give GovindaBhanja something as he had helped him to avenge his insult and marrying Princess Padmavati. GovindaBhanja wanted only one thing for himself. He wanted to bring MaaTarini to his Kingdom. King Purusottam Dev agreed to this and asked him to ask Maa's permission. GovindaBhanja prayed Maa and MaaTarini agreed with one condition that she will go with him as long as GovindaBhanja doesn't look back to see her. With this Condition, Maa went with GovindaBhanjha to Kendujhar (Keonjhar). From Puri to Kendujhar, Maa's horse hoof sounds were audible but on the outskirts of Kendujhar, due to the sand of River Baitarani which flows nearby, the sound of horse hoofs were not audible to GovindaBhanja. He got scared that Maa stayed behind and he turned to look back to see. There and then Maa turned into stone. GovindaBhanjha prayed Maa to forgive him but Maa said she has made the condition with him before coming. She would have to stay in the wild jungle and asked GovindaBhanjha to worship in that place. Till today, MaaTarini is being worshipped in that place which is named afterwards Ghatagaon. It is now a major tourist attraction in Keonjhar district.

Rites and rituals

The practice of Tantra is associated with all manifestations of Shakti throughout the Indian subcontinent. Utkal, a coastal Kingdom which was carved out of the former Kalinga is described to have many important shrines and areas for the practice of Tantra. As MaaTarini is the embodiment of Shakti, her rituals are based upon Tantra. Maa is the presiding deity at this Sakti Pith Ghatagaon.

Temple Management

In the year 1970, the management of the temple was taken over by the Govt. of Odisha and being manged through the Endowment by way of constituting a Board of non-hereditary-Trustees under the provisions of Odisha Hindu Religious Endowment (O.H.R.E.) Act. The Present temple was constructed in the year, 1980 by the-then Trust Board.

Greatness of MaaTarini It is believed by the devotees that if someone being in utter dismay worships sincerely MaaTarini, She will come to the rescue of the devotee and no one will come back with empty hand. Maa would always fulfill the wishes of the devotees. Devotees believe that if one would worship the deity with devotion and offer a coconut, his prayer will definitely be fulfilled by Her. Collection boxes for coconuts can be seen at all big and small transport hubs in

Odisha. As a matter of fact, you can hand over a coconut to any public transport vehicle in Odisha and rest assured that the coconut will reach MaaTarini's temple. The trust board of the temple has for the convenience of the devotees / pilgrims, provide safe drinking water, water reservoir for washing feet for entering the temple and a guest house for devotees / pilgrims for rest and night halt etc. Communication Network to MaaTarini Temple at Ghatagaon, Keonjhar

By Air : Bhubaneswar, the capital city of Odisha is the only civil airport in the state connected to different parts of the country through regular flights. From Bhubaneswar very good road transport facility is available to reach the Temple of Maa.
316

By Rail : There is no direct train network to Maa's Temple but one can go up to Jajpur Road station and from they're plenty of road transport facility available to reach Maa's temple.

By Road : There is a good road network connecting Ghategaon to different places within the state. Anandpur, Jajpur and keonjhar are 3 nearly places to Ghatagaon. Regular Bus servises are availble from major cities of Odisha through out the day. Buses come from Cuttack, Bhubaneswar, Puri, Berhampur, Rourkela, Bhadrak, Balasore and other major places of Odisha to Ghatgaon. Taxi services are also available from all the cities of Odisha.
BALUNKESWAR: (half km. from N.H.6) No less important is the shrine of Lord Balunkeswar built by King Laxminarayan Bhanja in 17th Century. The self established deity is found in a well designed abode along with niches for Lord Trivikram, Nrusingh, Kartikeya, Sri Rama, Hanumaan, Chandrasekhar, Radha-Krushna, Sarala in an atmosphere of champak trees. People of Saiva and Vaishnava gather during festivals.
DEOGAON: (15km to Anandapur or 9km to Sailang Chowk on N.H.-215) The place is sanctified owing to the presence of a shrine dedicated to Lord Kushaleswar which was built in 900 AD. The temple on the bank of river Kusei is an indispensable holy centre during Siva Ratri and it marked Kosala country of the past. The temple is a precious and unique depository of finished sculptures of various religious faiths. The superb art pieces throw light on religious activities of Jainism, Buddhism, Vaishnavism, Saivism and Saktism.
Even if it is a Saiva temple, it has accommodated a Mukti Mandap adorned with pictures of incarnations. The master pieces of sculpture include those of Avalokiteswar, Ekapaad Siva, Vishnu, Ganesh, Kartikeya, Nandi, Saiva guards and of jain Pantheon.
GUNDICHAGHAGI: (12km to Ghatagaon) With a series of attractive waterfalls, the Nature has decorated the forest as a silver garland. River Mudula descends here as a milk line to frame the spot as an alluring picnic spot. It has been appreciated by tourists coming to Ghatagaon.

SANAGHAGARA: (5km to District Headquarters) Situated at the outskirts of Keonjhar town, this decent park has been developed as an ideal picnic spot. Visitors enjoy the fall of 50 ft. high amid ever green forest along with children's park, boating, rose garden, plant research and unparallel natural beauty.
KANJIPANI: (30kms) The N.H-6 has taken few sharp and steep curves flanked by dense forest. The valley of high Altitude houses tribal people keeping everything cool and in deep silence. The

winter temperature goes down zero degree while clouds touch the valley during the rainy season as natural wonder.

KHANDADHAR: (60km) Splashing water like a huge silver screen, the tallest waterfall of the district (152mts) casts a spell over the beholder that Nature could possibly create such an enticing spectacle.

HANDIBHANGA: (50km) Remarkable for its waterfall of 60 mt. high the site is tucked in deep forest cover. Picnickers find the spot ideal for spending time amid copious Nature to loose sight of stress and pollution.

318

SAREI: (50 km) Two holes on the bed of river Baitarani attract people to get bath and holy view of Lord Siva on its bank. The landscape provides an exiting framework for picnic and merry making. Brave people dare to enter in one hole to come out through the other to prove righteousness.

RAJNAGAR: (27km)Nestled on the bank of river Baitarani, the small site unveils vestiges of a medieval palace. The destination is visited mostly for darshan of Lord Dadhibaman and Raghunath Math besides Chadheikudoor a resting place of migratory birds.

HADAGARH:(115 km) Raised on river Salandi, the dam encompasses a huge water source. It also accommodates a wild life sanctuary of elephants. A deer park adds beauty to the destination which is visited for picnic and communing with Nature.

BARAHATIPIRA-(30km) Lord Nilakantheswar presides here a shrine on the hill top which is climbed up by 152 steps. The site is approachable from Ghatagaon, Harichandanpur and Dhenkikot.

BHIMAKUNDA- (57km from Keonjhar). Named after the second Pandav, the spot attracts pilgrims and tourists for the gigantic gorge, Ashram, temple of Kundeswar, waterfall on river bed and unique natural beauty. Soon after the fall hits the bed, it goes under ground for 4kms. Tribal people gather for observing TUSU festival, Makar sankranti and paying respect to their god 'Maraamburu.

PUTUGHAR AND TENTEINALI WATERFALLS- (60km from Keonjhar) Situated near Telkoi, these waterfalls attract picnickers and nature lovers. Exciting legends reveal that newly wedded couples throw beetle nuts for obtaining ornaments and alarming bells used to be heard on the outbreak of epidemics. One can meet and talk to tribal people on their life styles.

TenteinaliPutughar

Other noted waterfalls which attracts tourists are Asurkhol, Kundapani water fall under Banspal Block. Gadgadi water fall near Village- Balaniposi under Harichandapur Block, Purunapani water fall in Tala Kadakala G.P under Banspal Block, Rakam water fall under Banspal Block, Jhilipani water fall under Banspal block, Mutapani water fall under Banspal Block Phulabali water fall under JodaBlcok.

DHANAVENI : It is 20 K,Ms away from Keonjhar district headquarters under Harichandanpur Block is noted for Lord Dhaneswar temple. The temple is situated on the top of semi-circled rock of about 5000 SqK.Ms length. Here a week long grand festival is held during "Makar Sankranti" every year. Visitors come to the spot through out the year. The Temple is believed to be constructed during the regime of King of Keondujhar, GobindaBhanja.

CHAKRATIRTHA : Chakratirtha, coming under Hatadihi Block of the district is a beautiful serene picnic spot. A perennial water fall, a Shiv temple and ashram enhance the beauty of the spot.

Visitors used to stay in the ashram at night to have chance to watch the movement of elephants from close proximity. Nearest place of stay for the visitors is Anandanpur.

GADACHANDI : The place is famous for the temple of Goddess Chandi, coming under Hatadihi Block of the district established on the bank of perennial stream from nearby Boula mountains. Other attraction is trekking on the hill

PARAMESWAR TEMPLE OF PATNA : The temple is built on the bank of river- The Baitarani is another attraction for tourists. The devotees take bath is the holy river of Baitarani and have darshan of Lord Parameswar. So many other small temples are in the premises of the main temple. Though, the temple has been built in recent past, the sculpture seen in the temple is very attractive. The spot attracts many visitors throughout the year

JHADESWAR TEMPLE : Right to the Anandapur Town, Jhadeswar temple is situated on the bank of the river- Baitarani, amidst scenic beauty where Lord Shiv is worshiped. Though the then King TrilochanBhanj had built a mandap and engaged Pujaks for worshiping Lord Shiv. The mandap was damaged by flood and in the year 1850, King GadadharBhanj re-built the mandap and subsequently,in the year, 1880, King DhanurjayBhanj had built a temple here, but when the temple got damaged in the flood of 1927, ChhotrayLaxminarayanaBhanj had built the present temple. The spot continues to attract the visitors through out the year.

RAGHUNATH JEW TEMPLE OF BIRGOBINDAPUR : Legendary Raghunath Jew temple is situated in the village- Biragobindapur of Gohira Panchayat under Ghasipura Block on the bank of the river- the Baitarani, which is 7 K.Ms distance from Ghasipura. Lord Shree Ram, Goddess Sita and Laxman are worshiped here. Legend speak that after victory in Kanchi war,the King of KendujharGobindaBhanj carried MaaTarini, Shree Madan Mohan with him from Kanchi and while returning to Kendujhar from Puri, on the way at Biragobindapur, the elephant on which Raghunath Jew sat did not move forward and sat down. The King built temple there for Lord Raghunath Jew. Bir Gobindpur is famous for this.Besides, there are so many other temples exists namely (i) Laxminarayana temple of Tukuna of Anandapur Block (ii) Gopal Jew temple of Anandapur Block (iii) Uttareswar temple of Anandapur Block (iv) Saileswar temple at sailing of Ghasipura Block (v) Balaunkeswar temple under Anandapur Block, (vi) Hatigumpha and Akhandalamani temple at Dhrupada at the outskirt of Keonjhar town (vii) Jogeswar temple of Sadar Block, Chandrasekhar temple at Bodapalsa under Sadar Block (viii) Pateswar temple at Suakati under Banspal Block (ix) Bana Mandira at Brahmannipal of Harichandanpur Block (x) Nilakantheswar temple at Barhatipura under Ghatagaon Block (xi) Sidheswarmatha at Sarasinga at Jhumpura Block (xii) Biswanath temple at Dhenkikote (xiii) Akhandalamani temple at Palaspanga under Sadar Block (xiv) Kala Mahadev temple at Raisuan of Sadar Block (xv) Ram Mandir and Chandrasekhar temple at Champua, Hanuman temple at Barbil (xvi) Swapneswar temple at Khadikund under Jhumpura Block, Jhadeswar temple at Tangarbantala under Champua Block, Rupeswar Mahadev temple at Rupakund, Kemundia of Unchabali Gram Panchayat under Champua Block, Rama Tirtha at Godhuli under Champua Block etc are the noted tourist sports.

Critical Infrastructure in the District

Anganwadi Centres- Keonjhar has 14 ICDS Projects with a network of 1590 Anganwadi Centres. However, there are 13 Community Development Blocks, 4 Urban Local Bodies and 2125

numbers of Revenue Villages in the district. As per the estimation made in the State Report on Children in Orissa –2006, that there are 120381 numbers of children in the age group of 0-3 years and 63805 numbers of children in the 4-5 years age category.

Schools & Educational Institutions -There are 2127 primary schools established in Keonjhar district average number of teachers get appointed would be 3 per school as well the student teacher ratio is 1 teacher per 38 students. Government given appointment to around 6000 teachers to look after the primary education in the district. As per the data of the 2011 census there are 922 middle schools are established in the district to look the mid level education (5th ~8th) standard in the district the student teacher ratio would be 32 :1, the average number of teacher per school get appointed will be 4 district administration is looking the middle level education carefully. There are 483 secondary schools are established in the district to ensure better, the average number of teacher per schools are 7 as well the student and teacher ratio would be 1 :21. There are total number of 45 colleges established in the district to cater higher education among these colleges – DD College –Keonjhar , Women's college-Keonjhar is the top most college of the district.

Hospitals and Health Centres InKeonjhar – There are total 4 good hospitals are established in the district headquarter and sub divisional head quarters to cater health care facility to the people. Total 15 CHC (community health centre) established in the block level to cater the rural health care at the village/ Panchayat level. There are total 66 Primary health centre established in the district to look after the health care facilities in the district. There are total 351 sub enters are established in the district all these sub centres are proactively worked in the micro level to look the basic health care facility of the people. Now a days there are private people are providing health care services at different level total 7 number of private hospitals and nursing homes has been established in the district level. There are total 116 MBBS doctors are appointed by the government to provide the health care services, number of staff nurses will be 133, number of ASHA workers would be 1886, total 470 beds are available in the district and sub-divisional hospitals to look after the critical patients. Besides these modern medicine people are also depending on the traditional heals & ayurvedic practices.

Veterinary Hospitals & Livestock – Livestock resource is one of the major livelihood source of the community, people depend on these livestock to meet basic requirement during the urgency. There are total 755178 indigenous cattle population found in the district, 35196 (CB + Exotic cattle) found in the district, total buffalo population of the district are 35867, total goat population of the district are 438948, To protect and promote the cattle and livestock population of the district government has setup veterinary hospitals in the district in which livestock health treatment will be ensure as well farmers and people will get to know about the basic treatment of livestock's. There are total 22 veterinary hospital established in the district, total livestock aid centre would be 114, artificial insemination centre would be 118, total number of VAS and additional VAS centre would be 37, total 117 livestock inspectors has been appointed by the government to look after the livestock health care in the district besides this animal health care mobile units are roaming in the block level to cater special health care need of the stray animals.

Police and Fire Stations— To maintain the law and order of the district police personnel plays an important role, government has set-up number of police station at the district, block level to maintain the law and order situation. There are total 2 4police station, 11 out-post, 5 town out-post, 9 number of beat house has been established in the district, Total there are 431 armed police reserved in the district including Superintendent of Police and Additional Superintendent of Police, total 744 unarmed police force in the district, armed police reserve 431. In the district level there is aOSAP (Orissa state armed police) battalion has been established to look after violence if it occur. There are total 5 fire stations in the district to look after the fire incident in the districts,]

Cooperative Societies—Cooperative societies always plays a predominate role in poverty reduction as well the rural development, by and large women, farmers empowerment in the societies. Always it has been noticed due to lack of proper cooperative societies farmers and poor people has been suffered lot, these people compel to take loan from the landlords with higher rate of interest. Since Keonjhar is one of the poorest districtof the state. There are number of cooperative societies are working in the district some are by the state government and some are by the district administration, mainly the Primary Agriculture cooperative society (PACS), Housing cooperative societies, Non agricultural credit societies, Consumer cooperative societies, marketing credit societies etc, All together there are 15 cooperative societies are working in the district, these cooperative primarily involved in supporting the needy people by providing small loan, seeds, fertilizers etc. Among these of a Postmaster in Higher Selection Grade-I (HSG-I) who is assisted by one Dy. Postmaster and three Assistant Postmasters. This office is fully computerised and works from 0930 hours to 1730 hours.

Road and Railway network- Keonjhar district head quarter is well connected with the rail and road networks, total railway line connected is 164 KM within the district all these lines are coming under the category of broad gauge. National high ways covered within the district are 287 Kilometers, state highway covered 79 kilometres, major district roads are 78 Kilometers, forest roads are 246 Kilometres, Grampanchayat road total covered in the district 2923 Kilometres. Most of the roads are rocky and hilly roads, due to high terrain the roads are passing through forest and rocky lands. Railway network to the district started in late 90s, Kendujhargarh is the main station of the district, through the district limited trains are passing but it is well connected to cities Bhubaneswar and Cuttack. Everyday around 50 buses runs between Kendujhar –Cuttack –Bhubaneswar. There are good bus connectivity from district head quarter to different block head quarters.

Flood Shelters- Out of 13 developmental blocks in Keonjhar district 3 blocks has critically affected by floods, these blocks are Ghasipura, Hatadihi and Anandapur blocks. Each block has number of flood shelters it is under, there are no cyclone shelter in the district. Rain gauge and Automatic Weather Stations In all the blocks there are rain gauge station has been installed by the government the daily rain status information of the blocks has been intimated to the district emergency office through phone and fax

Rain gauge and Automatic Weather Stations: To monitor the weather in the district and disseminate the message to the farmers, and community for their

Chapter- 3
Hazard, Vulnerability and Risk Assessment

Introduction

Hazard, Vulnerability, Risk & Capacity analysis (HVRC) is the most important part of the plan as the entire planning process will be based on its outcome. Any error in identifying the frequency, magnitude and projected impact leads to incorrect identification of major hazard and hence an imperfect plan. The necessary outcomes of the HVRC analysis will be the type of hazards that the district is prone to, history of hazards, impact analysis of the worst case, the area, people and infrastructure that is prone to the risk of these hazards and their vulnerability of being damaged by such disasters due to their vulnerability characteristics. Vulnerability Assessment should deal with the natural, socio-economic vulnerability, housing vulnerability and the environmental vulnerability. The vulnerability atlas has been referred for this purpose. After knowing the existing hazards and potential vulnerabilities, the risk analysis will be carried out. HVRC analysis will also include resource inventory/capacity analysis, preparedness analysis in terms of network of communication systems, public distribution systems, storage facilities, transportation facilities, medical facilities, fire stations, cyclone shelters with their capacity, presence of NGOs and other volunteers etc so as to enable quick response.

Natural Calamities of one description or the other affect nations all over the world. Due to geographical position of our country, India often faces natural calamities like flood, cyclone, Tsunami, Sunstroke and drought. Apart from natural disasters, manmade disasters like fire, bomb blast, communal riot, building collapse, road accident, boat capsize, Industrial hazard are etc. become common disaster in India.

It is now recognized fact that, natural disasters are the acts of God but losses due to these are acts of man. Lots of human suffering and misery from a large number of natural disasters can be mitigated by taking timely actions, setting up mechanisms and undertaking capital works of long and medium term in nature. The social and economic losses of disasters are very high and often immeasurable. Usually the most sufferers are the poor and the marginalized like the small and landless farmers and the agriculture labourers.

Cyclones: Cyclones are catastrophic winds that storm the vulnerable regions with intense speed and ferocity. There are two distinct cyclone seasons: pre-monsoon (May-June) it generally called Kalaboisakahi (Thunderstorm) and post-monsoon (October-November), which impacts over 3 blocks of Keonjhar district – Hatadihi, Anandapur & Ghasipura block

Earthquake

The District is located in Zone-II of seismic vulnerability as captured in the Vulnerability Atlas. Most parts of southern Orissa and parts of Keonjhar come under the zone II, While earthquakes cannot be predicted, a detailed mapping of seismic fault systems and seismic source regions, quantification of probability of experiencing various strengths of ground motion at a site in terms of return period for intensity will be carried out and appropriate regulations put in place to decrease the vulnerability of built environment.
Different types of ground do shake with different severity in an earthquake. Softer soils and those with high water content generally shake more than rocky sites. Wherever possible site structures on firmer ground. Most of the area of the district is rocky and mines this will reduce the severity of vibrations experienced in an earthquake. Capital intensive infrastructure, hazardous facilities and materials, and other important buildings should not be located in the vicinity of a known fault. Since early warning is not possible in case of earthquakes, the best choice is to ensure that seismicity is monitored and integrated with the GIS. Keonjhar District's situation indicates that some parts of the District like

JODA, Barbil, Banspal, Telkoi ,Keonjhar sadar have been going to provided with the seismic instrumentation. It is necessary that mitigation strategy considers instrumentation of all other areas in order to have a total assessment of the seismic activity. This would enable reconfirmation and up gradation of micro zonation activities.

EARTHQUAKE ZONES OF ORISSA

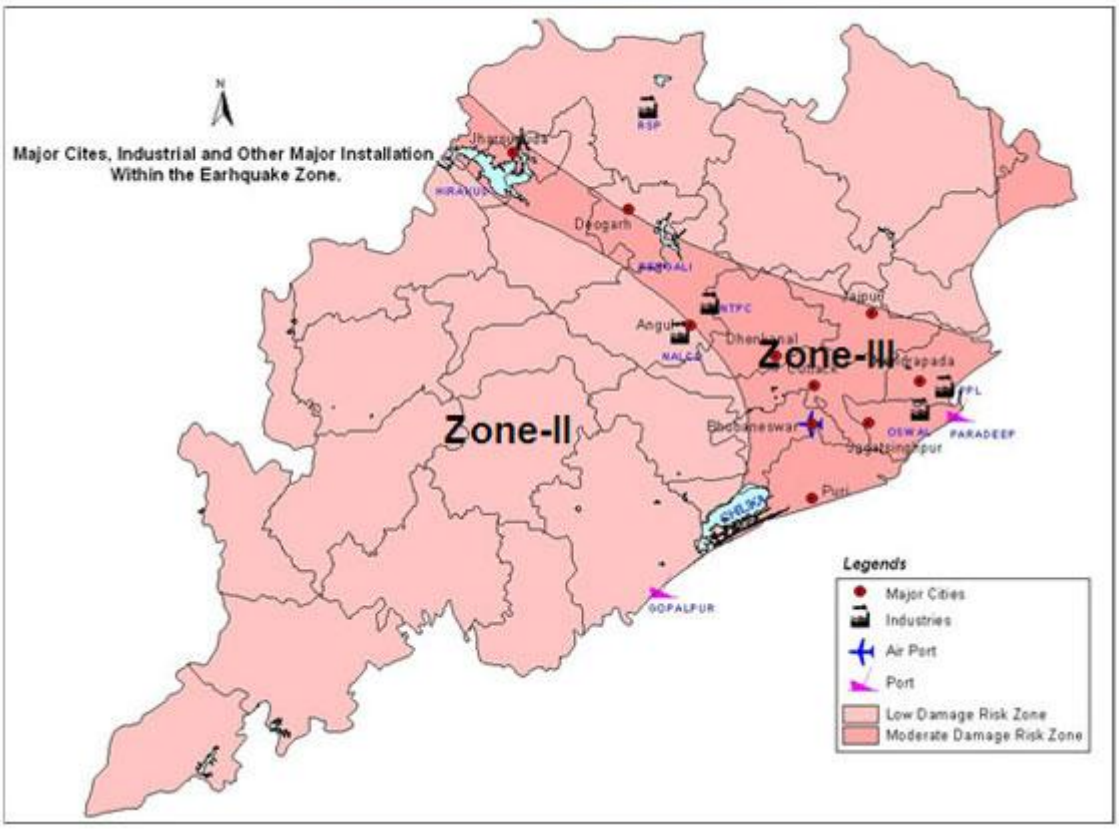

Super Cyclone-1999: Super Cyclone 1999 (October 28 ~29) Keonjhar district badly affected by this mainly the locks of Ghasipura, Anandapur and Hatadihi blocks were worst affected by the super cyclone. Many houses were damaged, even public infrastructure were damaged severe. In this super cyclone standing crops were perished. Around 1243 houses were damaged, 27 school

building were damaged road were severe damaged. Total 1784 hectares of land covered by sand & flood water.

Drought: Drought is very common phenomenon in Keonjhar district around 77 % people of the district depend upon the rainfall for the agriculture activities. In the year 2004 rainfall less than 30 % from the average rainfall of the district average rainfall of the district 1487 MM. In this year hectares of land turned unsown due to drought. Due to 2004 drought all 13 blocks were affected this drought impact fall upon 286 GP of all the 13 blocks total 2122 villages affected. In the year 2017 drought Telkoi block of the district severely affected. Total 2 GP 247.5 hectares of land affected by the drought

Phailin: In 2013 Phailin Keonjhar district partially affected by this Majorly Ghasipura, Hatadihi & Anandapur, Patna block s were affected. 2 people died in Phailin, 1040 villages were affected, 233 GP also affected by, house damage 10277 in all 13 blocks, total HBA (house building assistance) disbursed amount Rs.2,08,83,800. Livestock population also affected by this, 20156 hectares of agriculture land marooned under flood water.

FANI 2019

The Sever Cyclonic storm Fani has also affected parts of Keonjhar district. The heavy rain and storm have damaged crops and rural houses in different areas of Anandpur and Keonjhar subdivision. The District administration had a preparatory meeting before the cyclonic storm and had evacuated 4507 persons from 126 villages in Hatadihi, Ghatgaon,Anandpur and Ghasipura and were taken to safe shelters. Immediately after the storm, a review was done to assess the damages and speed up restoration work. According to reports, 657 houses have been damaged in Keonjhar district which includes 630 partially damaged and 27 completely damaged houses Hatadihi block has been most affected with a damage of 390 houses. Apart from houses, 380 electric poles are also reported to have been damaged in the storm. About 11 kilometer Electric wire was cut off in the storm.

Flood: Keonjhar has faced severe floods in 1995, 1997, 1999, 2001, 2003, 2006, 2007, 2008, 2009, 2011. In 2011, a great flood affected Keonjhar. Due to heavy rain in the catchment area of Baitarani. According to the India disaster report 2011, Keonjhar district was partially hit by flood in 2011.Out of 13 developmental 3 blocks of the district severely affected by the flood, Anandapur, Hatadihi, Ghasipura an affected total around 22 GP and 123 villages affected by the flood . 473 villages of 116 Gram Panchayats and two Urban Local Bodies(ULBs) were affected. Human causalities happened during the flood of 2008 total 3 person died. In 2011 flash flood in Champua block affected severely due to sudden rise of flood water on Baitarani river also one person died 2 GP affected severely. Due to flood sericulture activities of the district also affected there are around 300 sericulture farmers in the district.

Regulations would include.

- Not permitting unrestricted new development in the hazard prone areas
- Anchoring and flood proofing structures to be built in known flood prone areas
- Built-in safe guards for new water and sewage systems and utility lines from flooding

• Enforcing risk zone, base flood elevation, and flood way requirements
• Prohibition on development in wetlands
• Prescribing standards for different flood zones on flood maps.

To meet these requirements, local governments will have to adopt specific flood plan Management into zoning and subdivision regulations, housing and building codes, and resource protection regulations.

In low-lying areas, close to the coast, and on flat land in river valleys, there may be a potential for coastal or river flooding. In geologically younger river valleys, in mountains, and foothills there may be a potential for flash-flooding.

It is important to check the history of flooding in the area. Wherever possible

• Map the extent of land covered by past flood waters
• Get an indication of the depth of past flood waters
• Find out about the severity of past floods; how much damage they have caused, how fast they flowed and how much debris they left behind and
• Find out how often flooding has happened, over at least the past 20 years.

Tsunami:

Tsunamis are ocean waves produced by earthquakes or underwater landslides. Tsunamis are often incorrectly referred to as tidal waves, but a tsunami is actually a series of waves that can travel at speeds averaging 450 (and up to 600) miles per hour in the open ocean. However, waves that are 10 to 20 feet high can be very destructive and cause many deaths or injuries. Tsunamis are most often generated by earthquake-induced movement of the ocean floor. Landslides, volcanic eruptions, and even meteorites can also generate a tsunami. Areas at greatest risk are less than 25 feet above sea level and within one mile of the shoreline. So far as Keonjhar District is concern there are less impact of Tsunami because the district not adjacent to any sea cast area of odisha.

Lightning: Keonjhar district is very much prone to Lightening death and injuries due to lightening per year 60 ~70 persons are dying many person and children's are injured by this natural catastrophe. If we analyse last 10 year lighting death then it would be more than 1000 over the district alone in Keonjhar district. Lightning is a sudden electrostatic discharge that occurs during a thunder storm. This discharge occurs between electrically charged regions of a cloud (called intra-cloud lightning or IC), between two clouds (CC lightning), or between a cloud and the ground (CG lightning). During last six year, Keonjhar district has lost 58 precious lives due to lightning.

(Refer Table No. Vol-II)

Fire Accident: Fire accident is very common in the Keonjhar district in last 11 years more than 1250 fire accident case has been reported, Fire is the rapid oxidation of a material in the exothermic chemical process of combustion, releasing heat, light, and various reaction products. During last two year, Keonjhar district has lost 7 precious lives due to fire accident. If we analyse the SRC (Special Relief Commissioner) Odisha annual report fire accident is very common in Keonjhar district, there are multiple factors are responsible for this, in last 10 year more than 1400 fire accident alone happened in the district, there are incident of life loss in fire accident, the livestock and household property damaged to great extent due to fire accident.

(Refer Table No. Vol-II)

Forest Fire –

"Fire is a good servant but a bad master" the saying is true for forest fire too. Limited and controlled forest fires have been very useful and essential for healthy forest growth. But uncontrolled forest fire may engulf and destroy healthy thick forest cover within no time. Besides direct loss to forest cover, forest fire also kills wildlife, damages environment, degrade soil quality and retrogrades forest regeneration. Since historical times, forest throughout the world has been adversely affected by fire. Fire always causes many direct or indirect effects on the forest ecosystem. They may merely be beneficial but at most of the times these effects are deteriorating. The damage to a forest by fire depends mainly on size of the fire. The main adverse impact of the uncontrollable forest fire includes damage to growing stock of forests, loss of biodiversity, increase in soil erosion, scorching of soil and reduction in its permeability and water retaining capacity and volatization of the nutrients like Nitrogen. Not only for forest vegetation and environment, the forest fire causes direct loss to human being also in the form of damage to life and property. Extreme forest fire burns thousand of houses and kills many human beings and cattle throughout the world.

Mining & Industrial Disasters:

Growth of Mining, ChromeIndustres, chemical process industry in Keonjhar district has received a dramatic accelerated momentum in last one decade. More than 137 villages of 22 G.Ps of Six Blocks including, joda ,Banspal , Hatadhi , SadarJhumpura , Harichandanpur have been in the district , Barbil is reportedly the most polluted town in the satate ,Sophisticated technology complex processes and a wide range of Iron generation products have emerged to provide better standards and improved way of living to millions of people.
Barbil, joda ,Sadar, Hatadhi,& Jhumpura ,district has specific chrome Mines ,Power plant factories . However the disaster preparedness as precautionary measures have envisaged by involving all the major Departments who are directly or indirectly responsible for Mining and Industries hazard.

Epidemics:

The Public Health Department is the nodal agency responsible for monitoring and control of epidemics. Local governments and municipal authorities also have a responsibility for taking appropriate steps in this context. Therefore, success of mitigation strategy for control of epidemics is depending on the type of coordination that exists between the Health Department and local authorities. Mitigation efforts for control of epidemics would include
1. Surveillance and warning
2 Preventive and Primitive measures
1. Strengthening institutional infrastructure like...

- Promoting and strengthening community hospitals with adequate network of Para-professionals will improve the capacity of the Health Department for surveillance and control of epidemics.
- Establishing testing laboratories at appropriate locations in different divisions within the State will reduce the time taken for diagnosis and subsequent warning.
- Establishing procedures and methods of coordination between Health Departments and local authorities.

Nuclear Disaster:
In the Past no nuclear disaster was occurred.

Heat wave: In May of 1998, the heat waves caused sun-stroke which blew over coastal Odisha including Keonjhar during this period; the temperature of Keonjhar was between 42-48 degree

Celsius. Total 17 people died of sunstroke in Keonjhar district in 1998. During last year on 11.04.2016 maximum temperature in Keonjhar district was 43.7 ° C .Durring last four years Keonjhar district has lost 35 precious lives due to sunstrokes and heat wave.

(Refer Table No. Vol-II)

Snake Bite: Snake bite is a very common in Keonjhar district, large portion of land covered under forest area so forest dwellers are mainly victims of snake bite while they went to forest to collect forest produce for their life and livelihood.Out of 13 blocks 5 blocks are severely affected by the flood during flood period poisonous snake are usually flows in flood water so snake bite is a very common in the flood affected areas, many life & livestock loss due to snake bite. In last year alone 90 people died due to snake bite, more than 1000 people died in last 10 years in snake bite, snake bite is very common in the district, Sometimes people belief on the person witchcraft (Magical skill) so they used to go to the person to get cure from poison but it became dangerous.

Hailstorm: Hail is a form of solid precipitation. It is distinct from ice pellets (sleet), though the two are often confused.[1] It consists of balls or irregular lumps of ice, each of which is called a hailstone. Ice pellets (sleet) falls generally in cold weather while hail growth is greatly inhibited during cold surface temperatures. Unlike grapple, which is made of rime, and ice pellets, which are smaller and translucent, hailstones consist mostly of water ice and measure between 5 millimetres (0.2 in) and 15 centimetres (6 in) in diameter. The METAR reporting code for hail 5 mm (0.20 in) or greater is GR, while smaller hailstones and grapple are coded. Sometime hailstorm brings measurable conditions to the life of the farmers standing crops became destroyed by this. Keonjhar district Champua subdivision badly hit by hailstorm in the year 2011 around 2123 ha of land affected.

Landslide

A landslide is defined as "the movement of a mass of rock, debris, or earth down a slope". Landslides are a type of "mass wasting" which denotes any down slope movement of soil and rock under the direct influence of gravity. So far Keonjhar district concern and as per the history of the district disaster one stamped has happened in district this year 3 casuality has been happened in Sadar Block .

Stamped

A **stampede** is uncontrolled concerted running as an act of mass impulse among a crowd of people in which the group collectively begins running, often in an attempt to escape a perceived threat. Stampedes" (and "panics") rarely occur except when many people are fleeing in fear, such as from a fire, and trampling by people in such "stampede" conditions rarely causes fatal injuries. So far Keonjhar district concern and as per the history of the district disaster no stamped has happened in district till date. The district administration takeingmo precautionary measure during Chaitiparaba of Ma Tareni and Rathajatra at baladevjew temple Keonjharsadar.

Ranking and Probability of Disaster Episodes in the District:

Sl.No	Block	Flood	Flash Flood	Cyclone	Tornado	Heavy Ra	Drough	Sunstrok	Total Population

01	Keonjhar		✓	✓	✓	✓	✓	✓	116724
02	Harichandanpur	✓	✓	✓	✓	✓	✓	✓	103382
03	Patna			✓	✓	✓	✓	✓	81221
04	Ghatgaon			✓	✓	✓	✓	✓	87826
05	Saharpada			✓	✓	✓	✓	✓	70902
06	Telkoi		✓	✓	✓	✓	✓	✓	74210
07	Banspal		✓	✓	✓	✓	✓	✓	70647
08	Anandapur	✓	✓	✓	✓	✓	✓	✓	83731
09	Hatadihi	✓	✓	✓	✓	✓	✓	✓	121757
10	Ghasipura		✓	✓	✓	✓	✓	✓	123727
11	Champua	✓	✓	✓	✓	✓	✓	✓	85851
12	Jhumpura		✓	✓	✓	✓	✓	✓	83445
13	Joda		✓	✓	✓	✓	✓	✓	86040

A .Major Disasters/ Incidents during 2008 ~2018

A brief profile of major disasters/ incidents occurred in the district during last10 years (2008 to 2018):

Table No. : 10

Sl. No.	Disaster/ Incident	No. of incidents (2007-2017) during	No. of Deaths	Affected Population	Livestock Loss	Houses Damaged	Damage to Infrastructure				Damage and loss of Crop Area (in Hectares)
							School/ AWC Buildings	Hospitals	Road in Km.	Other Critical Infrastructure	
Disasters as approved under SDRF/ NDRF Guidelines.											
1	Flood	7	7	75000	149	6345	106	4	1411 KM		15784
2	Drought	2	Nil	1692	Nil	Nil	Nil	Nil	Nil	Nil	3001471 HA
3	Fire	1250	1	12045	25			1			
4	Hail Storm	1	0	567	0	9	0	0	0	0	
5	Cyclone	2	Nil	18000	No report	6	7	Nil			
6	Earth Quake	NA	NA	NA		NA	NA	NA	NA	NA	NA
7	Tsunami	NA	NA	NA	NA	NA	NA	NA	NA	NA	NA
8	Landslide										
9	Avalanche	NA	NA	NA	NA	NA	NA	NA	NA	NA	NA
State Specific Disasters as per Notification No.1936 Dt. 01.06.2015											
13	Lightning	189 cases									
14	Heat wave	No	No	No	No	No	No	No	No	No	No
15	Whirlwind	1	01	500 Approx	NA	NA	NA	NA	NA	NA	NA
16	Tornado	No	No	No	No	No	No	No	No	No	No
17	Heavy Rain	No	No	No	No	No	No	No	No	No	No
18	Boat Accidents (Other than during Flood)	Twice	2	No	No	No	No	No	No	NA	NA
19	Drowning (Other than during Flood)	No	No	No	No	No	No	No	No	No	No

20	Snake Bite(Other than during Flood)	Regular	600	423	----	-----					
Other Disasters											
21	Animal Menace	No	No	No	No	No	No	No	No		
22	Building Collapse	No	No	No	No	No	No	No	No		
23	Stampede	No	No	No	No	No	No	No	No	No	No
24	Epidemics	No	No	No	No	No	No	No	No	No	No
25	Industrial/ Chemical Accidents	No	No	No	No	No	No	No	No	No	No
26	Road Accidents	No	No	No	No	No	No	No	No	No	No
27	Railway Accidents	No	No	No	No	No	No	No	No	No	No
28	Hooch Incidents	No	No	No	No	No	No	No	No	No	No
29	Communal Riot	No	No	No	No	No	No	No	No	No	No
30	Dam Break/ Spill Way related flood.	No	No	No	No	No	No	No	No	No	No
31	Soil/ Coastal erosion	No	No	No	No	No	No	No	No	No	No

A. Major Disasters/ Incidents in the District during 2018 :

Table: 11

Sl. No.	Disaster/ Incident	No. of incidents during 2016	No. of Deaths	Affected Population	Live stock Loss	Houses Damaged	Damage to Infrastructure				Damage and loss of Crop Area (in Hectares)
							AWC/ School Buildings	Hospitals	Road in Km.	Other Critical Infrastructure	
1	Flood	NO	NO	NO	NO	NO	NO	NO	NO	NO	
2	Drought (TelkoiBlock)	Once	NO			NO	NO	NO	NO	NO	
3	Lightening	95	60	300	NO	NO	NO	NO	NO	NO	
4	Snake bite	90	90	450	NO	NO	NO	NO	NO	NO	
5	Drowning										

[Only the Disasters held in the district during 2018 to be mentioned in the table. The NDMA approved disasters to be mentioned first followed by State Specific Disasters and Others]

A. <u>Vulnerability and Risk Assessment related to disasters:</u>

[Note: The Hazards towards which the district is more vulnerable to be discussed in detail]

1. Cyclone:

During the super cyclone 1999 the keonjar district partially affected around 40 villages of Ghasipura and Hatadihi block got marooned, The National Highway from Keonjhar to Cuttack was cut-off due to overflow of water on the NH. All the paddy field of the 3 blocks (Anandapur, Hatadihi and Ghasipura) was submerged under flood water. After 99 super cyclone there are no other cyclone in the district reported.

Table No. 12: Cyclone vulnerable areas of the district.

Sl. No.	Name of the Block/ ULB	No. of susceptible Gram Panchayats	No. of susceptible Villages/ Wards	Vulnerable Population in Nos.	Milch and Draught animals	Houses	Vulnerable Infrastructure			
							AWC School/ Buildings	Hospitals	Roads (in Km)	Other Critical Infrastructure
1	Hatadihi	10 GP	40~50 Villages	12000	NA	NA	10	2	30 KM	NA
2	Banspal	5(Flash flood	25	1200	NA	NA				
3	Champua	5(Flash flood	30	1500						
4	Ghasipura	4 GP	18 Villages	1500	NA	NA	10	2	NA	NA
5	Ghatgaon	No	No	No	No	No	No	No	No	No
6	HC Pur	No	No	No	No	No	No	No	No	No
7	A.Pur	4 GP	16	1500	NA					
8	Jhumpura	No	No	No	No	No	No	No	No	No
9	Joda	No	No	No	No	No	No	No	No	No
10	Keonjhar	No	No	No	No	No	No	No	No	No
11	Patna	No	No	No	No	No	No	No	No	No
12	Saharpada	No	No	No	No	No	No	No	No	No
13	Telkoi	No	No	No	No	No	No	No	No	No

[Note: Based on historical data the table to be filled up. Only concerned Blocks/ ULBs to be mentioned.]

(Detailed list of vulnerable Villages/Wards is at table No. 3.2 of Volume II of the DDMP.)

Electrical Infrastructure and cyclone Vulnerability:

Sometime electrical infrastructure of the district became more vulnerable due to cyclone, whirlwind in the district.

Table No. 13

Sl. No.	Name of the Block/ ULB/Division	No. of Grid Stations	No. of 33/11 KV Substations	No. of Distributing Transformers			Conductor / Electrical lines-11 KV or less (length in Kms.)	No. of Poles	No. of High Tension Towers	High Tension lines above 11 KV (length in Kms.)
				11 KV or Less	11 KV < and <60KV	6o KV and above				
1	Keonjhar	OPTCL	9	3657	16	-	6377.96	106284	OPTCL	OPTCL
2	Joda	OPTCL	7	2285	18	-	3215.24	53587	OPTCL	OPTCL
3	Anandapur	OPTCL	7	3327	19	-	4468.33	74472	OPTCL	OPTCL

Table No.14: Drinking water facility in the Cyclone prone areas:

Sl. No.	Name of the Block/ ULB	Total No. of Tube Wells	No. of Wells	PWS Schemes				Other Drinking Water Sources If any
				Total No.	Length in Mtrs.	No. of Over Head tanks	No. of Stand Points	
01	Anandapur	1559	0	21	0	8	485	Solar –Pws 14
02	Banspal	467	06	10	0	5	210	NA
03	Champua	1235	0	20	0	5	512	NA
04	Ghasipura	1249	0	20	0	7	940	Solar –Pws-54
05	Ghatgaon	1501	11	21	0	20	550	Solar –Pws 24
06	Harichandanpur	1237	50	22	0	7	335	Solar –Pws 26
07	Hatadihi	1363	0	20	0	8	513	Solar –Pws 09
08	Jhumpura	1164	11	18	0	7	543	NA
09	Joda	397	12	21		7	221	NA
10	Keonjhar	1420	09	18		7	702	NA
11	Patna	1233	10	17		7	821	NA
12	Saharpada	1252	4	16		26	401	Solar –Pws26
13	Telkoi	1073	11	19		9	612	NA

2. Tsunami: (NOT Applicable for the District)

Tsunami threat is not applicable for the district, since the district situated far away from the seacoast. the average elevation of the district is 500 mts from MSL since it is one of the hili area it is more than 500 mts of MSL in some places, so it is not prone to any type of Tsunam, the distance of sea coast from the would more than 150 Km.

(Detailed list of vulnerable Villages/Wards is at table No. 3.2 of Volume II of the DDMP.)

3. Flood:

Flood is the severe natural disaster to Anandapur Sub-Divsion of the Keonjhar district, in this sub-division 3 blocks are severely affected by flood. All the villages situated on the bank of River Baitarani are more threts to flood. Each year around 123 villages of 3 blocks affected by the flood by this thousands heactares of paddy filed marronned, many poor family lost their houses & livelihood due to flood. So keeping the eyes of regular flood water influx in this area state government constructed 4 flood shelters in 2 blocks.

Table No. 15: Flood vulnerable areas of the district in general.

Sl. No.	Name of the Block/ ULB	No. of susceptible Gram Panchayats	No. of susceptible villages/ Wards	Population in Nos.	Milch and Draught animals	Houses	Vulnerable Infrastructure			
							School/ AWC Buildings	Hospitals	Roads (in Km)	Other Critical Infrastructure
1	Anandapur	6	38	7000	6000	2200	ICDS 37 AWC	3	22	Banks & post offices
2	Ghasipura	5	40	8000	3600	2700	40	5	50	-do-
3	Hatadihi	10	50	10000	4000	1200	45	4	34	-do-
4	Patana	NA	NA	NA	NA	NA	NA	NA	NA	NA
5	Harichandapur	NA	NA	NA	NA	NA	NA	NA	NA	NA
6	Saharpada	NA	NA	NA	NA	NA	NA	NA	NA	NA
07	Keonjhar	NA	NA	NA	NA	NA	NA	NA	NA	NA
08	Jhumpura	NA	NA	NA	NA	NA	NA	NA	NA	NA
09	Joda	4 GP	NA	1600 Aprox	Data not available					
10	Champua	5 GP	24	2500 Aprox	Data not available					
11	Patna	NA	NA	NA	NA	NA	NA	NA	NA	NA
12	Saharpada	NA	NA	NA	NA	NA	NA	NA	NA	NA
13	Telkoi	NA	NA	NA	NA	NA	NA	NA	NA	NA

Detail Village List Refer DDMP – Vol –II, Table No

Table No. 16: Causing agent wise flood vulnerable areas of the district:

Sl. No.	Causing agent-Rivers/ Water bodies/Tidal Wave/ Others	No. of Susceptible Blocks/ ULB	No. of Susceptible GPs	No. of Susceptible Villages/ Wards	Vulnerable Population	Milch and Draught animals	Houses	Vulnerable Infrastructure			
								School/ AWC Buildings	Hospitals	Roads (in Km)	Other Critical Infra.
1	River-1 (Baitarani)	Anandapur	6	23	29012	NA	5802	20 AWC	0	0	0
2	River-1 Baitarani	Ghasipura	5	43	4500	NA		10			
03	River -1, Baitarani	Hatadihi	6	56	6000	NA		15	2		
3	Tidal Wave										
4	Flash Flood - Baitarani	Champua	5	30	5000	NA	NA				
5	Others										

Note: Based on historical the tables to be filled up. Only relevant blocks to be mentioned. The causing agents outside district boundary, having vulnerability should also be mentioned]

Table No. 17: Agriculture and Flood Vulnerability

Sl. No.	Name of the Block	Cultivable Area (Hectares)		Area susceptible to Flood (Hectares)	
		Paddy	Non Paddy	Paddy	Non Paddy
1	Anandapur	10000	8442	10000	8442
2	Ghasipura	13940	7009	13940	7009
3	Hatadihi	20460	8744	20460	8744
4	Telkoi	10500	6141	6300	3685

Anandapur electrical division are flood prone area under this subdivision Ghasipura, Hatadihi, Anandapur all these blocks are marooned under the flood water during the rainy season. All the high tension wire became threat to the life of people and livestock during the flood period, there are no proper safety measures has been taken by the department to address this issue. It has been noticed that in last flood seasons farmers were died due to electrical shocks. The electrical poles are erected in the agriculture land and passing through cultivable land.

Table No. 18: Electrical Infrastructure in the Flood Prone Area

Sl. No.	Name of the Block/ ULB	No. of Grid Stations	No. of 33/11 KV Substations	No. of Distributing Transformers			Conductor / Electrical lines-11 KV or less (length in Kms.)	No. of Poles	No. of High Tension Towers	High Tension lines above 11 KV (length in Kms.)
				11 KV or Less	11 KV < and <60KV	6o KV and above				
1	Ghasipura	1	1	187	189	241	620.431	6241	NA	
2	Hatadihi	2	2	175	210	231	740.123	6785	NA	NA
3	Anandapur	1	1	241`	187	341	674.560	765	11	
4	Harichandapur	1	2	210	194	242	789.215	7892	0	18
5	Saharpada		2	162	235	259	795.221	7952	0	8.55
6	Keonjhar		1	141	265	211	861.482	8615	0	19
7	Jhumpura	1	1	606	0	0	740.90	12384	0	1.20
8	Joda		2	321	0	0	636.80	10613	0	27.00
9	Champua		3	882	0	0	1059.50	18825	2	24.00
10	Patna	3	20	3012	1245	1403	789.09	91640	4	209.75
11	Saharpada		2	44	0	0	636.80	10613	0	27.00
12	Telkoi		3	783	0	0	1129.50	725	2	24.00
13	Banspal		20	2012	0871	0	6528.06	7165	2	105.67

Table No. 18(A)

Sl. No.	Name of the Block/ ULB/Division	No. of 33/11 KV Substations	No. of Distributing Transformers			Conductor/ Electrical lines-11 KV or less (length in Kms.)	No. of Poles	No. of High Tension Towers	High Tension lines above 11 KV (length in Kms.)
			11 KV or Less	11 KV < and <60KV	6o KV and above				
1	Keonjhar		397		-	741	12350	OPTCL	OPTCL
2	Joda		255		-	425	7084	OPTCL	OPTCL
3	Anandapur		570		-	850	14166	OPTCL	OPTCL

Table No.19 : Drinking water and Flood Vulnerability:

Sl. No.	Name of the Block/ ULB	Total No. of Tube Wells	No. of Tube Wells with raised platforms	No. Sanitary Wells	PWS Schemes				Other Drinking Water Sources If any
					Total No.	Length in Mtrs.	No. of Over Head tanks	No. of Stand Points	
01	Anandapur	1559	36	0	21	NA	8	485	These are main crisis area of the district
02	Ghasipura	1249	43	0	35	NA	12	940	
03	HATADIHI	1363	30	0	26	NA	8	513	
03	Champua								Flash flood
04	Joda								Flash flood

Events/ Festivals/ Functions organized in the district where mass gathering occurs:

[The events where the strength of population gathering is 5000 or above is to be mentioned in the table]

Table No. 20

Sl. No.	Name of the Event/ Festival/ Function	Place (Block & Gram Panchayat)	Duration of the event (in No. of days)	Month (as per English Calendar)	Strength of population gathering (Approx.)	Remarks (other vulnerabilities associated with the place/ event, if any to the mentioned)
1	Kali Puja (Anandapur)	Anandapur/Gayalmunda	4 Days	October	5000	Fire and stampede
2	Marang Buru (Anandapur)	GP-Dhakotha Vill-Amaranga	2 Days	December	10000	-do-
3	Makar Mela	Salania village, Daanar GP	15 days	January	15000	-do-
4	Makar Mela	Gadachandi GP, Sadha	3 days	January	7000	-do-
5	Laxmipuja	Hatadihi Market	5 days	October	10,000	-do-
6	Kalipuja	Anandapur Market	5 days	October ~ No	10000	-do-
7	Rathyatra	Ananapur Main Road	2 days	July	15000	-do-
8	Kalipuja	Keonjhar Market	4 days	October	40000	-do-
9	MaaTarini Chaitra Mela	Ghatagaon	7 days			-do-
10	Jagar mela	Deogaon, ghsasipura	15 days	March	5000	-do-
11	Baruni mela	Jhadeswar temple, Ghasipura	07 days	March	5000	-do-
12	Makar mela	Saladei, Ghasipura	07 days	January	5000	-do-
13	Makar mela	Barhatikura –Ghatagaon block	15 days	January	20000 abov	-do-
14	Makar Mela	DhrupadaRaikaraSadar Block	7 days	January	10000	-do-
15	Makar Mela	Banspal Town			10000	-do-
16	Shivratri	DeogaonKuselswar of Ghasipura block	12 days	March	20,000	-do-
17	Shivratri	Ghatagaonat Ghatekeswar	3 days	March	10000	-do-
18	Shivratri	Balunkeswar Mahadev Keonjharsadar	4 days	March	10000	-do-
19	Shivratri	Patana town	4 days	March	10000	-do-
20	Shivrratri	MurgaMahadeve of Joda block	3 days	March	7000	-do-

21	Shivratri	Champua, Chnadrasekhar Mahadev	3 days	March	7000	-do-
22	Dolapurnima	Jhumpura	8 days	March	15,000	-do-
23	Baruneisnan Mela	Gonasika of Banspal Block	10 days	April	15000	Stampede and drowning
24	BaruniSnan	Jhadeswar Mahadev on river bank of Baitrani of Ghasipura	7 days	April	7000	Stampede and drowning
25	Basanti Durga	SirjuddinChhack, Keonjhar	5 days	April	10000	Fire and stampede
26	Basanti Durga	Kanpur village of Ghasipura	5 days	April	1000	-do-
27	Raja Parba	Sita Binj of Ghatagaon Block	7 days	June	15000	-do-
28	Raja Parba	Ghasipura	5 days	June	10000	-do-
29	Rath Yatra	Keonjhar town	10 days	July	100000	-do-
30	Makar Meal	Murga Mahadev of Joda block	5 days	January	7000	-do-
31	RathaYatra	Saal Paada, Ghasipura Block	10 days	July	9000	-do-
32	Rath Yatra	Keshdurapala, Ghasipura	10 days	July	7000	-do-
33	Rath yatra	Birgovindpur, Anandapur	9 days	July	8000	-do-
34	Rathayatra	Ghatagaon	9 days	July	10000	-do-
35	Rath Yatra	Patana	9 days	July	9000	-do-
36	Rath Yatra	Rajanagar of Patana Block	9 days	July	10000	-do-
37	Rath yatra	Raaisuan, KeonjharSadar	9 days	July	8000	-do-
38	Rath Yatra	Joda town	9 days	July	15000	-do-
39	Rath Yatra	Champua	9 days	July	15000	-do-
40	Rath Yatra	Bolani – Joda block	9 days	July	12000	-do-
41	Ganesh Puja	Keonjhar town	4 days	Sep	10000	-do-
42	Durga Puaja	Anadapur	7 days	October	15000	-do-
43	Durgapuja	Ghasipura	7 days	October	9000	-do-
44	DurgaPuja	Rudranayranpur, Ghasioura	7 days	October	10000	-do-
45	DurgapujaSaainkula	Ghasipura	7 days	October	10000	-do-
46	Dugrapuja	Balarampur, Ghasipoura	7 days	October	5000	-do-
47	Durgapuja	Ghatagaon	7 days	October	10000	-do-
48	Durgapuja,Aaatapurand Puruna Bazar	Keonjhar town	7 days	October	20000	-do-
49	Durgapuja	Jhumpura	7 days	October	15000	-do-
50	Durgapuja	Joda and bolani	7 days	October	15000	-do-
51	Laxmipuja	Joda –Barbil	5 days	October	7000	-do-
52	Rabanpodi	Champua	2 days	October	7000	-do-
53	Laxmipuja	Padmapur,KeonjharSadar	3 days	October	7000	-do-
54	Kalipuja	Kalitirtha filed, Keonjhar town	7 days	October	50,000	-do-
55	Kalipuja	Nahangi, Ramchandrapur, Ghasipura	7 days	October	15,000	-do-
56	Kalipuja	Ghasipura Bus stand	7 days	October	10,000	-do-
57	Kalipuja	Harichandapur, pandapanda	7 days	October	10,000	-do-
58	Rathyatra	Telkoi	7 days	October	20,000	-do-
59	Rasa Purnima	Baliuytatramahaostav, Ghasiopura, Baripal	7 days	October	10,000	-do-

Boat operation points:-

Table No. 21:

Sl. No.	Name of the Block	Name of the ghat/ boat operation point	Name of the water body	No. of Panchayats/ villages connected	Daily to and fro movement of people in Nos. (Approx.)	Type of boats operating in Nos.	
						Mechanised	Non- Mechanise
1	Anandapur	Anandapur	Baitarani	20 Villages	200	No	Non Mechanised
2	Hatadihi	Amboghat	Baitarani	3 GP	500	No	Non Mechanised
3	Hatadihi	Samanaghat	Baitarani	2 GP	400	No	Non Mechanised
4	Hatadihi	Hadagada	Salandni	2 GP	300	No	Non Mechanised
5	Ghasipura	Batto	Baitarani	3 GP	500	No	Non Mechanised
6	Ghasipura	Saladei	Baitarani	3GP	400	No	Non Mechanised
7	Ghasipura	Balibaruan	Baitarani	2GP	300	No	Non Mechanised

4. Land Slide Vulnerability:

Land Slide Vulnerability: (landslide in Keonjhar district)

Table No. 22

Sl. No.	**Land Slide Zone/ Area/ Location**	**Area in Sq. Km**	**No. of susceptible Villages/ Wards**	**Vulnerable Population in Nos.**	**Houses**	**Vulnerable Infrastructure**			
						School/ AWC Buildings	**Hospitals**	**Roads (in Km)**	**Other Critical Infrastructure**
1	Anandapur	NA	NA	NA	NA	NA	NA	NA	NA
2	Ghasipura	NA	NA	NA	NA	NA	NA	NA	NA
3	Hatadihi	NA	NA	NA	NA	NA	NA	NA	NA
4	Telkoi	NA	NA	NA	NA	NA	NA	NA	NA
5	Patana	NA	NA	NA	NA	NA	NA	NA	NA
6	Harichandapur	NA	NA	NA	NA	NA	NA	NA	NA
7	Saharpada	NA	NA	NA	NA	NA	NA	NA	NA
8	Keonjhar	NA	NA	NA	NA	NA	NA	NA	NA
9	Jhumpura	NA	NA	NA	NA	NA	NA	NA	NA
10	Joda	5	15	1800	70				
11	Keonjhar	NA	NA	NA	NA	NA	NA	NA	NA
12	Champua	5	20	2200	60	NA	NA	NA	NA
13	Baanspal	4		NA	NA	NA	NA	NA	NA

***[Note:** Detailed list of villages, School, Hospitals and Roads are given in the Volume II of the DDMP]*

5. Lightning:

Lightning: 2015 -2019

Sl. No.	Name of the Block/ ULB	Identifiable incidents of lightning hit in last 5 years		No. of Lightning events	No. fatality/ Deaths	Injured Persons
		GP	No. of Villages/ Wards			
1	Anandapur	2	7	7	3	NA
2	Ghasipura	3	8	8	6	NA
3	Hatadihi	2	4	4	2	NA
4	Telkoi	4	9	9	7	NA
5	Patna	2	7	7	4	3
6	Harichandanpur	2	10	10	7	NA
7	Jhumpura	3	5	5	4	NA
8	Joda-Barbil	4	7	7	3	NA
9	Keonjhar	2	16	16	10	NA
10	Saharpada	2	5	5	2	NA
11	Ghatagaon	2	7	7	9	NA
12	Banspal	1	4	4	2	NA
13	Champua	2	1	1	1	NA

6. Drought:

In last year entire state badly suffered due to scanty rainfall , many land turned to barren & crop failure due to poor rainfall. Farmers were turned to hapless by this situation. Out of 30 districts around 18 districts of the state declared as the drought affected district in the state. Keonjhar district one block (Telkoi badly affected by this drought). In Telkoi block 10 Panchayat affected by this 32 number of village affected

Table No.- 24

Sl. No.	Name of the Block	Average Annual Rain Fall	Ground Water Level	Cultivated Area (In Hectares)			
				Paddy		Non- Paddy	
				Rain fed Area	Irrigated area in ha	Rain fed Area	Irrigated area
1	Anandapur	3688		10997	2208	NA	NA
2	Banspal	1284		7776	585	NA	NA
3	Champua	1820		18308	2852	NA	NA
4	Telkoi	2215		10406	1394	NA	NA
5	Patana	1633		13373	2621	NA	NA
6	Harichandapur	1439		15581	1423	NA	NA
7	Saharpada	1226		15589	1424	NA	NA
8	Keonjhar	1871		13980	4966	NA	NA
9	Jhumpura	1700		15700	1865	NA	NA
10	Joda	2796		4410	1372	NA	NA
11	Hatadihi	1501		20958	2331	NA	NA
12	Ghasipura	1373		17468	1324	NA	NA
13	Ghatagaon	2282		16955	2916	NA	NA

[Information to be given for previous 4 drought years and the relevant blocks are to be mentioned in the table. The detailed list of drought prone

Table No. 25: Drought Vulnerability.

Sl. No.	Name of the Block	Year- 2015				Year – 2016				Year-2017				Year- 2018			
		No. of GPs experienced drought	No. of Villages	Agricultural Crop Area lost (in Hectares)		No. of GPs experienced drought	No. of Villages	Agricultural Crop Area lost (in Hectares)		No. of GPs experienced drought	No. of Villages	Agricultural Crop Area lost (in Hectares)		No. of GPs experienced drought	No. of Villages	Agricultural Crop Area lost (in Hectares)	
				Paddy	Non-Paddy			Paddy	Non-Paddy			Paddy	Non-Paddy			Paddy	Non-Paddy
1	Anandapur		111	46406.39	NA	NA	NA	NA	NA	NA	NA	NA					
2	Ghasipura		129	28113.17	NA	NA	NA	NA	NA	NA	NA	NA					
3	Hatadihi		30	11492.87	NA	NA	NA	NA	NA	NA	NA	NA					
4	Telkoi		145	19521.33	NA	NA	NA	NA	NA	10	50						
5	Patana		143	29749.13	NA	NA	NA	NA	NA	NA	NA	NA					
6	Harichandapur		Nil	Nil	NA	NA	NA	NA	NA	NA	NA	NA					
7	Saharpada		138	35434.91	NA	NA	NA	NA	NA	NA	NA	NA					
8	Keonjhar		199	46406.39	NA	NA	NA	NA	NA	NA	NA	NA					
9	Jhumpura		150	45153.68	NA	NA	NA	NA	NA	NA	NA	NA					
10	Joda		85	18038.69	NA	NA	NA	NA	NA	NA	NA	NA					
11	Patna		143	29749.13	NA	NA	NA	NA	NA	NA	NA	NA					
12	Saharpada		138	35434.91	NA	NA	NA	NA	NA	NA	NA	NA					

[Villages is at Table No.3.3 Of Volume II of the DDMP]

7. Drinking Water Crisis:

Table No. 26:

Sl. No.	Name of the Block/ ULB	Villages/ Wards without proper source of		Villages/ Wards having crisis of drinkingwater during summer season		Fluoride Contamination		Others Arsenic/ Saline/ Iron If any
		No. of Villages/ Wards	Population	No. of Villages/ Wards	Population	No. of Villages/ Wards	Population	
1	Anandapur	No	No	18	2700 Aprox	No	No	No
2	Ghasipura	No	No	2	300 Aprox	No	No	No
3	Hatadihi	No	No	8	1200	No	No	No
4	Telkoi	No	No	9 villages	1300	No	No	No
5	Banspal	No	No	12	1500	No	No	No
6	Harichandapur	No	No	12	1200	No	No	No
7	Saharpada	No	No	06	700	No	No	No
8	Ghatagaon	No	No	34	3000 Approx	No	No	No
9	Jhumpura	No	No	11	1600 Approx	No	No	No
10	Joda	No	No	21	3200 Approx	No	No	No
11	Keonjhar	No	No	68	10000 Approx	No	No	No
12	Patna	No	No	86	7000	No	No	No
13	Saharpada	No	No	06	750 Approx	No	No	No

[Block wise village list is at Table No. 3.2 of Volume II of the DDMP]

8. Railway Line Exposed different Hazards:

As per the station manager of Kendujhargarh station they don't have such type of information only it could be obtained from Khurda division.

Table No. 27-

Sl. No.	Hazard	Length of Railway line exposed(in Km.)	Location
1	Flood	NA	NA
2	Land Slide	NA	NA
3	Storm Surge	NA	NA
4	Tsunami	NA	NA

9. Road Accidents:

[For national and state highways only. The total network of state and national highways in the district to be discussed in detail followed by the table]

Table No- 28:

Sl. No.	Stretch of Road (From - to)	Length in Kms.	No. of Traffic Congestion Areas	No. of Accident Prone Areas	No. of villages/ habitations adjacent to accident prone areas
1	KanjipaniGhati –NH 06	22 Km	4	Complete Ghat areas	13
2	JudiaGhat –NH 06	2 KM	1	Complete ghat	4
3	Thakuranigahti –NH-06	4 Km	1	Complete ghat	3
4	Kolimatighati near Ghatagaon NH-215	2 Km	2	Complete ghat area	4
5	Bypass near Ghasipura NH 216	1 KM	2	Complete ghat area	3
06	Pitapitghat on Naranpur&Harichandanpur road	5 Km	3	Complete ghat area	4
07	Turning near Railway over bridge at Sagadapata on Harichandapur and Brahamanipal bridge	1 KM	0	Complete tunnel	3
08	Turning near Remal Dam	1 KM	0	Near the dam road	2
09	Sharp turning on cannel near tangiriapal station	½ KM	0	Near the turning only	1
10	KuajharanGhat Near Manoharpur, Harichandanpur	1 KM	0	The entire ghat	2
11	DaitariGhat	5 Km	0	The entire ghat	4
12	SatokosiaGhata	2 kM	0	The Entire ghat	
13	KirburuGhat	5 KM	0	Entire ghat	
14	BarabankGhat, Telkoi	12 Km Ghat	0	The complete Ghat	

10. Population Requiring Special Care:

Table No: 29-

Sl. No.	Block/ ULB	No. of HHs headed by Women	No. of HHs headed by PWD	No. of Persons With Disability	No. of Widow	No. of Children		No. of Orphans		No. of Aged Persons (60 and above)		No. of Pregnant and lactating mothers
						0-5 Yrs	6-14 Yrs	M	F	M	F	
01	Anandapur	1050	804	1854	NA	NA	NA	NA	NA	NA	NA	NA
02	Banspal	420	840	1260	NA	NA	NA	NA	NA	NA	NA	NA
03	Champua	665	940	1605	NA	NA	NA	NA	NA	NA	NA	NA
04	Ghasipura	722	522	1244	NA	NA	NA	NA	NA	NA	NA	NA
05	Ghatgaon	613	481	1094	NA	NA	NA	NA	NA	NA	NA	NA
06	H.Ch.Pur	510	529	1039	NA	NA	NA	NA	NA	NA	NA	NA
07	Hatadihi	789	1386	2175	NA	NA	NA	NA	NA	NA	NA	NA
08	Jhumpura	549	644	1193	NA	NA	NA	NA	NA	NA	NA	NA
09	Joda	666	1309	1975	NA	NA	NA	NA	NA	NA	NA	NA
10	Keonjhar	1309	1044	2353	NA	NA	NA	NA	NA	NA	NA	NA
11	Patna	404	712	1116	NA	NA	NA	NA	NA	NA	NA	NA
12	Saharpada	395	574	969	NA	NA	NA	NA	NA	NA	NA	NA
13	Telkoi	497	761	1258	NA	NA	NA	NA	NA	NA	NA	NA

[The table is the block wise abstract of population requiring special care. Village wise details are at Table No. 3.16 of Volume II of the DDMP]

Climate Change scenario of Odisha :

Rainfall patterns in Odisha have been more erraticsince the 1960s, withbelow-normal rainfallacross all districts beingrecorded for mostyears. The ”normal” 120 days of monsoon rain has shrunk to 60–70 days, and unusual spikes in rainfall, witht orrential rainfall of over 200–250 millimetres/day, are more frequentduring the monsoon, frequentlyresulting in floods. This situation has had a strong influence on agriculture, especiallyduringrabiseason, because of the reducedresidualmoisture.

By 2100, the meanannual temperature globally is projected to increase by one to five degrees Celsius (24.5°C in 1970 to 28.5°C in 2080), depending on the A2 scenario in IPCC AR5 and location. Coastal Odisha willremainrelativelyless warm than the rest of the state, eventhoughitclearlybreaches the 2°C barrier. Northwestern, western, and south-western Odisha show the highestrise in temperature. This temperatureriseiscertainly at an unsustainablelevel, assuming the currentchallenges of global warming are not mitigated. This factor will have an increasinglylarger impact on terrestrial and marine ecosystems.

11. Earthquake Vulnerability:

As per Earthquake Hazard Zoning Atlas-2016 issued by the National Disaster Management Authority (NDMA) and Building Materials and Technology Promotion Council (BMTPC)

- The Keonjhar District is coming under Zone-II (low damage risk zone)/
- The total District is under Zone- III (Moderate damage risk zone)/
- % of the District is coming under Zone- III (Moderate damage risk zone)/

- Kendujhar district is coming under Zone- III (Moderate damage risk zone) and the other are under Zone-II (low damage risk zone)/86°0'E 85°30'E 85°30'E 22°0'N 22°0'N 21°30'N 21°30'N 21°0'N 21°0'N !p 4.0 - 4.9 KENDUJHAR DISTRICT Earthquake Hazard Zoning Map (showing faults, thrusts and earthquakes of magnitude ≥4) (ODISHA) 0 5 10 15 20 25 km Total No. of Houses : 5,74,298 Population : 18,01,733 NDMA - BMTPC Earthquake Hazard Zoning Map; Map is Based on digitised data of SOI; Sub-Division Boundary as per Census of India 2011; Seismic Zones of India Map IS: 1893 (Part I) - 2002,BIS; Earthquake Epicentre from IMD; Seismotecto

N.B. Earthquake Vulnerability Map is in Volume II

Land Slide Vulnerability:

Table No. 14

Sl. No.	Land Slide Zone/ Area/ Location	Area in Sq. Km	No. of susceptible Villages/ Wards	Vulnerable Population in Nos.	Houses	Vulnerable Infrastructure			
						School/ AWC Buildings	Hospitals	Roads (in Km)	Other Critical Infrastructure
1									

14.1 Identified Old and depleted Buildings in the District (if any)

Sl. No.	**Block/ ULB**	**No. of Vulnerable Buildings**	**Population at Risk** (inhabitants and the neighbouring)	**Remarks**
01	Keonjhar Municipality	12	300 Approx	Annexure-I
02	Anandapur Municipality	Not available		
03	Champua	Not available		

Annexure-I

Serial No	Municipality	Building Name	Location	Height	Total no of Rooms	Remark
01	KeonjharMuncipality	Town Hall Market	Telephone Exchange Square	12 ~15 Feet	49	Unsafe declared by R&B
02	-do-	Gnadhi Market	Gandhi Chhack	12 ~15 Feet	71	Unsafe declared by R&B
03	-do-	Old town Market	Old Town	12 ~15 Feet	15	Damage condition
04	-do-	Collectorate Compound	DRDA Road	12 ~15 Feet	19	Damage condition

		wall				
05	-do-	Private Bus Stand	Ghatagaon Road	12 ~15 Feet	19	Damage condition
06	-do-	Kashipur Market	Kashipur	10 ~12 Feet	9	Damage condition
07	-do-	Dharmasala Bazar		12 ~15 Feet	36	Damage condition
08	-do-	Near DFO Office	Near DFO Office	12 ~15 Feet	1	Damage condition
09	-do-	Gandhi Market 2	Near daily Market	12 ~15 Feet	9	Damage condition
10	-do-	Dhobadiha Old Gate	Dhobadiha	12 ~15 Feet	1	Damage condition
11	-do-	Kelly Tank Reach	Near SBI	12 ~15 Feet	9	Damage condition
12	-do-	Durga Bazar	Near Government Bus stand	12 ~15 Feet	3	Damage condition

[The list of the buildings to be given in Volume II]

12. Forest Fire:

Forest Fire Incidents:

Sl. No.	Name of the Division	Range	No. of Fire Incidents Reported during last-------- 5years	Area Affected in Ha.	Loss of life/ property if any
1	Keonjhar	NA	3 times	96.59 Ha	No
2					

Forest fire vulnerability:

Sl. No.	Name of the Division	Range	Area (in Sq. Km)	Total Notified Forest Area (in Sq. Km)	High Risk Zone (Area in Sq Km)	No. of Villages/ habitations inside/ adjacent to the High Risk Zone	Medium Risk Zone (Area in Sq. Km)	No. of Villages/ habitations inside/ adjacent to the Medium Risk Zone	Low Risk Zones (Area in Sq. Km)	No. of Villages/ habitations inside/ adjacent to the Low Risk Zone
01	Keonjhar	Keonjhar			26.7	33	NA	NA		NA

N.B. The name of the vulnerable villages along with population details under different risk zones is in Volume II.

13. Fire and Life Safety of High Rise Buildings (buildings having a height of more than 15 meter)-

Table- No. 1

Sl. No.	Name of the ULB/ Block	No. of High Rise Buildings	No. of High Rise Buildings where Fire & Life Safety Audit has been carried out in last 2 years.	Remarks
01	NA	NA	NA	NA

Table-No. 2

Sl. No.	Name of the High Rise Building	Location/ Area	Name, Address, Contact Details of the Owner	Whether Fire & Life Safety Audit Under Taken (Yes/ No.)	If Yes then the Year and the Name of the Agency	Vulnerable Population
01	NA	NA	NA	NA	NA	NA

(As per National Building Code -2016 Para E-7 of Annexure E)

Seasonality of Hazards

H: Human, C: Crop, A: Animals, I: Infrastructure

Type of Hazards	Jan-Mar				April-June				July-Sep				Oct-Dec			
	H	C	A	I	H	C	A	I	H	C	A	I	H	C	A	I
Flood									↔	↔	↔					
Cyclone					↔	↔	↔	↔					↔	↔	↔	
Earthquake	↔	↔	↔	↔	↔	↔	↔	↔	↔	↔	↔	↔	↔	↔		
Heatstroke					↔	↔										
Drought								↔	↔	↔						
Hailstorm				↔	↔	↔										

14. Embankments:

Danger Level of Major Rivers in Keonjhar

Serial No	River Name	Station	Zero gauge level (mtr)	Danger Level (mtr)	Danger height (mtr)	Warning level (mtr)	Warning Height (mtr)
01	Baitarani	Anandapur	28.00	38.360	10.360	37.445	9.445
02	Kusei	Belabahali	35.32	39.70	39.70	4.380	4.380

15. Irrigation Division Wise Embankments in the District:

Sl. No.	Division	Name of the Embankment	Type (Capital Embankment/ Other Agricultural/ Test Relief/ Saline)	Length (in Km.)
01	Baitarani Division	Flood Protection embankment on Baitarani left at Sarangi	NA	1.306
02	Baitarani Division	Flood Protection embankment on Baitarani left as at Balia	NA	1.256
03	Baitarani Division	Flood Protection embankment on Baitarani left as at Abdula	NA	0.585
04	Baitarani Division	Construction of FP Embankment cum Ring road on Baitarani left from Anandapur Bus stand to Baitarani Bridge.	NA	2.110
05	Baitarani Division	Flood protection embankment on Baitarani left from Anandapur to Tarava Bareswar.	NA	4.800
06	Baitarani Division	Flood protection embankment on Baitarani left from Fakir to Singdov	NA	1.400
07	Baitarani Division	Flood protection embankment on Baitarani left from Singdov to Sibanarayanpur	NA	2.780
08	Baitarani Division	Flood protection embankment on Baitarani left from Sibanarayanpur to Mugupur	NA	2.350
09	Baitarani Division	Flood protection embankment on Baitarani left from Mugupur to Bareswar	NA	1.500
10	Baitarani Division	Flood protection embankment on Baitarani left from Govindapur to Agiria	NA	3.120
11	Baitarani Division	Flood protection embankment on Baitarani left from Agiria to Habaleswar	NA	3.400
12	Baitarani Division	Flood protection embankment on Baitarani left at Habaleswar	NA	2.200
13	Baitarani Division	Flood Protection embankment on Baitarani right from Khaparakhai to Panchupalli	NA	9.690
14	Baitarani	Flood Protection embankment on	NA	3.810

	Division	Baitarani right from Panchupalli to Chatra		
15	Baitarani Division	Flood Protection Embankment on Kusei left at Daradipal	NA	1.067
16	Baitarani Division	Flood Protection Embankment on Kusei left at Rekutia	NA	0.510
17	Baitarani Division	Flood Protection Embankment on Kusei left at Deogaon	NA	0.552
18	Baitarani Division	Flood Protection Embankment on Kusei left from Hatisila to Sarei	NA	1.105
19	Baitarani Division	Flood Protection Embankment on Kusei left from Sarei to Belabahali	NA	3.393
20	Baitarani Division	Flood Protection Embankment on Kusei left from Belabahali to Chatra	NA	4.410
21	Baitarani Division	Flood Protection Embankment on Kusei left from Chattra to Panchupalli	NA	1.313
22	Baitarani Division	Flood Potection embankment on Kusei right from Siapada to Jalasuan	NA	3.650
23	Baitarani Division	Restoration to Flood Protection Embankment on Batto to Ranapur	NA	10.000
24	Baitarani Division	O.A. Embankment No. 5(a)B on Baitarani left from Mareigaon to Manjuriroad (ChhatabarChhak)	NA	19.400
25	Baitarani Division	T.R Embankment on Baitarani right from Saladei to Odapada	NA	0.260
26	Baitarani Division	T.R. Embankment on Kusei right near village Bhaganai	NA	0.510
27	Baitarani Division	T.R. Embankment on Kusei right near village Satatira	NA	0.272
28	Baitarani Division	T.R Embankment on Sendhei right near village Toraniapal	NA	0.820
29	Baitarani Division	T.R. EmbankemntPhapudia nallah left near village Ostapura	NA	0.160
30	Baitarani Division	T.R Embankment on Phapudia Nallah left & right near village Khaliamenta	NA	0.914
31	Baitarani Division	T.R Embankment on Phapudia Nallah left & right near village Nanduan&Sarei	NA	2.000
32	Baitarani Division	T.R Embankment on Muhan Left near village Bhalukuma	NA	2.000
33	Baitarani Division	T.R Embankment on Muhan Left near village Kanto	NA	1.000
34	Baitarani Division	T.R Embankment on Remal right near village Balipal.	NA	0.285
35	Baitarani Division	T.R Embankment on Jarada Nallah right near village Oriya	NA	0.118
36	Baitarani Division	T.R. Embankment on Samakoi right near village Kamalangi	NA	0.150

37	Baitarani Division	Flood protection embankment on Aradei right near Teliorsala.	NA	0.690

Division wise list of Vulnerable Points:

Sl. No.	Name of the Division	Name of the Embankment/ River	Location of the Vulnerable Point	Affected Length (in Mtr.)	Name of the Block	Name of the Villages to be affected
1	Baitarani Division	Baitarani	Village Tukuna	150 Mtr.	Anandapur	Tukuna, Puskura, Guhalia, Panchupalli
2	Baitarani Division	Baitarani	Village Habaleswar	250 Mtr.	Hatadihi	Habaleswar, Dimiria, Jambhira

DAM Burst plan

Keonjhar district is rich in water resources. A series of check dams have been constructed across Aradei nallah, Sanmacchhakandana nallah and Bhaluka nallah and other distinct nallahs for in stream storage, ground water recharge, incidental irrigation during late Khariff and Rabi by storing water at the end of monsoon mainly through lifting devices, and other uses like drinking water, bathing, washing, fishing, recreation etc. Minor Irrigation division, Keonjhar has taking up construction work of 318 check dams in

different Blocks out of which 197 have been completed. Hadagada Reservoir has been raised on the river Salandi in Anandapur Sub-division of Keonjhar district. The dam encompasses huge water source for the area for irrigation purpose. An splendorous natural environment with high mountains range beautify the reservoir which is eye catching for natural lovers. It is an ideal place for picnickers and holidayers around the year. Scenic beauty of the reservoir and flowing stream offers a number of picnic spots attracting visitors throughout the year. This spot is just 35 km away from Anandapur.A huge dam located inside Hadagadh wildlife sanctuary. It is about 105km from Keonjhar town. The water looked enticingly emerald in colour. Tribals were ferrying tourists on country made boats which can be very risky. Boat ride is not recommended. It can get very hot and humid in summer season. Winter would be best time to visit.

Kanijhari Dam

Kanjhari Irrigation Project is a reservoir scheme across Kanjhari nallah, a tributary of river Baitarani to provide irrigation to an ayacut of 9800 ha. The project is located at Latitude 210-35'-30"N and Longitude 850-43'-30"E near village Chaka in Keonjhar block of Keonjhar district. Construction of the project commenced during 1980 and completed in 1989. It comprises of homogeneous rolled fill earth dam of 1135m length with ogee shaped gated central spillway. The spillway is provided with 7 nos. of 12 x 6 m radial gates. There exists masonry non-over flow section of 13.50 m length between the spillway and right earth dam. There are two head regulators one on left and the other on right having design discharge of 5.74 and 6.75 m3/sec respectively. The catchment area of the reservoir is 358 km2 The adopted design

inflow flood for the project is 2286 m3/sec. The revised design flood is 3157 m3/sec.

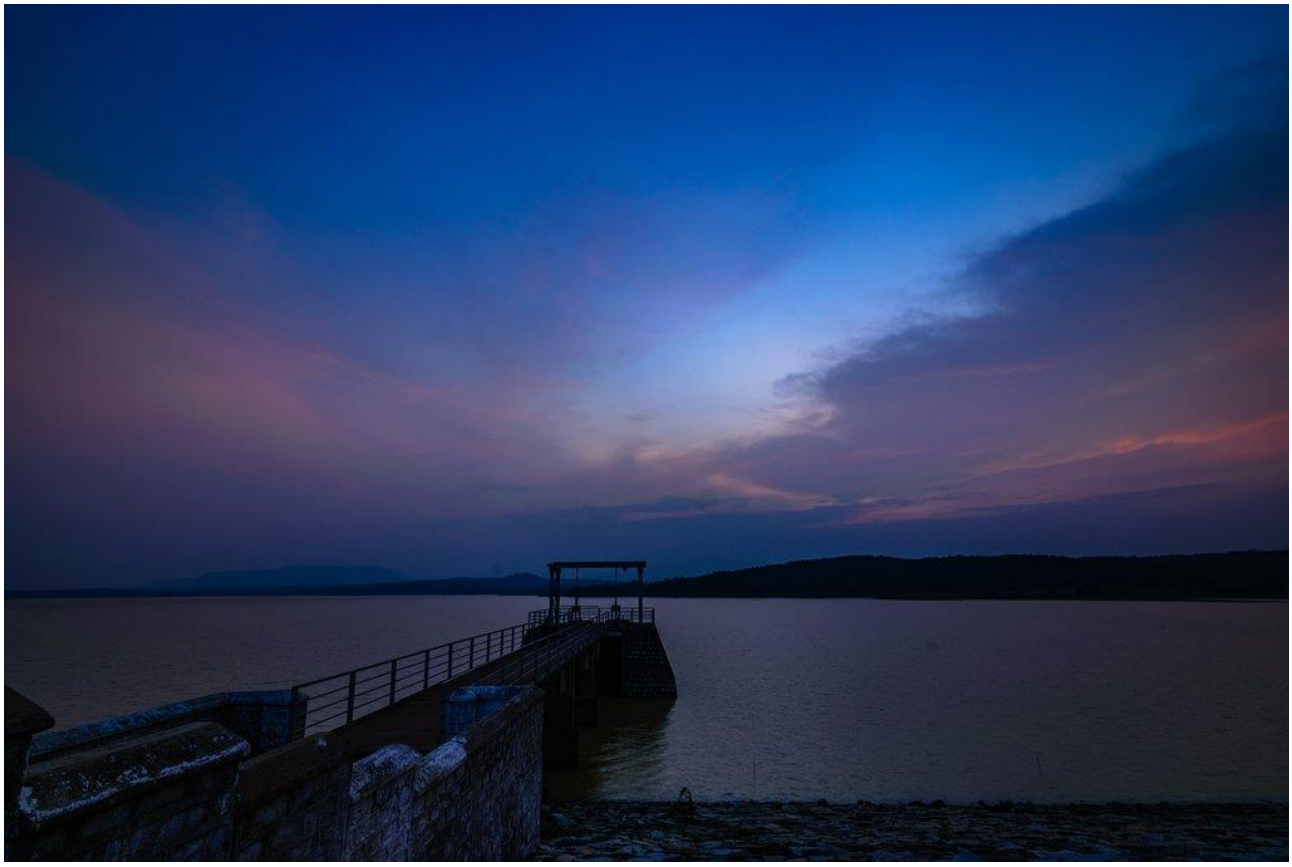

Kanjahari Dam

Kanjhari Irrigation Project is a Medium Irrigation project constructed across the River Kanjhari near Revenue Village Chakka of Keonjhar Block. At present the dam is providing irrigation to 9,740 ha during khariff & 2800 ha during rabi in Keonjhar, Ghatagaon& Patna Blocks of the district. The project was taken up under World Bank assistance in the year 1978-79 and completed in the year 1990-91 at a cost of Rs 3319.20 lakhs. The length of two main canals are 36.20 km and one distributaries with 60 minors and subminors are 138.73 km. There is an inspection bungalow at Kanjahari dam site. Water supply system to Keonjhargarh municipality from this dam, is under progress.

16. Dam- Burst Scenario: (For large Dams)

Sl. No.	Name of the Dam	Location & Water body	Type (Major/ Medium/ Minor)	Storage Capacity	Full Reservoir Level (FRL)	Maximum Water Level (MWL)	Dam Break Model / Risk Map for Dam break developed? (Yes/No)	Pre and Post Monsoon Inspection of Structural Measures done? (Yes/ No)	No. of Villages to be affected/ needs to be evacuated in case of a possible scenario	Remarks
1.	Hadagarh –Dam	Salandi – Hadagarh	Major	56500	NA	NA	No	Yes conducted prior to manson	Balasore - 30 Villages Bhadark - 150 Villages Keonjhar - 20 Villages	
2.	Kanjhari	Kanjhaririver a tributary of Baitarani river	Medium	4052	NA	NA	No	Yes in June and December	9 Villages of Ghatagaon, Keonjhar and Patana Block	

Contingency Planning for Dam bursts scenario:

1. For Dam – A

Sl. No.	District	Block	Name of the Village	Evacuation Route for the village/s	No. of HHs	Population	Safe Shelter Identified	Remarks
01	Keonjhar	Hatadihi	Downsytream villages of Dam	Through afflux Bandh of Bidyadharpur Villages	NA	NA	Bidyadharpur High School	

2. For Dam - B

Sl. No.	District	Block	Name of the Village	Evacuation Route for the village/s	No. of HHs	Population	Safe Shelter Identified	Remarks
02	Keonjhar	Keonjhar	Chaka Village	RD Road & Canal Road	NA	7500 Approx	Village forest of Dhagotha,Toranipokharietc	

ii. Formation and Subsequent Bursting of Landslide Dams:

Sl. No.	Land Slide Area/ Location Vulnerable formation of land slide Dams	No. of Villages likely to be affected	Population to be affected

1	NA	NA	NA
2	NA	NA	NA

17. Cultural Heritage Sites and Precincts:

Culture & Heritage

The people of the district observe a number of festivals all the year round. These festivals are broadly divided into two categories viz. domestic festivals and public festivals.

Dance and music are an integral part of tribal life. Most tribal Villages have akhara where the youth, both men and women, assemble almost every evening to dance to the tune of indigenous music. Now there is official encouragement to tribal dance and music. This has given an impetus to these arts. Description of some dances is given below: -

CHANGU Dance -The **Changu** dance derives its name from a kind of drum called changu which invariably accompanies the dance. This dance is common to almost all the tribes, but it is more popular among the Bhuyans. The peculiar feature of this dance is that men confront the girls with song and music and then recede backwards when the girls confront them. The girls dance standing in a row generally holding each other's hand.

Chhau dance is prevalent in the district and is usually performed during fairs and festivals. It is a dance with strong folk character. Almost like a dance-drama, this dance is famous for its colourful and heroic character. The themes are taken from Indian mythology or folk tales. The vigorous beating of the battle drums, such as Dhumsa, Nagra, Dhol and Chadchadi which accompany the dance create a thrilling sensation in the audience. The Chhau dance is performed during the Chaitra Parab festival in the month of Chaitra. The dance owes its origin to Mayurbhanj in Odisha and Sareikela in Jharkhand. While masks are used in the Sareikela Chhau, in Mayurbhanj and Keonjhar they have been discarded. In this dance the foot work and body movements of the dancers are artistic and virile. Facial expressions are usually absent.

Juang dance-The Juang dances are performed to the accompaniment of tambourines. Although the days when they danced with the primitive leaf dress are gone, Colonel Dalton has given an interesting account of Juang girls dancing in their leaf garments when he witnessed them almost more than a century ago. "They made their first appearance at night and danced by torch light; it was a wild weird-like sight. The men sang as they danced, accompanying themselves on deep-sounding tambourines, the girls holding together and circling round them in a solemnly grotesque manner. There was a want of spirit in the performance, for they were shy and timid creatures and the dancing by torch light before so many strange spectators was evidently no pleasure to them. When they returned arrayed in fresh leaves, we induced them to give us not only the solemn measure of the evening before, but to perform a variety of sportive dances, some quite dramatic in effect, and it was altogether a most interesting 'ballet'. In one figure, the girls moved round in single file keeping the right hand on the right shoulder of the girl in front, in another with bodies inclined, they wreathed their arms and advanced and retreated in line. In this movement, the performance bore a strong resemblance to one

of the **Kol dances**. Then we had the bear dance. The girls acting independently advance with bodies so much inclined, that their hands touch the ground; thus they move not unlike bears, and by a motion from the knees to the bodies wriggle violently, and the broad tails of green leaves flap up and down in a most ludicrous manner".

The **Hos** who are a purely agricultural tribe have dances and celebrations particularly during the **Magh festival** which is held in January when the granaries are full. The chief beverage taken during the celebrations is a kind of home-brewed rice-beer called Illi, whose making is a fine art which every accomplished Ho girl knows. The Magh celebrations are one in which all restraints are set aside. The Hos indulge in dance and music with gay abandon.

The **Hindus** of the district observe a number of festivals all the year round. These festivals may broadly be divided into two categories, viz., domestic festivals observed in each household, and public festivals and fairs where people congregate in large numbers on some auspicious days. The domestic festivals are confined to the worship of family deities, observance of **ekadashis,** various vratas, etc., most of them being guided by phases of the moon. The public festivals are usually religious ceremonies attended by a large number of men, women and children who come for worship as well as entertainment. Anaccount of some of the important festivals in the district is given below.

There is the annual **hunting festival** of the **Bhuyans.** It is observed on the 3rd day of the bright fortnight in the month of Chaitra (March-April). The day is fixed by the **Dehuri.** He also leads the hunting party. After the game is bagged, the Dehuri takes a little blood of the game and offers it to the Village deities. They believe that good or bad harvest depends on the quantity of game bagged.

The Bada Osha is observed on the 14th day of the bright fortnight in the month of Karttika (October-November). On this day people worship Lord Siva. They observe fasting for the whole day and prepare a special type of Bhoga consisting of rice, milk, coconut, plantain and spices and offer it to Lord Siva.

The BaruniJatra is observed on the 13th day of the dark fortnight in the month of Chaitra (March-April). On the day of Baruni many people take their holy dip in the sacred Rivers.

In Keonjhar district this Jatra is held at Gonasika near Brahmeswar Mahadev temple. Large number of people from different parts of the district as well as from outside come to this place on that day to take bath in the Brahma Kunda, just near the temple of Brahmeswar Mahadev. People regard this as a sacred place as the Baitarani flows from Gonasika through this Kunda.

Bisri Thakurain Jatra is observed in many Villages in Keonjhar, Telkoi and Champua tehsils of the district. It is held in a common place in the Village where almost all the communities take part. The temple is generally situated near the common house (Manda Ghar). The presiding deity of the temple is Goddess Bisri who is represented by a wooden pole fixed on the floor at one corner. The Goddess Bisri is worshipped every year in the month of Margasira for the general welfare of the Villagers. It is performed on a Thursday in the bright fortnight. Before the festival, a terracotta idol of the deity is brought from a potter. The idol is then installed over the wooden plank. For eight days from the date of installation, the Goddess is propitiated with offering of rice, clarified butter, molasses, plantains,

etc. On the last day, goats and fowls are sacrificed before the deity. Later in the day, the Villagers carry the idol in a procession and immerse it in the nearby stream. Dehuri, the Village priest, gets possessed by the deity, wears the wooden slippers with nails and sits on the stool with pointed nails projecting on it holding the cane sticks. It is believed that the priest is not hurt by the pointed nails as the man is in a trance and he is then the embodiment of the Goddess.

Bodam is celebrated by all communities in general, and the Adivasis in particular, before the eating of new fruits of the season. On a Thursday in the bright fortnight of Pousha, some new fruits and flowers are collected. The Dehuri, the Village priest, prepares porridge in a new pot and offers the same along with curd, milk, new fruits and flowers to the goddess of the Village.

Chaitra parba falls on the last day of Chaitra and continues for 3 to 4 days. The people worship goddess Basuli. The festival is celebrated in a grand scale in Jyotipur, Asanpat and Chamakpur in Champua Sub-Division. On this occasion people perform Chhau dance.

The **Chandan Jatra** is observed at Raitola, Anandapur and Rajnagar of the district. It starts from Akshaya Trutiya, the third day of the bright fortnight in the month of Basisakha (April-May), and continues for five or seven days. Of the places, Anandapur attracts more people from far and near.

The **Durga Puja and Dasahara** festival is celebrated during the bright fortnight in the month of Aswina (September-October). People worship their vocational implements on the days and stop work. Images of goddess Durga are worshipped in many places of the district while the celebrations are held at Keonjhar, Jhumpura, Joda, Barbil,

Champua and Anandapur attract more people. The tenth day of the festival is called Dasahara. On this day the idols are taken out in procession for immersion in tanks or Rivers.

Durga Puja is also celebrated at the Sakta Shrine at Sidhamatha near Keonjhar and Tarini at Ghatgaon. Animals are sacrificed at these places.

Dasahara has a special significance for the warrior's caste. They worship their old weapons of war and exhibit physical feats on the occasion. Their heroic forbears used to start fresh military expeditions during this season of the year.

Dolajatra is observed in two different ways. One is called Raja Dola. It is observed from the day of phagudasami up to phagupurnami. The other is called **PanchuDola.** It is observed from the next day of phagupurnami to chaitrakrushnapanchami. This is the main festival of the people belonging to the Gauda caste. They worship cow and play Naudi by singing songs relating to Radha and Krishna. It is observed in a grand scale in Patana,Harichandapur, Pandapara, Telkoi, Anandapur, Sainkula, Soso, Champua and Chamakpur of the district. The HingulaJatra or Parab is observed in a few Villages under Telkoi and Ramchandrapur police-station in March-April. The Kali Puja is observed in almost all the places of the district on the 14th day of the dark fortnight of the month of Kartika (October-November). On this occasion people worship clay images of goddess Kali and also perform Puja at Shakta Shrines. The new-moon day of Kartika is known as Dipavali Amabasya or PayaAmabasya. On this day the Hindus perform Sradha in memory of the dead ancestors and bid farewell to them with lighted sticks (kaunria) in the first watch of the night. They decorate the house with dipas (clay lamps) in the evening. Display of fireworks is an

important part of the celebration. In the urban areas of the district it is celebrated with great pomp and show.

The **Karama Puja** is celebrated mostly by the Adivasis in the Keonjhar and Champua Sub-Divisions. The festival commences on a Thursday in the month of Margasira (November-December) and is celebrated for eight days. The festival culminates with offerings to the presiding deity, while the preceding seven days are spent in preparation. On the first day, two unmarried young boys collect new pulses like green gram, black gram, mustard, gingelly, horse gram, etc., almost a handful from each household and keep the collected pulses on the bank of the stream in a bamboo basket. These two young men cook their food themselves and eat it untouched by others till the end of the festival. Every day they sprinkle water on these pulses after taking bath in the stream. On the eighth day, they plant two branches of karama tree in front of the Mandaghar (dormitory). The grains, by now germinated, are brought and placed beside the branches of the Karama tree. The youngsters of the Village then dance around the Karama twigs. Next day two fowls are sacrificed there and the baskets containing grains along with the branches are carried in a procession to the nearby River or Nala and are immersed there. Makara Sankranti- People take their holy dip in River or pond in the morning and go to the nearby Siva temple to have a darshan. They worship Lord Siva to have their desires fulfilled.

On this day Makara Jatra or Mela is held at many places in the district. But this is observed in a grand scale in the Villages Baratipara, Deogan, Kasira, Sarei, Balibandha, Bhanda, Tangarbantala, Deojhar, Mirigasinga, Gobindapur and Chamakpu.

Magha Parab- It is also called Diga Puja. It is observed on the Thursday after Makara Sankranti in the month of Magha. The Villagers of Daanla in Banspal Block collect seven logs of sal wood and some bundles of hay in the southern corner of the Village and set fire to it early in the morning before sunrise. The Dehuri of the Village performs Puja on the spot with a handful of rice, one egg, jaggery, milk, ghee and a fowl. He puts all these items on the logs of wood and sets fire to it. The assembled Villagers, mostly drunk, sing and dance around the bonfire. **Nuakhia**- The festival means ceremonial eating of new grains. It is observed on a Thursday in the month of Bhadrab. In the morning, new paddy is collected from each household. The rice prepared out of this grain is used for preparing porridge which is then offered to the Gram Devati. Goats are also sacrificed before the deity and a feast is held in the Village for which each household contributes. On the following day, i.e., Friday, new paddy grains are again collected from each household and the same is kept at the Mandaghar. This paddy is distributed to the Villagers with pieces of gourd. The sanctified paddy is pounded and mixed with rice to be cooked for the day. In this festival all the communities take part except the Kolhas. The Kolhas celebrate it in a different manner. They on this day, cook new rice in a new pot, prepare fowl curry, brew rice beer and offer it all to their Dharam Bonga or Sun god on one leaf and to their ancestors on another. This is done by men alone.

Raja- Raja is an important agricultural festival. It is observed in the district for three days i.e., from the last day of the month of Jyaistha called **Pahili Raja** up to the second day of the month of Asadha, known as Bhuindhahan or Bhumidahan. The first day of the month of Asadha, known as Bhuindhahan or Bhumidahan.is called Raja Sankranti. During these three days the Mother Earth is supposed to be rajaswalla or under menstruation and all agricultural operations are suspended for

the period. For this festival various kinds of dishes, pithas or rice cakes and sweets are prepared. The people pass the time in feasting and merry making. The boys play various kinds of indoor and out-door games. The girls spend the time by singing mellifluous songs on swings fastened to the tree branches. The festival ends on the day following Bhumidahan when Mother Earth is given a ceremonial bath. This is called BasumatiSnana. Rama Navami is observed on the ninth day of the waxing moon in the month of Chaitra (March- April) in memory of the birthday of Rama, the celebrated hero of the Ramayana. They also stage "Ramalila" for entertainment. Ras Purnima or Kartika Purnima is observed to commemorate the Rasalila performed by Lord Krishna. Many devout Hindus, especially women, observe Kartika as a sacred month and live on habishanna or strictly vegetarian food. A light or lamp called akasdip is also kept on a high pole every evening in the month of Kartika. A distinctive feature of this festival on the full-moon day is to commemorate the ancient maritime glory of Odisha.

People take their holy bath in the Rivers or ponds in the early morning and float mini boats made of the outer layer of banana trees or sola-pith. RathJatra- The Hindus celebrate many festivals in a year in honour of Lord Jagannath. Of these, RathaJatra or Car festival is the most important. It is also called Shri GundichaJatra. It takes place on AsadhaSukla Dwitiya, i.e., the second day of the bright fortnight of the month of Asadha (June-July). The three deities are brought from the main temple and placed in the wooden chariot. After due ceremony, the chariot is pulled by thousands of devotees to the Shri Gundicha Mandira where the deities stay for a week. The return car festival or BahudaJatra is performed on AsadhaSuklaDasami, i.e., the tenth day of the bright fortnight. This festival is celebrated at Anandapur, Keonjhar, Champua, Joda, Barbil, Jyotipur and at other places in the district. Many people gather at these places to see the deities on the chariot. Sivaratri-This festival is observed in all the Siva temples on the 14th day of the dark fortnight in the month of Phalguna (February–March). The devotees remain awake throughout the night and worship Lord Siva. This festival is observed with great pomp and splendour in the Siva temples at Kusaleswar, Gonasika, Bodapalasa, Baratipara, Champua and Deojhar. Sarhul is a tribal festival of flowers. In the month of March- April sal flowers are brought to the sarna or sacred grove. The priest (pahan) propitiates all gods of the Mundas. The celebration goes on for several days. Sohrai is celebrated in the month of October- November. The Munda cattle owners fast for the whole day. In the night lamps are lighted. On the following morning the cattle-shed is washed and sprinkled with rice- beer. The cattle are fed in plenty. In addition to these fairs and festivals people of the district also observe Chait Parba, TariniJatra, Pana Sankranti Jatra, Pahudi Puja, AtheiJatra, BanrupatJatra, **PithiPhodaJatra,** Lakshmi Puja, Janmastami, Id and Sunia. In this backdrop District Festival (Keonjhar Mahotsav) is organized under the aegis of district administration & District Council of Culture. Organisation of District Festival has been started in the year, 1992. This occasion is a multidimensional confluence of Art, Craft, Culture & development. Local artists, reputed troupes of different districts and artists of different states participate in this Mahotstava. Besides, noted regional Mahostavs like AnandapurMahostav at sub divisional headquarters Anandapur, Ghatgaon Mahostav at Ghatagaon, Barbil Mohostav at Barbil are organised.

Format:

Sl. No.	Cultural Heritage site/precinct	Address/Location	Category (Centrally Protected Monument/ State Protected/ UNESCO World Heritage Site/ Unprotected Monument)	Name & Contact details of the Controlling/ Supervising Authority at the district level	Remarks (if Any)
1	Sitabinji Fresco Painting & Rock Inscription	At- Danguapasi Po- Manaharpur Dist- Keonjhar State- Odisha	Protected by Central Government (ASI)	Ramesh Chandra Nayak District Tourist Officer, Keonjhar Mob- 8763880084 Mail id- oritourkeonjhar@gmail.com	On an average annually 2 lakhs visitors are visiting this site. It require minor renovation work like –lights, water, sewerage, parking place, guest house It is famous for stone inscription & fresco ancient painting. It is one of the natural wonders of the state.
2	MaaTarini Temple Ghatagaon	At- Ghatagaon Po- Ghatagaon Dist- Keonjhar State- Odisha	State Protected	Ramesh Chandra Nayak District Tourist Officer, Keonjhar Mob- 8763880084 Mail id- oritourkeonjhar@gmail.com	This religious shrine is famous for Goddess Tarini. The Temple is one of the important temple in Odisha as well in neighbouring state, daily thousands people visit this holy place. It is situated on NH 20.
3	Baladev Jew Temple Keonjhar	At- Keonjhargarh Po- Keonjhargarh Dist- Keonjhar State- Odisha	State Protected	Ramesh Chandra Nayak District Tourist Officer, Keonjhar Mob- 8763880084 Mail id- oritourkeonjhar@gmail.com	One of the most renowned Jagannath temple in Keonjhar district. It was constructed in the year 1300 by the King of Keonjhar. Famous Cart Festival Occur every year 3~4 lakhs devotes gathered here
04	Murga Mahadev	At/Po- Beleipada Dist- Keonjhar	State Protected	Ramesh Chandra Nayak District Tourist Officer, Keonjhar	Famous Shiva Temple as well beautiful waterfall.

		State- Odisha		Mob- 8763880084 Mail id- oritourkeonjhar@gmail.com	Shivratri& Shravan Purnima festivals are celebrated here
05	Gonasika&Guptaganga	At/Po- Gonasika Dist- Keonjhar State- Odisha	State Protected	Ramesh Chandra Nayak District Tourist Officer, Keonjhar Mob- 8763880084 Mail id- oritourkeonjhar@gmail.com	Gonasika is the origin place of most holy river of Odisha, Baitarani. Presiding God of the area is Lord Brahmehswar Mahadev established by Lord Brahma
05	Raghunathjew Temple, Rajnagar	At/Po- Rajnagar Dist- Keonjhar State- Odisha	State Protected	Ramesh Chandra Nayak District Tourist Officer, Keonjhar Mob- 8763880084 Mail id- oritourkeonjhar@gmail.com	Famous for Raghunathjew Temple, it was built by King of Keonjhar on the bank of river Baitarani, Cart Festival also celebrated here
06	Kushaleswar Temple, Deogaon	At- Deogaon Dist- Keonjhar State- Odisha	State Protected	Ramesh Chandra Nayak District Tourist Officer, Keonjhar Mob- 8763880084 Mail id-	Famous for Shiva Temple. Sharabn Purnima &Shivratri Festival are celebrated here.
07	Sanaghagara Waterfall Keonjhar	Dist- Keonjhar State- Odisha	State Protected	Ramesh Chandra Nayak District Tourist Officer, Keonjhar Mob- 8763880084 Mail id- oritourkeonjhar@gmail.com	It is famous for stunning waterfall surrounded by naturallandscape. It is one of the beautiful picnic spot of Odisha. Lakhs of visitors visit this place
08	Badaghagara Waterfall	Dist- Keonjhar State- Odisha	State Protected	Ramesh Chandra Nayak District Tourist Officer, Keonjhar Mob- 8763880084 Mail id- oritourkeonjhar@gmail.com	It is famous for stunning waterfall sourounded by natural landscape. It is one of the beautiful picnic spot of Odisha. Lakhs of visitors visit this place
09	Khandadhar Waterfall	At/Po- Kadakala Dist- Keonjhar State- Odisha	State Protected	Ramesh Chandra Nayak District Tourist Officer, Keonjhar Mob- 8763880084 Mail id- oritourkeonjhar@gmail.com	Crystal clear water falls on stone plate above 400 feet. Treasure trove of variety of flora and fauna. Rainbow is formed here.
10	Gundichaghagi	Dist- Keonjhar	State Protected	Ramesh Chandra Nayak	Cascade of

	Waterfall	State- Odisha		District Tourist Officer, Keonjhar Mob- 8763880084 Mail id- oritourkeonjhar@gmail.com	waterfalls falls from 40 feet above which has also makes stunning landscape here for the tourist.
11	Chakratirtha Shiva Temple	Dist- Keonjhar State- Odisha	State Protected	Ramesh Chandra Nayak District Tourist Officer, Keonjhar Mob- 8763880084 Mail id-	Famous for Shiva Temple amid natural landscape. Visitors are gathered here during Jagar mela & Sravan Purnima.
12	Handibhanga Waterfall	Dist- Keonjhar State- Odisha	State Protected	Ramesh Chandra Nayak District Tourist Officer, Keonjhar Mob- 8763880084 Mail id- oritourkeonjhar@gmail.com	Cascade of waterfalls falls from 200 feet above which has also makes stunning landscape here for the tourist

18. Museums: Not Availble in the District

Sl. No.	Name of the Museum	Location and Address	Type	Category/ Controlling Body (ASI/ Central Government/ State Government/ Private/ Public Trust/ Privately Managed/ University/ College)	Name & Contact details of the Controlling Authority/ Owner	Hazard & Vulnerability	Average Foot Fall and Days/ Period during which highest Foot Fall is received)	Remarks (if any)
No								

19. Human Animal Conflict:

i. Loss of Human Lives and Property due to animal attack-

Sl. No.	Vulnerable Place (Village/ Panchayat etc.)	Causing Agent/Animal (Elephant, Bear, Crocodile etc.)	Number of Human Lives lost during last 5 years	Damage to House and Property during last 5 years	Crops Damaged
1	Keonjhar Div.	Elephant & Bear	46	630	2759.11 Ac.

ii Animal Lives due to man-made causes

Sl. No.	Vulnerable Place/ Location	Causing Agent (Railway line/ Electric	No. of Incidents	Number of Animal Lives lost

		transmission lines etc.)		
1	Nuapani & Saradapanka	Electrocutions	02	02(Elephants)

Chapter – 4: Institutional Arrangement

4.1 National Disaster Management Authority (NDMA)

The National Disaster Management Authority (NDMA) was constituted under the Sub-section (1) of Section (3) of National Disaster Management Act 2005. NDMA is the apex body for Disaster Management in the country headed by the Hon'ble Prime Minister of India to lay down policies, plans and guidelines to manage disaster and coordinating their enforcement and implementation for ensuring timely and effective response to disaster.

The Chairperson of the NDMA is the Hon'ble Prime Minister of India *(ex-officio)* and others members not exceeding than nine may be nominated by him. The Chairperson may designate one of the members to be the Vice-Chairperson.

4.2 National Executive Committee (NEC)

The central government has constituted a National Executive Committee (NEC) under sub-section (1) of Section (8) of DM Act-2005 to assist the National Disaster Management Authority in the discharge of its function and also ensure compliance of the directions issued by the central government.

The Union Home Secretary is the Chairpersons (ex-officio) of NEC. The Secretaries to the Government of India in the ministries/departments having administrative control of the agriculture, defense, drinking water supply, environment and forests, finance (expenditure), health, power, rural development, science and technology, space, telecommunication, urban development, water resources and chief of the integrated defence staff of the chief of staffs are other members of NEC.

NDMA (Section 3 to 13)

Constitution (Sec 3 & 4)	**Function (Sec 6)**
• Chairperson : PM (Ex officio) • Other nine members (Nominated by Chair person) • Vice Chairperson	• Lay down policies • Approve plan (nation &deptt) • Lay down guidelines • Recommend provision of funds

(Nominated by Chair person)	• Others.

National Executive Committee

Constitution (sec 8 to 9)

Chairperson: Secy -GOI, DM dept.

• **Other members** • Secy. – Agcl • Secy.- Atomic Energy • Secy.- RWSS • Secy.- Forest & Env • Secy. – Health • Secy.- Power • Secy.- Rural Development • Secy. – Science & tech • Secy.- Space, Tlecomm • Secy.- Urban Devp	**Functions (Sec 10)** • Coordinating & Monitoring body for DM • Prepare National plan • Coordinate & Monitor implementation of national plan • Lay down policies • Approve plan (nation &deptt) • Lay down guidelines • Recommend provision of funds

Section 11 – NDMP • Measures for Prevention, & mitigation of disaster • Integration of mitigation measures into devpprogrammes • Measures for preparedness & CB • Roles & responsibilities of Deptt& ministries • Financing measures	**Section 12 : Minimum Standard of Relief** • Minimum requirements • Special provisions for destitute • Ex-gratia assistance on account of loss of life or damage of property& restoration of livelihoods.

(Please refer Figure__of Volume –II (Page no.) for Central Government Notification on constitution of NEC)

4.3 State Disaster Management Authority (SDMA)

The OdishaState Disaster Management Authorities (SDMA) has to be constituted by every state go vernment under the sub-section (1) & (2) of section 14 of
Disaster Management Act 2005.The Hon'ble Chief Ministers of the state arethe Chairpersons (ex-officio) of SDMA and other members not exceeding than eight may be nominated by the Chairpersons. The Chairman of the State Executive Committee (SEC), Chief Secretary of the State is a member and Chief Executive Officer (ex-officio) of SDMA.

The State Disaster Management Authority shall-:

Lays down policies and plans for disaster management in the State.

- Approves the State Plan in accordance with the guidelines laid down by the NDMA, Coordinates the implementation of the State Plan, recommend provision of funds for mitig ation and preparedness measures.
- Review the developmental plans of different departments of the State to ensure the integr ation of prevention, preparedness and mitigation measures.
- Lay down guidelines to be followed by the departments of the State Government for the purpose of integration of measures for prevention of disasters and mitigation in their development plans and projects and provide necessary technical assistance there for.
- Review the measures being taken for mitigation, capacity building and preparedness by the departments of the Government & issue such guidelines as may be necessary.
- Lay down detailed guidelines for providing standards of relief (Not less than the minimum standard of relief in the guidelines of NDMA) to persons affected by disaster in the State.

4.4 State Executive Committee (SEC)

The State Executive Committee (SEC) has been constituted by the State Governments under sub-section (1) & (2) of section (20) to assist the State Disaster Management Authority (SDMA) in the performance of its function and to coordinate action in accordance with the guidelines laid down by the SDMA and ensure the compliances of directions issued by the State Government under the DM act. The Chief Secretaries of the States are the Chairman of SEC (ex-officio).Four Secretaries of State Government are the other member's ex-officio. The Chairperson of SEC use powers delegated by SDMAs and state Governments.
The State Executive Committee shall-:

Coordinate and monitor the implementation of the National Policy, National Plan and State Plan.
Examine the vulnerability of different parts of the State to different forms of disaster and specify measures to be taken for their prevention and mitigation.
Lay down guidelines for preparation of disaster management plans by the departments of the Government of the State and the District authorities and monitor the implementation of the plans.
Evaluate preparedness at all government and non-government levels to respond to any threatening disaster situation or disaster and give all directions where necessary for enhancing such preparedness.
State Disaster Management Authority

Section 14 to 24

Constitution (Sec 3 & 4)	**Function (Sec 6)**
• Chairperson : CM (Ex officio) • Other eight members (Nominated by Chair person) • Vice Chairperson (CEO)	• Lay down policies • Approve plan (State &deptt. &Dist) • Lay down guidelines

(Nominated by Chair person)	• Recommend provision of funds • Coordinate the imp of State plan • Review the devp. Plans State Executive Committee

Section 20 to 24

Constitution (sec 20 & 21) • **Chairperson: Chief Secy. –Govt.** • **Other members** • Four Secy. to Govt. (All Ex officio) • Can constitute one or more subcommittees	**Functions (Sec 22)** • Prepare state plan • Coordinate & Monitor implementation of national plan • Lay down policies, guidelines • Evaluate preparedness at all level • Coordinate response • Give direction in the matter of Disaster Management

Section 23 – SDMP • Vulnerability profile • Measures for Prevention, & mitigation of disaster • Integration of mitigation measures into devp. programme • Measures for preparedness & CB • Roles & responsibilities of Deptt& ministries • Financing measures	**Section 12 : Minimum Standard of Relief** • Control vehicular traffic • Search & rescue operations • Provide shelter, food, drinking water, & other minimum requirements • Special provisions for destitute • Ex-gratia assistance on account of loss of life or damage of property& restoration of livelihoods

(Please refer Figure__of Volume –II (Page no._)for Odisha Government Notification on reconstitution of SDMA)

4.4 State Executive Committee (SEC)

The State Executive Committee (SEC) has been constituted by the State Governments under sub-section (1) & (2) of section (20) to assist the State Disaster Management Authority (SDMA) in the performance of its function and to coordinate action in accordance with the guidelines laid down by the SDMA and ensure the compliances of directions issued by the State Government under the DM act. The Chief Secretaries of the States are the Chairman of SEC (ex-officio).Four Secretaries of State Government are the other member's ex-officio. The Chairperson of SEC use powers delegated by SDMAs and state Governments.

The State Executive Committee shall-:

a) Coordinate and monitor the implementation of the National Policy, National Plan and State Plan.
b) Examine the vulnerability of different parts of the State to different forms of disaster and specify measures to be taken for their prevention and mitigation.
c) Lay down guidelines for preparation of disaster management plans by the departments of the Government of the State and the District authorities and monitor the implementation of the plans.
d) Evaluate preparedness at all government and non-government levels to respond to any threatening disaster situation or disaster and give all directions where necessary for enhancing such preparedness.

(Please refer Figure__of Volume –II (Page no._) for Odisha Government Notification on constitution of SEC)

4.5 Revenue and Disaster Management Department:

The Revenue and Disaster Management Department is responsible for providing immediate relief to the people affected by various calamities like floods, droughts, cyclones, hailstorms, earthquakes, fire accidents, etc. It also takes initiatives for relief, rescue, rehabilitation and restoration work. The Department is headed by the Principal Secretary/Addl. Chief Secretary, Revenue and Disaster Management Department who exercises all administrative and financial powers.

4.6 Special Relief Organization:

The Special Relief Organisation was established under the Board of Revenue in 1965-66 for carrying out relief and rescue operation during and after various disasters. Since its inception, the scope of Relief Organisation has been diversified. Now it deals with disaster management i.e. response, relief and rehabilitation. It coordinates with districts/departments for quick relief and rescue operation, reconstruction and rehabilitation work. It also promotes disaster preparedness at all levels in the State with the assistance of Odisha State Disaster Management Authority (OSDMA). Quick response in the natural calamities is the hall-mark of Special Relief Organisation.

4.7 Odisha State Disaster Management Authority (OSDMA):

Odisha State Disaster Mitigation Authority (OSDMA) was established by the Government of Odisha as an autonomous organization vides Finance Department Resolution No. IFC- 74/99-51779/F dated the 28th December 1999 (in the intermediate aftermath of the Super-cyclone in 1999). It was registered under the Societies Registration Act, 1860 on 29.12.1999 as a non-profit making & charitable institution for the interest of the people of Odisha, with its headquarters at Bhubaneswar and jurisdiction over the whole State.

The Authority has the mandate not only to take up the mitigation activities but also the relief, restoration, reconstruction and other measures. These activities cover the entire gamut of disaster management including preparedness activities and also include:

- Coordination with the line departments involved in reconstruction,
- Coordination with bilateral and multi-lateral aid agencies,
- Coordination with UN Agencies, International, National and State-level NGOs,
- Networking with similar and relevant organizations for disaster management.

4.8 State Level Committee on Natural Calamity (SLCNC)

A State Level Committee on Natural Calamity (SLCNC) has been constituted under the Chairmanship of the Hon'ble Chief Minister to oversee disaster preparedness and response activities.

The Function of the SLCNC is -:

a) To advise the State Government regarding precautionary measures to be taken in respect of flood, drought and other natural calamities.
b) To assess the situations arising out of the calamities.
c) To recommend to Government the nature and quantum of relief; and
d) To recommend to Government the Policy to be adopted in giving such relief in areas affected by such calamities.

(Please refer Figure__of Volume –II (Page no._)for Odisha Government Notification on reconstitution of SLCNC)

4.9 District Disaster Management Authority (DDMA)

Under the sub-section (1) of section 14 of DM act 2005.District Disaster Management Authority has been constituted by the State Government.

The District Disaster Management Authority (DDMA) consists of the Chairperson and such number of the other members, not exceeding seven, as may be prescribed by the State Government, and unless the rules otherwise provide, it shall consist of the following namely:-

a) The Collector or District Magistrate or Deputy Commissioner of the District is the Chairperson *(ex-officio)* of DDMA.
b) The elected representative of local authority is the Co-chairperson *(ex-officio) of DDMA.*

Provided that in the Tribal Areas, as referred to in the Sixth Schedule to the Constitutions, the Chief Executive Member of the district council of autonomous district, shall be the co-Chairperson, *ex officio*

c) The Chief Executive of the District Authority ,ex officio;
d) The Superintendent of Police, ex officio;
e) The Chief Medical Officer of the district, ex officio;
f) Not exceeding two other district level officers, to be appointed by the State Government

The State Government appoints an officer not below the rank of Additional Collector or Additional District Magistrate or Additional Deputy Commissioner, as the case may be of the District to be Chief Executive Officer of DDMA.

(Please refer Figure___of Volume –II (Page no._) for Odisha Government Notification on constitution of DDMA)

4.7 District Disaster Management Authority (DDMA)

Under the sub-section (1) of section 14 of DM act 2005.District Disaster Management Authority has been constituted by the State Government.

Table 35- Structure of District Disaster Management Authority

Structure of District Disaster Management Authority
Table – 4.1:

Sl No.	Name of the Officer	Designation	Position in DDMA	Contact No.
01	Mr. AshsisThakre (IAS) District Magistrate	Collector & District Magistrate	Chairperson, EX-Officio	87630-90000
02	Mrs. Kamlini Patra Zila Parishad Chairman	Chairman, Zilla Parishad	Co-Chairperson, Ex-Officio	9938590672
03	Mr. Jainarayan Pankaj (IPS) Superitendent of Police	Superintendent of Police	Member, EX-Officio	94370-52115
04	Mr. Nrusinghcharan Swain (OAS)	Project Director, DRDA	Member	94370-25553
05	Mr. Bhakta Charan Pradhan (OAS)	Additional District Magistrate	Chief Executive Officer, EX-Officio	9437131485
06	Dr. SwapneswarGadnayak	Chief District Medical Officer	Member, EX-Officio	94399-87004
07	Binod Ku. Pattanaik	Executive Engineer, Irrigation,	Member, EX-Officio	9437334108
08	Bimal CH. Tiriya	Executive Engineer, Rural Works	Member	9437255361

09	Chittaranjan Sahoo	Deputy Director, Agriculture	Member	9437366705

(Note: The above table should be District Specific)

Figure__: Organogram of District Disaster Management Authority

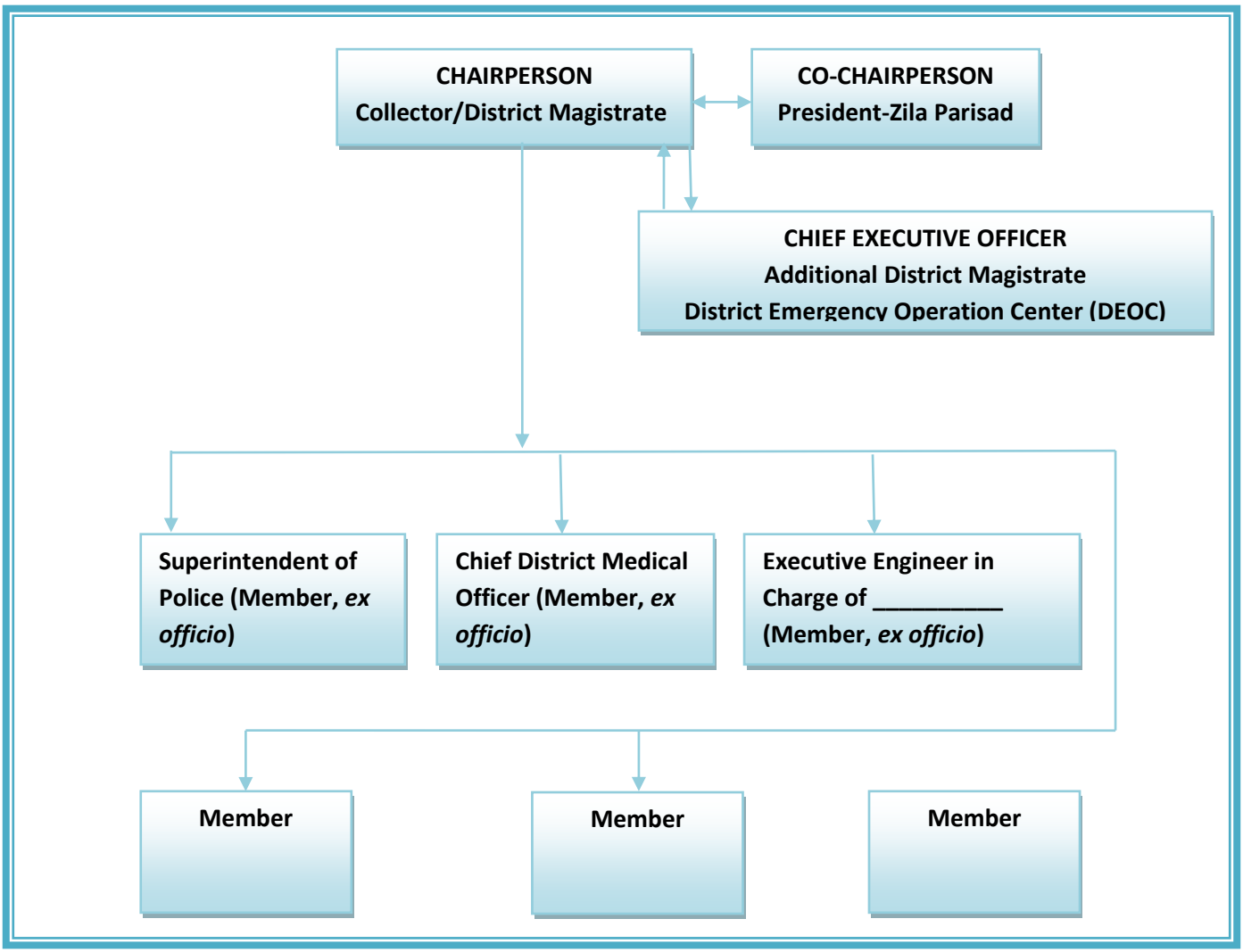

Note: The above organogram is an example, this may be district specific. District specific organogram to be incorporated in every DDMP

(Note: The above organogram of DDMA is an example; the organogram may be district specific, the District specific organogram may be incorporated)

The DDMA acts as the district planning; coordinating and implementing body for disaster management and take all measures for the purpose of disaster management in the district in accordance with the guidelines laid down by the NDMA and SDMA.

The District Disaster Management Authority (DDMA) shall-:

a) Prepare Disaster Management Plan including District Response Plan of the District.
b) Coordinate and Monitor the implementation of the National DM Policy, State DM Policy, State DM Plan and District DM Plan.
c) Ensure that vulnerable areas of the districts are identified and prevention and mitigation measures are being undertaken by the departments of the Government both at district level and at local level.
d) Ensure that guidelines for Prevention and Mitigation measures, Preparedness and Response as lay down by NDMA and SDMA are being followed by all departments of Government both at district and local level.
e) Monitor the implementation of Disaster Management Plans prepared by the departments of the Government at the district levels.
f) Lay down guidelines to be followed by different Government departments both at district level and local level for integrating disaster prevention and mitigation measures in their development plans and projects and provides necessary technical assistance therefor;
g) Review the state of capability for responding to any disaster or threatening disaster like situation in the district and give directions to the relevant departments or authorities at the district level for their up gradation.
h) Review the preparedness measures and give directions to the concerned departments at the district level for bringing the preparedness measures to the levels required for responding effectively to any disaster.
i) Organize, coordinate and facilitate specialized training programms and awareness programms for different level of officers, employees, voluntary rescue workers and community members for prevention and mitigation of disaster with support of governmental and non-governmental organization and local authorities.
j) Set up, maintain, review and upgrade mechanism for early warning and dissemination of proper information to public.
k) Review development plans prepared by the departments of the government at the district level, statutory authorities with a view to make necessary provisions therein for prevention of disaster or mitigation.

l) Examine construction in any area in the district an ensure standards for prevention of disaster or mitigation laid down for such construction to be followed by the concerned departments and authorities.
m) Identify buildings and places which could be used as relief centers or camps in the event of any disaster or disaster like situation and make arrangements for water supply and sanitation in such buildings and places.
n) Establish stockpiles of relief and rescue materials or ensure preparedness to make such materials available at short notice;
o) Encourage the involvement of Non Government Organization and Voluntary social –welfare institutions working at the grass root level in the district for disaster management.
p) Ensure communication systems are in order and disaster management drills are carried out periodically.
q) Perform such other functions as the State Government or State Authority may assign to.

Section 25 to 35

Constitution(Sec 25 & 29)	**Function (Sec 6)**
• Chairperson : District collector (Ex officio) • Co Chairperson: ZP • Other Seven members (Nominated by Chair person) • SP • CEO • CDMO Two other Dist. Officer	• Prepare DDMP & DDRP • Coordinate the imp of Nation /State/Deptt. plan • Ensure implementation of policies & guidelines laid down by nation & state • Give direction to sub dist& local authorities for DM

Specific task assigned to members of DDMA by the Chairperson

Member 1: The DDMA will act as the planning, coordinating and implementing body for DM at the District level and take all necessary measures for the purposes of DM in accordance with the guidelines laid down by the NDMA and SDMA. It will, inter alia prepare the District DM plan for the District and monitor the implementation of the National Policy, the State Policy, the National Plan, the State Plan and the District Plan.

Member 2: The DDMA will also ensure that the guidelines for prevention, mitigation, preparedness and response measures lay down by the NDMA and the SDMA are followed by all the Departments of the State Government at the District level and the local authorities in the District.

Member 3: The DDMA will also ensure that the guidelines for prevention of disasters, mitigation of its effects, preparedness and response measures as laid down by the National Authority and the State Authority are followed by all departments, lay down guidelines for prevention of disaster management plans by

the department of the Government at the districts level and local authorities in the district

Member 4: The DDMA will also monitor the implementation of disaster management plans prepared by the Departments of the Government at the district level.The DDMA will also ensure lay down guidelines to be followed by the Departments of the Government at the district level for purposes of integration of measures for prevention of disasters and mitigation in their development plans and projects and monitor the implementation of the same.

Member 5: The DDMA will review the state of capabilities and preparedness level for responding to any disaster or threatening disaster situation at the district level and take steps for their up gradation as may be necessary. The DDMA will organise and coordinate specialised training programmes for different levels of officers, employees and voluntary rescue workers in the district, facilitate community training and awareness programmes for prevention of disaster or mitigation with the support of local authorities, governmental and non-governmental organisations, set up, maintain.

Member 6: The DDMA will further identify buildings and places which could, in the event of any threatening disaster situation or disaster, be used as relief centers or camps and make arrangements for water supply and sanitation in such buildings or places, establish stockpiles of relief and rescue materials or ensure preparedness to make such materials available at a short notice. The DDMA will encourage the involvement of non -governmental organisations and voluntary social-welfare institutions working at the grassroots level in the district for disaster management ensure communication systems are in order, and disaster management drills are carried out periodically

4.10 District Level Committee on Natural Calamity (DLCNC)

The Codal provision of Odisha Relief Code envisages the constitutions of District Level Committee on Natural Calamity (DLCNC) which is the apex committee at the district to monitor preparedness and suggests improvement in the response mechanism and finalizes the district disaster management plans. The members of DLCNC are as follows:

Table 36: Structure of District Level Committee on Natural Calamity

Sl No.	Name of the Member	Designation	Contact No.
1	Smt. SakuntalaLaguri	Hon'ble MP,Keonjhar	9937128539
2	Sri Badri Narayan Patra	Hon'ble MLA,Ghasipura	8455819666
3	Sri Mayadhara Jena	Hon'ble MLA,Anandapur	9437132893
4	Sri Abhiram Naik	Hon'ble MLA,Sadar	9437703453

5	Sri SanatanMahakud	Hon'ble MLA, Champua	9438578200
6	Sri Hrushikesh Naik	Hon'ble MLA,Patna	8895119383
7	Sri Bedabyasha Naik	Hon'ble MLA,Telkoi	9937883189
8	Mr. Ashish Thakre, I.A.S,	District Magistrate,Keonjhar	8763090000
9	Ms. ParulPatwari , IAS	Sub-Collector, Champua	7791899998
10	Somnath Pradhan, OAS(I) S.B	Sub-Collector, Keonjhar	99371-70271
11	Mr. Nityanda Barik (OAS -1(SB	Sub-Collector, Anandapur	94371-01736
12	Dr.SwapnesarGaranyak	C.D.M.O,Keonjhar	9439987004
13	Jaladhara Mallik	C.D.V.O, Keonjhar	9437605459
14	Mrs. Suranjika Behera	Asst. Collector Emergency, Keonjh	8895214073

Role of DLNCC: District Level Natural Calamities Committee on used to sit once in a year to review the preparedness activities taken up at different level by different line departments under the chairmanship of the Collector and District Magistrate. In the DLNCC forum different departments used to present their preparedness level, status of stock, alertness at grass root level, planning and the required budget to face any sort of natural exigencies. All the members present used to raise area specific issues or gaps if any in the house so that adequate attention could be given to those issues.

The usual agenda for the DLCNC meeting is:

- Preparation of flood contingency plan of all line Departments.
- Control Room functioning
- Rain Recording and timely reporting
- Joint verification of weak embankments and repairing of the same
- Identification of cyclone and flood shelters
- Deployment of boats at different vulnerable places
- Functioning of telephone lines
- Cleaning of drainage to avoid water logging
- Stock piling of medicines and dry foods inaccessible pockets
- Steps taken in flood areas for agriculture
- Health measures
- Veterinary measures
- Deputation of higher officials at the flood circles

- Coordination among the offices
- Cooperation of NGOs
- Deployment of NDRF / ODRAF Teams

1.11 (Any other existing committees for Disaster Management at District/ Block/Panchayat and Village level may be incorporated in tables.)

District Crisis Group:

In accordance with Rule – 8 of Chemical Accidents (Emergency Planning, Preparedness and Response) Rule 1996, the District Crisis Group (DCG) has been formed in district. The District Crisis Group is the apex body in the district to deal with measures to prevent Chemical Accidents.
The members of DCG are given below:

Sl No.	Members	Position
1	Collector, Keonjhar	Chairperson
2	Assistance Director of Factories and Boilers, BBSR Zone-II	Member Secretary
3	District Emergency Officer, Keonjhar	Member
4	District Fire Officer, Keonjhar /Deputy Fire Officer, Keonjhar	Member
5	District Information and Public Relation Officer, Keonjhar	Member
6	Civil Defence	Member
7	Controller of Explosives	Member
8	Deputy Superintendent of Police, Keonjhar	Member
9	Commandant National Disaster Response Force	Member
10	Chief District Medical Officer, Keonjhar	Member
11	Executive Officer, KeonjharMunciplaity	Member
12	Executive Officer, AnandapurMuncipality	Member
13	Executive Engineer, (RWSS),Keonjhar	Member
14	District Pollution Control – Keonjhar	Member
15	District Agriculture Officer, Keonjhar	Member
16	Representative of Oil Industry Safety Directorate	Member
17	Director of Factories and Boilers, Odisha	Member
18	Secretary, National Safety Council Odisha Chapter	Member
20	Regional Transport Officer,	Member
21	All Sub-Collector of Keojhar (Chairperson local Crisis Group)	Member
22	District Civil Supply Officer, Keonjhar	Member

Role & Responsibility:

- Responsible to provide guidance for handling the Chemical Accidents.
- Prepare and update the Dist. Off-Site Emergency Plan
- Review all the on-site Emergency plans prepared by MAH installations for the preparation of the District off-site Plan.

- Assist the District Administration in the management of Chemical accidents.
- Monitor every chemical accident.
- Ensure continuous information flow from the Dist. to State and Central Crisis Group regarding accident situation and mitigation efforts as and when required.
- Forward report of the Chemical accident within 15 days to the SCG.
- Conduct at least one full scale mock drill of a chemical accident as a site each year and forward a report on the strength and weakness of the plan to the SCG.
- Educate the population likely to be affected in a chemical accident about the remedies and existing preparedness on the subject.Respond to all the public enquires on the subject

4.12 National Disaster Response Force (NDRF)

The Disaster Management Act 2005 has made the statutory provisions for the constitution of the National Disaster Response Force (NDRF) for the purpose of specialized response to natural and man-made disasters. The NDRF comprises of 12 units of Central Paramilitary Forces (CPMF) that includes 3 units each from Central Reserve Police Forces (CRPF) and Boarder Security Forces (BSF) and 2 Unit each from Central Industrial Security Forces (CISF), Indian Tibbet Boarder Police (ITBP) and Sahastra Seema Bal (SSB). Each battalion has 18 self-contained specialists Search and Rescue teams of 45 personnel. The NDRF team includes Chemical, Biological and Radiological Disaster (CBRN) emergency responders, S&A element, engineers, technicians, electricians, dog squads and paramedics. The NDRF battalions are strategically located at 8 different locations in the country based on the vulnerability profile to cut down response time for their deployment. During the threatening proactive deployment of NDRF is being carried out by NDMA in consultation with the State Governments.

Table__: Location of National Disaster Response Forces

Sl No.	Battalion, Location	State	Man pow drawn from	Contact Person	Contact No.
1	1st BN NDRF, Patgaon PO - Azara,Dist.Kamrup Metro, Guwahati-781017	Assam	BSF	Sh. S. K. Shastri	0361-2840027
2	2nd BN NDRF, Near RRI Camp. Haringhata, Mohanpur, Nadia, Pin - 741246	West Bengal	BSF	Sh. Nitish Upadhyay	033-25875032
3	3rd BN NDRF, PO-Mundali, Cuttack - Odisha Pin - 754013	Odisha	CISF	Sh. Jacob Kispotta	0671-2879710 9437581614
	Emergency helpline number				NDRF Help Line: +91-9711077372
4	4th Bn NDRF, PO - Suraksha Campus, Arrakonam, Distt. Vellore Tamilnadu-631152	Tamil Nadu	CISF	Ms. Rekha Nambiyar	04177-246269
5	5th Bn NDRF, Sudumbare Taluka, Distt - MavalPune (Maharashtra) Pin - 412109	Maharashtra	CRPF	Sh. Anupam Srivastava	02114-247010

6	6th Bn NDRF, ChiloraRoad , Gandhinagar, Pin - 382042	Gujrat	CRPF	Sh.R.S Joon	079-23202540
7	7th Bn NDRF, Bibiwala Road, Bhatinda (Punjab), Pin-151001	Uttar Pradesh	ITBP	Sh. Ravi Kumar Pandita	0164-2246193
8	8th Bn NDRF, Kamla Nehru Nagar, Ghaziabad (UP) Pin - 201002	Punjab	ITBP	Sh. P.K.Srivastava	0120-2766013
9	9th Bn NDRF, Bihata Patna, Bihar Pin - 801103	Bihar	BSF	Sh. Vijay Sinha	06115-253942
10	10th Bn NDRF, ANU Campus, Nagarjuna Nagar, Guntur (AP) Pin - 522510	Andhra Pradesh	CRPF	Mr. Zahid Khan	0863-2293178
11	11 th Bn NDRF, SanskritikSankul, Maqbool Alam Road, Varanasi, UP - 221002	Uttar Pradesh	SSB	Sh. A.K.Singh	0542-2501201
12	12 th Bn NDRF, Itanagar, Arunachal Pardesh791112	Arunachal Prades	SSB	Sh. Angom Kiran Chand Singh	03621-242940

NDRF RRCs

Name of RRC	Landline Number	Mobile Number
NDRF RRC, Port Blair, Andaman	03192289174	09442112269
NDRF RRC, Adayar, Chennai	04424420269	09442112269
NDRF RRC, Vizag Steel Plant, Vishakhapatnam, Andhra Pradesh	--	08333068565 08333068560
NDRF RRC, Fire Station Mahadevapura, Bengluru, Karnatka	--	09482978719 09482978715
NDRF RRC, Shaikpet Sport Complex, Hyderabad, Telangana	04023565666	08333068536 08333068547

4.13 Odisha Disaster Rapid Action Force (ODRAF)

The Government of Odisha formed Odisha Disaster Rapid Action Force (ODRAF) vide notification no.939/CD dated 07.06.2001. ODRAF is a multi-disciplinary, multi-skilled, high-tech force for all types of disasters. ODRAF aims at reducing casualties, clearance of communication channels, quick deployment of personnel and equipments and minimize expenditure and time lag and support institutional arrangement. In 3 phases, ten units of ODRAF have been set up. The ODRAF units are strategically located throughout Orissa. Locations of these units are identified on the basis of vulnerability profile to cut down the response time for their deployment. The ODRAF Units do not have any geographical /territorial restrictions in terms of area of operation.

10 new units of ODRAF have been set up at different locations like Sambalur, Boudh, Kalahandi, Nawarangpur, Gajapati, Berhampur, Puri, Khorda, Kendrapada and Jajpur

Table__: Location of Odisha Disaster Rapid Action Force with contact details

Sl. No.	ODRAF Bn.	Raised the Year	Location (District)	No. Persons	Contact Details (Commandant)

				each BN.	
1	OSAP 6th Battalion, Cuttack	2001-2002	Cuttack	49	Phone:0671-2442148 (O), 2442442 (R) Fax: 0671- 2442148 comdt6thbn.odpol@nic.in
2	OSAP 2nd Battalion, Jharsuguda	2001-2002	Jharsuguda	48	Phone: 06645-270096 (O),270038 (R) Fax: 06654 -220370 comdt2ndbn.odpol@nic.in
3	OSAP 3rd Bn. Koraput	2001-2002	Koraput	38	Phone: 06852-251344 (O), 151335(R) Fax: 06852- 251344 comdt3rdbn.odpol@nic.in
4	APR Balasore District	2003-2004	Balasore	41	Phone: 06782-262004 (O), 262005 (R) Fax: 06782 -262584 spbls.odpol@nic.in
5	OSAP 8th Battalion, Chhatrapur	2003-2004	Ganjam	40	Phone: 06811-260375 (O) Fax: 06811 -254011 comdt8thbn.odpol@nic.in
6	APR Jagatsinghpur District	2008-2009	Jagatsinghpur	48	Phone: 06724-220115 (O),220015 (R),Fax: 06724-220370,spjsp.odpol@nic.in
7	OSAP 7th Battalion, Bhubaneswar	2008-2009	Khurdha	44	Phone: 0674-2301055 (O),2303426 (R),Fax: 0674 - 2301055 comdt7thbn.odpol@nic.in
8	OSAP 5th Battalion, Baripada	2008-2009	Mayurbhanj	40	Phone: 06792-278232 (O),254402 (R) Fax: 06792- 278232 comdt5thbn.odpol@nic.in
9	APR Bolangir District	2008-2009	Balangir	43	Phone: 06652-232020 (O) - 133063 (R) Fax: 06652- 232375 spbgr.odpol@nic.in
10	OSAP 4th Battalion, Rourkela	2008-2009	Sundergarh	46	Pho : 0661 -2600980 (O),-2600434 (R) Fax: 0661 -2600980 comdt4thbn.odpol@nic.in
11	IR Battalion, Boudh	2015-2016	Boudh	47	Phone: 06841-222238 7684872156 (M) 9437232275 (M) comdt5thirbn.odpol@nic.in
12	4th IR Battalion, Deogarh	2015-2016	Deogarh	52	Phone: 0664-3242130 (O),comdt4thirbn.odpol@nic.in
13	OSAP 1st Battalion, Dhenkanal	2015-2016	Dhenkanal	46	Phone: 06762- 226229 (O) 06762- 226291 (CR) Fax: 06762-226291 comdt1stbn.odpol@nic.in
14	OSAP 8th Battalion, Chhatrapur	2015-2016	Ganjam	48	Phone: 06811-260375 (O) Fax: 06811- 254011 comdt8thbn.odpol@nic.in
15	3rd IR Battalion, Kalinganagar	2015-2016	Jajpur	49	Phone: 0672-6244602 (O)0672- 6244610 (CR) Fax: 0672- 6244610 comdt3rdirbn.odpol@nic.in
16	8th Special IR Battalion, Kandhamal	2015-2016	Kandhamal	43	Phone: 06842-2533017 (O),8763616282 (M) comdt8thsplirbn.odpol@nic.in

17	6th IR Battalion, Khurda	2015-2016	Khurdha	50	8895856633 (M) comdt6thirbn.odpol@nic.in
18	1st IR Battalion, Upper Kolab, Koraput	2015-2016	Koraput	43	Phone: 06852-252167 (O) 06852-211320 (CR) comdt1stirbn.odpol@nic.in
19	7th Special IR Battalion, Upper Kolab, Koraput	2015-2016	Koraput	44	Phone: 06852-251067(O): 06852-229007 (CR) comdt7thsplirbn.odpol@nic.in
20	2nd IR Battalion, Rayagada, Gunupur	2015-2016	Rayagada	48	Phone: 0658-725110 (O),Fax: 0685- 725110 (CR),comdt2ndirbn.odpol@nic.in

Unit wise ODRAF Team – Contact Numbers

Sl No.	**Place**	**Personnel drawn from**	**Name of the Commandant**	**Contact No.**	**Name of Subedar**	**Contact No.**
1	Cuttack	OSAP6thBn, Cuttack	Mr.LingarajParida	9861039267 0671-2442148	MahatangHansda	9439457443
2	Jharsuguda	OSAP2ndBn, Jharsuguda	Mr Mohammed Zahid	9437176264	Sri.Kul Bahadur Thapa	9658630354
3	Koraput	OSAP3rdBn, Koraput	Sri. Subash Chandra Nayak, OAPS-(I)	9437250194	Sri. Ramesha Chandra Hati	9938406905
4	Chatrapur	OSAP8thBn, Chatrapur	B.N Mishra	9437087055	CR. Bisoe	8280033508
5	Balasore	Armed Police Reserve (APR), Balasore district	Sri Nitin Sekhar	9438153309	P.K Ranasingh	9439379619
6	Bhubaneswar	OSAP7thBn, Bhubaneswar	Sri Biren Ku. Samal	9437081266	D.K dehury	9437185548
7	Baripada	OSAP 5thBn,Baripada	Abinashkumar IPS	9438153308	Niranjan Samal	9437442537
8	Rourkela	OSAP4thBn, Rourkela	Khageswar Goud	943735829	Ashok Behera	943741943

				2		6
9	Balangir	Armed Police Reserve (APR), Balangir district	Ashish Kumar Singh, IPS	8895046814	M Laxmiranjan	9439268154
10	Jagatsinghpur at Paradeep	Armed Police Reserve (APR),Jagatsinghpur district	Sri J.N Pankaj	9437102020	P.K Routray	9438436188
Sl No	ODRAF In-charge		Name of the Dy. Commandant	Contact No.	Name of Habildar Major	Contact No.
1	ODRAF		Sk. RahimTulla	0671-2442259 9438503808	Sunil Kumar Naik	9437070279

Maps 01: Location of ODRAF Units

Figure__: Location of ODRAF Units

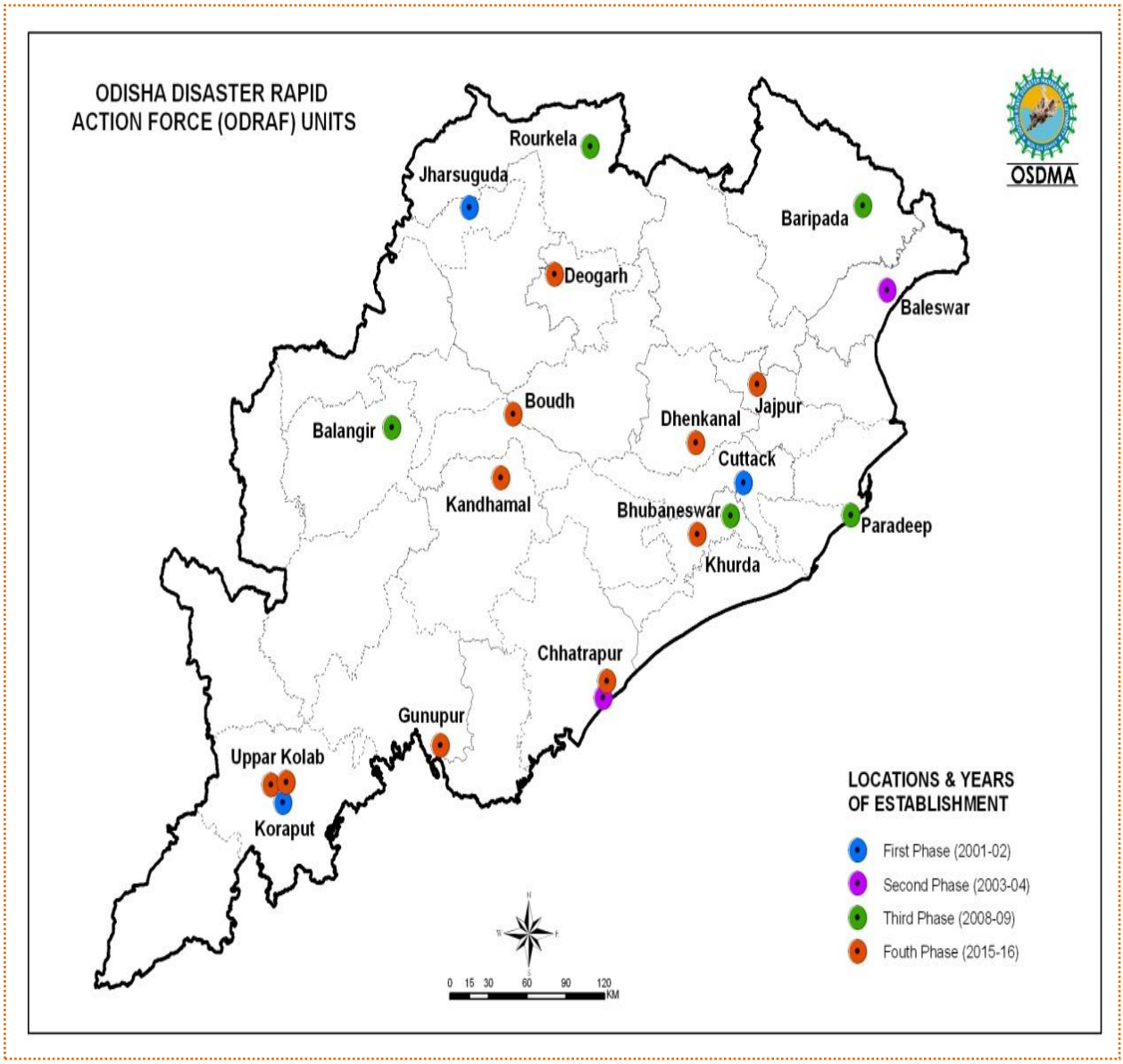

Other Disaster Response Teams in the District

Table 39: List of other Disaster Response Teams in the District

Sl. No.	Name of the Institutions	Name of the Chief Coordinator of the Organization	Designation	Contact Number	Alternate Contact Number	Number of Volunteers
1	Civil Defense/ Fire	Mr. AAchraya	DR			20
2	Home Guards	Kalichanran Behera	Asst Commandt	9178838363	06766-285306	470
3	National Service Scheme (NSS)	Is not available in the district				
4	National Cadet Crops (NCC)	Mr. Joseph Antony	Coomanding Officer	06766-158120		39
5	Nehru Yuva Kendra (NYK)	Mr.Anshuman Dash	DC	06766258464		60
6	Red Cross	Mr. AR Khan	DR	9437086122		
7	NGOs	Dharitri Rout, Wosca	MD	06766-253490 9437055864		70

4.15 Emergency Communication System:

The district machinery used to follow the following methodology to communicate the down line.

- SRC / IMD provide the warning message to the District Administration / DEOC from the SEOC.
- DEOC immediately pass it to the all line departments / BDOs / Tahasildars via cell phone, email or incase required through police VHF message.
- BDOs / Tahasildars used to disseminate the message through their local channel such as VLWs, VAWs, RIs, PRIs etc.
- Sometimes Public address System used to reach the last mile i.e. community at risk.
- Local News channels also used to disseminate the warning depending upon its gravity of the calamity.

4.15.1 State Emergency Operation Center (SEOC)

The State Emergency Operation Centre has been made operational at Rajiv Bhawan, Bhubaneswar with state of art communication net-work. The State EOC functions round the clock throughout the year. The Organisation is headed by the Special Relief Commissioner (SRC) who exercises all administrative and financial powers. He is assisted by a group of experienced officers and staff. During any natural disaster, the office functions round the clock in an emergency mode.

Figure___: Information flow chart from SEOC to Districts

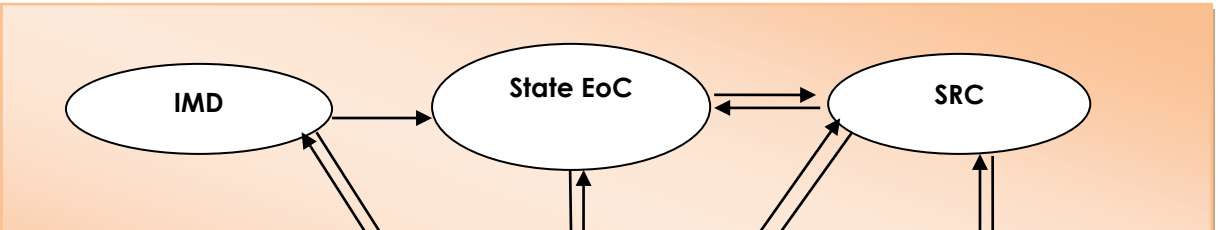

4.15.2 District Emergency Operation Centers (DEOC)

STANDARD OPERATING PROCEDURE (SOP) OF DEOC

DISTRICT EMERGENCY OPERATION CENTER (DEOC), Keonjhar

TEL: 06766- 255437 Fax- 06766-256911

Email id: deockeonjhar508@gmail.com,sddma.keonjhar @gmail.com

LOCATION: Collectorate –Keonjhar

The primary functions of DEOC are:

- Coordination – Establish better coordination and relation with all the line departments and organization for the effective management of the disaster in the district.
- Analytical decision making – Take lead decssion which should be rational and logical for the district pertain to the disastrer management
- Policy-making – Lobby and persuade with district adminstraiton for the policy making which should be favrable and effective for the district with regard to disaster management.
- Operations management – Total operation management in the district during the emergency and post emergency situaitation so that any ontoward situation could be avoided.
- Information gathering and record keeping- regular collecton of information and its proper dissemination to the field
- Reporting to higher quarter- On a periodically and daily basis report to the higher offier to apprise the field situation
- Resource management- proper resource management as per the rules of the government

PRE DISASTER

Officer in charge of DEOC:

The first most critical component of an EOC is the individuals who staff it. They must be properly trained, and have the proper authority to carry out actions that are necessary to respond to the disaster. They also must be capable of thinking outside the box, and creating a lot of "what if" scenarios. The local DEOC's function during an emergency is to support the incident commander.

The second most critical component of an EOC is its communications system. This can be from simple word of mouth, to sophisticated encrypted communications networks, but it must provide for a redundant path to ensure that both situational awareness information and strategic orders can pass into and out of the facility without interruption. For continuity of operations considerations, backbone components of the communications system are not normally located at the DEOC. A number of EOC facilities are incorporating radio over IPtechnology to provide a coherent assembly of various radios, interoperability with various radio technologies, and integration with telephone systems.The DEOC shall be in overall charge of Collector & District Magistrate. In the absence of Collector in the district the ADM, PD, DRDA, Keonjhar will be in-charge and Assistant Collector; Emergency shall be the focal point for the DEOC. The officer in charge of District Emergency Operation Center (DEOC) shall be personally responsible for implementing the SOP. S/he shall take all decisions as outlined below and sign for the Collector on all reports mentioned below. S/he shall not wait for orders from anybody. The existing staffing pattern of the DEOC:

Serila No	Name	Desigination	Contact number
01	Mrs. Suranjika Behera	Emergency Officer DEOC –Keonjhar	8895214073
02	Mr. PradoshkumarSatapathy	DPO –OSDMA DEOC –Keonjhar	9438676721
03	Mr. Jaya Govind Mishra	Head Clerk – DEOC	9437157751
02	Mrs. Minati Sahoo	Senior Clerk –DEOC	8895543979
03	Mr. Santosh Rana	Senior Clerk –DEOC	9437335620
04	Mr. Pravatendu Nayak	Senior Clerk –DEOC	8895698953
05	Mr.Sandeep Ku Pattanayak	DEO- DEOC ,Keonjhar	9439677999
06	Mr. Shamsuddin	Junior clerk – DEOC	993819655
07	Mr. JayadevTamulia	Peon	7894970324

Role of DEOC During disaster:

1. Dry food, fuel storage at that block headquarters, with storage agents and other inaccessible pockets will be carried out by CSO, Keonjhar and report compliance to the Chairman, DDMA. The food stuff placed in different inaccessible pockets should be done in consultation with BDOs concern.
2. Health sector: CDMO will take stock of the following items through Health Emergency Operation Center.
   2.1. Medicines, bleaching powder, and halogen/chlorine tablets.
   2.2. Movement of medicines, bleaching powder, etc. to PHCs/CHCs if not done early.
3. Ensure Medical officers are in place at the PHCs and CHCs throuAssembly in District EOC: Following staff and officers shall assemble in the DEOC on getting any information

from any reliable source about any upcoming emergency / urgency. Apart from this, any other officer or staffs who get the information from any source will reach the DEOC. Control Room duty staff must be present during the duty period.

3.1. Collector, ADMs, PD, DRDA, Sub-Collector, Keonjhar , DSWO, DSSO, DCPO, CDMO / AMDO (PH), DEO, CSO, DIPRO, District Education Officer, DPC, SSA and ARTO.

3.2. All staffs of Emergency Section.

4. Getting the DEOC ready: DEOC need to be kept in readiness from all aspects during normal period and the following preparatory steps needs to be taken up for keeping the DEOC functional during emergency.
    - Telephone & Internet Connections
    - Electrical Installations
    - Gensets / inverters for Back Up Power Supply
    - District Disaster Management Plan (DDMP)
    - Communication Equipments like Satellite phone, cell phones
    - Information and allied equipments
    - Warning Procedures Check List.
    - Different reporting formats
5. Alert message to be given to field officers like BDOs, Tahasildars, MOs, VAS, Police, Fire stations, Industries, Telephone, Agriculture, RWSS, RD, R&B, DSWO / ICDS, Irrigation, CESU, , National Highways, PHD, Municipality / ULBs , DEO, Station Director, All India Radio, through VHF / Telephone / e-mail / if required local print and electronic media shall be used.

    5.1. Civil Supplies Officer (CSO) shall ensure availability of food stuff (*R*gh police stations, blocks and Tahasildars.

    5.2. CDMO shall decide the locations of camps.
6. District Social Welfare Officer (DSWO) to ensure that all CDPOs shall be teamed up with the MO of PHC / CHC with their vehicles and supervisors.
7. District Social Security Officer (DSSO) to ensure that all PWDs under his/her jurisdiction will be shifted to safe shelters.
8. Veterinary measures: CDVO will take stock of Cattle feeds and will contact immediately to MD, OMFED after verifying the stocks within the district.
9. Boats: Requisition of boats within district through the TahasildarChilika and Tangi along with the Asst. Engineer, IWT, Balugaon.
10. Make a thorough assessment of relief items available in stock at different places.
11. Functional distribution of work: Following functional distribution of works shall be done. Each team will have staff and resources. The team leader will have full powers to take decisions

    11.1. Transportation team

    11.2. Stock and store team

    11.3. Finance team

    11.4. Information and office documentation team

    11.5. Food and other relief items team

    11.6. Civil Society and International Organisations co-ordination team

12. ORDAF, NDRF & Fire Service shall be in close contact to assist the administration in clearing the relief lines.
13. Civil Society Organisations: Get in touch with civil society Organisations. Allot them areas or functions. Get them introduced to the field functionaries. Ask them to prepare a list of volunteers. Make a quick inventory of their resources. Contact UN agencies & other international relief agencies (if possible). Make a quick assessment of district needs and expectations from different agencies.
14. Press briefings: Press briefings if required will be carried out by the competent authority, decided by the Collector. DIPRO to handle the press related issues.
    14.1. Message to public over local cable or alternative networks.
15. Regularly contact required with R.D.C., S.R.C., OSDMA, IMD, Water Resources Deptt. & Dam Safety Divisions for updates.
16. Orders for identifying places for starting free kitchens with the BDOs and Local PRIs. Issue of instruction by looking into the severity of the hazardous event and damage.
17. Regularly checking up the following websites :

www.imd.gov.in,	Indian Meteorological Deptt.
www.imdbbsr.gov.in	Indian Meteorological Deptt.
www.osdma.org,	Orissa State Disaster Management Authority
www.odisha.gov.in	Govt. of Odisha

18. Refer the website www.idrn.gov.in for resource mobilization.
19. Keep spare copies of district maps. Jurisdiction maps of all irrigation divisions shall be kept ready in good numbers.
20. Requisition School/ College for army/ police forces staying and movements.
21. Looking at the onset of emergency and after making quick preparations, convene Emergency meeting of important official and non-official agencies. Give them clear instructions.

Table: 40 Equipments provided to DEOC and their operational status

Sl No	Equipments	Unit	Status		Remarks
			Operational	Non-Operational	

1	Desktop Computer	3	1	2	2-Out of Order
2	Laser Printer	Nil			
3	UPS	3	1	2	2-Damaged
4	Scanner	2	1	1	1-Damged
5	Fax	2			
6	Ink Jet Printer	3	2	1	1-Defunked
7	Multi Utility Machine (Printer, Scanner, Fax, copy)	1	1		
8	Laptop	Nil			
10	LCD Projector	1	1		
11	Photocopier				
12	GPS Unit				
13	Satellite Phone	2	1	1	1-Out of Order
14	VHF Sets	2		2	Damaged
15	VHF Mobile Station	1			
16	Walkie-Talkie (VHF hand Set)				
17	Portable Diesel Generator	1		1	
18	Inverter with Battery	1	1		
19	Inflatable Tower Light	2	2		
20	Power Saw				
21	Life Jacket	2	2		
22	Life Buoy	2	2		
23	Aluminum Ladder				
24	Fire Extinguisher	2	2		
25	Siren				
26	Megaphone				
27	Colour TV/Stand	1	1		
28	Mobile Phone				
29	Display Board				
30	White Broad				
31	Computer Table/Chair	1		1	
32	Rack				
33	Book Case	1		1	
34	GI Trunk	2		2	
35	Commando Search Light	1	1		
36	Steel Almirah	1	1		

Figure__: Information flow chart from District Emergency Operation Center (DEoC) to Villages with early warning

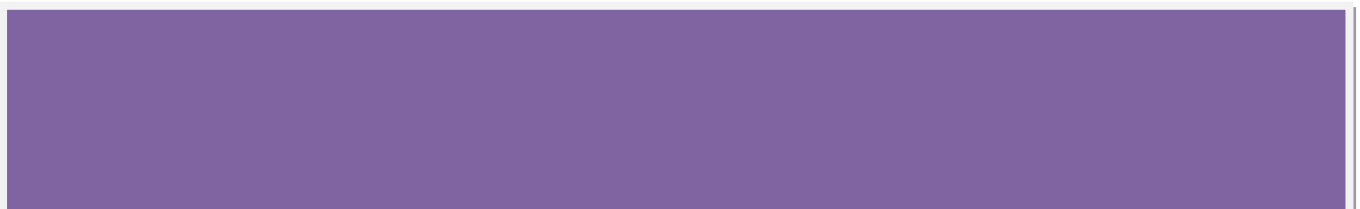

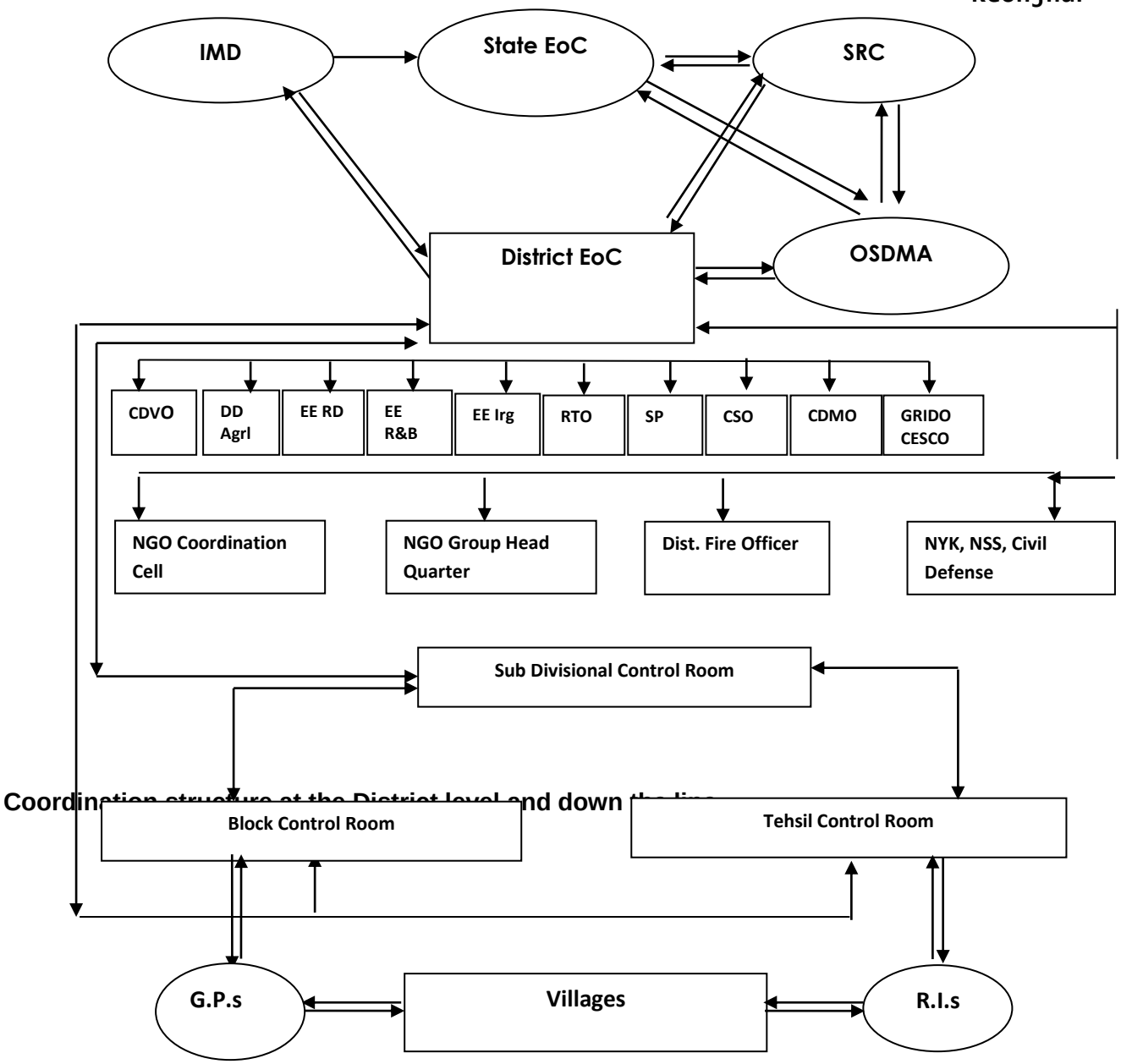

Coordination structure at the District level and down the line

Figure__: Information flow chart from Villages to District Emergency Operation Center (DEoC) without early warning

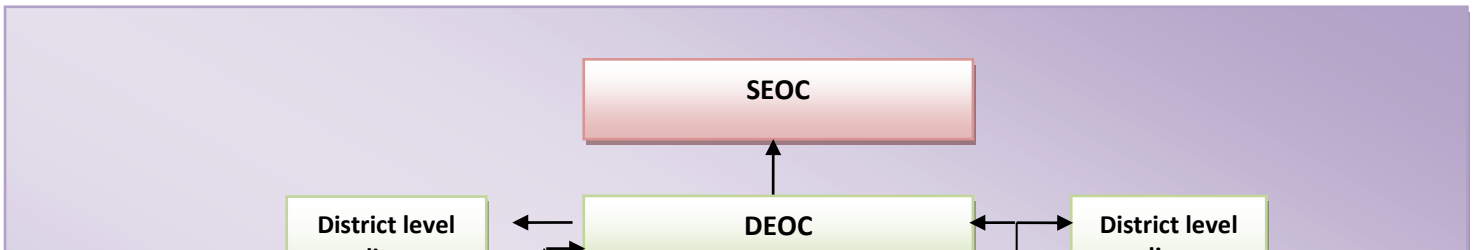

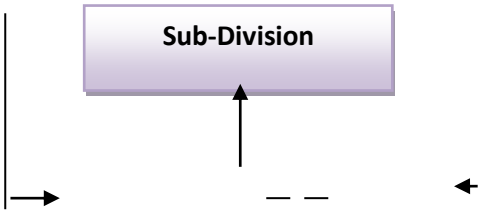

4.15.3 Block Emergency Operation Center (BEoC)

As per the standing instruction of Dist. Administration the Control rooms at Block Office shall operate from the month of April and continued up-to November. Control room operates from April & May for Heat wave condition where as from June to November for Flood like situation. The staff assigned for the control room duty to look after the situation and report compliance if required. Similarly control room operates in Tahasil offices too. There is no institutional arrangement for BEOC at the block level, only control room and report returns done by the existing staff of the Blocks.

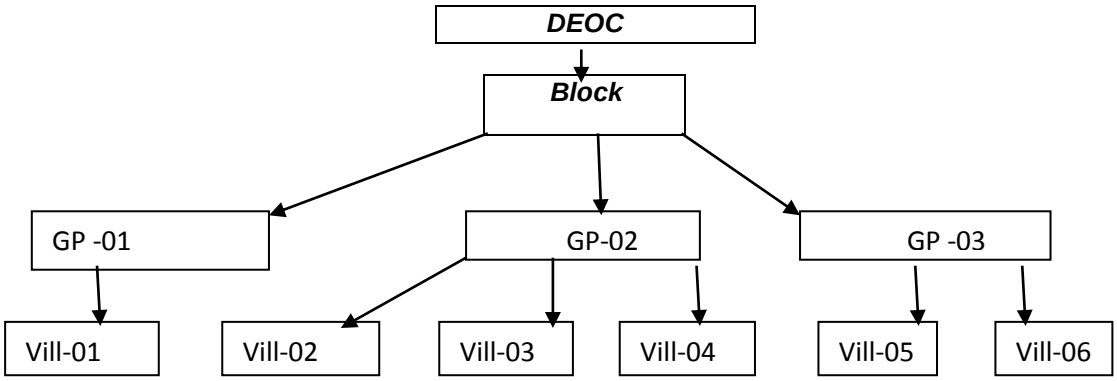

Table__ Important Line Departments at the Block

Sl No.	Department	Head of the Department at Block	Name of the Nodal Officer	Contact No.
1	PR Deptt	BDO –Hatadihi	Ananda Ch. Sethy	8895587616
2	PR Deptt	BDO-Anadapur	UmakantaParida	9439726924

3	PR Deptt	BDO-Ghasipura		8280405205
4	PR Deptt	BDO- Ghatagaon	Bichitra Kar	9437190442
5	PR Deptt	BDO-Harichandapur	BijayanandaSethy	8637252328
6	PR Deptt	BDO–Sadar (Keonjhar)	Adikanda Behera	9437082986
7	PR Deptt	BDO –Patana	Kushal Ch. Naik	9938891869
8	PR Deptt	BDO – Telkoi	Dillip Ku. Bara	8895450900
9	PR Deptt	BDO – Champua	Nupur Chandgoal	9910497743
10	PR Deptt	BDO –Saharpada	Bhabagrahi Barik	9556134306
11	PR Deptt	BDO – Joda	Arun Ku. Malik	8280405210
12	PR Deptt	BDO –Jhumpura	Dr. Mamatarani Naik	9556653902
13	PR Deptt	BDO -Banspal	Asish Ku. Mishra	9437420164
14	R& DM	Tahsildar –Hatadihi	Gayatri Soren	9437633902
15	R& DM	Tahasildar –Andapur	Tapan Ku. Nayak	9439726924
16	R& DM	Tahsildar-Ghasipura	Ram Chandra Jena	7655828435
17	R& DM	Tahsildar Ghatagaon	Mr. P. K Prusty	94374465497
18	R& DM	TahasildarHarichandapur	S S Patra	7894539422
19	R& DM	Tahsildar – Keonjhar	Mr. Firoz Khan	9439906274
20	R& DM	Tahsildar–Patna	S C Tudu	955670402
21	R& DM	Tahasildar – Telkoi	P. Prusty	9439382625
22	R& DM	Tahasildar – Champua	Mr. Susantaku Nayak (Addltah)	70944720559
23	R& DM	Tahasildar –Saharpada	LambodarKhuntia	9668614731
24	R& DM	Thasildar – Barbil	Khirodkumar Behera	9437230795
25	R& DM	Tahasildar –Jhumpura	Mr. Janakkumar Nayak	9438118916
26	R& DM	Tahasildar(I/c) –Banspal	Trinath Das	9438341115
27	H& FW	SDH Anandapur	Dr. DhaneswaraSethy	9437336906
28	H& FW	SDH Champua	Dr. Debasis Kumar Dey	9439998927
29	H& FW	Padmapur CHC	Dr. SibaCharana Bag	9439998890 8249081201
30	H& FW	Patna CHC	Dr. Pursottam Mahanta	9439987826
31	H& FW	Banspal CHC	Dr. Bishnu Narayana Patra	9439998804
32	H& FW	H.C. Pur CHC	Dr. Surendra Nath Singh	9178585202
33	H& FW	Bhagamunda CHC	Dr. Kailas Ch Nayak	7894677764
34	H& FW	Ghatagaon CHC	Dr. Muktikanta Nayak	9439986433
35	H& FW	Telkoi CHC	Dr. Bipin Bihari Patra	9439998775
36	H& FW	Udayapur CHC	Dr. Shyam Sundar Tudu	9439998904
37	H& FW	Jhumpura CHC	Dr. Bijan Kumar Mahali	9439986547
38	H& FW	Bhanda CHC	Dr. Tukuchanda Patra	9439986606
39	H& FW	Fakirpur CHC	Dr. Chaitanya Marandi	9439987920
40	H& FW	Salania CHC	Dr. Pravash Kumar Sahoo	9439998869
41	H& FW	Sainkul CHC	Dr. Bibhudutta Mohanty	9439987983
42	H& FW	Kesudarpal CHC	Dr. Rajendra Ku. Murmu	9937365087
43	H& FW	Basudevpur CHC	Dr. L.K Singh	9437177647
44	H& FW	Barbil CHC	Dr. Soudamini Dhal	9437336557
45	H& FW	Joda CHC	Dr. Jagdish Prasda Sahoo	9437062821
46	Animal &Husbadnadry	BVO Anandapur	Dr. Nakul Ch. Nayak	9437086496
47	Animal &Husbadnadry	BVO Banspal	Dr. BinayaBhusan Mishra	9437270152

48	Animal &Husbadnadry	BVO Champua	Dr. Raghunath Jirei	9437445438
49	Animal &Husbadnadry	BVO Ghashipura	Dr. Abhimanyu Sahu	9437455684
50	Animal &Husbadnadry	BVO Harichandanpur	Dr. Jeeban Ku. Munda	9938452882
51	Animal &Husbadnadry	BVO Ghatagaon	Dr. Akshya Ku. Ghadei	NA
52	Animal &Husbadnadry	BVO Joda	Dr. Madhabananda Choudhary	9437276897
53	Animal &Husbadnadry	BVO Jhumpura	Dr. Niakar Patra	9437200656
54	Animal &Husbadnadry	BVO Patna	Dr. Bijay Ku. Sethy	9437349938
55	Animal &Husbadnadry	BVO Saharpada	Dr. Prasanta Ku. Mahanta	9438542200
56	Animal &Husbadnadry	BVO Telkoi	Dr. DiptimayeeBadhei	9439260308
57	Animal &Husbadnadry	Manager GBF Salapada	Dr. Purusottam Mishra	9996561741

4.15. Any other Alternative Emergency Operation Center in the district

To tackle the disaster situation in the district effectively all the department usually work in the district. The following are the details of the same –

Serila No	Department	Control room number	Incharge details
01	**Baitarani Irrigation division**	**06731-220258,220259**	
02	**CDMO**	**06766-255426**	**CDMO**
03	**CDVO**	**06766-220216**	**CDVO**
	Sub-Div.Anandapur CDVO	**06731-220218**	
	Sub-Div.Champua CDVO	**06767-240247**	
	Sub-Div.Keonjhar CDVO	**06766-255511**	

4.16 State Crisis Group (SCG)

The State Government has constituted a State Crisis Group for management of chemical accidents as per provision of the chemical accidents (Emergency Planning, Preparedness, and Response) rules, 1996 on 1st August 1996.

a. The State Crisis Group shall meet at least once in three months and follow such procedure for transaction of business as it deems fit.

b. Notwithstanding anything contained in sub-rule (2), the State Crisis Group may co-opt any person whose assistance or advice is considered useful in performing any of its functions, to participate in the deliberation of any of its meetings.

4.16.1 Composition of the State Crisis Group

The State Crisis Group comprising of the following members in pursuance of the Rule-6 of the chemical accident (Emergency Planning, Preparedness and Response) Rules, 1996.

Table_ Composition of State Crisis Group

Sl No.	Members	Designation
1.	Chief Secretary, Odisha	Chairman
2.	D,C-cum-A.C.S & Chairman, SPCB	Member
3..	Secretary to Government, Labour& ESI Department	Member Secretary
4.	Secretary to Government, Home Department	Member
5.	Secretary to Government, Forest & Environment Department	Member
6.	Secretary to Government, Health & FW Department	Member
7.	Secretary to Government, Industries Department	Member
8.	Secretary to Government, H&UD Department (PH Engineering)	Member
9.	Special Relief Commissioner, Odisha	Member
10.	Secretary to Government, Transport Department	Member
11.	Labour Commissioner	Member
12.	D.G.Police, Odisha	Member
13.	D.G. of Police, Fire Services	Member
14.	Director of Factories and Boilers	Member
15.	Head, NDRF, Odisha, Bhubaneswar	Member
16.	Head, Tata Steel Ltd. Kalinga Nagar	Member
17.	Head (safety), IOCL, Paradeep	Member
18.	Prof. G.K.Roy, Ex-Director and HOD (Chemical Engg.), NIT, Rourkela	Member
19.	Director, RLI, (Directorate General of Factory Advice , Kolkata, GoI	Member
20.	Regional Director, Mines Safety (DGMS, Bhubaneswar, GoI	Member

4.16.2 Functions of the State Crisis Group

The State Crisis Group is the apex body in the State to deal with major chemical accidents and to provide expert guidance for handling major chemical accidents. Without prejudice to the functions specified under sub-rule (1), the State Crisis Group shall,

1. Assist the State Government in managing chemical accidents at a site;
2. Review all district off-site emergency plans in the State with a view to examine its adequacy in accordance with the Manufacture, Storage and Import of Hazardous Chemicals, Rules and forward a report to the Central Crisis Group once in three months;
3. Assist the State Government in the planning, preparedness and mitigation of major chemical accidents at a site in the State;
4. Continuously monitor the post accident situation arising out of a major chemical accident in the State and forward a report to the Central Crisis group
5. Review the progress report submitted by the District Crisis groups;
6. Respond to queries addressed to it by the District Crisis groups;
7. Publish a list of experts and officials in the State who are concerned with the management of chemical accidents.

4.17 District Crisis Group

As prescribed in the chemical accidents (emergency planning, preparedness, a nd response) rules, 1996, the District Crisis Group has to be constituted.

The District Crisis Group is the apex body in the district to deal with major chemical accidents and to provide expert guidance for handling chemical accidents. Without prejudice to the functions specified under sub-rule (1). the District Crisis Group shall,-

1. Assist in the preparation of the district off-site emergency plan;
2. Assist the district administration in the management of chemical;
3. Continuously monitor every chemical accident;
4. Review all the on-site emergency plans prepared by the occupier of Major Accident Hazards installation for the preparation of the district off-site emergency plan;
5. Ensure continuous information flow from the district to the Central and State Crisis Group regarding accident situation and mitigation efforts;
6. Forward a report of the chemical accident within fifteen days to the State Crisis Group;
7. Conduct at least one full-scale mock-drill of a chemical accident at a site each year and forward a report of the strength and the weakness of the plan to the State Crisis Group.

4.17.1 Composition of the District Crisis Group

Table___ Composition of District Crisis Group

Sl No.	Member	Designation
01	Member- 01	District Magistrate
02	Member -02	Additional District Magistrate
03	Member -03	Superitendet of Police
04	Member -04	Commandant Homeguard
05	Member -05	EE –PWD
06	Member 06	EE-RWSS
07	Member -07	EE-PhED
08	Member -08	DFO
09	Member 09	CDMO

4.18 Local Crisis Group

The Local Crisis Group shall be the body in the industrial pocket to deal with chemical accidents and coordinate efforts in planning, preparedness and mitigation of a chemical accident. Without prejudice to the functions specified under sub-rule (1), the Local Crisis Group shall,

1. Prepare local emergency plan for the industrial pocket;
2. Train personnel involved in chemical accident management;
3. Ensure dovetailing of the local emergency plan with the district off-site emergency plan;
4. Educate the population likely to be affected in a chemical accident about the remedies and existing preparedness in the area;
5. Conduct at least one full scale mock-drill of a chemical accident at a site every six months forward a report to the District Crisis Group;
6. Respond to all public inquiries on the subject.

4.16 Coordination structure at the District level and down the line

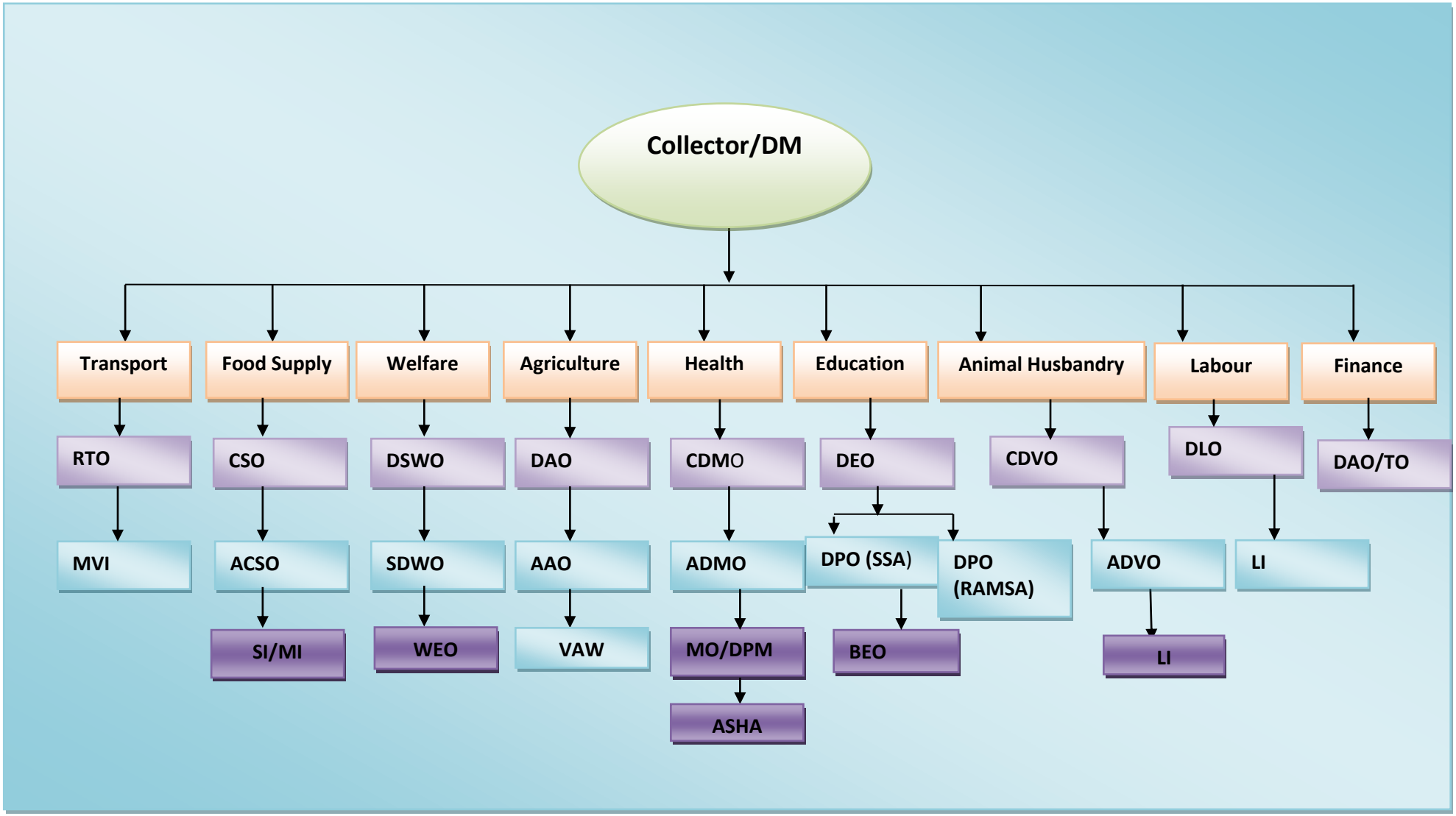

4.19(Elaborate on GO-NGO coordination cell in the district, if any)

The DM Act 2005 recognises that sometimes the development patterns that do not recognize disaster risk and vulnerability in the specific geographic areas may induce disasters. The proactive approach in the DM Act 2005 to address disaster risk and vulnerability through predisaster preparedness and mitigation activities also envisions accountability and multi stakeholder participation, including coordination of the activities of the NGOs at various levels. Sections 30 (2) (xix) of the Act mandate the DDMA for collaboration with stakeholder agencies including NGOs for the purpose of improving the effectiveness of DM. As on date, role of NGOs/CBOs has not been explore in Keonjhar . Hence, a district level NGO Coordination Cell to be set up with the following points. The following work should be carried out in GO –NGO coordination .

- The DDMA should develop a complete database of all the NGO in the district, the thematic working areas should be documented. NGO's working on Disaster management should given priority the epert person phone number and email id should be documented.
- Time to time coordination meeting should be organized at the district level the theme should be disaster management
- Establish protocols for cooperation and ensure access to the affected areas with support from government agencies at respective levels like NDRF and SDRF that have good logistics base to reach inaccessible areas
- Conduct community centric hazard and vulnerability analysis at all levels, and develop disaster management plans in accordance.
- Make women's as well as men's concerns and experiences an integral dimension in the design, implementation, monitoring and evaluation of policies and programs such that inequalities between men and women are not perpetuated through the routine operations of DM.
- Focus National level: Advocate with all actors to reach out to gap areas State level: Coordinate among actors to identify gap Areas District and Local level: Ensure targeting with equity and outreach to all excluded areas.
- National level: Develop minimum standards for India State level: Develop minimum standards for the state District and Local level: Develop capacities for adherence to minimum standards through collective and coordinated efforts of all stakeholders
- Develop an agreed framework of accountability for all levels and mechanisms to bring in transparency.

Serial No	Name of the NGO	Contact Person	Mobile numbers
01	WOSCA – Keonjhar	Mrs. Dharitri Rout	9437025119
02	TADASHA –Keonjhar	Mr.JyotiSrichandan	8280219709
03	KRIDITI –Keonjhar	Mr. Duskar Barik	9437326475
04	IDS –Keonjhar	Mrs. Sebati Singh	06766-231788
05	PRAKALAP –Keonjhar	Mr. Mishara	9437056514
06	DREAMS –Keonjhar	Mr. S Pattanayak	9090919102

Role of Corporate Sector in the district relating to Disaster Management (1 page)

Historically, the corporate sector has been supporting disaster relief and rehabilitation activities. However, the involvement of corporate entities in disaster risk reduction activities is not significant in Keonjhar district. PPP between the Government and private sector would also be encouraged to leverage the strengths of the latter in disaster management. The DDMA would need to network with the corporate entities to strengthen and formalise their role in the DM process for ensuring safety of the communities. The role of corporate sector for awareness generation and local capacity building would is also important and efforts would be made to involve corporate sector in this effort. Besides, the media plays a critical role in information and knowledge dissemination in all phases of DM. The versatile potential of both electronic and print media needs to be fully utilised. Effective partnership with the media will be worked out in the field of community awareness, early warning and dissemination, and education regarding various disasters. The use of vernacular media would be harnessed for community education, awareness and preparedness at the local level. The DIPRO in consultation with the DDMA would take appropriate steps in this direction. There are big mining companies in the district like – TATA, Jindal, IMFA, Rungta, Pattnaik Mining etc they used play key role during the disaster period. Since the district administration has a good relation with these company they volountarily support in rehabilitation and restoration program. Unlike the bounty of nature, its fury is a great level. Natural disasters affect everyone alike although the nature of impact varies from region to region and sector to sector with the coping capacity of an individual sector being the differentiating factor. The catastrophic fallout of natural disasters on the community and the people is very well documented by now. At the same time, it is their impact on the existence, survival and viability of the economic muscle of a nation, community and region, i.e. the corporate sector, which also merits equally focused attention. The critical and catalytic role the corporate sector can play in mainstreaming disaster management into not only its own functioning but also in other sectors and among the community is now being appreciated and duly recognized as an inalienable part of corporate social responsibility. India has been traditionally vulnerable to natural disasters on account of its unique geo-climatic conditions. In view of India's high vulnerability profile, the recurrent phenomena of a range of geophysical as well as hydro-meteorological hazards impact millions across the country leaving behind a trail of heavy loss of lives, property and livelihoods. In many areas of the country, disaster losses tend to outweigh the development gains. The economic and social costs on account of losses caused by natural disasters continue to mount year after year as disasters occur with unfailing regularity encompassing every segment of national life including the industrial and corporate sector. Traditionally, India had been 'reactive' in its approach towards disasters – with precious resources being spent on relief, rehabilitation and reconstruction efforts. Today, after considerable and meticulous planning and a concerted effort, a paradigm shift in the approach of the Government departments and agencies as well as of other stakeholders including the community, the corporate sector and others has been brought about for

building holistic capabilities for disaster management. The focus has shifted to a balanced approach including pre-disaster aspects such as disaster prevention, mitigation and preparedness since it is felt that appropriate mitigation measures can substantially, if not wholly, reduce the heavy toll of lives and property, the dissipation of developmental, industrial and infrastructural gains and the hard-earned socio-economic infrastructure. For long, the corporate sector had been viewed as a separate entity perennially ranged at the other end of the spectrum vis-à-vis the society. Over the past few decades, this perception has undergone a complete metamorphosis and the existence of corporate sector is today intimately intertwined with the safety and well-being of the society. Rather the community today is the very raison d'etre of its being. It is the crux lending credence and substance to the world view of the corporates. The corporate sector and the society are being seen as complementary to each other – heavily dependent upon each other for mutual existence and prosperity. The high vulnerability profile of India also enhances the susceptibility of the corporate sector to multiple disasters and impacts it similarly. The rising ferocity and magnitude of natural disasters and the expanding human and The Indian Perspective 1 Disaster Risk Management and The Role of Corporate Sector economic infrastructure over the last few decades has led to a greater exposure of the same to hazards of nature. The only way of safeguarding the precious physical infrastructure is to integrate disaster prevention, mitigation and preparedness measures into them. While hazards belong to nature and cannot be wished away, the risks can definitely be reduced and the vulnerabilities can definitely be tackled — and this belongs to us. The involvement and association of the corporate sector with national risk reduction and risk management initiatives and with dissemination of appropriate and practical structural and non-structural disaster prevention and mitigation measures necessary for their safe and disaster-free functioning has been accorded priority as part of a strategy to systematically mainstream holistic disaster management into the functioning of the corporate sector. The ever-expanding extent, sweep and scale of natural disasters has made it imperative for the corporate sector to initiate and integrate disaster risk prevention and mitigation measures in all facets of their functioning and operations with the objective of safeguarding the painstakingly built industrial assets from the impact of natural disasters. During the last decade, the frequency and fury of disaster occurrences in different parts of the country has imposed a colossal economic cost in terms of financial losses, disruption in industrial activities, retardation of expansion and growth plans and dissipation of investment and precious resources on rebuilding the same assets and infrastructure to make the operations sustainable. It is an 'encounter' of the worst kind with the dice firmly loaded against the human and physical infrastructure. Today, the corporate sector has become an inalienable part of our socio-economic and national life and a vibrant industry is not only better placed to make itself sustainable but can also act as a composite foil to the governmental efforts at holistic disaster management. Recognizing the importance of integrating the corporate sector and their nodal organizations in disaster prevention, mitigation and preparedness agenda, the National Disaster Management Framework drawn

up by the Ministry of Home Affairs, Government of India envisages "involvement of corporate sector in awareness generation and disaster preparedness and mitigation planning" through sensitization, training and co-opting of the corporate sector and their nodal bodies in planning process and response mechanisms. Similarly, the GoI- UNDP Disaster Risk Management Programme also entails promotion of partnerships with the private sector in awareness generation and sensitization leading to development of disaster risk management plans. The recent major disasters have clearly indicated the need for interweaving of disaster risk reduction and management concerns in order to minimize the losses— both human and economic. This underscores the necessity of involvement of all stakeholders, from the Government, at all levels, to Community Based Organizations, international and national organizations, the community and, of course, the corporate sector. 2 The Indian Perspective Disaster Risk Management and The Role of Corporate Sector 2. The Role of Corporate Sector In keeping with the paradigm shift in its approach to disaster management brought about by the Government of India and the recurring phenomenon of natural disasters impacting all sectors of socio-economic life, including the corporate sector, and inflicting heavy economic losses, focused attention has been given to risk mitigation endeavors to systematically reduce the vulnerabilities.

The new approach stems from the premise that development in any sector, more so in the corporate world, cannot be sustainable and viable unless risk reduction and mitigation measures are built into the development processes and that investments in mitigation are much more cost-effective than expenditure on relief, rehabilitation and reconstruction. Recognizing the gargantuan proportions of the challenge posed by recurring incidence of natural catastrophes, association and involvement of corporate sector and their representative nodal organizations for initiating disaster risk management measures has been considered as integral to success of disaster management initiatives. The corporates in every country have always played a major role in post-disaster relief, rehabilitation and reconstruction efforts in the affected regions.

Public Private Partnership: Public & Private Emergency service facilities available in the district. (1/2 Page)

Following the adoption of the Hyogo Framework for Action at WCDR, disaster risk reduction is given further attention in Japan. There is wider recognition of possible risks of major natural disasters in the near future. The necessity of a strengthened multi-sectoral approach for disaster reduction is widely recognized. In order to reduce disaster damage, there must be a close combination of "self-help efforts" rooted in the awareness of people and companies, "mutual-help efforts" of various community-based organizations, and "public-help efforts" made by the national and local governments. To promote a nationwide movement where individuals, families, communities, corporations and other various groups and entities participate in continuous activities and investments for mitigating disaster damage, in 2006 the Central Disaster Management Council decided and published a "Basic Framework for Promoting a Nationwide Movement for Disaster Reduction

- Actions with Added Value to Security and Safety." In this official paper the role of private companies, the importance of public-private partnership and BCP are emphasized. Also in the process of the formulation of this basic framework, many companies were invited to make presentations at the Central Disaster Management Council meetings. These occasions were covered by the media and gave good reputations to these companies active in disaster risk reduction. People hesitate to take insurance cover due to lack of awareness about the need for insurance, cost of premiums and lack of trust in insurers On an average only 30-40% of disaster risks are insured. Recovery and rehabilitation efforts gobble up government funds and the onus falls on the exchequer. Disasters also set the clock back on development gains achieved by economies over the years. Insurance plays an important role in mitigating the macroeconomic costs arising from major natural catastrophes

The public-private participation in disaster management will play an important role in this transition from a reactive to a proactive approach. As always, in troubled times, the old adage "Prevention is better than cure" stands tall.

Table__Contact Details of Private emergency services

Table 42 Contact Details of Private emergency services

Sl. No.	Name of the Contact Person	Contact No.
01	Maa Jagat Janani Seva Trust, Champua, Keonjhar	9438578200
02	Rotary Club,Keonjhar	9437252729
03	Dhokatha Youth Club, Dhokatha ,Keonjhar	9439243555
04	TailaSamaja,Keonjhar	943725347
05	Karana Samaja,Keonjhar	9437252161
06	Dreams Club,Saras,Keonjhar	9090919102/9439677999
07	Kendujhar Truck Associasation	
08	STSC Development, Kendujhar	8895698953

4.21 Flood Shelters (FS) in the District

(GIS Maps for location of FS may be incorporated)

The completed Multipurpose Flood Shelters constructed by OSDMA will be handed over to the community based Cyclone Shelter Management and Maintenance Committees (FSMMC).

Composition:

The FSMMC (Flood Shelter Management and MaintainceCommitte) will be constituted in a Special Meeting convened by the local Sarpanch/Executive Officer in the shelter village including served villages. The FSMMC will have around 21-25 members as detailed bellow. The Sarpanch of the concerned Gram Panchayat/Executive Officer of concerned ULB will function as the **President** of the FSMMC. One representative of the vulnerable community, selected by General Body or in case of urgency nominated by the President, will function as the **Secretary** of the FSMMC.

Table – 4.17:

Sl No.	**Official Members**	
1.	Sarpanch/Executive Officer	**President**
2.	Local Tahasildar	Member
3.	Local Medical Officer (CHC/PHC)	Member
4.	Asst. Engineer/Jr. Engineer of Local Blo and/or Engineer/Jr. Engineer of RD dept	Member(s)
5.	Local Revenue Inspector	Member
6.	Executive officer of the Gram Panchayat Councilor (Ward Member) of ULB	Member
7.	Headmaster/Principal of the school/college clos to which the MCS has been constructed	Member
8.	Local ANM	Member
9.	Local Anganwadi worker	Member
	PRI representatives	
10.	Concerned ward member of the MCS village	Member
11.	Concerned ward members of hamlets of serv villages which the MCS serves	Member (1-3)
	Community representatives	
12.	One community volunteer to be selected as	**Secretary**
13.	Representative of Local N.G.O./village club	Member
14.	Women representative	Member
15.	SC/ST representative	Member
16.	Shelter village/ hamlet representatives	Member (1-4)
17.	Representative of Persons with Disability	Member

Registration:

The FSMMC will be registered under the Societies Registration Act, 1860. The FSMMC will have joint bank account in the name of Secretary and President. A standard Bye-Law has been prepared for all FSMMC and a copy of the same will be sent latter.

The procedures and conditions laid down in the bye-law will be standard guidelines for functioning of the FSMMC.

Training and capacity building:

The FSMMCs will be provided with different types of search & rescue and disaster management equipment from time to time and the committee will be responsible for safe custody and maintenance of the building as well as the equipment.

FSMMC members will be trained on disaster management & shelter management skills and record keeping procedures. Selected task force members of shelter village will be imparted training on first-aid and search & rescue skills.

Use, Management and Maintenance of the building:

The Flood shelter buildings will be used for class room purposes of the school or college during normal time. During disaster time, the same will be used for shelter purposes of the vulnerable people. Besides the building can be used for community purposes like as community halls, anganwadi centres, marriage mandaps, training centres, for organizing social functions, etc. under permission of FSMMC. The FSMMC may decide to put the building for temporary economic use and collect user fees from the user at a rate decided by the FSMMC through resolution. User fees so collected will be kept in the joint account and be used for day-to-day maintenance on proper resolution and accounting. The shelter building cannot be given on rent for residential or other private uses.

The FSMMC will be responsible for day-to-day maintenance of the shelter building and its use during normal time, disaster time and post-disaster time.

Procedure for formation of FSMMC:

As per Project requirement, the FSMMC will be constituted during the execution of works so that the committee will be acquainted with the process of execution which will ultimately help in smooth handing over the completed Flood shelters. Besides, constitution of the committee at this stage will help in social auditing of the works.

The Constitution of FSMMC involves a social process in different levels and social mobilization is required for educating the vulnerable community before identifying the members of the FSMMC and task force members. Coordination with the Block administration, concerned local officials, PRI members like Sarpanch and Ward Member and community members and local NGO/ volunteers and widespread discussion on disaster management and shelter management activities are required. For coordination and wide circulation of the meeting notice, services of local nodal NGO/ volunteers will be utilized. Since the village community and other Government, PRI and community members will be present in the Special Meeting.

OSDMA has identified nodal NGOs for the Blocks to coordinate shelter related activities at the block and village levels. The services of nodal NGOs are being utilized for day-to-day shelter management, mock drill, disaster management and training purposes in our existing shelters.

Table 46: Details of FSMMC (Flood Shelter Management MaintinceCommitee)

Sl No.	Name of the FS	Location	Name of President	Contact No.	Name of Secretary	Contact No	Remark
01	Aiyatpur Village	Ratakana	New committee will from by 20th June				Yet to get electricity and water connection
02	Habelswar Village	Habelswar	Mrs. Anasaya Behera	8249209109	Mr. Mohanty	9178337923	Yet to get electricity and water connection
03	Ambo G.P	Karagola	New committee will from by 10th June				Yet to get electricity and water connection
04	Atta Village	Batto –GP of Anadapur					Yet to get electricity and water connection

Table___: Details of equipments provided to FS

Sl No.	Name of the MCS	Location	Equipments Provided	Status		Remarks
				Operational	Non Operational	
01	Aiyatpur Village	Ratakana	***Yet to procured***			***Nil***
02	Habelswar Village	Habelswar	***Yet to procured***			***Nil***
03	Ambo G.P	Karagola	***Yet to procured***			***Nil***
04	Hatadihi market	Hataihi	***Yet to procured***			***Nil***
05	Atta Village	Batto –GP Anadapur	***Yet to procured***			***NIL***

Refer DDMP Vol -2 Table No

4.23. Other Safe Sites for temporary shelter for Flood/ Tsunami etc.

Table____: Other safe sites for temporary shelter

Table 48: Identified Safe temporary shelters

Block	GP	Village	Name of the Institutions/Buildings	Type of Roof	No. of Rooms (Size)	No. of Toilets (M/F)	Availability of Kitchen	Total useable area
1	2	3	4	5	6	7	8	9
Hatadihi	Dhenka	Dhenka	Dhenka High school & primary school	RCC	6 No 600 Sqft	6	No	2200
Hatadihi	Dhenka	Purunapani	PurunapaniPimary school	RCC	5	2	Yes	1500 Sqft
Hatadihi	Dhenka	Samagam	UP school	RCC	5	2	Yes	1500 Sqft
Hatadihi	Dhenka	Tentulipada	UP school	RCC	5	2	Yes	1500 Sqft
Hatadihi	Dhenka	Kaniary	UP school	RCC	5	2	Yes	1500 Sqft
Hatadihi	Gedema	Gedema	High School	RCC	6	6	No	2200 Sqft
Hatadihi	Gedema	Gedema	UP school	RCC	6	2	Yes	1500 Sqft
Hatadihi	Daanara	Daanrar	High School	RCC	6	6	No	2200Sqft
Hatadihi	Banagore	Bangore	High School	RCC	6	6	No	2200Sqft
Hatadihi	Hadagarh	Hadagarh	High School	RCC	6	6	No	2200 Sqft
Hatadihi	K. Balipaal	K. Balipaal	High School	RCC	6	6	No	2200 Sqft
Hatadihi	Hadagarh	Madhubanan	Primary school	RCC	6	6	Yes	1500 Sqft
Hatadihi	Habelswar	Habelswar	High School	RCC	6	6	No	2200 Sqft
Hatadihi	Daanara	Ragbapur	UP school	RCC	6	2	Yes	1500 Sqft
Hatadihi	Habelswar	Aiyatapur	UP school	RCC	6	2	Yes	1500 Sqft
Hatadihi	Daanara	Nuagaon	UP school	RCC	6	2	Yes	1500 Sqft
Hatadihi	Salania	Salania	High School	RCC	6	6	No	2200 Sqft
Hatadihi	Sadaganga	Sadanaga	High School	RCC	6	6	No	2200 Sqft
Hatadihi	Bancho	Bancho	High School	RCC	6	6	No	2200 Sqft

Hatadihi	Ambo	Ambo	High School	RCC	6	6	No	2200 Sqft
Hatadihi	Samana	Samana	High School	RCC	6	6	No	2200 Sqft
Hatadihi	Hatadihi	Kunidisahi	UP school	RCC	6	2	Yes	1500 Sqft
Hatadihi	Hatadihi	Kapundi	UP school	RCC	6	2	Yes	1500 Sqft
Hatadihi	Sassanga	Asia	UP school	RCC	6	2	Yes	1500 Sqft
Hatadihi	Sasamga	Gopalpur	UP school	RCC	6	2	Yes	1500 Sqft
Hatadihi	Marigaon	Mareigaon	High School	RCC	6	6	No	2200 Sqft
Hatadihi	Samana	Telisingha	Primary school	RCC	6	2	Yes	1500 Sqft
Hatadihi	Inchala	Inchala	High School	RCC	6	2	No	2200 Sqft
Hatadihi	Habelswar	Jambhira	Primary school	RCC	6	2	Yes	1500 Sqft
Hatadihi	Habelswar	Saradia	Primary school	RCC	6	2	Yes	1500 Sqft
Hatadihi	Soso	Soso	High School	RCC	6	6	No	2200 Sqft
ANANDAPUR	Panchupalli	Panchupalli	Panchupalli High School	RCC	6	2	Yes	1500 Sqft
ANANDAPUR	Nayagahrh	Nayagahrh	Nayagarh –ME School	RCC	6	2	Yes	1500 Sqft
ANANDAPUR	Jalasauana	Jalasauana	Jalasauana -High School	RCC	6	2	Yes	2200 Sqft
ANANDAPUR	Belabahali	Belabahali	Belabahali –High Scool	RCC	6	6	No	1500 Sqft
ANANDAPUR	Haridapal	Haridapal	Haridapal –Primary school	RCC	6	2	Yes	2200 Sqft
ANANDAPUR	Tolankapada	Tolankapada	Tolankapada ME School	RCC	6	2	No	1500 Sqft
ANANDAPUR	Mangalapur	Mangalapur	Mangalapur Primary School	RCC	6	2	Yes	1500 Sqft
ANANDAPUR	Paikachatara	Paikachatara	Paikachatara Primary school	RCC	6	2	Yes	2200 Sqft
ANANDAPUR	Banika	Banika	Banika Primary school	RCC	6	6	No	1500 Sqft
ANANDAPUR	Gayalmunda	Gayalmunda	Gayalmunda High school + Flood and cycline shelter	RCC	8	8	Yes	4200 Sqft
ANANDAPUR	Tartara	Tartara	Tartara -High school cum flood and cyclone shelter	RCC	8	8	Yes	4200 Sqft

ANANDAPUR	Taratara	Taratara	High School	RCC	6	6	No	1500 Sqft
ANANDAPUR	TARATARA	Dimiribhata	UP school	RCC	6	2	Yes	2200 Sqft
ANANDAPUR	Taratara	Malaparaharda	UP school	RCC	6	2	Yes	1500 Sqft
ANANDAPUR	Taratara	Rugudi	UP school	RCC	6	6	Yes	1500 Sqft
ANANDAPUR	Dhakota	Dhakota	High School	RCC	6	6	No	2200 Sqft
ANANDAPUR	Salabani	Baladuan	High School	RCC	6	6	No	2200 Sqft
ANANDAPUR	Salabani	Balipasi	UP school	RCC	6	2	Yes	1500 Sqft
ANANDAPUR	Salabani	Beleda	UP school	RCC	6	2	Yes	1500 Sqft
ANANDAPUR	Salabani	Chhtarakana	up school	RCC	6	2	Yes	1500 Sqft
ANANDAPUR	Salabani	Pandua	UP school	RCC	6	2	Yes	1500 Sqft
ANANDAPUR	Salabani	Salabani	UP school	RCC	6	2	Yes	1500 Sqft
ANANDAPUR	Kodapada	Kodapada	High School	RCC	6	6	No	2200 Sqft
ANANDAPUR	Kodapada	Khajurbani	UP school	RCC	6	2	Yes	1500 Sqft
ANANDAPUR	Kodapada	Bhogapur	UP school	RCC	6	2	Yes	1500 Sqft
ANANDAPUR	Kodapada	Jogadia	Primary school	RCC	6	2	Yes	1500 Sqft
ANANDAPUR	Belabahali	Belabahali	High School	RCC	6	6	No	2200 Sqft
ANANDAPUR	Belabahali	BelabahaliUpparSahi UP School	UP school	RCC	6	6	Yes	1500 Sqft
ANANDAPUR	Belabhahli	Purunia	UP school	RCC	6	6	Yes	1500 Sqft
ANANDAPUR	Gayalamunda	Gaylamunda	High School	RCC	6	6	No	2200 Sqft
ANANDAPUR	Bailo	Bailo	High School	RCC	6	6	No	2200 Sqft
ANANDAPUR	Bailo	Barigaon	UP school	RCC	5	6	No	1200 Sqft
ANANDAPUR	Bailo	Tukuna	UP school	RCC	5	6	No	1200 Sqft
ANANDAPUR	Kantipala	Kantipala	High school	RCC	6	6	No	2200 Sqft
ANANDAPUR	Kolimati	Kolimati	High school	RCC	6	6	No	2200 Sqft
ANANDAPUR	Panchapali	Panchapalli	High school	RCC	6	6	No	2200 Sqft
ANANDAPUR	Panchapali	Pusukura	UP school	RCC	5	2	No	1200 Sqft
ANANDAPUR	Gaylamunda	Koheldia	UP School	RCC	5	2	No	1200 Sqft
ANANDAPUR	Gaylamunda	Dojharana	UP School	RCC	5	2	No	1200 Sqft
ANANDAPUR	Gaylamunda	Dhabani	UP school	RCC	5	2	No	1200 Sqft
ANANDAPUR	Pansashdiha	Panashdiha	Highschool	RCC	6	6	No	2200 Sqft
ANANDAPUR	Pansashdiha	Asanbani	UP School	RCC	5	2	No	1200 Sqft

ANANDAPUR	Pansashdiha	Sikabeda	UP school	RCC	5	2	No	1200 Sqft
ANANDAPUR	Pansashdiha	Gentubeda	UP School	RCC	5	2	No	1200 Sqft
ANANDAPUR	Pansashdiha	Baniaodi	UP School	RCC	5	2	No	1200 Sqft
ANANDAPUR	Anadapur	Muncipality	UP schools	RCC	5	2	No	1200 Sqft
ANANDAPUR	Aandapur	Muncipality	High school	RCC	5	6	No	2500 Sqft
ANANDAPUR	Aandapur	Muncipality	AnandapurCollge Govt Colllge	RCC	30	18	No	5000 Sqft
ANANDAPUR	Aandapur	Muncipality	SalapadaWomens College	RCC	30	15	No	3000 Sqft
Ghasipura	Deogaon	Deogaon	Kuselswar High School Deogain	RCC	10	6	No	2500 Sqft
Ghasipura	Deogaon	Balarampur	UP School	RCC	6	2	No	1500 Sqft
Ghasipura	Daradipal	Daradipal	Daradipal High school	RCC	10	4	No	2500 Sqft
Ghasipura	Daradipal	Baramal	UP School	RCC	6	2	No	1500 Sqft
Ghasipura	Daradipal	Amarakola	UP School	RCC	6	2	No	1500 Sqft
Ghasipura	Daradipal	karadmali	UP School	RCC	6	2	No	1500 Sqft
Ghasipura	Deogaon	Hatasila	UP School	RCC	6	2	No	1500 Sqft
Ghasipura	Alati	Alati	High school	RCC	10	4	No	2500 Sqft
Ghasipura	Gohira	Gohira	UP School	RCC	6	2	No	1500 Sqft
Ghasipura	Machhalo	Machhalo	Highschool	RCC	10	4	No	2500 Sqft
Ghasipura	Madanpur	Madanpur	High school	RCC	10	4	No	2500 Sqft
Ghasipura	Madanpur	Bhganai	Up School	RCC	6	2	No	1500 Sqft
Ghasipura	Batto	Batto	High scool	RCC	10	4	No	2500 Sqft
Ghasipura	Saladei	Saladei	High school	RCC	10	4	No	2500 Sqft
Ghasipura	Keshdurapal	Keshdurapal	UP School	RCC	6	2	No	1500 Sqft
Ghasipura	Keshdurapal	Keshdurapal	High school	RCC	8	2	No	2400 Sqft
Ghasipura	Ramchandrapur	Ramchandrapur	High school	RCC	8	2	No	2400 Sqft
Ghasipura	Ramchandrapur	Padana	UP School	RCC	6	2	No	1500 Sqft
Ghatagaon	Tara	Tara	High school	RCC	8	2	No	2400 Sqft

Table 49:Other Safe Sites for temporary shelter for Flood/ Tsunami etc.

Sl. N	Block Name	GP Name	No. of Mounds	No. of High Bridges
01	Hatadihi	Janara	0	2
02	Hatadihi	Salani	0	1
03	Hatadihi	Mugupur	0	2
04	Hatadihi	Govindpur	0	1
05	Hatadihi	Panchapalli	0	2
06	Hatadihi	Habelswar	0	2
07	Hatadihi	Batto	0	1
08	Hatadihi	Ambo	0	2
09	Anandapur	Batto	0	
10	Anandapur	Saladei	0	
11	Anandapur	Jalasuan	0	
12	Anandapur	Bailo	0	
13	Anandapur	Belabahali	0	
14	Ghasipura	Batto	0	01
15	Ghasipura	Deogaon	0	02
16	Ghasipura	Khaliamenta	0	01

Chapter – 5:
Prevention & Mitigation Measures

5.12 PRIVENTION&MITIGATION MEASURES OF THE DISTRICT .

Personal preparedness focuses on preparing equipment and procedures to use when a disaster occurs, i.e., planning. Preparedness measures can take many forms including the construction of shelters, implementation of an emergency communication system, installation of warning devices, creation of back-up life-line services (e.g., power, water, sewage), and rehearsing evacuation plans. Proper Preparation can save time, money and lives. Planning for all different types of events to magnitudes in at utmost importance for disaster.Proper planning is instrumental during times of chaos to make situations less stressful. With proper planning duties will be pre-assigned to different agencies, so that when disaster does occur responders can jump right into action. Two simple measures can help to prepare the individuals for either sitting out the event or evacuating, as necessary. For evacuation, disaster supplies kit may be prepared and for sheltering purposes a stockpile of supplies may be created.

The District Administration has already taken steps in providing instructions to the line departments and Block Administrations to take adequate and emergent action at least in the following details. They also have been instructed to ensure the completion of the related activities by the mentioned time frame, before disaster season. Also every department has been advised to take development action plans should be disaster privention and that can help in disaster mitigation.

5.12.1 Short Term Measures

Type of Sector	**Sub Sector**	**Mitigation Measures**	**Responsible Dept.**	**Time Frame**
Infrastructure development	IEC Activities	Walling, posters, rallies, street plays, volunteers training, task force training	NGO selected by the BDOs and DI & PRO	During the last week of May & 1st week of June.
	Road	Repair of vulnerable/ affected points identified by the departments	PWD, RD	By 15th of June

	Embankments	Receiving the Height of the embankment points identified Repair of Vulnerable/affected points identified	Irrigation Department	By 15th of June
	Safe Shelters & Multi purpose Cyclone shelters	Ensure maintenance of shelters	RD department, DI and CI of Schools	Before 15th of June

When the disasters are inevitable, the only way is to mitigate its impact. This falls under the Short Term Measures like immediate relief, reducing the response time to avert any losses, provide the vulnerable and affected people with the basic needs, supply of minimum essential items to those who have lost their properties and movables, grant of long/short term loans at a concession rate.

5.12.2 Long Term Measures:

The Long Term Measures to be followed include maintenance and repair of the embankments of the rivers and canals going through the district, construction embankments, bank protection and watershed management, bio-mass production by the forest/horticulture department.

Instructions have been given to all district level departments to put forth such activities in their yearly action plan. Also they should notice and take necessary steps to ensure the developmental units and new constructions are disaster free and disaster resilient.

Sector Wise Vulnerability Reduction Measures

Type of Sector	**Sub Sector**	**Mitigation Measures**	**Responsible Deptt.**	**Time Frame**
Communication & Infrastructure	Communication	Ensure maintenance and good running condition of communication systems	Telecom and District Administration	By 31st of May

	Drinking water and sanitation	Repair of the Damaged standpoints Check the Leakage of overhead tanks and pipes	RWSS	All the time
	Technology Dissemination	Installation of VHF in all the block headquarters	OSDMA and District Administration	Before April 30th
Health/Animal Husbandry	IEC Activities	Walling, posters, rallies, street plays, volunteers training, task force training	NGO selected by the district and CDVO	By May 31st and after the receipt of warning
	Immunisation & Vaccination	Stock piling of vaccines	CDVO & CDMO	By April 30th
	Training	Health care, sanitation, first aid	CDVO & CDMO	After the 1st Natural Calamity Meeting
Livelihood	Awareness	Walling, posters, rallies, street plays, volunteers training, task force training	NGO selected by the district and CDVO	By May 31st and after the receipt of warning
	Agriculture	Flood Resistant crops/ Alternative cropping Drought Resistant – short duration paddy Crop insurance Coordination with Irrigation and DRDA	Agriculture and horticulture department	Normal period Pre flood Period
	Horticulture	Nursery raising Insurance	Horticulture Department	Normal period Pre flood

Insurance	IEC Activities	Walling, posters, rallies, street plays, volunteers training, task force training	NGO selected by the district and CDVO	During normal period
	Livelihood	Ensure insurance of livestock, crops, work sheds/workshops etc.	Agriculture, Cooperative Society	During normal period
	Life	Awareness	NGOs	During normal period

5.12.3 Special Mitigation Measures undertaken in the district.

(Structural and Non-Structural Plans and their Continuation).

- Walling and Posters are done regularly describing Does and Don'ts and precautionary measures to be taken into action at pre, during and post disaster events. The posters of remedies on Fire accident, Sunstroke, Flood and Cyclone, Nutritional care during disasters etc are disseminated at the Govt buildings and public places.
- Special trainings are organized in the district of Govt Officials, NGOs, Volunteers, Disaster Management Committee members, PRIs etc on DRM.
- Special Task Force trainings are organized of the Disaster Management teams, Volunteers (NSS, NYK) etc on First Aid, Search & Rescue etc.
- Meetings, rallies are arranged at district, block and village level to put an impact on necessity of Disaster preparedness and subsequent measures.
- In the district, Observation of Disaster preparedness Day, Volunteers Day, competitions among school and college students on special DRM topics etc are taking place-creating awareness among the community on Disaster management.
- To establish a better communication networking within the district, the District Control Room and Block headquarters along with a few more important stations like Dam sites, Tahasils and Sub-Collector's Office are connected with VHF systems. It will establish a two-way communication linkage between the stations. The EOC is connected with a toll free telephone having no- 1077, which can be accessed for any disaster related information.
- Repair and restoration of vulnerable points on road. The engineering department and all Blocks are is regular coordination of such measures.
- Repair and restoration of proper vulnerable points on embankments. The engineering department and all Blocks are is regular coordination of such measures.
- Proper maintenance of shelter places. For this a regular communication is obtained with DEPE, Angul, CI of Schools and engineering departments.

- It is regularly ensured by the district control room and subsequent control rooms at Sub-divisions, Zones and Sub-Zone level, the functioning of Telephones connected, Computers along with other electronic equipments functional.
- The functioning of all water supply systems is ensured functioning well. Alternative arrangements have also been made for functioning of units during emergency and each repairing of it.
- The functioning of tube wells is ensured before the disaster in the rural areas. Utmost priority has been given for repairing of the units. Also a few more vulnerable positions have been identified and constructions are carried out.
- Prior to the disaster seasons adequate vaccination has been done by the health and animal husbandry departments.
- Training programs and awareness are continuing for common people on various health aspects. Volunteers are receiving trainings on health care, sanitation, First Aid and PFA.
- There formed a "crop and weather watch group" in the district consisting the technical members of Agriculture department. The group at the district level will be responsible to advise on the alternate cropping pattern, relative crop corrections etc during the drought period and flood resistant crops.
- The Agriculture department will make an assessment on the vulnerability of crops and advise accordingly on the requirement of seeds and associate fertilizers.
- Crop insurance will be made with the farmers' field crop by the agencies.
- The Horticulture Units will supply the horticulture plants to the farmers. Important horticulture plants should be taken with insurance coverage.
- The Departments, Units and Individuals are advised to make insurance of livestock, crops, work sheds/workshops etc.

In the current year it was strategically agreed that all the 1st and 2nd priority of development action plan in the GPs and Villages will be taken as the activities under Flood Protection, Drought Mitigation, Watershed Management and provisioning of drinking water and irrigation related. A list of this as mitigation action plan is attached as annexure.

PRIVENTION &MITIGATION PLAN

4.1 Sector wise Vulnerability Reduction Measures:

Type of Sector	Sub-Sector	Mitigation Measures	Responsible Department/ Personnel	Time Frame

Infrastructure Développement	IEC Activities	• Distribution of leaflets, posters & wall painting. • Awareness generation programme in schools and colleges, conducting padayatra other and relies. • Organising staff development and refresher training to concerned dept., task force team NGO and CBOs . • Conduct regular Mock Drill. • Plantation Programme.	DIPRO & NGO Co-ordination Cell.	Through out the year (With regular intervals)
	Road	• Identification/ repair of main and alternative routs • Repair of identified vulnerable points. • Conversion to pucca roads of all • Village roads. • Encourage water ways ferry's	PWD , RD and Block	During normal Time & Immediately after disaster
	Embankment	• Strengthening and raising the height of weak embankments, points • Storage of flood fighting materials like sandbags , bamboo's mats etc.	• Irrigation Dept	During pre-flood season
	Bridges	• Regular maintenance of Bridges.	R &B & RD dept	During normal period

	Safe Shelters	• Ensure Maintenance of the Flood shelters • Identification of places for preparation of mounds and cattle shelters. • Ensure multipurpose use of shelters by community, schools, NGOs, CBOs .	Sub-Collectors, BDOs & NGOs	During normal period

Type of Sector	Sub-Sector	Mitigation Measures	Responsible Department / Personnel	Time Frame
Infrastructure Dévelopement	Communication	• Ensure proper maintenance of Telephone, FAX, WLL Phones, Wireless & VHS sets. • Ensure timely setting of Wireless Stations in District/ Block Office. Installation of VHF / HAM Radio in all the Block Headquarters	BSNL, OSDMA, SP signal	April-May

	Drinking Water & Sanitation	• Assessment of running /defunct Tube wells & make necessary arrangements • Identification of scarce water pockets installation of water supply system. • Identification of with sub-mergible TWs and rising of its platform height. • Arrangement of Tankers / Syntax Tank. • Assessment of requirement of disinfectants and ensure its regular use.	PHD & RWS S	During normal time & immediately after disaster

	Power	• Ensure proper maintenance of Electric Sub Stations , Power grids • Complete electrification through out the District. • Install Solar Lamps nears flood & Cyclone shelters & ensure its maintenance. Ensure un-interrupted power supply to the district control room during disaster period	CESCO	Through out the year.

Health& Animal	IEC Activities distribution leaflets	• Distribution of leaflets , posters & wall painting , • Conducting meeting / workshops, staff development training , orientation to village level volunteers , taskforce members • Awareness generation programme such as conducting relies street plays etc.	CDMO, CDVO & NGO	Pre, during & post disaster period.

Husbandry	Vaccination/ Disinfections	• Procurement & stock piling of vaccines. • Regular vaccination of domestic animals • Regular dis-infection of TWs , Wells & Ponds . • Regular cleanliness of Medical / Hospital Campus • Procurement of a Refrigerator for Veterinary Hospital.	CDMO & CDVO	Pre, during & post disaster period.
	Training	• Impart trainings on Health care, Sanitation, Insurance First Aids to Medical staff as well as volunteers	CDMO	During normal period.

Sectors Wise Vulnerability Reduction Measures

Type of Sector	Sub-Sector	Mitigation Measures	Responsible Department	Time Frame
LivelihoodSector	IEC Activities	• Distribution of leaflets , posters & wall painting • Conducting meeting workshops staff development training, orientation to village level volunteers & to beneficiaries on EDP (Entrepreneurship Development Programme). • Awareness generation programme such as conducting relies street plays etc.	BDOs,DIC, Banks	During normal period.

	Agriculture	• Alternative cropping , Installation of L .I. Points • Crop Insurance, Provision of Credit Facilities & Cold Storage	Dy. Director Agriculture &DAOs ,	During normal period.
	Horticulture	• Providing nursing raising training & Insurance facilities .	Dy. Dir Horticulture	During normal period.
	Fishery	• Providing fishery technology & training	Dy. Dir Fishery	During normal period.

Type of Sector	**Sub-Sector**	**Mitigation Measures**	**Responsible Department**	**Time Frame**

Insurance	IEC Activities	• Distribution of leaflets ,postering , wall painting • Conducting meeting workshops staff development training, orientation to line department, Block functionaries, NGOs, village level volunteers & to beneficiaries on Insurance Schemes. • Awareness generation programmes such as conducting relies street plays etc.	Block, Insurance Companies, Agriculture Department, Bank, NGOs.	During normal period.
	Infrastructure	• Maintenance of Roads / Building • Maintenance of Block Level / GP Level Storage godown	R & B, Deptt. And Block Authority	During normal period.
	Life & Livelihood	• Insurance of life, livestock, Crop & small business units etc.	Block, Insurance Companies, Agriculture Department, Bank, NGOs.	During normal period.

Type of Sector	**Sub-Sector**	**Mitigation Measures**	**Responsible Department**	**Time Frame**

Planning & Response	IEC, Relief & Rehabilitation Activities.	• Renewal of Block Contingency Plan at regular intervals. • Aware Community through distribution of leaflets, posters & wall painting. • Awareness generation programme such as Conducting relies street plays etc. • Conducting meeting workshops staff development training, orientation to line department, GP functionaries, NGOs, village level volunteers & to beneficiaries on Contingency Plans. • Regular mock drill at level. • Timely preparedness & dissemination of warnings, carrying out search& rescue , evacuation Operations. • Shelters to victims. • Protection to livestock. • Carry out emergency relief operation. • Clearance of debris & disposal of dead bodies & maintenance of sanitation. • Damage assessment. • Taking care of Starvation Cases. • Maintenance of law and order. • Co-ordinance & Sharing of information.	Block and all Line Departments, NGOs & CBOs.	

GOVERNMENT LEGAL AID PROVISION TO THE DISASTER VICTIMS:

1. Background

Sub clause (e) of Section 12 Legal Services Authorities Act, 1987 makes the victims of disasters who are under circumstances of undeserved want as a result of such disaster eligible for free legal services to file or defend a case. But in a disaster of catastrophic nature whether it is natural or manmade, the victims are often taken unawares and are subjected to face the grim situation of loss of life, becoming homeless, destruction of property or damage to or degradation of environment and subject to human sufferings and damage beyond the coping capacity of the community of the affected area.

Even though it is the duty of the Government and the Administration of the locality to come to the help of the victims of disasters, Legal Services Authorities by virtue of sub-clause (e) of Section 12 can play an effective role by coordinating the activities of the State Administration in the disaster management by way of strategic interventions in an integrated and sustainable manner, reducing the gravity of the crisis and to build a platform for early recovery and development. The Legal Services Authorities shall endeavour to help the victims and the administration for reducing risk and assisting them to adopt disaster mitigation policies and strategies, reducing the vulnerabilities of the geographical and social situation and strengthening their capacities for managing human made and natural disasters at all levels.

2. Name of the Scheme.

This Scheme shall be called the Scheme for Legal Services to the victims of disasters through Legal Services Authorities.

3. Objective

The objective of the scheme is to provide legal services to the victims of disaster - both manmade and natural - who are under circumstances of undeserved want being victims of mass disaster, ethnic violence, caste atrocities, flood, drought, earth-quake or industrial disasters.

The intervention of Legal Services Authorities should be for coordinating the integrated, strategic and sustainable development measures taken by the Governmentand Disaster management Authorities for reducing the period of crises and for building a platform for early recovery and development. The thrust of the efforts for by the State Legal Services Authorities shall be for strengthening the capacity of the victims for managing the disaster at all levels and to coordinate with the Government departments and non-governmental organisations and also for providing legal aid to the victims.

4. Strategic Intervention by the State Legal Services Authorities.

The strategy for intervention by the Legal Services Authorities for helping the victims of disasters shall be on the following lines:

1. Ensuring immediate help by Governmental and Non-Governmental Agencies to the victims.
2. Coordinating the activities of different departments of the Government and the NGOs for bringing immediate relief.
3. Supervising the distribution of relief materials.
4. Supervising the construction of temporary shelter or transporting the victims to a safer place.
5. Supervising the reunion of families.
6. Supervising the health care and sanitation of the victims and preventing the spread of epidemics.
7. Supervising the needs of women and children.
8. Ensuring the availability of food, medicine and drinking water.
9. Supervising the reconstruction of damaged dwelling houses.
10. Supervising the restoration of cattle and chattel.
11. Legal Awareness Programmes in the relief camps on the legal rights of the victims.
12. Organising Legal Aid Clinics in the affected areas for assisting in reconstruction of valuable documents.
13. Assisting the victims to get the benefits of the promises and assurances announced by the Government and Ministers.
14. Assisting in the rehabilitation, care and future education of orphaned children.
15. Taking steps for appropriate debt relief measures for the victims.
16. Assisting in the rehabilitation of the old and disabled who lost their supporting families.
17. Assisting in the problems relating to Insurance Policies.
18. Arranging Bank Loans for restarting the lost business and avocations.
19. Arranging for phyciatrist's help / counselling to the victims who are subjected to physiological shock and depression on account of the disaster.

5. Machinery for Legal Services.

The State Legal Services Authorities shall establish a Core group in all districts under the control of the District Legal Services Authorities to spring into action in the event of a disaster, whether manmade or natural.

The Core group shall consist of a senior judicial officer, young lawyers including lady lawyers selected in consultation with the local bar association, Medical Doctors nominated by the local branch of the Indian Medical Association and the

NGOs by accredited by the State Legal Services Authority. The Secretary of the District Legal Services Authority shall maintain a Register containing the Telephone numbers and the cell numbers of the members of the Core group.

STRATEGY FOR LEGAL AID TO THE VICTIMS

6. **Ensuring immediate help by Governmental and Non-Governmental agencies to the victims.**

The nodal agency for responding to a disaster shall be the State and District Disaster Management Authorities set up under the Disaster Management Act, 2006. The State Legal Services Authority should immediately alert the District Legal Services Authority concerned who in turn shall get in touch with the Disaster Management Authority of the State and District and gather the details of the steps taken by the latter.

1. The Core group set up the District Legal Services Authority shall immediately proceed to the area where the disaster has occurred and get involved in the work of relief.
2. The District Legal Services Authority and the Core team shall coordinate the activities of the relief operations by involving themselves and without causing any hindrance to the smooth flow of the relief operations.

7. Coordinating different departments of the government and the NGOs for brining immediate relief.

The State Legal Services Authority at the apex level shall get in touch with the State Disaster Management Authority / Department to ensure that all the departments of the State Government including health, finance, social welfare and police are involved in the relief operations. The State Legal Services Authorities shall coordinate the implementation of the Plan of Action, if any, prepared by the Disaster Management Authorities.

(a) The State and District Legal Services Authorities shall obtain a copy of the disaster management plan, if any, prepared by the State Disaster Management Authority / District Disaster Management Authority.
(b) The State Legal Services Authority / District Legal Services Authority shall as far as practicable follow the aforesaid plan and, if necessary, make suggestions to the state administration

or Disaster Management Authorities for improving the quality of relief operations.

8. Supervising the distribution of relief materials.

In the event of a disaster, the first and foremost step to be taken is to ensure that the victims are provided with adequate support to tide over their undeserved wants. This includes provision of food, safe drinking water and transferring the victims to safe shelters. The District Legal Services Authority in coordination with the Disaster Management Authority and State Government Departments, shall supervise effective and timely supply of relief materials to the victims of the disaster.

9. Supervising the construction of temporary shelters or transporting victims to safer place.

District Legal Services Authority and the Core team shall supervise construction of temporary shelters and transportation of victims to such shelters to other safer places. Any lapses can be reported to the government officer incharge to ensure that the lapses are remedied immediately.

10. Supervising the reunion of families.

A disaster may result in sudden disruption of the cohesive unit of families. Members of the family are likely to get separated on account of the disaster or by reason of the rescue operations or on account of medial emergencies. Separation can occur due to loss of life also.

The Core team shall visualise such probable traumatic situations in the families affected by the disaster and shall take necessary steps for consoling the victims and shall take earnest search for the missing members of the families.

11. Supervising the health care of the victims and preventing the spread of epidemics.

The District Legal Services Authority shall take prompt steps for coordinating with the District Medical Officer for ensuring that the victims of the disaster are given proper medical care. The injured victims shall be given prompt treatment.

(a) When a large number of affected persons are congregated in relief camps, adequate sanitation has to be ensured. Steps shall be taken to ensure that the public health authorities are performing cleaning and sanitation of the camps on a regular basis.

(b) The District Legal Services Authority shall ensure that adequate preventive measures are taken by the health authorities against

outbreak of contagious and infectious diseases and water-born diseases can occur in the relief camps.

(c) Right to health being a concomitant to the Right to Life guaranteed under Article 21 of the Constitution of India, the disaster victims are entitled to adequate health facilities and the Legal Services Authorities are duty-bound to ensure the same through appropriate measures.

12. Supervising the needs of women and children.

Women and children are beneficiaries of free legal aid under Section 12 of Legal Services Authorities Act. They are the most vulnerable group amongst the victims of any disaster. Safety of women and children in the camps and their valuables like ornaments and personal belongings are to be protected. The District Legal ServicesAuthority shall ensure that the Police takes necessary steps for preventing theft and anti-social activities. Legal Services Authorities shall coordinate with the Police Officers to ensure the safety of women and children.

13. Ensuring the availability of food, drinking-water and medicine.

The need for food, safe drinking water and medicine are basic human needs and hence are attributes of the Right to life under Article 21 of the Constitution of India. Legal Services Authorities can therefore rightfully intervene and coordinate with the State Government, District Administration and Health Authorities to ensure the availability of food, safe drinking-water and medicine to the victims living in the shelters.

14. Supervising the reconstruction of damaged dwelling houses.

Housing is one of the important problems faced by the victims of disasters. Partial or total damage may occur to houses in disasters like earthquake, flood and communal riots. Assurances given by the Ministers and Government officials ex-gratia payment and funds for reconstruction of damaged houses of the victims may go unfulfilled or forgotten due to passage of time. Efforts shall be taken by the Legal Services Authorities to ensure that such promises are fulfilled and the promised funds or other relief measures are disbursed to the victims without delay.

15. Supervising the restoration of cattle and chattel.

Loss of cattle, chattel and household articles are concomitant with all mass disasters. Thieves, looters and anti-socials have a field day during riots and ethnic violence and also during the havocs like flood, drought, pestilence and earth-quake. The District Legal Services Authority in coordination with the Police or Armed Forces shall ensure that the valuables belonging to the victims are not looted or stolen houses. Similarly, steps shall be taken to protect livestocks and chattel also. The

Legal Services Authorities shall coordinate with the animal-husbandry department of the government to save the livestock.

16. Legal Awareness Programmes in the relief camps on the legal rights of the victims.

Once the victims are relieved from the immediate shock and impact of the disaster, the Legal Services Authority may chose a convenient time and place near the reliefcamps for imparting legal awareness to the victims. Women lawyers may be entrusted with the job of conducting informal legal awareness programme, mainly related to the rights of the disasters victims to avail of the relief measures from the authorities. The legal remedies available and the mode in which the benefits of the offers and schemes announced by the government are to be availed of also may be included as topics. Legal Awareness Programmes shall not be conducted in a ceremonial manner. Inaugural function and other formalities shall be totally avoided. The ambience of disaster and the mood of grief stricken victims should be fully taken in to account by the resource persons and the steps for legal awareness shall be taken in such a manner as to go along with the measures for consolation and redressal of the grievances of the victims. Visits by women lawyers to the camps and homes of the victim will be desirable.

17. Organising Legal Aid Clinics in the affected areas for assisting in the reconstruction of valuable documents.

It is likely that the victims of disaster have lost their valuable documents like titled deeds, ration cards, identity cards, school and college certificates, certificate of date and birth, passport, driving licence etc. The District Legal Services Authority shall organise legal aid clinics in the affected areas and assist the victims to get duplicate certificate and documents by taking up the matter with the authorities' concerned. Arrangements for issuing Death Certificates of the deceased victims also shall be made.

18. Taking care of the rehabilitation and the future care and education of the orphaned children.

Orphaned children are the living monuments of disasters. Loss of childhood,paternal affection are likely to haunt them for the rest of their lives. At times, the orphaned children may get affected with psychiatric problems also.

The Legal Services Authority shall seek the help of voluntary organisations large business houses and Corporates for the educational needs and accommodation of such children till they attain the age of maturity. In appropriate cases, the Legal Services Authority may assist such children to be taken care of under provisions of the Juvenile Justice (care and protection) Act.

19. Taking steps for appropriate debt relief measures for the victims.

Rehabilitation of disaster victims will be a gigantic challenge for any administration. The adequate funds should be made available to the victims who lost everything in their life for rebuilding their avocation, buying agricultural implements and other implements required for their avocations in which they were engaged prior to the disaster. Victims belonging to fisherman community may require huge amounts for buying nets, boats and outboard engines. Such measures of rehabilitation may require the assistance of government departments concerned. The State Legal Services Authority shall coordinate with Public Sector Banks, Social Welfare Department and other departments concerned for helping the victims to re-start their avocations. In appropriate cases, provisions in the laws relating to debt relief shall be invoked.

20. Rehabilitation of the old and disabled who lost their supporting families.

Persons with disabilities as defined in Clause (e) of Section 2 of Disabilities (Equal Opportunity) Protection of Rights and Full Participation Act, 1995 are entitled to free legal aid under Section 12 of the Legal Services Authorities Act. Senior citizens are entitled to certain benefits under the provisions of Maintenance and Welfare of Parents and Senior Citizen Act. The senior citizens and disabled persons who lost their support on account of disasters shall be identified and appropriate legal aid shall be given to them.

21. Problems relating to Insurance Policies.

The Legal Services Authorities shall take up the insurance claims of the disaster victims with the Insurance Companies for settlement of such claims. Negotiations may be undertaken with the Insurance Company officials for a settlement favourable to the victims. In appropriate cases the service of Insurance Ombudsman also may be availed of.

22. **Arranging Bank Loans for restarting the lost business and avocations.**

The victims who suffered substantial loss of their business and implements used in their avocations shall be helped by adopting proper restorative measures. For thispurpose, efforts shall be made to make available financial assistance of nationalised banks and other public sector financial institutions. The Legal Services Authorities shall persuade the officials of such financial institutions to raise to the occasion for helping the victims.

23.Arranging for the services psychologists / psychiatrists help for counselling the victims suffering from psychological shock and depression on account of the disaster.

Mental shock and the related psychiatric manifestations are usually seen associated with the traumatic effects of disasters on the victims and their family members. Sudden loss of human life and the horrifying experiences of the trauma of

the disasters can result in mental shock and psychiatric problems not only to the victims but also to their family members. The District Legal Services Authority shall in coordination with the District Medical Officer make necessary arrangements for the services of psychiatrists and psychologists.

The District Authority shall ensure the presence of the members of the Core group at the relief camps everyday till the victims are rehabilitated.

24.District Legal Services Authority shall collect reports from the Core Group.

District Legal Services Authority shall collect daily reports from the Core group working at the location of the disaster. Copies of such reports shall be sent to the State Legal Services Authority. The State Legal Services Authority shall consolidate the reports and send a comprehensive report to the National Legal Services Authority and copies thereof shall also be sent to the District Management Authorities of the State and District. Copies of the report shall be placed before the Patron-in-Chief of the State Authorities and also in the meeting of the State Authority.If any difficulty arises in giving effect to this Scheme, the State Legal Services Authority and District Legal Services Authority or the Core group may seek guidance from the Executive Chairman of the State Authority

Table 51:Non Structural Measures

Sl. No.	Name of the Department/ Office	Activity/ Project	Starting Date	Date of Completion	Cost	Funding Source
01	OSDMA/RWSS/ DistrctAdminstration	Flood Zoning mapping and demarcation using GIS Capacity building of volunteers and technicians. Awareness generation on health and safety of livestock. Promote people for the cleanliness of water channels Tie-up with IMD, CWC has been strengthened so that EWS can be effectively communicated to the vulnerable community Promotion of local traditional knowledge Creation of trained medical staff & volunteer in flood & drought prone areas	Continous	Continous		Government
02	Fire station	Implementation of Fire safety measures and enforcement Updating basic infrastructure and adopting modern fire-resistant				

		technologies Improving outreach of fire services. Making the fire services a multi-hazard response unit Compulsory fire hazard evaluation of life line building e.g. Hospital, School, Warehouse, industries and all other Public Buildings Training of community members in fire fighting techniques Planning and calander of evacuations drills/Mock drills in dffrent locations like –Plant/ Industry/ Schools /Hospitals				
03	Industry/PWD	Development of Rapid Visual Screening procedures and Primary Agency: PWD Necessity of building Detailed Vulnerability Assessment Regular conduction of Fire Safety Audits and Electrical Safety Audits Techno-legal regime for ensuring compliance of earthquake-resistant design and construction practices in all new constructions Licensing and certification of professionals Strict enforcement of guideline pertaining to seismic safety for government rural housing, urban				
04	OSDMA/ Health Department/ Fire/ ODRAF/PWD / DRDA	Public Awareness Campaigns Earthquake engineering education Mock-drills for Schools, Hospitals and ,Public Buildings and trainings for mason, engineers and architects Registration of trained and certified mason	-----	-----	-----	Government Funding
05	District Administration/ OSDMA/District Emergency Centre	GO- NGO coordination meeting Profiling of Panchayat wise vulnerable infrastructure and vulnerable community Setting of Village Knowledge centre	May	June		Government Funding

Existing Development Schemes/Projects: Mainstreaming in development plans and programs There are a number of on-going schemes and projects in the district which will help out the widowed/destitute/handicapped people in a post-disaster scenario in order to generate livelihood options for them. There are also a few schemes which are for the health protective measures. These schemes can be used even in normal times in order to generate employment as well as development of the population. The projects indicate the ongoing works which will help in the prevention and mitigation process. Following is the list of the projects and the schemes which help in the prevention and the mitigation measures going on Keonjhar district with key sectors

where integration of DRR will be done in context to make disaster lessen district of the state of Odisha.

Table No. 52: Scope for integrating different schemes for Disaster Risk Reduction (DRR) Activities.

District Administration and line Departments shall take initiatives for integrating all the development programmes and projects to resist hazard impact.

DDMP refers to the measures used to reduce direct, indirect and intangible disaster losses. The measures may be technical, economic or social. DDMP encompasses the two aspects of a **disaster reduction strategy: 'mitigation' and 'preparedness'. Mitigation re**fers to measures aimed at reducing the risk, impact or effects of a disaster or threatening disaster situation, whereas, preparedness refers to the measures undertaken to ensure the readiness and ability of a society to forecast and take precautionary measures in advance of imminent threat, and respond and cope with the effects of a disaster by organising and delivering timely and effective rescue, relief and other post-**disaster assistance. 'Mainstreaming DDMP' describes a** process to fully incorporate the concerns of disaster preparedness, prevention and mitigation into development and post disaster recovery policy and practice. It means completely institutionalizing DDMP within the development and recovery agenda.

Disaster risk can best be addressed through integrating into the developmental planning, programmes and processes. The mapping of hazards, identification of elements at risk and exposure data assists in quantifying risk. Thereafter risk reduction initiatives can be taken. Mainstreaming DDMP is a prerequisite for safe and sustainable development. Some of the key sectors where integration of DMP can be done are as follows:

Sl. No.	Scheme	Possible activities for DRR
01	MGNREGA	Creation of small SMC (Soil moisture conservation) structure in drought prone areas Creation of wage work for the poor people in disaster prone areas • Construction of embankments • Construction of roads in remote areas through labor work • Ensure job & food security to the job seekers in the disaster prone areas
02	Atal Pension Yojana	Age-old people of the disaster prone areas should be linked with this schemes
03	DDU –GKY	Youth of the project areas should be linked with this schemes for the job opportunity
04	Pradhan Mantri GraminAw Yojana	Provides financial assistance to rural poor for constructing their houses themselves.
05	Janani Surakha Yojana	Cash intiative for the poor & rural women during pregrancy
06	MDM	Mid day Meal scheme should be linked with childrens properly to ensure food & nutrition security of the poor & deprived children
07	Swarnajayanti Gram Swarozg Yojana	Bring the assisted poor families above the poverty line by organising them into Self Help Groups (SHGs) through the process of social mobilisation, their training and capacity building and provision of income generating assets through a mix of bank credit and government subsidy.
08	National rural Livelihood mission	This scheme will organize rural poor into Self Help Group(SHG) groups and make them capable for self-employment. The idea is to develop better livelihood options for the poor. This could be implemented in drought and flood prone areas properly
09	NFSM – National food Security Mission	To ensure food security of all the poor and vulnerable groups of the socities, grain and nutrition security will be ensured by this
10	Biju PakkaGhar Scheme	Poor people will be ensured all weather housing facilities in flood and drought prone areas

11	Pradhan Mantri Jan Dhan Yojana	Ensure financial inclusion of poor people through different schemes
12	ATMA (Agriculture technology Managent Agency)	Farmers Linkage with agriculture schemes & Programs
13	Pradhan Mantri Gram Sadak Yojana	Explore the villages which has no all weather roads & make the proposal
14	Pradhan Mantri Suraksha Bima Yojana	Accidental Insurance with a premium of Rs. 12 per year. The poor and marginalized family will be get benefited by this
15	Pradhan Mantri Jeevan Jyoti Bima Yojana	Life insurance of Rs. 2 lakh with a premium of Rs. 330 per year.
16	Krushak Kalyan Yojana	To ensure farmers benefit in the drought and flood prone areas
17	Mo Kudia Yojana	Provide housing facilities to the poor and needed family
18	Mo Pokhari Yojana	To promote in drought prone areas
19	Biju Gaon Gadi	Establish communication to the remote areas
20	Wadi –NABARD	Promote orchard the backward of poor & small farmers in drought and flood prone areas
21	Mobile animal health service	To provide better animal health care in remote areas we need to promote basic animal health care facilities in the disaster prone areas
22	Mission Shakti: Empowering Women through SHGs	• Capacity building of women on adaptation and risk reduction behaviors and preparedness at household level to face climatic extremes\ • Linking livelihood promotion with sustainable natural resource management
23	GopabandhuGramin Yojana	• The roads must be assessed for future climatic extremes and should be location wise designed to be resilient. The same applies to the other two sectors. The integration can be done from design to implementation, monitoring and evaluation that the infrastructure is created maintained keeping in mind future possibilities and rising frequency and magnitude of extremes. • A life cycle analysis based on (probable life of the infrastructure and expected future climatic extreme events) history of extremes and climatic projections can ensure resilient design, construction and maintenance. For this capacity building of planners, contractors and engineers on themes such as, assessment of climate and disaster risks, resilient designs, monitoring and evaluation will be required
24	Biju Pucca Ghar Yojana or	• Disaster Resilient housing for the beneficiaries by the trained Engineers and Masons

	Rural Housing	• Awareness among the beneficiaries to take up disaster resilient housing
25	Indira Awaas Yojana	• Disaster Resilient housing for the beneficiaries by the trained Engineers and Masons • Awareness among the beneficiaries to take up disaster resilient housing
26	Pradhan Mantri Suraksha BimaYojana (PMSBY)	• Insurance and Risk Transfer to be promoted among the beneficiaries to minimize the losses
27	The Pradhan Mantri Jeevan Jyoti BimaYojana (PMJJBY)	• Insurance and Risk Transfer to be promoted among the beneficiaries to minimize the losses
28	Sarva Shiksha Abhiyan	• Disaster resilient construction of new school buildings • Retrofitting in existing school buildings • Essential school safety, planning, preparedness & response at school level • Awareness among the PTA • Training of teachers and students on Search & Rescue and First Aid • Mock drill at the schools
29	RashtriyaSwasthya BimaYojana (RSBY)	• Insurance and Risk Transfer
30	Pradhan Mantri AwasYojana (PMAY)	• Disaster Resilient housing for the beneficiaries by the trained Engineers and Masons • Awareness among the beneficiaries to take up disaster resilient housing
31	Member of Parliament Local Area Development Scheme (MPLADS)	• Construction of flood control embankments • Construction of common shelters for cyclones, Floods and handicapped • Purchase of motor boats for flood and cyclone prone areas • Fire tenders for Government organization • Retrofitting of essential lifeline buildings, viz Govt. hospitals, Govt. Schools and public buildings to be used as shelters in an emergency. • Early Warning Systems for effective disaster mitigation. • Construction of roads, approach roads, link roads, Pathways. • Drinking water facility
32	RKVY	• Preparation of agriculture plans for the districts and the States based on agro-climatic conditions, availability of technology and natural resources; • Development of structures for to mitigate various disaster related to agricultural, horticultural and veterinary
33	Biju SwasthyaBima	

[Activities/ Projects for 5.3 and 5.4 (Indicative Only):

- Construction of multipurpose cyclone and flood shelters.
- Removal of hoardings before specified cyclone period
- Trimming of trees and shrubs and removal of damaged and decayed parts of trees close to localities and critical infrastructure
- Public safety norms and constructions in places of worship and mass gathering
- Soil erosion control and riverbank stabilization
- Road and Highway Stabilization
- Bridge abutment stabilization
- Protection of Roads, Culverts and Bridges against flood- grass plantation
- Repair and Maintenance of Embankments against flooding and erosion. Retrofitting of vulnerable spots to prevent embankment breaches
- Cross Drainage Works:- Construction of causeways and culverts sufficient for carrying water more than historical records to prevent flash floods in downstream villages
- Drinking Water:
    - Habitations to be covered under pipe water supply scheme
    - Water supply in scarcity areas in during summer season
    - Raising of hand pumps in flood prone areas
    - Repair/ Replacement of non-functional hand pumps
- Sanitation:
    - Community Mobilization
    - Construction of Toilets
    - Municipal Waste Management
    - Sewerage System in ULBs
- Plantation: River bank plantation, AR, ANR, Hill Slope Plantation, Fodder Plantation, Agro forestry etc.
- Soil conservation works.
- Water harvesting
- Prevention of Road Accidents:
    - Putting up of signage in accident prone zones
    - Light reflectors
    - Diversion boards for roads and bridges
    - Repair of potholes & construction of Speed breakers
- Immunization
- Preventive measures against vector borne diseases
- Risk Transfer: Crop insurance/ livestock insurance
- Measures against animal depredation- Trenching/ Fencing
- Awareness generation programmes on disaster prevention and mitigation
- Mainstreaming Disaster Risk Reduction (DRR) in development activities.

3.6.4 Standard Operating Procedures for responsible Departments:

SDMP has outlined the Standard Operating Procedures (SOP) in respect of all responsible Departments and agencies of the State Government.15These include the primary tasks of the departments, and the functions to be performed for mitigation, preparedness, early warning, response, recovery and rehabilitation. This will provide good guidance to the Departments to prepare their respective DM Plans.

3.**6.5 Disaster Specific Response Plans**:

SDMP has further outlined Disaster Specific Response Plans in respect of four major disasters of the State, namely earthquake, landslides, flash floods and snow-avalanche.16 This will provide good guidance to the nodal Departments in respect of these hazards for preparation of their respective DM Plans.

3.6.6 Emergency Support Functions of Departments:

SDMP has outlined the responsibilities of the primary and secondary agency in respect of 15 Emergency Support Functions (ESF) for disaster response. These include communication, public health, sanitation and sewage disposal, power, transport, search and rescue, public works and engineering, information and communication, relief supplies, food and supplies, drinking water, shelter, media, help lines, animal care, law and order and removal of trees and fuel wood. The Departments having primary and secondary responsibilities in respect of these ESF are well advised to incorporate these functions in their respective DM Plans.

Chapter – 6
Climate Change Adaptation & Mitigation

Weather and climate are the results of complex interactions between anthropogenic and natural factors. Evidence of global climate change include higher average temperatures, changes in precipitation, ocean warming, ocean acidification, sea level rise, decreasing sea ice, and changes in physical and biological systems. Observed climate change can be linked with the increase of green house gas concentrations in the atmosphere since the industrial revolution. Global surface temperature change for the end of the 21st century is likely to reach 4°C if no drastic mitigation actions are taken. Various sources of climate data exist that can support planning for climate change.

Greenhouse gases (GHGs) are trace gases in the atmosphere that absorb and emit long wave radiation. They naturally blanket the earth and keep it at about 33° C warmer than it would be without these gases in the atmosphere. The table features the seven most important greenhouse gases as regulated under the Kyoto Protocol. The seven gases each have a different capacity to trap heat in the atmosphere, or a so-called "global warming potential" (GWP). They all belong to the group of long-lived greenhouse gases (LLGHGs), because they are chemically stable and persist in the atmosphere over time scales of a decade to centuries or longer, so that their emission has a long-term influence on climate. Some of the GHGs occur naturally (e.g. CO2, CH4 and N2O) but increases in their atmospheric concentrations over the last 250 years are due largely to human activities. Other greenhouse gases are entirely the result of human activities (e.g. HFCs, PFCs, SF6 and NF3).

Table : 6.1

Greenhouse Gas	Global Warming Potent (GWP) (over 100 years)	% of Total Anthropoger GHG Emissions (2010)
Carbon dioxide (CO_2)	1	76%
Methane (CH_4)	25	16%
Nitrous oxide (N_2O)	298	6%
Hydrofluorocarbons (HFCs)	124-14,800	< 2%
Perfluorocarbons (PFCs)	7,390-12,200	< 2%
Sulphur hexafluoride (SF_6)	22,800	< 2%
Nitrogen trifluoride (NF_3)	17,200	< 2%

6.2 Important GreenhouseGases: Carbon Dioxide (Co_2)

Most important greenhouse gas (contributes ~64% to total radiative forcing by long-lived GHGs). Half of CO2 emitted by human activities is being absorbed in the biosphere and in the oceans. Rest remains in the atmosphere for hundreds to thousands of years

The most important anthropogenic GHG is carbon dioxide (CO2). It accounts for around 64% of total radiative forcing due to LLGHGs. Carbon dioxide does not have a specific lifetime because it is continuously cycled between the atmosphere, oceans and land biosphere and its net removal from the atmosphere involves a range of processes with different time scales. CO2 is primarily emitted as a result of burning of fossil fuels, deforestation and forest degradation and iron and steel production. Oceans and forests are the main sequesters of carbon i.e. sinks that can absorb CO2 from the atmosphere. Carbon dioxide is the gas to which all other gases are compared when speaking of Global Warming Potential. Emissions of other greenhouse gases can be converted into CO2 equivalent emissions.

REGIONAL OFFICE, STATE POLLUTION CONTROL BOARD, KEONJHAR:

***CO_2 equivalent emissions*:** NOT MONITORED

Sl N	Name of t Industrie/Plant/Firm	Location	Quantity Co2 emission (PPM)	Ranking per CC Emission (the district)	Other maj polluants emit (PPM)	Action tak for cutti down émission
-	-	-	-	-	ParticulateMatt	-

Remarks :-*Regional Office, SPC Board, Odisha, Keonjharisonly monitori ParticulateMatter émission from différent operating industries in Keonjhar district.*

EMISSION MONITORING DATA OF OPERATING INDUSTRIES IN KEONJHAR DISTRICT

Sl. N	Date o Monitoring	Name of the Industry	Particulate Matter Emitted from the Stack		
			Source	Results in mg/ NM3	Emission Standard in mg/ NM3
1	05.08.2016	M/s. Patnaik Minerals (P) Ltd.At: Ramachandrapur, PO: Basantapur, Dist: Keonjhar	1. Common Stack attached to the ESP of WHRB of Kiln- II & Kiln- I respectively. (Only WHRB- I of Kiln- II is in operation)	63	100
2	29.12.2016	Ferro Alloys Plant of M/s. Tata Steel Ltd. At/ PO: Bamnipal, Dist: Keonjhar	1. Stack attached to the Ventury Scrubber of Sub Merged Arc Furnace of GC- 1	39	100
3	09.02.2017	M/s. Shree Jagannath Steels & Power Ltd. At: Uliburu, PO: Nalda, Dist: Keonjhar	1. Stack attached to the ESP of WHRB Boiler of Kiln	86	100
			2. Stack attached to the ESP of AFBC Boiler	52	100
4	16.03.2017	M/s. Grewal Associates (P) Ltd.At: Matkambeda Ind. Area, Dist: Keonjhar	1. Common Stack attached to the ESPs of Kiln III & IV (Only Kiln-IV was in operation)	86	100
5	22.03.2017	Ferro Mn. Plant of M/s. Tata Steel Ltd. At/PO: Joda, Dist: Keonjhar	1. Stack attached to the Ventury Scrubber of GCP-1 of Arc Furnace-1	60	100
			2. Stack attached to the Ventury Scrubber of GCP-2 of Arc Furnace-2	82	100
6	18.04.2017	M/s. Rungta Mines Ltd. (Sponge Iron Division) At: Karakolha, PO: Nalda, Dist: Keonjhar	1. Stack attached to the ESPs of Kiln I, II & III (Only Kiln I is in operation)	49	100
			2. The stack attached to the ESPs of Kiln IV & V	63	100
7	24.05.2017	M/s. Arya Iron & Steel Co. (P) Ltd. At: Matkambeda Ind. Area, Dist: Keonjhar	1. Stack attached to the ESP of TG	57	100
			2. Stack attached to the Wet Scrubber of Drier	83	100

8	22.08.2017 & 08.12.2017	M/s. Brand Steel & Power (P) Ltd. At: Murusuan, PO: Palaspanga, Dist: Keonjhar	1. Common Stack attached to the ESPs of Kiln I & II (Only Kiln-II is in operation)	106	100
		M/s. Brand Steel & Power (P) Ltd. At: Murusuan, PO: Palaspanga, Dist: Keonjhar	1. Common Stack attached to the ESPs outlet of Kiln I & II	47	100
9	20.12.2017	M/s. SumritMetalliks (P) Ltd. At: Soyabali, PO: Thakurani, Dist: Keonjhar	1. Stack attached to the ESP Outlets of Kiln I & II	88	100
10	27.12.2017	M/s. Tata Sponge Iron Ltd.,At/PO: Bileipada, Dist: Keonjhar	1. Stack attached to the ESP outlet of Kiln - I	30	100
			2. Stack attached to the ESP outlet of Kiln - II	79	100
11	17.01.2018	M/s. Jindal Steel & Power Ltd. At/ PO: Deojhar, Dist: Keonjhar	1. Duct attached to the ESP outlet of Wind Box Exhaust of PP - 1	32	35
			2. Duct attached to the ESP outlet of Hood Exhaust of PP - 1	26	35
			3. Common Stack attached to the ESPs outlets of Hood Exhaust & Wind Box Exhaust of PP - 2	22	35
			4. Stack attached to the Wet Scrubber outlet of Drier of PP- 1	74	100
12	18.01.2018	M/s. N. K. Bhojani (P) Ltd. At: Rugudih, PO: Guali, Dist: Keonjhar	1. Common Stack attached to the ESP Outlet of Kiln I, II & III	77	100
13	29.01.2018	M/s. Patnaik Steels & Alloys Ltd. At: Purunapani, PO: Dubuna, Dist: Keonjhar	1. Common Stack attached to the ESPs Outlets of WHRB & AFBC Boiler	90	100
14	02.02.2018	M/s. RungtamInes Ltd. (Sponge Iron Division) At: Karakolha, PO: Nalda, Dist: Keonjhar	1. Stack attached to the ESPs of Kiln I, II & III (Only Kiln I is in operation)	73	100
			2. The stack attached to the ESPs of Kiln IV & V	89	100
15	15.02.2018	M/s. SreeMetalliks Ltd. At: Rugudih, PO: Guali, Dist: Keonjhar	1. Common Stack attached to the ESPs Outlets of Kiln III & IV	92	100
			2. Stack attached to the ESP Outlet of Kiln VII	83	100
16	08.03.2018	M/s. MSP Sponge Iron Ltd., At: Haladiaguna, PO: Gobardhan, Dist: Keonjhar	1. Common Stack attached to the ESPs Outlets of Kiln I & II	64	100
			2. Common Stack attached to the ESPs Outlets of Kiln III & IV	52	100
			3. Stack attached to the ESP Outlet of TG of Pellet Plant	82	100
17	19.03.2018	M/s. Crackers India Alloys Ltd. At: Gobardhanpur, PO: Deojhar, Dist: Keonjhar	1. Common Stack attached to the ESPs Outlets of Kiln I & II	90	100
18	20.03.2018	M/s. KJS Ahluwalia Steel & Power Division At: Barapada, PO: Guali, Dist:PKeonjhar	1. Stack attached to the ESP Outlet of WHRB of Kiln - III	56	100
19	24.03.2018	M/s. Ardent Steel Ltd. At/Po: Phuljhar, Dist: Keonjhar	1. Stack attached to the ESP Outlet of TG	81	100

CH4 Emission details: - NOT MONITORED

Sl No	Name of the Block	Major Sources	Annualémission (In PPM)	Ranking as per CH4 Emission (PPM)	Action taken for cutting down émission
-	-	-	-	-	

Nitrogen Oxide (N2O):*This office has a monitoring station under state ambient monitoring programme (SAMP) which measures the air quality data for the parameters PM_{10}, $PM_{2.5}$, SO_2 and NO_2 of Keonjhar town.*

Sl No	Name of the Block	Fertiliser /Industrialprocesses	Annual Usage (In tonnes)	Ranking as per N2O Emission (PPM)	Other major polluantsemited (PPM)	Action taken for cutting down émission
-	-	-	-	-	-	-

AIR QUALITY MONITORING DATA OF KEONJHAR TOWN FOR THE PERIOD FROM JAN-2018 TO MAR- 2018

Location of the Air Quality Monitoring Station:- Over the Regional Office Building, Keonjhar
Area/ Class: Residential, **City**: Keonjhar, **State**: Odisha

Sl. No.	Sampling Date:	24 – Hourly Value of SO_2 in µg/ M^3		24 – Hourly Value of NO_2 in µg/ M^3		24 – Hourly Value of PM_{10} in µg/ M^3		24 – Hourly Value of $PM_{2.5}$ in µg/ M^3	
		Result	Standard	Result	Standard	Result	Standard	Result	Standard
1	02.01.2018	BDL	80	14.8	80	132	100	77	60
2	05.01.2018	BDL		15.0		125		92	
3	16.01.2018	BDL		13.7		107		87	
4	19.01.2018	BDL		15.1		114		75	
5	24.01.2018	BDL		13.0		190		63	
6	27.01.2018	BDL		17.0		170		90	
7	30.01.2018	BDL		18.9		132		96	
8	01.02.2018	BDL		14.9		104		83	
9	09.02.2018	BDL		17.7		169		106	
10	16.02.2018	BDL		14.5		146		74	
11	20.02.2018	BDL		17.0		84		59	
12	23.02.2018	BDL		19.3		154		85	
13	27.02.2018	BDL		20.6		117		84	
14	03.03.2018	BDL		17.6		179		104	
15	06.03.2018	BDL		19.9		143		67	
16	09.03.2018	BDL		15.9		155		52	
17	16.03.2018	BDL		17.9		178		67	
18	23.03.2018	BDL		19.5		92		59	
19	27.03.2018	BDL		14.9		67		39	
20	31.03.2018	BDL		17.1		85		52	

(***Remarks:*** *Lower Detection Limit = 4.0 µg/ M^3, BDL stands for Below Detection Limit)*

Green House Gases (HFCs, PFCs, SF6): NOT MONITORED

Sl No	Name of t Industry/Firm/Plant	location	Annualémission (In PPM)	Ranking as p flourinatedgas Emission (PPM)	Action taken for cutti down émission
-	-	-	-	-	-

Chlorofluorocarbon (CFCs) Monetral Protocol:NOT MONITORED

Sl No	Name of the Industry/Firm/Plant	location	Annual émission (In PPM)	Ranking as per flourinatedgas Emission (PPM)	Action taken for cutting down émission
-	-	-	-	-	-

Table : 6.2

Sl No	Name of the Industry/Plant/Firm	Location	Quantity of Co2 emission (PPM)	Ranking as per CO2 Emission (in the district)	Other major polluantsemited (PPM)	Action taken for cutting down émission

Major Greenhouse Gases Contributors (Anthrpogenic) to Climate Change (*Table : 6.7)*

Greenhouse Gas	**Human Source (Examples)**	**% of Total Global GHG Emissions (2010)**
Carbon dioxide (CO_2)	Fossil fuel combustion, land use changes, cement production, etc	76%
Methane (CH_4)	Fossil fuel mining/distribution, livestock, rice agriculture, landfills, etc	16%
Nitrous oxide (N_2O)	Agriculture (fertilisers) and associated land use change, etc	6%
Hydrofluorocarbons (e.g. HFCs)	Liquid coolants, etc	< 2%
Perfluorocarbons (e.g. PFCs)	Refrigerant, electronics industry and aluminium industry, etc	< 2%
Sulphur hexafluoride (SF_6	Insulator in electronics and magnesium industry, etc	< 2%
Nitrogen trifluoride (NF_3)	Electronics and photovoltaic industries, etc	< 2%

The global community has committed itself to hold warming below 2°C (compared to pre-industrial temperatures) to prevent dangerous climate change. The 2013 IPCC report on the

physical science basis of climate change provides a “budget approach” to this goal, looking at total allowable CO2 emissions level to meet the 2°C target. The report states that in order to have a greater than two in three chance of keeping global warming below 2°C, cumulative emissions of CO2 cannot exceed 1,000 Gigatonnes of carbon (GtC). As of 2011, more than half this amount, or over 500 GtC, has already been emitted since 1861-1880. When the effects of other greenhouse gases are included, even less CO2 could be emitted to keep below a 2°C warming.

Current annual emission levels are at 9.5 GtC and are likely to grow every year due to population growth and economic development patterns. If annual emissions continue to grow as in past years (“business as usual” scenario) the carbon budget will be exhausted in the next three decades.

Source: IPCC (2013). Climate Change 2013 – The Physical Science Basis, Summary forPolicymakers

Details of forest as a major Carbon sink (District) (*Table : 6.8) Not Monitored*

Reserved Forest / Protected Forest (in Sq. KM)	Revenue / Village Forest (in Sq. KM)	Private owned Forests (in Sq. KM)	Others (If any) (in Sq. KM)	Total (in Sq. KM)

6.3 Sectorswith High Mitigation Potential (Table : 6.9)

Sl No	Sectors	Mitigation Options
1	Energy	• Use of renewable heat and power (hydropower, solar, wind, geothermal and bio-energy) • Improved supply and distribution efficiency • Carbon capture storage (CCS) • Combined heat and power
2	Transport	• More fuel efficient vehicles • Use of alternative energy sources (biofuels, cleaner diesel, etc.) • Better land-use and transport planning • Shift from individual transport to public transport systems • More efficient driving practices • Non-motorized transport (cycling, walking)
3	Industry	• Process-specific technologies that improve efficiency and reduce emissions • Material recycling and substitution • Heat and power recovery/cogeneration • Control of greenhouse gas emissions
4	Agriculture	• Manure and livestock management to reduce CH_4 emissions • Improved fertilizer application techniques to reduce N_2O emissions • Improved crop and grazing land management to increase soil carbon storage • Restoration of cultivated peaty soils and degraded lands • Agro-forestry practices
5	Forestry	• Reduced deforestation • Afforestation/reforestation

		• Forest management • Tree species improvement to increase biomass productivity and carbon sequestration
6	Waste	• Landfill methane recovery • Waste incineration with energy recovery • Composting of organic waste • Controlled wastewater treatment • Recycling and waste minimization • Biocovers and biofilters to optimize CH_4 oxidation

6.4 Sectorspecificclimate change mitigation projects :(Table : 6.10)

Sl No	Sector	Project Title	Period		Mitigation Targets
			From	To	
	NA	NA	NA	NA	NA
	NA	NA	NA	NA	NA

N.b.: Please fill in the above table with Project undertaken exclusively for Climate Change Mitigation.

Chapter – 7
Safety of Schools and Child Care Institutions

Guidelines on School Safety Policy, 2016- NDMA

The School Safety encompasses"the creation of safe environments for children starting from their homes to their schools and back." This as well includes safety from large-scale natural hazards, human made risks, pandemics, violence as well as more frequent and smaller-scale fires, transportation and other related emergencies and environmental threats that can adversely affect the lives of children.

Vision :

- The Guidelines stand for a vision of India where all children and their teachers, and other stakeholders in the school community are safe from any kind of preventable risks that may threaten their well being during the pursuit of education.
- Educational continuity is maintained/ resumed even in the immediate aftermath of a disaster so that Children are physically, mentally and emotionally secure within their schools.

Approach and Objectives

- All hazard approach.
- All schools; all stakeholders 2. Strengthening existing policy provisions to make schools safer
- School Safety as an indicator of quality for continued planning, execution and monitoring
- Primary objective is to ensure the creation of safe learning environment for children.
- Also seek to highlight specific actions towards school safety that can be undertaken by different stakeholders within the existing framework of delivery of education.

Applicability

- The National School Safety Policy Guidelines apply to all schools in the country- whether government, aided or private, irrespective of their location in rural or urban areas.
- They apply to all stakeholders involved in delivery of education to Children in India

All hazard approach

- School Safety efforts needs to take cognizance of all kinds of hazards that may affect the wellbeing of children.
- Hazards include structural and non-structural factors.
- Structural factors include dilapidated buildings, poorly designed structures, faulty construction, poorly maintained infrastructure, loose building elements, etc.
- Non Structural factors include loosely placed heavy objects such as almirahs, infestation of the campus by snakes and any other pests, broken or no boundary walls, uneven flooring, blocked evacuation routes, poorly designed and placed furniture that may cause accidents and injury, inadequate sanitation facilities, etc.

National Policy Instruments

1. Constitution of India
2. National Policy on Children -2013
3. Disaster Management Act- 2005
4. National Policy on Disaster Management-2009
5. National Policy on Education (NPE)- 1968 Revised in 1992
6. Right to Education Act- 2009
7. National Building Code of India- 2005 (Revised 2016)
8. Honourable Supreme Court of India- Judgement of April 13th , 2009 on writ Petition (Civil) no. 483 of 2004

Right to Education Act 2009

- The Act sets minimum norms and standards with regard to location and quality of schools and in Clause 19, lays down that no school shall be established, or recognized unless it fulfills the norms and standards specified in the schedule.
- One of the key standards is in relation to access to “all weather buildings”; in “areas with difficult terrain, risk of landslides, floods, lack of roads and in general, danger for young children in the approach…
- The State Government / Local Authority shall locate the school in such a manner as to avoid such dangers”.
- The Act lays down the formation of the School Management Committee for planning of infrastructure and other requirements with respect to operational functioning of schools.
- The School Development Plan, as laid out by the Act, spells out the physical requirements of additional infrastructure and equipments to meet the norms spelt out in the schedule (in relation to all weather buildings).

Key Action Areas

1. **Institutional strengthening at the State & District levels**
   - Co-opting senior officials of the Department of Education in SDMA and DDMA.
   - Nomination of School Safety Focal Point Teacher & Sensitization of School Management Committee on DM.
2. **Planning for Safety**
   - Structural Measures (including siting, design and detailing for structural safety).
   - Non structural Measures.
   - Preparation & implementation of School Disaster Management Plan.
   - Leveraging existing flagship programmes to make school campus safer.
3. **Capacity building for safe schools**
   - Training for students and school staff
   - Specialized training and skill building of Education officers, representatives of SCERT and DIET, SDMA, DDMA, etc on school safety
   - Mock Drills
4. **Regular monitoring of risk and revision of School Safety Plans (including Safety Audits & Availability of Emergency Equipment).**

Part I:

District:	Keonjhar
Total Block/ULB	13/191
Total Cluster	
Total Village / wards	1848
Total Schools	3372
Total Govt. schools	2713
Total Govt. Aided Schools	315
Total Pvt. Schools	329
Total Govt. schools – Urban	143
Total Govt. schools – Rural	2570
Total Govt. schools – Elementary	2470
Total Govt. Schools – secondary	243
Has the school Safety Advisory Committee h been constituted at the Dist. Level	Not Fromed

Basic Information

Category & type of schools

Name of t Block	Government Schools				Government Aided schoo		Private Schools	
	Elementary		Secondary		Elementary	Secondary	Elementary	Secondary
	Rural	Urban	Rural	Urban				
Anandapur	149	33	10	7	9	13	11	1
Banspal	205	Nil	17	Nil	1	9	2	2
Ghasipura	176	Nil	22	Nil	12	12	16	2
Hatadihi	239	Nil	25	Nil	38	22	17	1
Patna	171	Nil	15	Nil	6	18	24	2
Harichandapur	223	Nil	11	Nil	13	15	21	4
Saharpada	162	Nil	12	Nil	1	16	7	5
Keonjhar	201	34	20	6	3	17	35	9
Jhumpura	171	Nil	23	Nil	6	11	17	7
Joda	141	19	11	4	2	7	26	14

Champua	144	10	23	3	7	12	22	5
Ghatgaon	172	Nil	15	Nil	7	21	15	3
Telkoi	197	Nil	13	Nil	7	18	10	1

Category & type of students

Name of the Block	Government Schools				Government Aided schools		Private Schools	
	Elementary		Secondary		Elementary	Secondary	Elementary	Secondary
	Rural	Urban	Rural	Urban				
Anandapur	13010	2339	1694	1689	603	2160	2117	827
Ghasipura	14521	Nil	5406	Nil	358	1646	2298	382
Hatadihi	18446	Nil	3583	Nil	1058	2598	1713	Nil
Patna	10886	Nil	2898	Nil	319	1228	1455	1167
Harichandanpur	20457	Nil	2478	Nil	727	2078	1212	1151
Saharpada	12274	Nil	1751	Nil	15	1861	352	1203
Keonjhar	15710	2775	6144	1659	198	1962	4595	7064
Jhumpura	13525	Nil	4327	Nil	201	1557	1740	1403
Joda	15661	2876	2828	865	118	773	4290	7058
Champua	9753	1110	4643	114	525	934	3356	3058
Banspal	15503	Nil	5787	Nil	56	1208	274	91
Ghatagaon	14154	Nil	2942	Nil	355	2731	1975	1101
Telkoi	13782	Nil	2320	Nil	265	2548	1124	52

Educational Infrastructure and other facilities				
Block Name	**No of Prima schools**	**No of ME schools**	**No High schools**	**Colleges and ITI**
Saharpada	**97**	**66**	**27**	**4**
Banspal	**204**	**01**	**26**	**01**
Anandapur	**130**	**63**	**31**	**7**
Jhumpura	**108**	**69**	**39**	**1**
Hatadihi	**137**	**140**	**45**	**5**
Joda	**127**	**54**	**28**	**4**
Patana	**112**	**71**	**33**	**5**

Saharpada	**97**	**66**	**27**	**4**
Telkoi	**125**	**73**	**31**	**4**
Ghasipura	**NA**	**NA**	**NA**	**NA**
Champua	**NA**	**NA**	**NA**	**NA**
Keonjhar	**NA**	**NA**	**NA**	**NA**
Harichandanpur	**NA**	**NA**	**NA**	**NA**

Vulnerable School/AWC Buildings

Serial No	Block Name	No of Vulnerable Buildings
01	**Banspal**	**05**
02	**Patana**	**5 schools & 5 AWC**
03	**KeonjharSadar**	**10 Schools in Sadar block affected by cyclone**
04	**HC Pur**	**15 School cyclone affected, 3 School flood affected**

School Safety Advisory Committee (District)

(Letter has been issued on the date of 01/06/2018 the committee will be finalized after selection of Nodal NGO the district committee will be form)

1. Date of Formation
2. Institutional Architecture

Sl N	Name & Designation	Contact No.	Email ID	Remarks

Details of School Safety in the District

Sl No	Activity	Total School	Achieved				
			Block 1	Block2	Block 3	Block 4	Total
1	Schools having School Safety Advisory Committee (Number)	NA	NA	NA	NA	NA	NA
2	Schools having Scholl Disaster management Plan (Number)	3372	NA	NA	NA	NA	NA
3	Schools having conducted Safety Audits (Structural)	3372	NA	NA	NA	NA	NA

	(Number)						
b	Safety Audits (Non-Structural) (Number)	3372	NA	NA	NA	NA	NA
4	Schools having conducted Annual Mock Drills (Number)	3372	NA	NA	NA	NA	NA
5	Schools Having Fire Extinguisher (Number)	3372					3372 all are defunket
6	Schools Adhering to safety norms in storing inflammable & Toxic Material (Number)	3372	NA	NA	NA	NA	NA
7	Schools confirming safety standards as per local building bye-laws (Latest)	3372	NA	NA	NA	NA	NA
8	Schools having issued Recognition certificate under sub Rule(4)-Rule 15 of RTE rules 2010 (only to schools that comply with Structural safety norms) (Number)	3372	NA	NA	NA	NA	NA
9	Schools where students & teachers undergo regular training on School Safety & Disaster Preparedness (Number)	3372	NA	NA	NA	NA	NA
10	Schools where disaster management is being taught as part of the curriculum (Number)	3372	NA	NA	NA	NA	NA

Part – II (Status of implementation of the National Guideline on School Safety)

Sl no	Activity	**Status**		
		Completed	To be Completed	Total
1	No of School which have finalised the School Disaster Management Plan (SDMP)	NA	NA	NA
2	No of Schools which have conduted Safety Audit	NA	NA	NA
3	Structural	NA	NA	NA
4	Non- structural	NA	NA	NA
5	No of Schools have conducted Annual Mock drills	NA	NA	NA
6	No of Schools where fire extinguisher have been installed	NA	NA	NA
7	No of Schools which adhere to Safety Norms with respect to	NA	NA	NA

	storage of Inflamable and Toxic Materials			
8	No of schools confirm to the safety standards as per local building bye-laws (As approved by Local authorities)	NA	NA	NA
9	No of schools which have been issued " Recognition Certificate" under sub-rule(4) Rule 15 of RTE Rules 2010 (only to schools that comply with structural safety norms)	NA	NA	NA
10	No of schools where students and teachers undergo regular training in school safety and disaster preparedness	NA	NA	NA
11	No of schools where disaster management is being taught as part of the curriculam.	NA	NA	NA

*****

Details of Child Care Institutions(DCPO)

Sl No.	District	Name and Address of the Organization	Boys	Girls	Total No of Children	Name and Contact no.of the Shift-in-Charge	Fire Safety Equipments (Fire Extinguisher, Alarm)	Staff Training on Fire Safety Equipment	Near by open space for evacuation	Alternative Shelters
	keonjhar									
1		Ashirbad Boys Home	67	0	67	Bikram Barik 9861791371	NO	NO	NO	ManojmanjariSishu Bhawan
2		Adruta Children Home, (AT-GOBINDPUR, PO-GHUTUR, MINING ROAD, KEONJHAR-758001)	25	0	25	ManaskuHenda/jayadevdalai 9439442275/9853429616	NO	NO	NO	ManojmanjariSishu Bhawan
3		ManojmanjariSishuBhawan(MMSB)	56	46	102	S.N Mishra/Kalashree 9078965889/ 8984102089	YES	YES	YES	
4		Ramadevi Village DevlopmentOrganisation(RVDO)	35	23	58	ManojParida/ Gouri 9437651237/ 9439592511	NO	NO	YES	
5		BishnupriyaBalashrama(BPB)	137	0	137	Premananda Dash 9437102716	YES	NO	YES	

6		Devine Onkar Vivekananda Balashrama(DOV), (Bamphidi,Godisahi,Keonj)har	53	82	135	GobardhanBehera 9437379210	YES	YES	YES	
7		Self RealisationMission(SRM)	8	10	18	Namita Bala/Dipa 9437272471 / 7978829833	NO	NO	YES	
8		Open ShlterHome(Prakalpa), (Baniapat,College Road, Keonjhar,758001)	13	9	22	Saroj Pattanaik/ Mamata Mahanta 8249102084 /8895762567	YES	YES	YES	

Chapter – 8:
Capacity Building Measures:

Approach

Developing a DDMP without building capacity or raising awareness amongst stake- holders can be detrimental to the development of a successful and sustainable plan. Stakeholders and communities are critical components to a successful, long-term, sustainable disaster management plan. Capacity Building develops and strengthens skills, competencies and abilities of both Government and non–government officials and communities to achieve their desired results during and after disasters, as well as preventing hazardous events from becoming disasters

Developing institutional capacity is very important. At the same time, by making the local community part of the process and solution would help in ensuring that disaster mitigation measures are more likely to be implemented and maintained over time.

8.2 Capacity Building of Govt. Officials, PRI Members etc.:

A training strategy should be formulated for training of major government and non-governmental cadres in the district who can aid in disaster management. Programmes to be finalized by the district based on need and requirement.

Districts to first utilize the funds available under different schemes at the district level, for capacity building activities. Besides, funds are also available under State Disaster Response Fund (SDRF). District Administration to prepare the Capacity Building plan for the district and send the same with detailed budget to SDMA for necessary funding.

Indicative list of training programmes is given below.]

Sl. No.	Name of the Course/ Training Programme	Participants	Duration of the Training Programme	Month of Organization	To be Organized by	Remarks if any
1	Training progamme on treating heat wave related health issues	Doctors and Paramedical Staff/ ANMs	1 day		CDMO	
2	Mass Casualty Management.	Para Medics/Police/ RPF/Home Guard/Fire and Civil Defense/ Railway Officials			DDMA	
3	Earth quake resistant construction	Asst. Engineers & JEs	1 day			
4	Post disaster damage assessment	AEs of all Blocks and line departments	1 day		DDMA	

5	GIS mapping of Utilities	Block Computer Programmers, Line Department MIS officials	1 day			
6	Public health in emergencies- safe drinking water and sanitation	All BDOs, Block and district level officials of PHED/ RWS & S Dept.			CDMO	
7	Training of teachers on school safety including DM plan and conduct of Mock Drills	Principal/ Head Masters of all Govt. & Private Institutions	1 day		DEO	
8	Role of PRIs and ULBs in disaster management.	Members of ZP and ULBs, Chairman & Vice Chairman of PS.	1 day		DDMA/ Collector	
9	Block level training programmes on role of PRIs in Disaster Management	Sarapanchas& PS members	1 day		BDO	
10	Role of NGOs/VOs/CBOs in Disaster Management.	District and block level NGOs/ VOs involved with district administration in disaster management			DDMA/ Collector	
11	Training of ZKSS and BKSS members on basics of disaster management and creating community level awareness for dos and don’ts related to common disasters.	ZKSS and BKSS members		1 day	District Culture Officer/ DIPRO	
12	GIS mapping of Utilities	Block Computer Programmers, Line Department MIS officials	1 day			
13	Public health in emergencies- safe drinking water and sanitation	All BDOs, Block and district level officials of PHED/ RWS & S Dept.			CDMO	
14	Training of teachers on school safety including DM plan and conduct of Mock Drills	Principal/ Head Masters of all Govt. & Private Institutions	1 day		DEO	
15	Role of PRIs and ULBs in disaster management.	Members of ZP and ULBs, Chairman & Vice Chairman of PS.	1 day		DDMA/ Collector	
16	Block level training programmes on role of PRIs in disaster management	Sarapanchas& PS members	1 day		BDO	

17	Role of NGOs/VOs/CBOs in disaster management.	District and block level NGOs/ VOs involved with District administration in disaster management			DDMA/ Collector	
18	Training of ZKSS and BKSS members on basics of disaster management and creating community level awareness for dos and don'ts related to common disasters.	ZKSS and BKSS members		1 day	District Culture Officer/ DIPRO	
19	Search & rescue and safe evacuation.	Civil Defense Volunteers, NSS, NYK Volunteers, NCC	5 days		SP/ Asst. Commandant of the nearest ODRAF unit.	
20	Training of Masons on earthquake resistant construction.					
21	Role of Media in Disaster Management	Media Personal	1 day		DIPRO	

8.3 District/ Block level Mock Drills:

[Periodic mock drills to be organized involving district and block level officials/ institutions to assess the capacity and preparedness to face certain disasters. All recommendations and findings will be incorporated in updating of DDMP.]

Sl. No.	Type of Mock Drill	Officials/ Institutions to be involved	Month/ Date	Remarks
1	Tsunami	NA	NA	NA
2	Flood	Fire department, Police, NYK staff, Redcross society, Medical straffs, DFO, NGO staff, All district level Officers	June	
3	Cyclone	NA	NA	NA
4	Earthquake	Fire department, Police, NYK staff, Redcross society, Medical straffs, DFO, NGO staff,	February	
5	Industrial Accidents/ Industry Specific Mock drills	DIC, Labor officer, CDMO, Fire	NA	NA
6	Crowd Management	NA	NA	NA

8.4 Community Capacity Building and Community Based Disaster Management:

[District to chalk out detailed plan for community capacity building for disaster management which includes formation of village disaster management committees and task forces, their orientation and preparation of village disaster management plans. The villages having multi hazard vulnerability or having more vulnerability towards flood, cyclone and tsunami may be selected in the first phase i.e. for financial year 2018-19]

Sl. N	Block Name	No. of vulnerab villages to covered duri 2018-19	No. of VDMC a task force memb to be oriented	No. NGOs be involved the process	Time line	Remarks
1	Hatadihi	30	NA	2	Dec ~March	
2	Ghasipura	22	NA	1	Dec ~March	
3	Andandpur	20	NA	1	Dec ~March	

[Block wise village list for 2018-19 to be given in Volume II of the DDMP]

8.5 Capacity building of Cyclone and Flood Shelter Maintenance & Management Committee and Task Force members:

[Note: the districts having Cyclone and Flood Shelter constructed by OSDMA, to draw detailed action plan for formation of FSMMC & FSMMC and training of task forces.]

Sl. N	Name of the Traini Programme	Total No. Persons to trained	No. of Traini Programmes be organized	Time Line	Remarks any
1	Orientation of FSMMC a FSMMC	400	15	Nov ~ March	
2	Training of task for members on Search Rescue and First Aid	25 Task Force	5	Oct ~Dec	
3	PRI Members and Villa Volunters	100	3	Oct ~Dec	
4	Block Level Governme Officials	60	2	October ~Dec	

Shelter level mock drills:

Sl. N	Type	No. of Cyclone/ Flood Shelters to be covered	No. of villages be covered.	Month/ Date
1	Cyclone Mock drill	NA	NA	NA
2	Tsunami Mock drill	NA	NA	NA
3	Flood Mock drill	4	15	June October ~Nov

Chapter – 9
Preparedness

Table 55: Relief Lines: Keonjhar district HQ to Block Headquarter

Sl. No	Name of the Road		Type of Road & Length	Vulnerability of the route (Description of the Vulnerability)	Coverage (Blocks)
	From	To			
01	Keonjhar	Ghasipura	90 Km 4 lane road	After Anadapur around ~4 ~5 Km is low line areas possibility of flood water submerge	3
02	Keonjhar	Hatadihi	Around 90 Km 4 lane road, then 22 KM single road	Before Hatadihi ~4 ~5 Km is low line areas possibility of flood water submerge	4
03	Keonjhar	Anandapur	Tar Road - 20~30 Ft	Some portion near Dhakata is low lying areas	2
04	Keonjhar	Patana	Tar Road -20 Ft	Around 30 Km distance from the district Head Quarters	1
05	Kenojhar	Joda	Tar Road -20~ Ft	20 ft with tar road the distance would be around 70 Km from HQ	2
06	Keonjhar	Saharpada	Tar Road - 20~30 Ft	20 ft with tar road the distance would be around 60 Km from HQ	2
07	Keonjhar	Ghatagaon	4 lane road	4 lane under road under construction with tar road the distance would be around 48 Km from HQ	1
08	Keonjhar	Champua	Tar Road -20~ Ft Single road	Single road from DHQ to Champua	2
09	Kenojhar	Banspal	Tar Road -20~ Ft	Single road from DHQ to Banspal	
10	Keonjhar	Telkoi	Tar Road -20 Ft	Single road with narrow road	
11	Keonjhar	Harichandanpur	Tar Road -30 Ft	On main road via KeonjharDuburi road	1

9.1 Relief Line Channels :***Block to GPs & Villages***

Sl. No	Name of the Road		Type of Road & Length	Vulnerability of the route (Description of the Vulnerability)	Coverage (In Nos.)	
	From	To			Village	Population Approx
01	Ghasipura	Deogan	Tar Road – 10 Km distance the width would be 10 Ft	No vulnerability	6	1200
	Ghasipura	Keshdurapal	Tar road, 15 KM Distance width would be 10 FT	No	8	1500
	Ghasipura	Saladei	20 Km Tar road, 10ft Width	In few location is low lying areas	15	2000
	Ghasipura	Batto	20 Km Tar road, 10ft Width	In few location is low lying areas	15	2300
	Ghasipura	Daradipal	18 KM Tar Road	Good road	9	1800
	Ghasipura	Madanapur	8 KM	Good road but low level possibility of water overflow		
	Ghasipura	Balrampur	8 KM	Good road but low level possibility of water overflow		
2	Hatadihi	Gedema	28 KM Tar Road with 10 ft width	Good road but low level possibility of water overflow	15	4000
	Hatadihi	Samana	25 KM Tar Road with 10 ft width	Good road but low level possibility of water overflow	15	3000
	Hatadihi	Panchugochia	12 KM Tar Road with 10 ft width	Good road close to block officer	7	1300
	Hatadihi	Habelswar	27 KM Tar road with 10 ft width	Low level road possibility of water inundation	15	3500
	Hatadihi	Bancho	11Km tar Road, with 10 Ft width	Low level road	4	1000
	Hatadihi	Aiyatapur	30 Km tar Road, with 10 Ft width	Low level road possibility of water overflow	15	4000
	Hatadihi	Ambo	10 Km tar Road, with 10 Ft width	Low lying area	6	1200
	Hatadihi	Sadanga	24 Km tar Road, with 10 Ft width	Low lying areas possibility of water overflow	12	2000
	Hatadihi	Inchada	8 Km tar Road, with 10 Ft width	Low lying areas possibility of water overflow	4	7000
3	Anandapur	Dhakota	18 KM 4 lane road	Good road	5	800
	Anandapur	Tartara	12 KM single road	Low lying area	4	1000
	Anandapur	Belabahali	12 Km	Good road	7	1200
	Anandapur	Kantipala	20 Km	Low lying road	8	700
	Anandapur	Kodapada	23	Low lying area	9	1100
4	Anadpur	Panchupalli	6 KM	PMGSY Road		

Table 57 :**Resources available : Response force & Volunteers**

Sl. No	Response Force/	Capacity (In Nos.)	No. of trained person			Name of Nodal Person	Contact Details (Mobile/Phone)
			Search /Rescue	First Aid	Relief line Clearance		
1	NDRF						
2	ODRAF						
3	Police	470				Mr. Kalichanran Bagh	0676285306
4	Home Guards						
5	Civil Defense	20				Mr. Rabindra Kumar Parida	8908055319
6	NCC	39				Mr. Joseph Antanny	0676-258120
7	NSS						
8	NYK	50				Mr. Anshuman Dash	06766258464
9	Trained Task force						

1.3 PROCEDURE FOR USING INMARSAT ISAT PHONE 2

1. Stand outside with a clear view to the sky with the phone antenna pointing upwards.
2. There must be a clear line of sight between the phone's antenna and the satellite.
3. Point the antenna towards **South-East** direction.
4. Switch on the phone by pressing the Red power button of the phone for few seconds. Until the screen lights up.
5. Align the antenna for getting the maximum satellite signal strength (minimum two bars)

6. The screen will show "searching for satellite" "registering with network".
7. The screen will show "ready for service". Inmarsat name will come in top right corner.
8. Then the phone is ready to operate
9. Simply dial the desired no:
   i. From satellite to landline : Dial **00** + Country code 91+ **STD code (without 0**) + desired **Telephone No**
   ii. From **Satellite to mobile** : Dial 00 + 91+ Mobile Number
   iii. From **Satellite to satellite**: 00+ satellite phone number
   iv. From **Landline** (should have ISD facility) to **satellite** : 00 + satellite phone number
   v. From **Prepaid mobile** (should have ISD facility with sufficient balance) to **satellite** : 00 + satellite phone number
10. To end the call Press 'red' button

NOTE:

- A delay in microseconds will be observed so the user is advised to listen to one end and then speak.
- The user is also advised to SPEAK SOFTLY to get better voice quality at the other end.
- Check the Battery. (Display will show a rectKeonjharar block that will be filled according to the charge in the battery). Always charge the battery till it gets charged 100%.

  For more detail information please follow the **User Guide document**.

1.4 Alloted Satellite Phone Numbers

Sl No.	Districts	Calling Numbers	Sl No.	Districts	Calling Numbers
1	Collector Keonjhar	870776146926	27	Collector Rayagada	870776146919
2	Collector Balasore	870776146936	28	Collector Sambalpur	870776146920
3	Collector Bargarh	870776146928	29	Collector Subarnapur	870776146951
4	Collector Bhadrak	870776146927	30	Collector Sundargarh	870776146952
5	Collector Bolangir	870776146930	31	ODRAF Cuttack, OASP 6th Battalion	870776146961
6	Collector Boudh	870776146929	32		870776146962
7	Collector Cuttack	870776146932	33	ODRAF Bhubaneswar, OSAP 7th Battalion	870776146959
8	Collector Deogarh	870776146931	34		870776146960
9	Collector Dhenkanal	870776146934	35	ODRAF Baripada, OSAP 5th Battalion	870776146957
10	Collector Gajapati	870776146933	36		870776146958
11	Collector Ganjam	870776146949	37	ODRAF Rourkela, OSAP 4th Battalion	870776146955
12	Collector Jagatsinghpur	870776146950	38		870776146956
13	Collector Jajpur	870776146947	39	ODRAF Koraput, OSAP 3rd Battalion	870776146953
14	Collector Jharsuguda	870776146948	40		870776146954
15	Collector Kalahandi	870776146945	41	ODRAF Jharsuguda, OSAP 2nd Battalion	870776146908
16	Collector Kandhamal	870776146946	42		870776146909
17	Collector Kendrapada	870776146943	43	ODRAF Chattrapur, OSAP 8th Battalion	870776146906
18	Collector Keonjhar	870776146944	44		870776146907
19	Collector Khorda	870776146935	45	ODRAF Balasore	870776146904
20	Collector Koraput	870776146942	46		870776146905
21	Collector Malkangiri	870776146918	47	ODRAF Bolangir	870776146902
22	Collector Mayurbhanj	870776146925	48		870776146903
23	Collector Nabarangpur	870776146924	49	ODRAF Jagatsinghpur	870776146963
24	Collector Nayagarh	870776146923	50		870776146964

25	Collector Nuapada	870776146921	51	Special Relief Commissioner (SEOC)	870776146917
26	Collector Puri	870776146922	52	Managing Director, OSDMA	870776146916

1.5 Preparedness at District level: (The list is Indicative & may be extended further as per need & requirement)

Task	Activity
District Emergen operation Cent (DEOC)	• Test Checkup of all communication Interfaces in regular interval • Proper manning of the Control Room as per Para-10 of the Odisha Rel Code • A dedicated vehicle must be earmarked for Control Room
Upward & Downward Communication	• Have a list of Nodal person with contact details • Establish regular linkages with all important stakeholders • Contact SEOC regularly
Meeting of DDM (Heads of t department stakeholder)	• DDMA must meet twice every year & before any disaster • Fix time & venue for regular Preparedness meeting to Asse preparedness of District /Department /Civil Society /Block Commun /Family /Individual level regularly • Circulate the minutes of the meeting with clear-cut role & responsibility
Capacity Building	• Identifying & designating Nodal Officer for different Dept. • Capacity building & skill upgradation of ODRAF/Fire service Police/Home Guard • Identify Volunteer like Civil Defense/Cyclone shelter Ta Force/NCC/NSS/Scout & Guide & train them on Search & Rescue, Fi aid, evacuation etc. • Take stake of required materials for search & rescue, first aid, casua management, evacuation, relief etc. & update IDRN portal regularly • Assess preparedness through Mock drill at District, Block & Commun level
Shelter Management	• Take necessary steps for operation & maintenance of shelters • Test Check of various Equipment at shelter level & repair of the defecti ones • Ensure regular meeting of Shelter committee • Assess Shelter level preparedness through Mock drill l
Planning & Reporting	• Collect & transmit Rain fall data regularly • Collect & transmit weather report regularly • Ensure preparation of Disaster Management Plans & Safety plans at levels • Capacity building of all Stake holders • Integrate the District plan with block & Village disaster manageme Plans • Develop healthy media partnership

1.6 Preparedness at Community Level

Task	Activity
Early Warni Dissemination	• Build regular linkages with BEOC & DEOC • Test Check of various Equipment at shelter level & repair of tl defective ones • Keep updates from BEOC/DEOC • Monitor & Transmit updates to BEOC • Supply required information to BEOC & DEOC
Ensuring Preparedness	• Have a list of Nodal person deployed in the village with conta details • Identification of safer routes & shelters • Identify possible ways to reach persons li Farmers/Fisherman/NTFP collectors etc. who ventures in fields, sea & forest respectively • Build teams from among the task force on Search & Rescu First aid, Damage & loss assessment • Assess preparedness at Family/Individual level • Test Check-up of equipment's
Capacity Development	• Understand Local dynamics exposed & vulnerable to differe disaster • local Social Economic & weather conditions • Develop Village DM plan • List of emergency contact Nos. & display it in Centre places. • Participate in the activities of Preparing village Disast Management, developing Safety plans, Capacity buildi Programmes & Mock Drills

1.7 Preparedness at Family Level (The list is Indicative & may be extended further as per need & requirement)

Task	Activity
Warning Communication	• List the minimum Important requirements Keep all the importa Documents in a water proof polythene • Record the Safe & alternative routes to shelter • Keep News update in Radio/TV
Preparedness	• Always keep in readiness a "Ready to go Emergency Kit" containi Dry food (for 72 hours x Family member), Drinking water (2ltr/p person per day), Hand wash/soap, Important Documents/Valuable Whistle/match box/lighter/ torch/battery/ umbrella, Mobile & charge radio • Family must have a "Ready to go First Aid Kit" containing Iodir Band aids/ Cotton/ Medicines/ ORS/ ointments/ scissor/ halogens et • Assess preparedness on a regular basis by checking Radio/Mobi Emergency Kit/First Aid Kit/Fuels & Kerosene (as per need) • Replace the damaged outdated or expired materials with new ones.
Capacity Building	• Participate & involve in the activities of village disaster Manageme plan, preparation of Safety plans, participate in Capacity buildi Programmes & involve in Mock Drills

1.8 Preparedness at Individual Level (The list is Indicative & may be extended further as per need & requirement)

Task	Activity
Early Warning Dissemination	• List & keep a ready to go minimum Important requirements • Record the Safe & alternative routes to shelter • Keep News update in Radio/TV
Ensuring Preparedness	• Every individual/children must have a Personal Identity information like a copy of Aadhar card/ Voter ID / School Identity Card & Contact numbers of Preferably two who can be contacted in time of emergency • Family members especially kids must be sensitized about family gathering point during disaster & crowded places • Assess preparedness on a regular basis by checking Radio/Mobile/ Emergency Kit/First Aid Kit/Fuels & Kerosene (as per need)
Capacity development	• Participate & involve in the activities of • Disaster Management • Safety plans • Capacity building Programmes • Mock Drills & FAMEX

1.9 Preparedness of Departments

State Disas Management Author (SDMA)	• Coordination with NDMA, central government and state government • New policy making • Lobby and advocacy • Fund mobilization & resource mobilization • Coordination of Supervision of CBDRM/DRR works in disaster affected areas • Documentation of best practices • Provision of funds for infrastructure development • SDMA will review the relief, restoration and rehabilitation measures. • Utilize the machinery in restoration and rehabilitation work without compromise • In close coordination with district and region • Act at the center point for State and below district level
District Disas Management Authority	Normal: • Conduct capacity building porgrammes for Govt. Official, PRIs, NGOs, Volunteers, SHGs, Paramedical Staffs, etc. To have a better knowledge on disasters and its management. • Documentation of best practices • Provision of funds for infrastructure development • Preparation of DDMP and its implementation at all levels Post Disaster: • The DDMA will review the relief, restoration and rehabilitation measures. • Utilize the machinery in restoration and rehabilitation work without compromise • In close coordination with Blocks, Tahasil and PRIs • Act at the center point for State and below district level
Collector/ADM Emergency Officer	Normal: • Monitor the activities undertaken by DDMA • Review the preparedness activities Post Disaster: • Restoration of Critical Infrastructures to bring situation to normalcy • Ensure Restoration of roads & channels, Communication Network, Electricity & Energy • Ensure address of health issues in the affected areas • Adopt sustainable mitigation measures in the restoration activities • Monitor & review the restoration activities • Ensure proper functioning of rehab centers • Ensure proper functioning of free kitchen centers in rehab centers
CDMO	Normal: • Awareness and training programs for staff and other stakeholders • Preparedness planning and sharing with the DDMA • Review and monitor the preparedness activities and report to DDMA Post Disaster:

	• All Circle Officers will carry out damage assessment in their respective areas • Representatives from line department's viz. Agriculture, PWD, PHED, Water Resource, Animal Husbandry, Education, Health, Irrigation, Fishery and Social Welfare will accompany Circle Officer & his staff during damage assessment • Carry out Disease surveillance measures to check epidemic prone diseases • Rehabilitation of deprived & destitute • All damage assessment reports in the prescribed format (By GoO) to be submitted to DDMA on daily basis • Carry out Trauma & Psycho-social counseling • A mechanism for quick identification of factors affecting the health of the affected people shall be established for surveillance and reporting. • An assessment of the health and nutritional status of the affected population shall be done by experts with experience of emergencies and, if possible, local knowledge. • The voluntary deployment of the nearest medical resources to the disaster site, irrespective of the administrative boundaries, will be warranted. • Mobile medical hospitals and other resources available with District shall be provided to the relief camp. • Adequate supply of medicines, disinfectants etc. shall be made. • Where necessary inoculation shall be done. • Vaccination of the children & pregnant women shall be undertaken. • Vector-borne diseases are a major cause of sickness and death in many disaster situations. Vector control measures shall be undertaken. • Water borne diseases may cause sickness and deaths and therefore adequate measures shall be taken to prevent such outbreaks.
Superintendent of Police (SP)	Normal: • Conduct training programmes for staff on operation of updated equipments for Search and Rescue • Conduct training programme for staff on First Aid • Review and monitor of preparedness activities • Rapport building with the local community by the staff members Post Disaster: • Close coordination with Dist. Administration • All Circle Officers will carry out damage assessment in their respective areas • Deployment of police personnel in shelters and relief camps to ensure smooth operation • Coordination with the district administration for law and order situation • Representatives from line department's viz. Agriculture, PWD, PHED, Water Resource, Animal Husbandry, Education, Health, Irrigation,

	Fishery and Social Welfare will accompany Circle Officer & his staff during damage assessment • All damage assessment reports in the prescribed format (By GoO) to be submitted to DDMA on daily basis
EE- RWSS	Normal: • Proper planning for supply of drinking water at the rural pockets for summer and flood season • Time to time restoration of tube wells and raising of platforms in the flood affected area • Aware the community to use safe drinking water Post Disaster: • Close coordination with DEOC • All Circle Officers will carry out damage assessment in their respective areas • Representatives from line department's viz. Agriculture, PWD, PHED, Water Resource, Animal Husbandry, Education, Health, Irrigation, Fishery and Social Welfare will accompany Circle Officer & his staff during damage assessment • All damage assessment reports in the prescribed format (By GoO) to be submitted to DDMA on daily basis • Immediate restoration of drinking water facility • Provision of drinking water tankers in water scarcity pockets. • Disinfection of drinking water sources • Awareness among the community to take safe drinking water
EE- Irrigation	Normal: • Identification of weak embankments • Repairing of the embankments • Capacity building training programmes for staff and other stakeholders • Flood contingency planning and sharing with DDMA Post Disaster: • Close coordination with DEOC • All Circle Officers will carry out damage assessment in their respective areas • Representatives from line department's viz. Agriculture, PWD, PHED, Water Resource, Animal Husbandry, Education, Health, Irrigation, Fishery and Social Welfare will accompany Circle Officer & his staff during damage assessment • All damage assessment reports in the prescribed format (By GoO) to be submitted to DDMA on daily basis
DDA- Agriculture	Normal: • Training to farmers and other stake holders on different good agricultural practices • Training to Staff members on different good / updated agricultural practices Post Disaster:

	• All Circle Officers will carry out damage assessment in their respective areas • Representatives from line department's viz. Agriculture, PWD, PHED, Water Resource, Animal Husbandry, Education, Health, Irrigation, Fishery and Social Welfare will accompany Circle Officer & his staff during damage assessment
EE- Rural Works	Normal: • Routine developmental works but disaster proofing mechanism needs to be ensured Post Disaster: • All Circle Officers will carry out damage assessment in their respective areas • Representatives from line department's viz. Agriculture, PWD, PHED, Water Resource, Animal Husbandry, Education, Health, Irrigation, Fishery and Social Welfare will accompany Circle Officer & his staff during damage assessment • All damage assessment reports in the prescribed format (By GoO) to be submitted to DDMA /DEOC on daily basis • Immediate restoration of critical infrastructures
EE- Public Works	Normal: • Construct/reinforce the connecting roads from villages to roads, canals and bunds and raise their level so that people can access the high ground. • Routine developmental works but disaster proofing mechanism needs to be ensured Post Disaster: • All Circle Officers will carry out damage assessment in their respective areas • Representatives from line department's viz. Agriculture, PWD, PHED, Water Resource, Animal Husbandry, Education, Health, Irrigation, Fishery and Social Welfare will accompany Circle Officer & his staff during damage assessment • All damage assessment reports in the prescribed format (By GoO) to be submitted to DDMA /DEOC on daily basis • Immediate restoration of critical infrastructures
DTO-Telecom	Normal: • Routine developmental works such as towers needs to be placed outside crowded locality with the disaster proofing mechanism needs to be ensured Post Disaster: • All Circle Officers will carry out damage assessment in their respective areas • Representatives from line department's viz. Agriculture, PWD, PHED, Water Resource, Animal Husbandry, Education, Health, Irrigation, Fishery and Social Welfare will accompany Circle Officer & his staff during damage assessment

	• All damage assessment reports in the prescribed format (By GoO) to be submitted to DDMA /DEOC on daily basis • Similar damage assessment reports needs to be sent to the parent organisation
CDVO	• Normal: • Awareness of the livestock farming as one of the viable alternative livelihood option in the normal year in particular and in drought year in general through awareness generation, attractive schemes etc. Post Disaster: • All Circle Officers will carry out damage assessment in their respective areas • All damage assessment reports in the prescribed format (By GoO) to be submitted to DDMA /DEOC on daily basis • Restore the gosalas with fodder, water etc. • Distribution of assistance • Improvement of the quality and productivity of local livestock through Artificial Insemination and other breeding process. • Strengthening of the dispensaries/Livestock Aid centers with staffs, medicines, and equipment to proper health care of the animal. • Capacity building of the grass root extension workers/Para worker/ farmers on animal health care and hygiene, AI/breeding, birth care etc. • Popularization of the cultivation of nutritious fodder grasses or trees in the home stead/field bunds of farmers/village pasture lands etc. through demonstration unit, mini kit distribution etc. • Storage, Processing, Market linkage, Price fixation of the livestock products • Promotion of the development of Institutions like Milk Cooperatives, Goat grower association etc. for better access to market, credit etc. • Supply of quality and productive fingerlings of fast growing/improved fish species.
RTO/MVI	Normal: • Identification of potential places of road accident and necessary arrangement needs to be done to prevent accidents in coordination with the Police service • Prepare a plan to meet any sort of disasters with clear cut role and responsibilities Post Disaster: • RTO /MVI needs to have a close watch on the situation and coordinate with DEOC • All Circle Officers instructed to be in coordination with the local authority • Identification and Provision of vehicles for necessary emergency movement
Dist. Fisheries Officer	Normal: • Introduction of Pisciculture in all the Dams, Reservoirs /MIP /GP tanks

	and other bodies. • Capacity building of fish farmers/grass root extn. Workers/SHG members on commercial pisciculture, fish seed and feed production etc. Post Disaster: • All Circle Officers will carry out damage assessment in their respective areas • Representatives from line department's viz. Agriculture, PWD, PHED, Water Resource, Animal Husbandry, Education, Health, Irrigation, Fishery and Social Welfare will accompany Circle Officer & his staff during damage assessment • All damage assessment reports in the prescribed format (By GoO) to be submitted to DDMA /DEOC on daily basis
Railway	Post Disaster: • All Circle Officers will carry out damage assessment in their respective areas • Representatives from line department's viz. Agriculture, PWD, PHED, Water Resource, Animal Husbandry, Education, Health, Irrigation, Fishery and Social Welfare will accompany Circle Officer & his staff during damage assessment • All damage assessment reports in the prescribed format (By GoO) to be submitted to DDMA /DEOC on daily basis • Damage Assessment report of Railway may be sent to parent department apart from DDMA /DEOC.
EE- Electricity	Post Disaster: • All Circle Officers will carry out damage assessment in their respective areas • Representatives from line department's viz. Agriculture, PWD, PHED, Water Resource, Animal Husbandry, Education, Health, Irrigation, Fishery and Social Welfare will accompany Circle Officer & his staff during damage assessment • All damage assessment reports in the prescribed format (By GoO) to be submitted to DDMA /DEOC on daily basis • Restoration of Electricity in hospitals, administrative buildings
EE – PHED	Post Disaster: • All Circle Officers will carry out damage assessment in their respective areas • Representatives from line department's viz. Agriculture, PWD, PHED, Water Resource, Animal Husbandry, Education, Health, Irrigation, Fishery and Social Welfare will accompany Circle Officer & his staff during damage assessment • All damage assessment reports in the prescribed format (By GoO) to be submitted to DDMA /DEOC on daily basis • Restoration of safe drinking water • Close watch on outbreak of jaundice and other water related diseases

DEO- School & Ma Education	Post Disaster: • All Circle Officers will carry out damage assessment in their respective areas • Representatives from line department's viz. Agriculture, PWD, PHED, Water Resource, Animal Husbandry, Education, Health, Irrigation, Fishery and Social Welfare will accompany Circle Officer & his staff during damage assessment • All damage assessment reports in the prescribed format (By GoO) to be submitted to DDMA /DEOC on daily basis • Immediate restoration of Electricity, Drinking water facility, sanitation facilities after any serious disastrous event
DEO - Higher Secondary Education	Post Disaster: • All Circle Officers will carry out damage assessment in their respective areas • Representatives from line department's viz. Agriculture, PWD, PHED, Water Resource, Animal Husbandry, Education, Health, Irrigation, Fishery and Social Welfare will accompany Circle Officer & his staff during damage assessment • All damage assessment reports in the prescribed format (By GoO) to be submitted to DDMA /DEOC on daily basis • Immediate restoration of Electricity, Drinking water facility, sanitation facilities after any serious disastrous event

Chapter-10
Response

Response refers to activities done for handling disaster to bring the situation to normalcy not exceeding fifteen days from the abatement of disaster. The onset of an emergency creates the need for time sensitive actions to save life and property, reduce hardships and suffering, and restore essential life support and community systems, to mitigate further damage or loss and provide the foundation for subsequent recovery. Effective response planning requires realistic identification of likely response functions, assignment of specific tasks to individual response agencies, identification of equipment, supplies and personnel required by the response agencies for performing the assigned tasks. A response plan essentially outlines the strategy and resources needed for search and rescue, evacuation, etc.

10.1 Phases of Response : Timeline (Indicative)

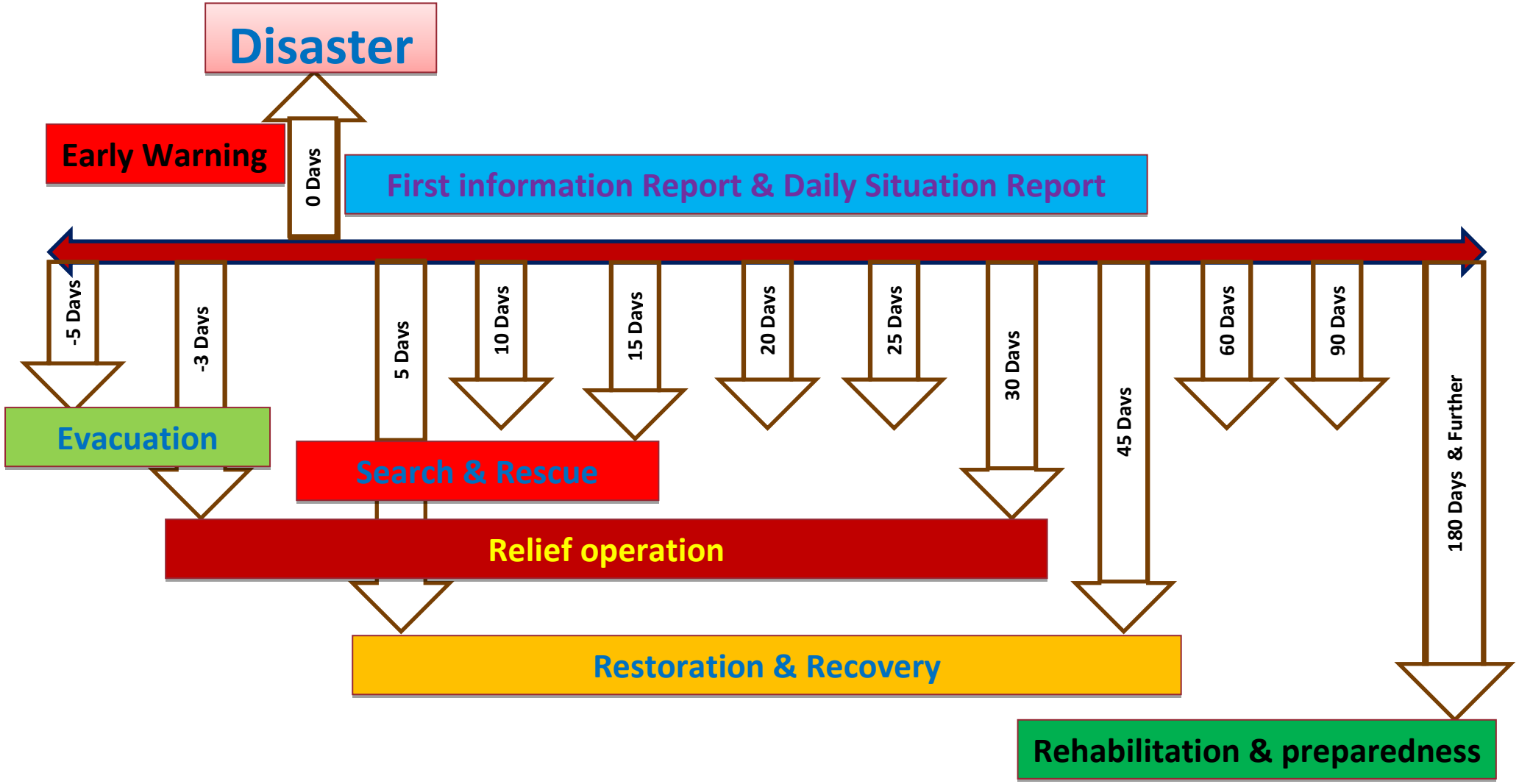

10.2 Relief Management: Timeline

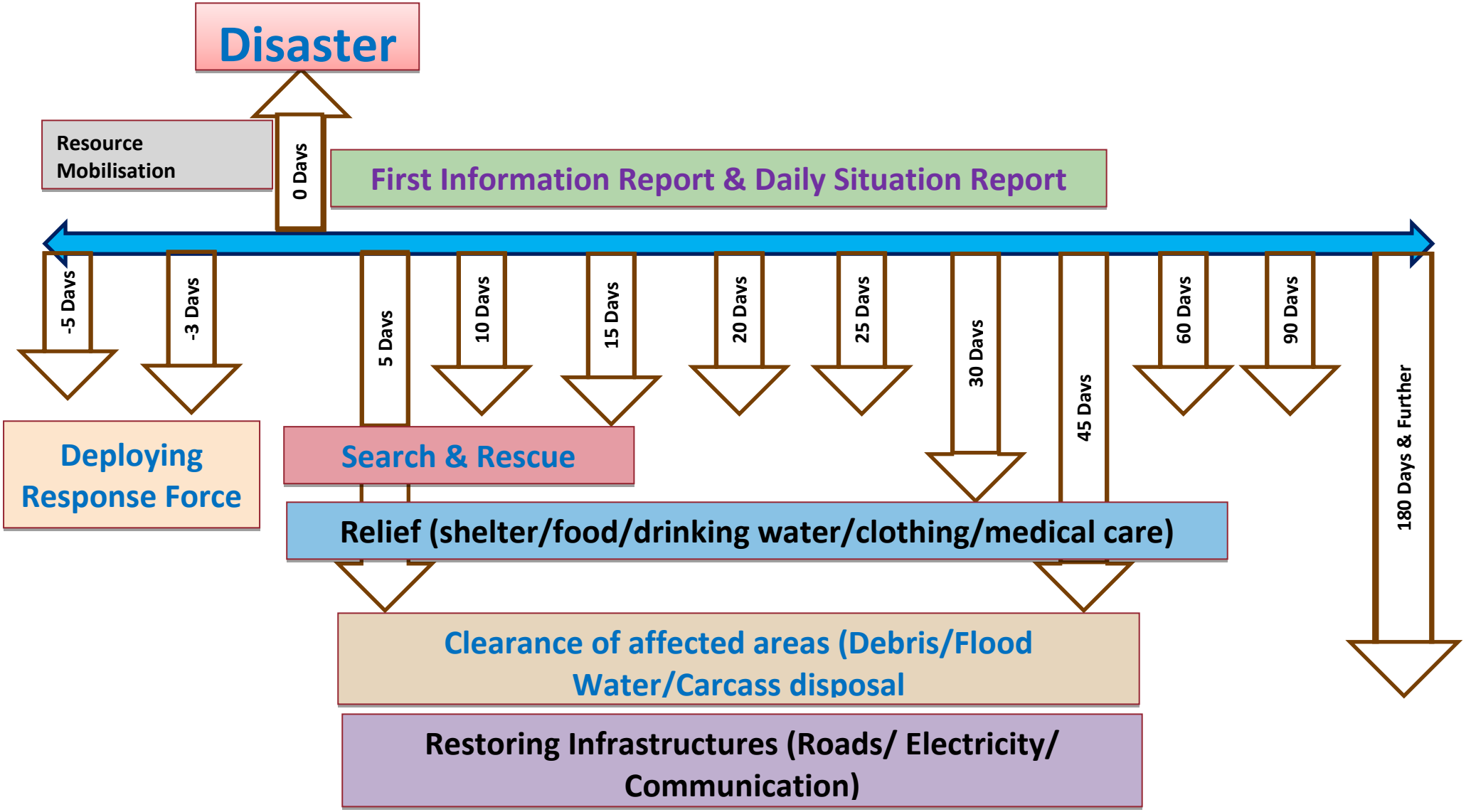

10.3 Response

Response: District (The list is Indicative & may be extended further as per need & requirement)

Task	Activity
Warning Communication	• Warning dissemination to the list of Nodal person & concerned BDOs • Recording the receipt of information & regular Status update • Transmitting updates to SEOC in regular interval as instructed
Meeting of DDMA (Heads of the department & stakeholder)	• Collector to take up a department coordination meeting & distribute works among all the Departments • Collector issues circular to keep Govt. offices open cancelling all holidays. • A fixed time to be finalized every day for reporting at all level. • A nodal officer is identified for media management • Circulate the minutes of the meeting with clear-cut role & responsibility
Pre-positioning of staff, resources & Evacuation	• Identifying & designating Nodal Officer for different stages of disaster & affected areas. • Positioning of ODRAF/NDRF/Fire services/ Police/Home Guard in the affected areas • Pooling Volunteer services (Civil Defense/Task Force/NCC/NSS/Scout & Guide) • Take stake of required materials for search & rescue, first aid, casualty management, evacuation, relief etc. • Make necessary arrangements of shelters for evacuation • Constitute a special team for special care to vulnerable section like Specially abled, Sr. Citizen, Pregnant & lactating women, Infants & children etc.
Rersponse	• EOCs to Ensure back up (Power/Fuel/internet/ Communication at Dist/Dept. & Block levels • Response force under guidance of Nodal officers ensure complete Evacuation (Human/ Animal), carry out Search & Rescue, clear relief lines, • Collector to submit requisition of vehicle/boat/ helicopters & list of support from state & Centre to all concerned authorities • CSO to store required relief materials (Chhuda. Gur, Dry Foods) in the nearby storage points • CDVO to store, transport & distribute required fodders for animals to the affected areas

	• Cyclone shelter committee & Village Disaster management committee to organize free kitchen in the shelters with help of revenue dept. • EE- RWSS & CDMO to ensure supply of drinking water, disinfection of water & maintain Health & hygiene in the shelters • CDMO to carry out First aid & casualty management • Collector to collect & transmit First Information Report (FIR) & Daily Situation Report as per requirement

10.4 Response: Community Level (The list is Indicative & may be extended further as per need & requirement)

Activity
• DEOC to dissesiminate warning communication to BEOC & Community • Response force to ensure Power/Fuel/internet/ Communication at Shelters back up • Supply Inspectors & Marketing Inspectors to distribute relief materials with response force, Task force & volunteers • Response force to carry out Search & Rescue measures, Emergent relief operation, Relief line clearance, distribution of relief • Doctors to carry out First aid & casualty management, Carcass disposal & sufficient mortuary facility in the affected areas

10.5 Response: Family & Individual Level (The list is Indicative & may be extended further as per need & requirement)

Task	Activity
Response	• Listen to the instruction of the response force & warnings • Economic use of “Ready to go Emergency Kit” Ready to go First Aid Kit • Cooperate the response force/officers & Render volunteer service if asked for • Maintain cleanliness & hygiene at shelter

10.6 Response: Standard Operating Procedures for Departments (The list is Indicative & may be extended as per need & requirement)

Name of t Department	On Receiving Warning	Response time	Post Disaster
Collector/ADM / Emergency Officer	• Review the situation in DDMC • Activate EOC & Early Warning • Work distribution for operation • Circular to keep offices open round the clock • Arrange vehicle & activate Evacuation process (Normal/Forceful)	• Activate Search & Rescue • Arrange temporary shelters • Arrange logistics in shelters • Workout financial estimates (evacuation / relief /recovery)	• Activate relief line clearance • Proper relief Distribution • Start damage assesment • Facilitate Ex-gratia & Compensation • Start primary damage estimate • Pool resources for SAR/shifting of critical patients
CDMO	• Disseminate the alert to all concerned (Staff list) • Arrangement of medicine, First aid kits & teams • Mobile Health units for inaccessible pockets • Identifying & shifting patients requiring intensive care to safer places • Supply of medicines & pre-positioning of medical teams to vulnerable areas • Vaccination for prevention of communicable diseases • Measures to dis –infect drinking water • Availability of Blood Banks/Ambulance	• Mass Casualty Management units & Triage • First Aid Centers • Medical surgical teams • Adequate mortuary facility • Measures to shift patients requiring intensive care • Pool of Blood donors (Preferably each group) • Additional laboratories • Carcass disposal team & units	• Psycho-Social Counseling • Post Disaster Disease surveillance system • Special attention to vulnerable section • Networking with & promote treatment in Private Hospitals • Carcass Management & Issuance of Death Certificate
Superintendent of Pol (SP)	• Emergency traffic plan • Detail communication plan • Idnetificaiton of Buildings for relief storage and godown	• Search and rescue • Deployment of resources • Plan to prevent cognizable offence • Security for the relief distribution	• Accomodaiton of person with special needs • Restoration of critical infrastructure • Safe exit of personnel involved in

	• Security plan • Resource mapping • Training	• Camp management • Emergency transportation and communication system • Coordinaiton with various agencies • Casualityinfromaiton and disposal of dead bodies • Family liaison officers • Media management • VIP security • Crowd Management	disaster management • Feedback and assesement • Contingency planning
EE- RWSS	• Inform people to store emergency supply of drinking water • Arrange standby water supply • Establish procedures for emergency distribution of water, if necessary	• Organize monitoring of wells, intake structures, pumping stations, treatment plant • Make provision for distributing water on emergency basis	• Cover pumps and restore with adequate protection to prevent damage • Establish emergency work gangs for immediate post disaster repair
EE- Irrigation	• Arrangement of materials for repairing of roads and breaches for post disaster preparation	• Arrange casual labour on emergency basis	• Immediate repair of the road and breaches for communication and transportation
Revenue	• Close contact with district administration • Alert officials to remain in HQ	• Disseminate day to day information of the position of the blocks	• Ensure cooperation of the public / task force during damage assessment
DAO- Agriculture	• Review and update precautionary agricultural measures • Check available stock of equipment and materials • Stock agricultural equipments • Determine what damage, • pests or disease may be expected Review and	• Determine what drugs and insecticide item will be required • Provide information to all concerned about diseases, • Determine what damage, pests or disease may be expected • Determine what drugs and	• likely damage to crop and plantation Inform ways to protect crop and plantation • Provide information to all concerned about diseases, likely damage to crop and plantation • Inform ways to protect crop and

	update precautionary agricultural measures • Check available stock of equipment and materials • Stock agricultural equipments	insecticide item will be required	plantation
Animal Husbandary	• Check and stock emergency medical equipments • Check and stock surgical packs • Prepare an area of the hospital to receive large number of livestock • Determine expected injuries/ illness to cattle • Assemble and sterilize surgical packs • Establish cattle camps and veterinary aid centers at disaster sites • Designate Officer in Charge for the camps Estimate requirement of water, fodder and animal feed for cattle camps. • Preventive vaccination against common contagious diseases of Cattle and Buffalos to be taken up. • Special Medicines and life saving drugs may be made available out of SRC grant to meet the emergency situations during disaster, as the normal quota of the medicine may not be adequate. • Cattle feed like rice bran/ pre mixed cattle feed/ straw to be kept ready at different storing points preferably in Panchayat Samiti godownssince there is no storage facility in Veterinary dispensaries.	• Develop emergency admission procedure • Provide information to all staff of veterinary hospitals and centers about the disaster, likely damages and effects • Organize transfer of seriously injured livestock from village to veterinary aid centers • Ensure adequate sanitary conditions to avoid outbreak of epidemics. • The VAS/AVAS/ LIs to remain present in their respective head quarters and keep regular contact with CDVO/Subdivisional Veterinary Officer, Local Revenue Officers, BDOs, Public Representatives, Villagers & NGOs working for animal welfare and take care and rescue their live stock. • Veterinary Mobile teams to be stationed in each block and VD head quarters who will visit the marooned villages for treatment of affected	• Activate public information centre • Report to Emergency Operation center and District Control Room Animal health camps will be conducted in the disaster affected villages and preventive vaccination will be carried out in case of outbreak in any area of the distri

		animals. • Control Room will function during rainy season	
CESCO	• Arrange and procure additional generator from local market • Check emergency tool kits • Assemble additional equipments needed	• Assist the district authorities to make arrangements for standby generators in hospitals, RWSS, Collectorate, Meteorological Stations	• Review the total extent of damages to the power supply installations
NGO	• Mobilize volunteers • Work distribution among volunteers	• Help the injured to move to the hospital • Deployment of Volunteers and resources at shelter points	• Help people to return to their homes
EE- Public Wor Department	• Review and update precautionary measures and procedures • Extra transport vehicles, filled with fuel to be stationed at strategic spots along routes likely to be affected Secure work under construction • Secure heavy equipments • Issue two way communication to all • Check evacuation routes and assist people in evacuating an areas	• Inspect all roads and bridges by a bridge engineer, foundation and piers • Inspect all govt. buildings and structures • Assemble emergency tool kits like axes, power saws, pulley block, etc • Identify and mark strategic routes • Community assistance mobilized for road clearing	• Establish priority listing of roads (to hospitals and main trunk routes) to be opened first • Despatch extra transport vehicles from headquarters

Sop for the Departments to be done accordingly

10.7 Format for First Information Report (FIR)

on occurrence of natural calamity

(To be sent to Special Relief Commissioner, Orissa within maximum of 18 hours of occurrence of calamity)

From: District -_____ Date of Report:- _____

To

Special Relief Commissioner, Orissa

State Emergency Operation Centre (SEOC),

Rajiv Bhawan, Ground Floor, Unit-5, Bhubaneswar

Fax No: 0674-2534176, E-mail: relief_sr@yahoo.com/src@ori.nic.in

a. Nature of Calamity
b. Date and time of occurrence
c. Affected area (number and name of affected Blocks)
d. Population affected(approx.)
e. Number of Persons
    - Dead
    - Missing
    - Injured
f. Animals
    - Affected
    - Lost
g. Crops affected and area(approx. in hect.)
h. Number of houses damaged
i. Damage to public property
j. Relief measures undertaken in brief
k. Immediate response & relief assistance required and the best logistical means of delivering that relief from State/National
l. Forecast of possible future developments including new risks
m. Any other relevant information

Authorised Signatory
District Emergency Operation Centre (DEOC)
District:-_____

NB: The Districts will submit a detailed report on each of the above points as soon as possible after submission of the above First Information Report (FIR).

10.8 Daily Status Report on Relief/ Restoration Measures Undertaken By Departments

1.Health Department.

Medical Relief Centres Opened-

Mobile teams deployed-

Wells disinfected-

ORS distributed-

Halogen Tablets distributed-

Minor Ailment Treated-

2.R.D. Department.

Mobile vans deployed-

Water tanker deployed-

ORS powder distributed-

Halogen Tablets distributed-

Water pouches distributed-

Bleaching powder distributed-

Sintex Tanks available-

Tube wells disinfected-

3.FS & CW Department

- ……Qtls. Chuda, ……. Qtlsgur supplied to …… Blocks

(Qty .in quintals)

District	Chuda	Gur

- ……. Qtls of rice has been allocated to the Districts mentioned below

Blocks **Quantity allocated (in quintal)**

Total:

4.Fisheries &A,R.D. Department

- Animals vaccinated-
- Animals treated-

Damages to Roads/River Embakments

1.R.D. Department.

Roads damaged-

CD/Breach occurred-

Breach closed-

Building damaged-

Building collapsed-

Pipe water supply affected-

Tube Wells affected-

2.Works Department.

Roads damaged-

Breach occurred-

CD works damaged-

CDs washed away-

Breach closed-

3.W.R Department.

Breach occurred-

Breaches closed-

Breach closing works in progress

****

Chapter -11
Rehabilitation & Restoration

11.1 Rehabilitation & Restoration

Rehabilitation and restoration comes under recovery phase immediately after relief and rescue operation of the disaster. This post disaster phase continues until the life of the affected people comes to normal. This phase mainly covers damage assessment, disposal of debris, disbursement of assistance for houses, formulation of assistance packages, monitoring and review, cases of non-starters, rejected cases, non-occupancy of houses, relocation, town planning and development plans, awareness and capacity building, housing insurance, grievance redress and social rehabilitation etc.

The district is the primary level with requisite resources to respond to any natural calamity, through the issue of essential commodities, group assistance to the affected people, damage assessment and administrating appropriate rehabilitation and restoration measures.

The District Disaster management Authority reviews the relief measures submit financial requisition to the state Govt. under SDRF & NDRF. The requisition must reach the SDMA & SRC office in the prescribed format as detailed below for smooth & quick processing.

11.2 Standard Operating Procedure : Restoration & Rehabilitation **(The list is Indicative & may be extended further as per need & requirement)**

Name of the Department	Normal Time
Collector/ADM / Emergency Officer	• Restoration of Critical Infrastructures to bring situation to normalcy • Ensure Restoration of roads & channels, Communication network, Electricity & Energy • Ensure health in the affected areas • Adopt sustainable mitigation measures in the restoration activities
CDMO	• Carry out Disease surveillance measures to check epidemic prone diseases • Dis-infection of drinking water & measures for health & hygiene • Rehabilitation of deprived & destitute • Carry out Trauma & Psycho-social counseling
Superintendent of Police (SP)	• Conduct training programmes for staff on operation of updated equipments for Search and Rescue • Conduct training programme for staff on First Aid • Review and monitor of preparedness activities • Rapport building with the local community by the staff membersPost Disaster: • Close coordination with Dist. Administration • All Circle Officers will carry out damage assessment in their respective areas • Deployment of police personnel in shelters and relief camps to ensure smooth operation • Coordination with the district administration for law and order situation • Representatives from line department's viz. Agriculture, PWD, PHED, Water Resource, Animal Husbandry, Education, Health, Irrigation, Fishery and Social Welfare will accompany Circle Officer & his staff during damage assessment • All damage assessment reports in the prescribed format (By Go) to be submitted to DDMA on daily basis

DTO-Telecom	• Routine developmental works such as towers needs to be placed outside crowded locality with the disaster proofing mechanism needs to be ensuredPost Disaster: • All Circle Officers will carry out damage assessment in their respective areas • Representatives from line department's viz. Agriculture, PWD, PHED, Water Resource, Animal Husbandry, Education, Health, Irrigation, Fishery and Social Welfare will accompany Circle Officer & his staff during damage assessment • All damage assessment reports in the prescribed format (By GoO) to be submitted to DDMA /DEOC on daily basis • Similar damage assessment reports needs to be sent to the parent organisation
CDVO	• Awareness of the livestock farming as one of the viable alternative livelihood option in the normal year in particular and in drought year in general through awareness generation, attractive schemes etc.Post Disaster: • All Circle Officers will carry out damage assessment in their respective areas • All damage assessment reports in the prescribed format (By GoO) to be submitted to DDMA /DEOC on daily basis • Restore the gosalas with fodder, water etc. • Distribution of assistance • Improvement of the quality and productivity of local livestock through Artificial Insemination and other breeding process. • Strengthening of the dispensaries/Livestock Aid centers with staffs, medicines, and equipment to proper health care of the animal. • Capacity building of the grass root extension workers/Para worker/ farmers on animal health care and hygiene, AI/breeding, birth care etc. • Popularization of the cultivation of nutritious fodder grasses or trees in the home stead/field bunds of farmers/village pasture lands etc. through demonstration unit, mini kit distribution etc. • Storage, Processing, Market linkage, Price fixation of the livestock products • Promotion of the development of Institutions like Milk Cooperatives, Goat grower association etc. for better access to market, credit etc. • Supply of quality and productive fingerlings of fast growing/improved fish species.

11.3 Damage Loss Assessment

Sector	Damage Physical terms	Requirement of funds for repair of immediate nature	Out of (3) amount available from annual budget	Out of (3) amount available from related schemes/ programmes / other sources	Out of (3) amount proposed* to be met from SDRF/NDRF as per the list of works indicated in the revised items & norms
1	2	3	4	5	6
Roads & Bridges					
Drinking water Supp works (Rural)					
Drinking water Supp works (Urban)					
Irrigation					
**Power					
Primary Health Centres					
Community assets social sectors cover by Panchayats					

11.4 Calculation of assistance for agricultural input subsidy-SMF

(Rs. In lakh)

Sl.	Name of the Block	Area held by SMF (in Hectares)	Total Agricultural area Affected [in Hect.]	Total agricultural area where croploss is > 50%	Crop loss 33% & above			Expenditure incurred			Total
					Irrigated [in hect.]	Rainfed [in hect.]	Perennial	Irrigated @Rs.13,500/- per hectare	Rainfed @Rs.6800/- per hectare	Perennial @ Rs.18000/ per Hect.	
1											
2											
3											
4											
5											
6											
7											
8											
9											
Total											

11.5 Agricultural input subsidy- Farmers other than SMF

Farmers affected first year **(Rs. In lakh)**

Sl.	Name of the Block	Area held by farmers other than SMF (in hectares	Crop loss > 33%							
			No of Farmers	Irrigated area in hect	Amount spent @ Rs.13,500/- per hect.	Rainfed Area in hect.	Amount spent @ Rs.6800/- per hect.	Perennial Area in hect	Amount Spent @ Rs.18000/ per Hect.	Total Amount Spent
1										
2										
3										
Total										

11.6 Farmers affected by successive calamities

Sl.	Name of the Block	Area held by farmers other than SMF (in hectares	Crop loss > 33%							
			No of Farmers	Irrigated area in hect	Amount spent @ Rs.13,500/- per hect.	Rainfed Area in hect.	Amount spent @ Rs.6800/- per hect.	Perennial Area in hect	Amount Spent @ Rs.18000/ per Hect.	Total Amount Spent
1										
2										
3										
Total										

(Rs. In lakh)

11.7 Animal Husbandry (Replacement of Animals)

Name of the Block	No of Livestock / Birds lost					No of animals qualifying for relief grant (i.e., subject to ceiling of 3 large milch animal or 30 small milch animals or 3 large draught animal or 6 small draught animal per household				Expenditure incurred (Milch animals @ Rs.30,000 for large animal , Rs.3000 for small animals & Draught animals @ Rs 25000 for large animal, Rs. 16,000 for small animals)				Poultry @ 50/- per bird subject to a ceiling of assistance of Rs.5000/- per beneficiary household.	Total expenditure (11+12+13+14 +15)
	Milch Animal		Draught Animal		Poultry Birds	Milch Animal		Draught Animal		Milch Animal		Draught Animal			
	Buffalo/ Cow	Sheep / Goat	Camel/ Horse/ Bullock	Calf/ Donkey / Pony		Buffalo / Cow	Sheep/ Goat	Camel / Horse/ Bullock	Calf/ Donkey/ Pony	Buffalo/ Cow	Sheep/ Goat	Camel / Horse / Bullock	Calf/ Donkey/ Pony		
(1)	(2)	(3)	(4)	(5)	(6)	(7)	(8)	(9)	(10)	(11)	(12)	(13)	(14)	(15)	(16)

Contd..

11.8 Assistance sought for repair /restoration of damaged houses

(Rs. In Lakh)

SI	District	Fully Damaged/ Severely Damaged								Partially (15% & More)				Huts		Cattle shed attached with house		TOTAL
		Plain Areas				Hilly Areas												
		Pucca	Amount @ Rs.-95100/-	kutcha	Amount @ Rs.-95100/-	pucca	Amount Rs.-101900/-	Kutcha	Amount @ Rs.-101900/-	pucca	Amount @ Rs.-5200/-	Kutcha	Amount @ Rs.-3200/-	Nos.	Amount @ Rs.-4100/-	Nos.	Amount @ Rs.-4100/-	
1																		
2																		
3																		
4																		
5																		
6																		
7																		
8																		
9																		
10																		
11																		
12																		
13																		
14																		
15																		
TOTAL																		

11.9 Assistance for provision for temporary accommodation, food, clothing and medical care

Sl. No.	Name of the district	Average No. (in a day) of relief camps	Average duration of oper-ation of relief camps	Average No. of people accommodated per day in the relief camps	Expenditure incurred on (Rs. in lakh)				
					Tempo-raryaccomm-odation	Food	clothing	Medical care	Total expen-diture
1									
2									
3									
4									
5									
6									
7									
8									
9									
10									
11									
12									
13									
14									
15									
16									
19									
Total									

11.10 Extent of damage due to natural calamities

Dist : Nature and period of natural calamity :

Sl.	Item	Details
1.	Total number of Blocks in the district	
2.	Number and names of Blocks affected	
3.	Number of villages affected	
4.	Population affected (in lakh)	
5.	Total land area affected (in lakh ha.)	
6.	Cropped area affected (in lakh ha)	
	i) Total cropped area affected	
	ii) Estimated loss to crops (Rs. in lakh)	
	iii) Area where cropped damage was more than 33%	
7.	Percentage of area held by SMF	
	i) In the State as a whole	
	ii) In the affected districts	
8.	House damaged	
	a) No. of houses damaged	
	i) Fully damaged pucca houses	
	ii) Fully damaged kutch houses	
	iii) Severely damaged pucca houses	
	iv) Severely damaged kutcha houses	
	v) Partly damaged houses (pucca + kutcha)	
	vi) No. of huts damaged	
	b) Estimated value of damage to houses (Rs. in lakh)	
9.	No. of human lives lost	
	No. of persons with grievous injuries	
	No. of persons with minor injuries	
10.	Animal lost	
	a) No. of big animals lost	
	b) No. of small animals lost	
	c) No. of poultry (birds) lost	
11.	Damage to public properties	
	a) In physical terms (sector wise details should be given – e.g. leng of State roads damaged, length of districts roads damaged, length village roads damaged, No. of bridges damaged, No. of culve damaged, No. of school buildings damaged etc.)	
	b) Estimated value of the damage to public properties	
	Estimated total damage to houses, crops and public properties	

11.11 Format for working out the requirements under the head of repair of damaged infrastructure of immediate nature

(Rs. In lakh)

Sector		Damage in physical terms	Requirement of funds for repair of immediate nature	Out of (3), amount available from annual maintenance budget	Out of (3), amount available from related schemes/ programs/ other sources	Out of (3), amount proposed to be met from CRF/NCCF in accordance with list of works indicated in the Appendix to the revised items and norms
Roads & Bridges	PWD Roads	No. of breaches- Length of Road damaged – No. of culverts damaged – No. of culverts washed away –				
	Rural Roads	No. of Roads damaged – Length of Road damaged – No. of breaches – No. of CD/Bridge damaged– No. of CD/Bridge washed away –				
	Urban Roads	Length of drain damaged – Length of Road damaged No. of culverts damaged –				
	Panchayat Roads	No. of Roads damaged – Length of breaches – Length of Road damaged – No. of culverts damaged – No of culverts washed away				
	River/Canal Embankment Roads	No of Roads damaged in river embankments– Length of Road damaged in river embankments – No of Roads damaged in canal embankments – Length of Road damaged in canal embankments –				

Drinking Water Supply	Rural Water Supply	No of Tube wells damaged – No of platforms damaged – No. of Rural pipe water supply system damaged -				
	Urban Water Supply					
Irrigation	River Embankment	No of breaches – Length of breach in Km – No of partial damage -				
	Canal Embankments	No of breaches – Length of breach in Km – No of partial damage -				
	M I projects	No of Minor Irrigation projects damaged -				
	Clearance of Drainage channels	Length of drainage channels congested w vegetative materials –				
Primary Education	Primary School Buildings	No of Primary School buildings damaged -				
PHCs	PHCs	No of Primary Health Centres damaged -				
Community assets owned by Panchayats	Community Halls	No of Panchayat Ghar/Community Hall damaged -				
	AWW Centres	No of Anganwadi Centres damaged -				
Power	Electrical lines	No of Primary sub-stations damaged – 33 KV lines damaged – 11 KV lines damaged – Distribution Transformers damaged – LT lines damaged –				
Total						

Chapter-12
Recovery
Recovery:

A **disaster recovery plan** (**DRP**) is a documented process or set of procedures to recover and protect the life and property of people in the event of a disaster.[1] Such a plan, ordinarily documented in written form, specifies procedures an administration is to follow in the event of a disaster. It is "a comprehensive statement of consistent actions to be taken before, during and after a disaster".[2] The disaster could be natural, environmental or man-made. Man-made disasters could be intentional (for example, an act of a terrorist) or unintentional (that is, accidental, such as the breakage of a man-made dam). Given organizations' increasing dependency on information technology to run their operations, a disaster recovery plan, sometimes erroneously called a Continuity of Operations Plan (COOP), is increasingly associated with the recovery of information technology data, assets, and facilities.

A series of long term activities framed to improve upon the repaired activities in the Reconstruction & rehabilitation phase are covered under Recovery phase. Recovery includes all aspects of mitigation and also incorporates the continuation of the enabling process, which assists the affected persons and their families not only to overcome their losses, but also to achieve a proper and effective way to continue various functions of their lives. The Recovery process is therefore a long-terms process in which everyone has a role – the Government including the PRI members, NGOs and especially the affected people, their families and the community.

- Preparation of Recovery plan for displaced population, vulnerable groups, environment, livelihoods
- Organise initial and subsequent technical assessments of disaster affected areas and determine the extent of recovery works necessitated in addition to reconstruction & rehabilitation works.
- Evaluate the extent of works under SDRF/NDRF & other sources(damaged infrastructures)
- Explore opportunities for external aids like (International Agencies / Civil Society / Corporate Sector)

- Allocate funds for the stabilisation of the repaired & reconstructed infrastructure.
- Integrate Climate change & Disaster Risk Reduction features in the recovery programmes
- Proper integration of the developmental programs and schemes in the DRR activities

The DM & Collector will be the co-ordinator of all Recovery activities in the District. The role of the DM & Collector will be to:

- Generally monitor the management of the recovery process;
- Ensure implementation of the recovery plan by line departments, blocks
- Effective service delivery minimising overlap and duplication;

Chapter- 13
Financial Arrangement

13.1 National Disaster Response Fund (NDRF)

The National Disaster Response Fund (NDRF) has been constituted by the Government of India as per the sub-sections (1) of section (46) of Disaster Management Act, 2005 and recommendation of the 13th Finance Commission. NDRF has been constituted by replacing the National Calamity Contingency Fund (NCCF).It is administered by the National Executive Committee (NEC).

In the event of a calamity of a severe nature when the State Disaster Response Fund (SDRF) is insufficient to meet the relief requirements, additional central assistance is provided from NDRF, after following the laid down procedure. The State Government is required to submit a memorandum indicating the sector-wise damage and requirement of funds. On receipt of memorandum from the State,

- An Inter-Ministerial Central Team is constituted and deputed for an on the spot assessment of damage and requirement of funds for relief operations, as per the extant items ad norms.
- The report of the Central Team is considered by the Inter-Ministerial Group (IMG) / A Sub-committee NEC constituted under section 8 of DM act, 2005, headed by the Home Secretary.
- Thereafter, the High Level Committee (HLC) comprising of the Finance Minister, the Agriculture Minister, the Home Minister and the Deputy Chairman, Niti Ayog considers the request of the State Government based on the report of the Central Team recommendation of the IMG thereon, extant norms of assistance and approves the quantum of assistance form NDRF.
- This is, however, subject to the adjustment of 75% of the balance available in the State's SDRF for the instant Calamity.

(Please refer page no.___of Volume-II for NDRF Items and Norms)

13.2 State Disaster Response Fund (SDRF)

As per the provisions of Disaster Management Act, 2005 sub-section (1)(a) of Section (48) and based on the recommendation of the 13th Finance Commission, the Government of Odisha has constituted the State Disaster Response Fund (SDRF) replacing the Calamity Relief Fund (CRF). The amount of corpus of the SDRF determined by the 13th Finance Commission for each year the Finance Commission period 2010-15 has been approved by the Central Government. The Central Government contributes 75% of the said fund. The balance 25% matching share of contribution is given by the State Government. The share of the Central Government in SDRF is released to the State in 2 installments in June and December respectively in each financial year. Likewise, the State Government transfers its contribution of 25% to the SDRF in two installments in June and December of the same year.

Ministry of Home Affairs, upon being satisfied that exigencies of a particular calamity so warrant, may recommend an earlier release of the Central share up to 25% of the funds due to the State in the following year. This release will be adjusted against the installments of the subsequent year.

As per the Guidelines on Constitution and Administration of the State Disaster Response Fund (SDRF) laid down by the Ministry of Home Affairs, Government of India, the SDRF shall be used only for meeting the expenditure for providing immediate relief to the victims of cyclone, drought, earthquake, fire, flood, tsunami, hailstorm, landslide, avalanche, cloud burst and pest attack. The State Executive Committee (SEC) headed by the Chief Secretary SEC decides on all matters connected with the financing of the relief expenditure of immediate nature from SDRF.

(Please refer page no.___of Volume-II for SDRF Items and Norms)

13.3 Chief Minister Relief Fund (CMRF)

Chief Minister's Relief Fund aims to provide assistance to calamities and in distress condition, to indigent persons suffering from critical ailments and to undertake charitable activities for public welfare.

13.3.1 Cases Eligible for Assistance under CMRF

13.3.1.1 Poor and persons in distress: Relief to the poor, including grant and aid (financial or otherwise) to persons in distress.

13.3.1.2Aged, differently able, orphans, AIDS affected :

Assistance for the relief and rehabilitation of the aged, differently able' orphans, HIV/AIDS affected persons/families and those otherwise differently able or incapable of earning their livelihood, by grant and aid (financial and otherwise) and / or maintenance, establishment and support of institutions and homes for the benefit of such persons.

13.3.1.3Persons affected by calamities or violence:

Assistance for relief & rehabilitation of persons affected by natural or man-made calamities, communal violence', naxal violence or public disorder of a serious nature or any other calamity' affecting a family or a community, which deserves extreme compassion and not covered under any existing assistance scheme of State/central Government.

13.3.1.4 Assistance for Rural Development:

Financial assistance out of CMRF may also be considered to undertake, promote, aid or otherwise support rural development including any programme for promoting the social and economic welfare of the public in any rural area either directly or through an independent agency following due procedure.

To assist more number of deserving person and for better utilisation of the Chief Minister's Relief Fund, the State Government have delegated powers to the Collectors for sanction of assistance out of CMRF so as to extend such assistance to the deserving persons immediately at the time of their need.

13.4 Release of Funds to Departments and Districts:

Funds required towards pure relief to affected persons / families for natural calamities in shape of emergency assistance, organizing relief camp / free kitchen / cattle camp, agriculture input subsidy and other assistances to affected farmers, ex-gratia as assistance for death cases, grievous injury, house building assistance, assistance to fisherman / fish seed farmers / sericulture farmers, assistance for repair / restoration of dwelling houses damaged due to natural calamities are administered through the respective collectors.

Part funds towards repair / restoration of immediate nature of the damaged public infrastructure are released to the Departments concerned. On receipt of requisition from the Collectors / Departments concerned, funds are released after obtaining approval / sanction of S.E.C. However, funds towards pure relief are released under orders of Special Relief Commissioner / Chief Secretary and the same is placed before the State Executive Committee in its next meeting for approval. To save time, Collectors have been instructed to disburse the ex-gratia assistance from the available cash and record the same on receipt of fund from Special Relief Commissioner.

13.5Damage Assessments and Report after Flood/Cyclone

Private properties and properties of Government under different Departments are damaged by high floods and cyclones. As per para-75 of Orissa Relief Code, the Collector shall undertake assessment of damages to private properties as well as properties of Government. This assessment shall be done quickly soon after the abatement of flood in the prescribed formats prescribed in Appendix- X of Orissa Relief Code.

13.5.1 Submission of preliminary damage report (Para-76 of ORC)

1. The Collector as well as the district level officers under each Department of Government shall immediately after assessment of flood damage forward a copy of their report to their immediate Head of Department. The district level officers may also supply reports to the Collector.

2. The Heads of Departments after necessary scrutiny shall forward their reports to their respective Departments of Government with copy to Special Relief Commissioner, not later than two weeks from the date of abatement of flood.

3. The Special Relief Commissioner shall compile the State report and shall furnish the consolidated preliminary report to the Revenue Department within a week of the receipt of the reports from the Heads of Department.

4. The preliminary flood damage report should be prepared as accurately as possible, as the relief measures, if any, are to be based on the merit and statistical data of that report.

13.5.2 Submission of final flood damage report (Para-77 of ORC)

The concerned Heads of Departments as well as the Collector shall take immediate steps to compile the final report on flood/cyclone damage in the formats prescribed in Appendix- X soon after submission of the preliminary report.

Accidental errors, clerical mistakes, shortcomings, if any, noticed should be rectified in the final report. The final report shall be made available to Special Relief Commissioner as soon as possible and not later than one month from the date of abatement of flood.

On receipt of the reports from the different sources, Special Relief Commissioner shall forthwith compile the State report and furnish the same to the Revenue Department.

13.6 Central and State Government programmes and Schemes on Natural Calamities

Mainstreaming Disaster Management in development planning is the most critical component to mitigate disaster risks. That's why it's important to make note of financial resources which are used in the implementation of such programmes and schemes which can lessen the risk from disasters by reducing vulnerability. It is also crucial to build communities resilience to deal with them. Moreover, as mandated by Ministry of Finance & Ministry of Home Affairs on 01st and 03rd June, 2014 respectively, 10 % flexi-fund within the centrally sponsored schemes (CSS) to be utilised, inter alia for mitigation / restoration activities in the event of natural calamities in the sector covered by CSS. Thus, relevant Central Government and State Government funded schemes are identified which are crucial to build over resilience of communities in the context of the district.

Table__: Different State and Central Government Schemes and Programms

Sl No.	Name of the Scheme	Sector	Nodal Department	Objective of the Scheme
1	National Agriculture Insurance Scheme (NAIS)/ Rastriya Krishi BimaYojna (RKBY)	Crop Insurance	Agriculture Insurance Company of India (AICI)	To protect the farmers against the losses suffered by them due to crop failures on account of natural calamities, such as droughtsfloods, hailstorm, storms, animal depredation, etc.
2	JanashreeVimaYojna	Life Insurance	Life Insurance Corporation Of India	The objective of the scheme is to provide life insurance protection to the rural and urban poor persons below poverty line and marginally above the poverty line.

3	DeenDayalUpadhaya-GraminKaushalaya Yojana (DDU-GKY)	Skill development scheme	Ministry of Rural Development / Panchayati raj Department	DDUGKY is a placement linked skill development scheme for rural poor youth. This initiative is a part of NRLM
4	Pradhan Mantri Gram Sadak Yojana (PMGSY)	Poverty Reduction Strategy	Rural Development Department	Pradhan Mantri Gram Sadak Yojana (PMGSY) aims at providing all weather connectivity to all unconnected habitations having population 250 and above for IAP districts and population of 500 or more in general area and population of 250 or more in schedule area for non-IAP districts
5	National Social Assistance Programme (NSAP)	Social Welfare programme	Ministry Of Rural Development	The National Social Assistance Programme (NSAP) which came into effect from 15th August, 1995 represents a significant step towards the fulfillment of the Directive Principles in Article 41 of the Constitution. The programme introduced a National Policy for Social Assistance for the poor and aims at ensuring minimum national standard for social assistance in addition to the benefits that states are currently providing or might provide in future. NSAP at present, comprises of Indira Gandhi National Old Age Pension Scheme (IGNOAPS), Indira Gandhi National Widow Pension Scheme (IGNWPS), Indira Gandhi National Disability Pension Scheme (IGNDPS), National Family Benefit Scheme (NFBS) and Annapurna.
6	Pradhan Mantri Awas Yojana (Housing for all – Urban)	Rehabilitation of Slum Dwellers	Ministry of Housing and Urban Poverty Alleviation	The Mission will be implemented during 2015-2022 and will provide central assistance to Urban Local Bodies (ULBs) and other implementing agencies through States/UTs for In-situ Rehabilitation of existing slum dwellers using land as a resource through private participation Credit Linked Subsidy Affordable Housing in Partnership Subsidy for Beneficiary-led individual house construction/enhancement.
7	Swachha Bharat Mission (SBM-U)	Cleanliness, Water & Sanitation, Urban	Ministry of Drinking Water & Sanitation	To accelerate the efforts to achieve universal sanitation coverage and to put focus on sanitation, the Prime Minister of India launched the Swachh Bharat Mission on 2nd October, 2014. The Mission Coordinator shall be Secretary, Ministry of Drinking Water and Sanitation (MDWS) with two Sub-Missions, the Swachh Bharat Mission (Gramin) and the Swachh Bharat Mission (Urban), which aims to achieve Swachh Bharat by 2019, as a fitting tribute to the

				150th Birth Anniversary of Mahatma Gandhi, which in rural areas shall mean improving the levels of cleanliness in rural areas.
8	Swachha Bharat Mission (SBM-G)	Cleanliness, Water & Sanitation, Gramin	Ministry of Drinking Water & Sanitation	To accelerate the efforts to achieve universal sanitation coverage and to put focus on sanitation, the Prime Minister of India launched the Swachh Bharat Mission on 2nd October, 2014. The Mission Coordinator shall be Secretary, Ministry of Drinking Water and Sanitation (MDWS) with two Sub-Missions, the Swachh Bharat Mission (Gramin) and the Swachh Bharat Mission (Urban), which aims to achieve Swachh Bharat by 2019, as a fitting tribute to the 150th Birth Anniversary of Mahatma Gandhi, which in rural areas shall mean improving the levels of cleanliness in rural areas.
9	National Rural Drinking Water Programme (NRDWP)	Safe Drinking Water	Ministry of Drinking Water & Sanitation	The aim and objective of National Rural Drinking Water Programme (NRDWP) is to provide every rural person with adequate safe water for drinking, cooking and other basic domestic needs on a sustainable basis, with a minimum water quality standard, which should be conveniently accessible at all times and in all situations. Achieving this aim and objective is a continuous process.
10	Pradhan Mantri Krishi Sinchai Yojana (PMKSY) – Integrate Watershed Management Programme (IWMP)	Agriculture	Ministry of Agriculture and Farmers Welfare, GoI	Har Khet ko Pani "Prime Minister Krishi Sinchayee Yojana" PMKSY has been formulated amalgamating ongoing schemes viz. Accelerated Irrigation Benefit Programme (AIBP) of the Ministry of Water Resources, River Development & Ganga Rejuvenation (MoWR,RD&GR), Integrated Watershed Management Programme (IWMP) of Department of Land Resources (DoLR) and the On Farm Water Management (OFWM) of Department of Agriculture and Cooperation (DAC).
11	Digital India Land Record ModernisationProgramme (NLRMP)	Digital India	Ministry of Rural Development	The Digital India Land Records Modernization Programme (DILRMP) is launched by Government of India in August 2008, aimed to modernize management of land records, minimize scope of land/property disputes, enhance transparency in the land records maintenance system, and facilitate moving eventually towards guaranteed conclusive titles to immovable properties in the country.

12	DeenDayalUpadhaya Gram Jyoti Yojana (DDUGKY)	Rural Electrification	Ministry of Power	Separation of agriculture and non-agriculture feeders Strengthening and augmentation of sub-transmission & distribution Rural electrification
13	Shyama Prasad Mukherjee Uban Mission – NRuM	Economic Development	Ministry of Rural Development	The objective of the National Rurban Mission (NRuM) is to stimulate local economic development, enhance basic services, and create well planned Rurban clusters.
14	Atal Mission for Rejuvenation and Urban Transformation (AMRUT)	Urban Infrastructure	Ministry of Urban Development	Providing basic services (e.g. water supply, sewerage, urban transport) to households and build amenities in cities which will improve the quality of life for all, especially the poor and the disadvantaged is a national priority.
15	Smart City Mission	Urban Infrastructure	Ministry of Urban Development	It aims at: i. Adequate water supply, ii. Assured electricity supply, iii. Sanitation, including solid waste management, iv. Efficient urban mobility and public transport, v. affordable housing, especially for the poor, vi. Robust IT connectivity and digitalization, vii. good governance, especially e-Governance and citizen participation, viii. Sustainable environment, ix. Safety and security of citizens, particularly women, children and the elderly, and x. health and education.
16	Pradhan Mantri FasalBima Yojana (PMFBY)	Agriculture Insurance	Ministry of Agriculture and Farmers Welfare, Government of India	To provide insurance coverage and financial support to the farmers in the event of failure of any of the notified crop as a result of natural calamities, pests & diseases. - To stabilise the income of farmers to ensure their continuance in farming. - To encourage farmers to adopt innovative and modern agricultural practices. - To ensure flow of credit to the agriculture sector.
17	National Health Mission (NHM)	Halth	Department of Health & Family Welfare, GoO	Improved health status and quality of life of rural population with unequivocal and explicit emphasis on sustainable development measure.
18	SarvaSishkya Abhiyan (SSA)	Elementary Education	Ministry of Human Resource Development, Department of School Education, Literacy, GOI	Sarva Shiksha Abhiyan (SSA) is Government of India's flagship programme for achievement of Universalization of Elementary Education (UEE) in a time bound manner, as mandated by 86th amendment to the Constitution of India making free and compulsory Education to the Children of 6-14 years age group, a Fundamental Right.

19	Integrated Child Development Scheme (ICDS)	Women and Child	Ministry of Women and Child Development	Objectives of the scheme are as under:- To improve the nutritional and health status of children in the age group of 0-6 years. To lay the foundation for proper psychological, physical and social development of the child. To reduce the incidence of mortality, morbidity, malnutrition and school dropout. To achieve effective co-ordination of policy and implementation amongst the various departments to promote child development, and To enhance the capability of the mother to look after the normal health and nutritional needs of the child through proper nutrition and health education.
20	Mid-Day Meal Scheme	Primary Education	Ministry of Human Resource Development, Department of School Education, Literacy, GOI	With a view to enhancing enrolment, retention and attendance and simultaneously improving nutritional levels among children, the National Programme of Nutritional Support to Primary Education (NP-NSPE) was launched as a Centrally Sponsored Scheme on 15th August 1995.
21	Pradhan Mantri UJJWALA Yojana (PMUY) – LPG connection to BPL families	Women Empowerment	Ministry of Petroleum and Natural Gas	Pradhan Mantri Ujjwala Yojana (PMUY) aims to safeguard the health of women & children by providing them with a clean cooking fuel – LPG, so that they don't have to compromise their health in smoky kitchens or wander in unsafe areas collecting firewood.
22	Pradhan Mantri Kaushal Vikash Yojana	Skill Development	Ministry of Skill Development and Entrepreneurship (MSDE)	Pradhan Mantri Kaushal Vikas Yojana (PMKVY) is the flagship scheme of the Ministry of Skill Development & Entrepreneurship (MSDE). The objective of this Skill Certification Scheme is to enable a large number of Indian youth to take up industry-relevant skill training that will help them in securing a better livelihood. Individuals with prior learning experience or skills will also be assessed and certified under Recognition of Prior Learning (RPL).
23	Digital India – Public Internet Access Programme – Providing common Service Center in each Gram Panchayat	Digital India	Ministry of Electronics & Information Technology Government of India	CSCs would be strengthened and its number would be increased to 250,000 i.e. one CSC in each Gram Panchayat. CSCs would be made viable and multi-functional end-points for delivery of government and business services. DeitY would be the nodal department to implement the scheme.
24	Pradhan Mantri AwaasYojana(Grameen) Earlier - Indira Awaas			Indira Awaas Yojana has been restructuredinto Pradhan Mantri Awaas Yojana w.e.f 1st April, 2016 in India.

	Yojana (IAY)			Government committed to provide "Housing for all" by 2022. Identification and selection of beneficiaries based on the housing deficiency and other social deprivation parameters in SECC-2011.
25	GopabandhuGraminYojana (GGY)	Rural Development	Panchayati Raj Department	The principal objective of the scheme is to provide additional development funds to the targeted districts to provide infrastructure consisting of Bijili, Sadak and Pani (i.e. electrification, roads and water supply) to every revenue village in the identified districts on need based manner.
26	Biju Pucca Ghar Yojana (BPGY)	Rural Housing	Rural Development Department	Biju Pucca Ghar Yojana is a major Flagship program of Government of Odisha, which plays a pivotal role in Rural Development Odisha Governmentattaches utmost priority and importance to provide pucca house to every household, living in kutcha house and is committed to achieve this goal by 2019.
27	Biju Pucca Ghar Yojana (Mining)	Rural Housing	Rural Development Department	Biju Pucca Ghar Yojana (Mining) is a major Flagship program of Government of Odisha, which plays a pivotal role in Rural Development. Odisha Government attaches utmost priority and importance to provide pucca house to every household, living in kutcha house and is committed to achieve this goal by 2019.
28	NirmanShramik Pucca Ghar Yojana	Rural Housing	Rural Development Department	The NirmanSharmika Pucca Ghara Yojana has been lunched to meet the housing needs of building and other construction workers registered under the Odisha Building and other Construction Workers' welfare Board who do not have their own pucca house and who have not availed of housing assistance under any other Govt. Scheme of the State or Central Govt. A building worker between the age of 18 years and 60years having existing valid registration with the Odisha Building and other construction Workers Welfare Board under the Building and other construction workers (RE&CS) Act at least for a continuous period of 3years will be eligible for assistance under the "NirmanSharmika Pucca Ghara Yojana".
29	Self Employment training & bank Linkage (SKILL DEVELOPMENT)	RUDSET Institute, Bhubaneswar	Odisha Livelihood Mission, Panchayati Raj Department	The objective of the programme is to provide Self employment/Skill development training to rural youths within the age group of 18-35 & bank linkage them for their economic

				development with free of cost.
30	National Agriculture Insurance Scheme (NAIS)/ Rastriya Krishi BimaYojna (RKBY)	Crop Insurance	Agriculture Insurance Company of India (AICI)	To protect the farmers against the losses suffered by them due to crop failures on account of natural calamities, such as droughts, floods, hailstorm, storms, animal depredation, etc.
31	JanashreeVimaYojna	Life Insurance	Life Insurance Corporation Of India	The objective of the scheme is to provide life insurance protection to the rural and urban poor persons below poverty line and marginally above the poverty line.
32	Mahatma Gandhi National Rural Employment Guarantee Schemes (MGNREGS)	Livelihood Security	Ministry of Rural Development / Panchayati raj Department	It aims at enhancing the livelihood security of the households in rural areas of the country by providing at least one hundred days of guaranteed wage employment in every financial year to every household whose adult members volunteer to do Un-Skilled manual work.
33	National Rural Livelihood Mission (DeenDayalAntordaya Yojana)	Poverty reduction programme	Ministry of Rural Development / Panchayati raj Department	To reduce poverty by enabling the poor households to access gainful self-employment and skilled wage employment opportunities, resulting in appreciable improvement in their livelihoods on a sustainable basis, through building strong grassroots institutions of the poor.

Note: Rest of the Schemes to be elaborated like above table

13.7 Roles of District Planning committee on financial outlay on mainstreaming Disaster Risk Reduction (DRR) in development programms.

Note: Roles and jurisdiction of District Planning Committee to be elaborated

As per the Orissa District Planning Committee Rules 2000, the District Planning Committee, Keonjhar consists of 20 members as per details given below.

a. 11 members to be elected out of Zilla Parishad members
b. 5 members to be elected out of Councilors/Corporators of ULBs.
c. 2 Expert Members to be nominated by Govt.
d. Minister of the State nominated by Govt. is the Chair Person of the Committee and Collector is the Member Secretary of the Committee.

Hon'ble MPs & Hon'ble MLAs are the permanent invitees of the concerned District Planning Committee.

Now the aforesaid Rule has been modified as Odisha District Planning Committee (Amendment) Rules, 2016. As per modification,

a) As nearly as may be, but not less than one-half of the total number of the elected members shall be reserved for Women.
b) The term of office of elected Members shall be 3 years commencing on the date of his/her Election unless remove earlier, provided that the term of the office of every elected members shall be co-terminus with his/her membership in the Zilla Parishad or, as the case may be, the Municipality.
c) The term of Office of nominated members shall be 3 years commencing from the date of his/her nomination unless remove earlier.

d) A Minister in the Council of Ministers of the State or a Member of the Legislative Assembly of the state representing the constituency which comprises wholly or partly any area of the district, as may be nominated by the Govt., who shall be the Chairperson.
e) The Vice Chairperson shall be nominated by the Government from among the elected members.

Role of DPC

1. The list of projects to be taken up under Gopabandhu Grameen Yojana shall be approved by the District Planning Committee.
2. Technical committees will be constituted in the District level, Panchayat level, Block level & ULB level for preparing Integrated Draft Development Plan every year in respect of 47 nos. of District Sector Schemes.
3. Consolidation of Draft Development Plan for approval in the Committee.

Besides, Power has been delegated by the Govt. to the Chairperson of District Planning Committee to sanction funds out of “Critical Gap Fund for District Plan” placed at his disposal to address the basic rural infrastructure needs as priority with special emphasis on zero connectivity areas, Health, Drinking Water, Street Lights etc. During the Financial Year 2016-17,Govt.

13.8 Fund provision for disaster preparedness & capacity building

Chapter 14
Lessons learnt and Documentation

1. **Note: In this chapter lessons learnt from past disaster in the district shouldbe elaborated. Emphasis should be given on what went wrong and what were the best practices during managing any past disaster.**

Introduction: Floods in Orissa devastate a large number of villages. They rush over the embankments. They break through the embankments. They sweep away the standing crops. They sweep away the stock-piles of food grains. They sweep away the houses of people and their domestic animals. Floods sweep away a large number of people and kill them by drowning. Many people take shelter on the high spots of land. They are destitute of home and hearth. There is water all around. They cannot go anywhere. They suffer from want of food. They are oppressed by further fall of rain. Many children die of Typhoid and Pneumonia. Misfortune never comes alone. Floods are followed by cholera. Many people die of this epidemic. Floods in Orissa cause a great loss to her people. Crops worth crores of rupees are destroyed by floods. Grains worth crores of rupees are destroyed. Floods carry sand to the corn fields and make them barren. House, household things, domestic animals worth crores of rupees are destroyed. The sufferings of people are beyond imagination and beyond description.River Baitarani always brings high flood in Anandapur Sub-Division of Keonjhardistrict,Last year (2017) due to heavy rain in upper catchment area Anandapur subdivision partially affected by the flood. The villages of Ghasipura, Hatadihi and Anandapur affected got marooned by the flood water. So keeping the closer eye over the situation district adminstraiton played proactive role in managing the disaster systematically. The Ex Collector of KeonjharDr. N Thirumala Naik (IAS) visited the filed areas regurally reviewed the preparatory work at the village level to face any untoward situation. The DPO (District Project Officer) OSDMA deployed at the Andandapur sub-division during flood period to supervise the flood preparatory, he has been instructed by the DM (District Magistrate) to apprise him the field situation on daily basis. The special quato flood rice has been transported to all the GPs Office of the above 3 blocks .There is tremendous need to do better by actually supporting and facilitating flood-affected communities' own relief and recovery efforts and working alongside government counterparts.

2. Analysis of Keonjhar District deaths due to different disasters like Lightning, Drowning, Snake Bite etc. to be mentioned here.

Drowining: Drowning is a very common case in Keonjhar district, mostly the drowning cases are coming out from the AnandapurSubdivsion.Since in this Sub-Divsion major rivers are flowing like river Baitarani, Kusei, these rivers have many tributaries which are

perennial by nature. The people of this subdivision primarily depend upon the water bodies for irrigation, daily bath & sanitation etc.

Lighting:Every time the sky becomes overcast, scourge of lighting begins to haunt people in the district with the "bolt from the blue" steadily claiming lives here in a periodic intervals. Keonjhar district is more vulnerable to the lightening other than flood and sun-stroke. In the year -2015-2016 alone total 23 numbers of human lives have been lost in the past three years due to lightning strike in the mineral-rich district.Lightning accounts for 27 per cent of the total number of disaster deaths in the district. District and state administration taking proactive steps to arrest the lightening death cases in the district. Mass awarneess activities are being carried out the adminstraiton to spread the awareness. School level and college level awareness camp organized in a regular basis. where other causes of disaster include fire, sunstroke, hailstorm, flood, cyclone, boat capsize, drowning and snakebite.TheBalasore district topped the list in the state in recording the highest lightning deaths at 130 followed by Mayurbhanj district (95) and Ganjam and Keonjhar districts (89 each).

Snake Bite: Lots of lives have been lost due to Snakbeite in Keonjhar district. Since its a tribal people dominated area the people belive in Exocsorist(Gunia) work so they are applying the suggestion of Gunia to treat the patient rather than taking him to medical Due to lack of awareness among the tribal people of Keonjhar district a large no of deaths occured due to timely medical treatment. During last three years a large number of Snakebite deaths had been occoured in this district. A total of 22 nos. of human casualties were reported during the year 2015-16. Similarliy during the year 2016-17, 38 nos. of death were reported and during last year a total of 72 nos. of human casulalty had been reported in the district.

Extremely severe cyclone (ESC)Cyclone FANI Response at Keonjhar district And lesson Learnt So far……

PRELUDE: - A low-pressure area was formed over east equatorial Indian Ocean (EIO) and adjoining southeast of Bay of Bengal (BoB) on 25.04.2019 intensifying into a Severe Cyclonic Storm over southeast & adjoining southwest BoB. It further intensified into Extremely Severe Cyclonic Storm 'FANI' over west central & adjoining southwest of Bay of Bengal on 01.05.2019 hitting one of the poorest coastal states of India - Odisha. The Extremely Severe Cyclonic Storm 'FANI' made landfall on the Odisha Coast south of Puri on 3 May, 2019 and the eye of the system was completely moved into land by 1000 hrs at the wind speed of 175-185, gusting up to 205 kmph.Cyclone Fani, which has been classified as an extremely severe cyclone (ESC), is the 10th such cyclone to hit India in May in past 52 years. Data from the India Meteorological Department (IMD) show that the last time an extremely severe cyclone hit India in May was in 2004. The other years when such cyclones were witnessed in May are: 1968, 1976, 1979, 1982, 1997, 1999 and 2001.

Generally, extremely severe cyclones hit India's east coast in the post-monsoon season (October-December). IMD data on cyclones that hit India between

1965 and 2017 show that the country has weathered 39 extremely severe cyclones in these 52 years. Of these, nearly 60 per cent (23) were between October and December.The India Meteorological Department (IMD) classifies cyclones on the basis of the maximum sustained surface wind speed (MSW) they generate.Over 64 thousand people were affected and 630houses were damaged in the disastrous Cyclone FANI in Keonjhar district, (Extent Damage report of DEOC, Keonjhar).

District administration response –

According to the alerted Report of the IMD on Extremely Severe Cyclonic Storm FANI released by the State Emergency Operation Centre (SEOC), total 1,50,94,321 population in 14 districts were affected in the cyclone.Keonjhar is the one of the district among the other affected districts of Odisha.

As per the latest IMD bulletin, during cyclone Fani landfall, the storm surge of about 1.5-meter height above astronomical tide is very likely to inundate low lying areas of Ganjam, Khurda, Puri, Jagatsinghpur'; Orange warning issued for 6 districts for May 2, Red alert for 17 districts for May 3-4." Keonjhar is One of the district among the red alerted 17 districts The District Crisis Mgmt Committee (DCMC), Under the chairmanship of District Collector and DM on 01.05.2019, met with District officers and concerned line departments of Government of India and reviewed the preparedness to deal with the situation arising out of the Cyclonic Storm Fani. Same day Collector and DM ,Keonjhar briefed Hon'ble C.M , Odisha on the Precautionary and preparatory measures were undertaken to tackle the Sever cyclonic storm FANI .

Preparatory and precautionary measures

14000quintal Chuda. Gur ,10000litter kirosin, Candel, Match box was stored for Relief

NDRF team alerted at Anandpur division to cover Ghashipura, Hatadhi. Anandpur most vulnerable pocket of the district under the Inspector Rohit Kumar

Fire personal along with Aska light, Power boat, Cutter was alerted at Keonjhar and AnadpurDivision .

24X7 DEOC and BEOC was alerted and operated from 1.05.2019

Brahmani and Baitarani River basin EE was alerted to measure the water level at water gauge station release to river and breeches may closed by sand sacks.

JCB and Pocklen machine were kept at Anandpur subdivision and keonjhar HQ for road cleanness and debris cleanness

Rain fall will monitor daly two time and observed and reviewed by Collector and DM,Keonjhar.

EWS was alerted by Local TV Scrolling in Screen and Radio, Milking is used in Early warning system .

Evacuation started on 2.05.2019 at Anadpur, Ghasipura, Hatadhi, Harichandanpur and Ghatagoan .

Evacuation status

- **4507 Persons evacuated and sheltered.**

Impact/ Extent of Damage: (Information received so far) (Extensive damage to power infra, standing trees)

As per the information received by the DEOC keonjhar on extent of damage due to the Cyclone FANI, the total number of human casualties is 0 so far and Puri topped the casualty list with 21 deaths.Total 9 blocks, 2 ULBs, 171 villages, 630 houses and 0 livestock were affected and the number of livestock casualty was 0 in the powerful tropical storm.Similarly, three numbers of Ashram schools under SC/ST department has been damaged ,Boundary wall along with Asbestos sheet shading broken in EE R& B keonjhar EE, R& B Road has been slashed under R & B Ghatagoan , 34 numbers buildings and Bridges have been damaged in the cyclone. Also, 78Kms Roads have been damaged including PWD & RD. Hatadhi&Anadapur due to up-rooted trees, debris and electric poles.Besides this the Sever Cyclonic storm Fani has also affected parts of Keonjhar district. The heavy rain and storm have damaged crops and rural houses in different areas of Anandpur and Keonjhar subdivision. The District administration had a preparatory meeting before the cyclonic storm and had evacuated 4507 persons from 126 villages in Hatadihi, Ghatgaon,Anandpur and Ghasipura and were taken to safe shelters. Immediately after the storm, a review was done to assess the damages and speed up restoration work. According to reports, 657 houses have been damaged in Keonjhar district which includes 630 partially damaged and 27 completely damaged houses Hatadihi block has been most affected with a damage of 390 houses. Apart from houses, 380 electric poles are also reported to have been damaged in the storm. About 11 kilometer Electric wire was cut off in the storm.

Action Taken by the Government: Post Disaster

- Clearing of roads is going on.
- Power restoration process is in full swing.
- Road communication in Ghasjipura , Anandpur and Hatadhi completely restored.

Road clearance and restoration works in other blocks including Joda ,BarbilHarichandanpur city is going on.

- Considering the serious disruption of electricity supply, road communication, telephone and mobile connectivity, additional support has been restored. Additional teams for road clearance, police for Law and Order, distribution of dry food such as Chuda and Gud, Polythene mobilized to the district.
- 13 numbers of tourists safely evacuated from Ghatagoan, Ghagara, Sitabinz of the districts.

4507 number of polythene rolls has been distributed by Tahasildars and NAC

- Train services resumed to normalcy from Keonhjar Gargh .
- 1500 water pkts. and 4500 chlorine tablets has been distributed among the1765 HH.

Lesson Lereant ……..

Fani cyclone has revived the memories of super cyclone that had struck Odisha in 1999 which had left a devastating effect on the state. About 10,000 people were killed. Compared to that deadly site, this time fortunately the human casuality was minimal. Thanks to the lessons learnt by the District Administrtion and the timely and accurate predictions by weather department. This had helped the District administration in taking up elaborate disaster mitigation drills and make all out arrangements for disaster management. Great focus was laid on evacuation of people to safer places. The government certainly needs a pat on the back for taking up the gigantic task of saving lives as a result of which the death toll as of now could be restricted to 0. But the destruction in terms of damage to property, destruction of tree cover, damage to electricity poles, telephone lines etc was akin to 1999. In fact, when the weathermen predicted that the wind speed would be around 200 kms, people did not believe but when they experienced the fury they were left dumbstruck and the old timers have startedrevivingtheirmemoriesof1999.

The government has clearly demonstrated that the cyclone preparedness in Keonjhar had undergone drastic change. But then what is important now is to analyse the reasons for such natural calamities.

1.Socio Economic Profile

1.1-Administrative Set Up:

Sl. No.	Name of the Sub-Division	Name of the Block/ ULB	No. of Gram Panchayats	No. of Villages/ Wards	Name of the Tehsils	No. of RI Circles
01	Keonjhar	Sadar	24	253	Keojhar	6
		Saharpada	20	142	Saharpada	6
		.Patna	20	154	Patna	12
		Ghatgaon	26	138	Ghatagaon	6
		Telkoi	22	194	Telkoi	6
		Banspal	21	162	Banspal	3
		Harichandapur	25	148	Harichandanpur	4
02	Anandapur	.Hatadihi	31	122	Hatadihi	6
		.Anandapur	16	173	Anandapur	6
		Ghasipura	22	216	Ghasipura	7
03	Champua	Jhumpura	22	151	Jhumpura	6
		Champua	22	127	Champua	6
		Joda	15	157	Barbil	6

1.2-Demographic Details: (Available) Table No -17

Sl. No	Name of the Block/ULB	Total Number of Families/HH	Category		Category				Category	
			Rural	Urban	SC	ST	OBC	GEN	BPL	APL
1	Keonjhar sadar	28492	161931	60590	16082	81350	0	0	0	0
2	Saharpada	16698	88314		7137	51332	0	0	0	0
3	Patna	19304	101518		7706	53405	0	0	0	0
4	Ghatgaon	22874	118307		6828	74909	0	0	0	0
5	Telkoi	17679	96590		10903	50406	0	0	0	0
6	Banspal	17939	102527		4477	81548	0	0	0	0
7	Harichandapur	25521	138085	4065	10215	79726	0	0	0	0
8	.Hatadihi	31207	164629		41987	30018	0	0	0	0
9	Anandapur	20344	109669	39585	14060	53302	0	0	0	0
10	Ghasipura	27675	148554		27918	30209	0	0	0	0
11	Jhumpura	20718	107085	6064	7985	57186	0	0	0	0
12	Champua	21012	104927	10394	10255	52966	0	0	0	0
13	Joda	22874	106538	129,200	20324	91304	0	0	0	0

1.3-Population and its composition:

Sl. No	Name of the Block/ ULB	Total			SC		ST		OBC	
		M	F	T	Total	F	Total	F	M	F
1	Sadar	81195	80736	161931	16082	0	81350	0	0	0
2	Saharpada	43337	44977	88314	7137	0	51332	0	0	0
3	Patna	50545	50973	101518	7706	0	53405	0	0	0
4	Ghatgaon	59051	59256	118307	6828	0	74909	0	0	0
5	Telkoi	48056	48534	96590	10903	0	50406	0	0	0
6	Banspal	50396	52131	102527	4477	0	81548	0	0	0
7	Harichandapur	69253	68832	138085	10215	0	79726	0	0	0
8	Hatadihi	83135	81494	164629	41987	0	30018	0	0	0
9	Anandapur	55016	54653	109669	14060	0	53302	0	0	0
10	Ghasipura	74858	73696	148554	27918	0	30209	0	0	0
11	Jhumpura	53229	53856	107085	7985	0	57186	0	0	0
12	Champua	52189	52738	104927	10255	0	52966	0	0	0
13	Joda	54407	52131	106538	11824	0	75033	0	0	0

1.4-Religion wise distribution of Population:

Sl. No.	Name of the Block/ ULB	Total Population	Category				
			Hindu	**Muslim**	**Christian**	**Sikh**	**Others**
1	Sadar	222521	154655	4958	2543	370	2686
2	Saharpada	88314	Only Hindu Community				
3	Patna	101518	68452	37	21	8	53
4	Ghatgaon	118307	105329	636	9	18	447
5	Telkoi	102527	94846	329	469	7	58
6	Banspal	102527	67171	75	478	6	51
7	Harichandapur	142150	89427	267	346	13	336
8	Hatadihi	164629	143763	326	616	0	1437
9	Anandapur	149254	122776	530	888	16	713
10	Ghasipura	213460	187953	1407	313	15	1305
11	Jhumpura	113149	116750	5775	61	0	113
12	Champua	115321	91586	4771	63	9	686
13	Joda	238899	163934	11558	5542	352	822

1.6 Age Group:

Sl. No.	Category	Total Population	Male	Female
1	0-5 Years	186079	98169	8910
2	6-14 Years	368760	234137	134623
3	15-59 Years	780008	538433	341575
4	60 Years and above	106099	44073	52026

1.7 Sex Ratio

Census year	No. of females per 1,000 males	
	Keonjhar	**Odisha**
1901	983	1037
1911	1004	1056
1921	1032	1086
1931	1028	1067
1941	1011	1053
1951	995	1022
1961	982	1001
1971	977	988
1981	983	982
1991	974	971
2001	977	972
2011	988	979

1.8 Literacy:

Sl. No.		Total	Male	Female
1	Literates			
2	Literacy Rate			

1.9 Workforce Participation: Table No -19

Sl. No.	Category	Male	Female	Total
1	Workers	498077	268437	766514
2	Main Workers	362695	79802	442497
3	Marginal Workers	135382	188635	324017
4	Non- Workers			

1.10 Land Holding Patter –Table No -20

Sl. NO.	Block	Land less HHs	Share Croppers	Marginal Farmers (<1.0 Ha.)	Small Farmers (1.0 to < 2 Ha.)	Semi Medium (2.0 to <4.0 Ha.)	Medium Farmers (4.0 to < 10 Ha.)	Large Farmers (10.0 Ha. and above)	Average Size of Land Holding.
1	Anandapur	NA	NA	14354	3736	633	81	29	0.91
2	Ghasipura	NA	NA	17221	5377	1322	244	25	1.07
3	Hatadihi	NA	NA	21897	4104	937	198	10	0.87
4	Ghatgaon	NA	NA	12735	4606	805	104	0	1.14
5	Harichandanpur	NA	NA	14989	4175	1056	307	1	1.16
6	Patna	NA	NA	14297	2588	549	80	0	0.90
7	Saharpada	NA	NA	12395	3413	1051	233	5	1.13
8	Keonjhar	NA	NA	19788	4675	996	154	5	0.95
9	Banspal	NA	NA	15336	3179	201	30	0	0.92
10	Telkoi	NA	NA	13929	4698	808	95	15	1.08
11	Jhumpura	NA	NA	15671	3606	882	185	0	0.94
12	Champua	NA	NA	14489	2313	417	64	0	0.79
13	Joda	NA	NA	8975	1105	335	80	0	0.75

1.13 Irrigation: Table No -21

Sl. No.	Block	Large and Medium Irrigation Projects		Minor Irrigation Project		Lift Irrigation Point(River)		LI points (Deep bore wells)		Others	
		Units	Ayacut Area inHa.	Units	Ayacut Area in Ha.	No.	Ayacut Area Ha.	No.	Aayacut area	0	0
1	Anandapur	0	0	0	1776	0	0	0	220	0	0
2	Ghasipura		4374	0	464	0	0	0	80	0	0
3	Hatadihi		11632	0	459	0	0	0	312	0	0
4	Ghatagaon		2173	0	1913	0	0	0	0	0	0
5	Harichandanpur		334	0	3788	0	0	0	0	0	0
6	Patana		6075	0	558	0	0	0	816	0	0
7	Saharpada	0	0	0	352	0	0	0	440	0	0
8	Keonjhar-sadar	0	0	0	4116	0	0	0	780	0	0
9	Banspal	0	0	0	464	0	0	0	120	0	0
10	Telkoi	0	0	0	3377	0	0	0	240	0	0
11	Jhumpura	0	0	0	921	0	0	0	40	0	0
12	Champua	0	0	0	976	0	0	0	1200	0	0
13	Joda	0	0	0	581	0	0	0	140	0	0

District in a Brief: Table -01

Sl. No	Feature	Unit	Value
1.	Geographical Area	Sq. Km	8303
2.	Population as per 2011	Laky	18.02
3.	Sub-Division	Number	3
4.	Block	Number	13
5.	Teasels	Number	13
6.	Revenue Village	Number	2122
7.	Urban Habitation	Number	65 wards
8.	Gram Panchayats	Number	286
9.	Panchayat Samitis	Number	13
10.	Municipal Councils	Number	4
11.	National Highways	Km	287
	State Highways	Km	79
	Major District Roads	Km	78
	Other District Roads	Km	359
	Rural Roads	Km	1210
	Forest Roads	Km	246
	Panchayat Samiti	Km	926
	Gram Panchayat Roads	Km	2923
12.	Length of Rail Network	Km	164.82
13.	Watershed	Number	1289
14.	Irrigated Agriculture	Hectares	65779
15.	Rain fed Agriculture	Hectares	23204
16.	Wasteland	Hectares	26522
17.	Forest	Sq. Km	3097.18
18.	Major and Medium Dams	Number	4

District Map –

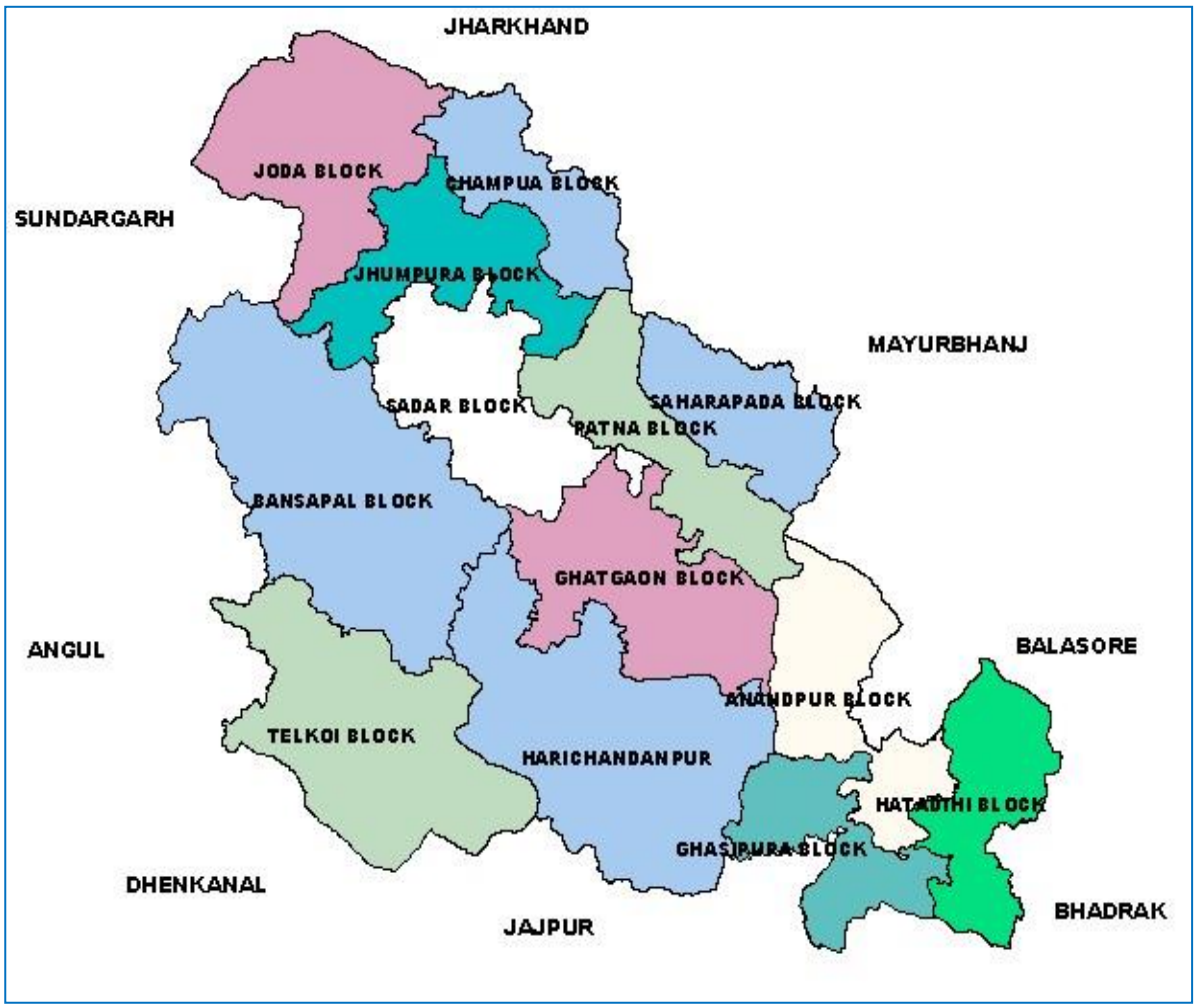

Block wise Profile –

ANANDPUR BLOCK PROFILE: Table No 2

Features	Unit	Value
Total geographical area	Sq. Km.	295.90
Total agricultural land	Ha	87,150
Total irrigated area	Ha	1413
Total no. of GPs	Number	16
Total no. of wards	Number	212
Total no. of villages	Number	116
Population as per 2011 census	Number of person	1,09,669
S.C population	Number of person	14,060
S.T population	Number of person	53,302
No. of Medical Institutions		
1. P.H.C	Number	01
2. C.H.C	Number	06
No of Ayurvedic Dispensaries	Number	19
No. of Homeopathic Dispensaries	Number	-
No Veterinary/ Dispensary	Number	12
No. of banks	Number	09
No. of Police station	Number	01
No. of Colleges	Number	07
No. of High School	Number	48
No. of M.E Schools	Number	67
No. of Primary Schools	Number	117
No. of Ashram Schools	Number	01
No. of I.C.D.S	Number	01
Asst. Dist. Agriculture Office	Number	01
ANM Centres	Number	19

BANSPAL BLOCK PROFILE: Table No 03

Features	Unit	Value
Total geographical area	Sq. Km.	1200.79
Total agricultural land	Ha	15,820
Total irrigated area	Ha	1470
Total no. of GPs	Number	21
Total no. of wards	Number	260
Total no. of villages	Number	164
Population as per 2011 census	Number of person	1,02,527
S.C population	Number of person	4,477
S.T population	Number of person	81,548
No. of Medical Institutions		
1. C.H.C	Number	01
2. P.H.C	Number	06
No of Sub-Centre	Number	25
No of Ayurvedic Dispensaries	Number	03
No. of Homeopathic Dispensaries	Number	01
No. of Police station	Number	02
No. of banks	Number	04
No. of Colleges	Number	03
No. of High School	Number	53
No. of M.E Schools	Number	80
No. of Primary Schools	Number	153
No. of Ashram Schools	Number	03
No. of I.C.D.S	Number	01
Commercial Banks	Number	01
Regional Rural Banks	Number	03
ANM centres	Number	25

CHAMPUA BLOCK PROFILE: Table No -4

Features	Unit	Value
Total geographical area	Sq. Km.	345.92
Total agricultural land	Ha	27,004
Total irrigated area	Ha	4621
Total no. of GPs	Number	23
Total no. of wards	Number	285
Total no. of villages	Number	151
Population as per 2011 census	Number of person	1,15,321
S.C population	Number of person	10,255
S.T population	Number of person	52,966
No. of Medical Institutions		
1. C.H.C	Number	01
2. P.H.C (New)	Number	06
No of sub-centres	Number	34
No of Ayurvedic Dispensaries	Number	03
No. of Homeopathic Dispensaries	Number	04
No. of Police station	Number	01
No. of Colleges	Number	03
No. of High School	Number	50
No. of M.E Schools	Number	72
No. of Primary Schools	Number	131
No. of Project Schools	Number	12
No. of Nodal Schools	Number	04
No. of Ashram Schools	Number	03
No. of I.C.D.S	Number	01
No. of ANM Centre	Number	34

GHASIPURA BLOCK PROFILE: Table No 05

Features	Unit	Value
Total geographical area	Sq. Km.	350.19
Total agricultural land	Ha	21,954.82
Total irrigated area	Ha	10,511
Total no. of GPs	Number	22
Total no. of wards	Number	329
Total no. of villages	Number	157
Population as per 2011 census	Number of person	1,48,554
S.C population	Number of person	27,918
S.T population	Number of person	30,209
No. of Medical Institutions		
1. C.H.C	Number	02
2. P.H.C	Number	07
No of sub-centres	Number	23
No of Ayurvedic Dispensaries	Number	07
No. of Homeopathic Dispensaries	Number	04
No. of Police station	Number	02
No. of Banks	Number	07
No. of Colleges	Number	05
No. of High School	Number	71
No. of M.E Schools	Number	110
No. of Primary Schools	Number	158
No. of Ashram Schools	Number	03
No. of I.C.D.S	Number	01
ANM Centre	Number	23

GHATGAON BLOCK PROFILE: Table No 6

Features	Unit	Value
Total geographical area	Sq. Km.	465.76
Total agricultural land	Ha	-
Total irrigated area	Ha	5771
Total no. of GPs	Number	26
Total no. of wards	Number	297
Total no. of villages	Number	142
Population as per 2011 census	Number of person	1,18,307
S.C population	Number of person	6828
S.T population	Number of person	74,909
No. of Medical Institutions		
1. C.H.C	Number	01
2. P.H.C	Number	03
No of sub-centres	Number	26
No of Ayurvedic Dispensaries	Number	02
No. of Homeopathic Dispensaries	Number	03
No. of Police station	Number	02
No. of Colleges	Number	07
No. of High School	Number	65
No. of M.E Schools	Number	83
No. of Primary Schools	Number	141
No. of I.C.D.S	Number	01
ANM Centre	Number	26

HARICHANDANPUR BLOCK PROFILE: Table No 7

Features	Unit	Value
Total geographical area	Sq. Km.	624.39
Total agricultural land	Ha	28.116
Total irrigated area	Ha	-
Total no. of GPs	Number	25
Total no. of wards	Number	318
Total no. of villages	Number	216
Population as per 2011 census	Number of person	1,42,150
S.C population	Number of person	10,215
S.T population	Number of person	79,726
No. of Medical Institutions		
1. C.H.C	Number	02
2. P.H.C	Number	05
No of sub-centre	Number	38
No of Ayurvedic Dispensaries	Number	04
No. of Homeopathic Dispensaries	Number	04
No. of Police station	Number	02
No. of Colleges	Number	04
No. of High School	Number	66
No. of M.E Schools	Number	91
No. of Primary Schools	Number	193
No. of Ashram Schools	Number	02
No. of I.C.D.S	Number	01
ANM Centre	Number	38

HATADIHI BLOCK PROFILE: Table No 8

Features	Unit	Value
Total geographical area	Sq. Km.	345.92
Total agricultural land	Ha	1,21,062
Total irrigated area	Ha	15406
Total no. of GPs	Number	31
Total no. of wards	Number	388
Total no. of villages	Number	218
Population as per 2011 census	Number of person	1,64,629
S.C population	Number of person	41,987
S.T population	Number of person	30,018
No. of Medical Institutions		
1. C.H.C	Number	01
2. P.H.C	Number	05
No of sub-centres	Number	22
No of Ayurvedic Dispensaries	Number	06
No. of Homeopathic Dispensaries	Number	03
No. of Police station	Number	02
No. of Colleges	Number	06
No. of High School	Number	97
No. of M.E Schools	Number	151
No. of Primary Schools	Number	202
No. of Ashram Schools	Number	
No. of I.C.D.S	Number	01
ANM Centre	Number	22

JHUMPURA BLOCK PROFILE: Table No 9

Features	Unit	Value
Total geographical area	Sq. km.	487.30
Total agricultural land	Sq.km.	494.2
Total irrigated area	Sq.km.	32.9
Total no. of GPs	Number	22
Total no. of wards	Number	264
Total no. of villages	Number	143
Population as per 2011 census	Number of person	1,13,149
S.C population	Number of person	7985
S.T population	Number of person	57,186
No. of Medical Institutions		
1. C.H.C	Number	01
2. P.H.C	Number	04
No of sub-centres	Number	28
No of Ayurvedic Dispensaries	Number	05
No. of Homeopathic Dispensaries	Number	01
No. of Police station	Number	01
No. of Colleges	Number	05
No. of High School	Number	48
No. of M.E Schools	Number	68
No. of Primary Schools	Number	128
No. of I.C.D.S	Number	01
ANM Centre	Number	28

JODA BLOCK PROFILE: Table No 10

Features	Unit	Value
Total geographical area	Sq. km.	487.30
Total agricultural land	Ha	15,850
Total irrigated area	Ha	89,254
Total no. of GPs	Number	15
Total no. of wards	Number	223
Total no. of villages	Number	111
Population as per 2011 census	Number of person	1,25,728
S.C population	Number of person	11,824
S.T population	Number of person	75,053
No. of Medical Institutions		
1. C.H.C	Number	01
2. P.H.C	Number	03
No. of Sub-centre	Number	34
No of Ayurvedic Dispensaries	Number	02
No. of Homeopathic Dispensaries	Number	01
No. of Police station	Number	02
No. of Colleges	Number	Nil
No. of High School	Number	18
No. of M.E Schools	Number	29
No. of Primary Schools	Number	105
No. of Project Schools	Number	-
No. of Nodal Schools	Number	04
No. of Ashram Schools	Number	
No. of I.C.D.S	Number	02
ANM Centre	Number	34

KEONJHAR BLOCK PROFILE: Table No 11

Features	Unit	Value
Total geographical area	Sq. km.	450.62
Total agricultural land	Unit	-
Total irrigated area	Ha	-
Total no. of GPs	Number	24
Total no. of wards	Number	323
Total no. of villages	Number	213
Population as per 2011 census	Number of person	1,61,931
S.C population	Number of person	16,082
S.T population	Number of person	81,350
No. of Medical Institutions	Number	
1. C.H.C	Number	01
2. P.H.C	Number	05
No of Sub-centre	Number	30
No of Ayurvedic Dispensaries	Number	02
No. of Homeopathic Dispensaries	Number	04
No. of Police station	Number	02
No. of Colleges	Number	06
No. of High School	Number	100
No. of M.E Schools	Number	138
No. of Primary Schools	Number	201
No. of Project Schools	Number	24
No. of Nodal Schools	Number	11
No. of Ashram Schools	Number	01
No. of I.C.D.S	Number	01
ANM Centre	Number	30

PATNA BLOCK PROFILE: Table No 12

Features	Unit	Value
Total geographical area	Sq. Km.	416.23
Total agricultural land	Unit	25,440.00
Total irrigated area	Ha	11500
Total no. of GPs	Number	20
Total no. of wards	Number	268
Total no. of villages	Number	154
Population as per 2011 census	Number of person	1,01,518
S.C population	Number of person	7706
S.T population	Number of person	53,405
No. of Medical Institutions	Number	
1. C.H.C	Number	01
2. P.H.C (New)	Number	03
No of Ayurvedic Dispensaries	Number	01
No. of Homeopathic Dispensaries	Number	02
No. of Colleges	Number	08
No. of Secondary School	Number	76
No. of M.E Schools	Number	95
No. of Primary Schools	Number	147
No. of Project Schools	Number	19
No. of I.C.D.S	Number	01
ANM Centre	Number	25

SAHARPADA BLOCK PROFILE: Table No 13

Features	Unit	Value
Total geographical area	Sq. km.	383.53
Total agricultural land	Ha	117,638
Total irrigated area	Ha	1044
Total no. of GPs	Number	20
Total no. of wards	Number	228
Total no. of villages	Number	140
Population as per 2011 census	Number of person	88,314
S.C population	Number of person	7,137
S.T population	Number of person	51,332
No. of Medical Institutions	Number	
1. C.H.C	Number	1
2. P.H.C	Number	3
No of Ayurvedic Dispensaries	Number	3
No. of Homeopathic Dispensaries	Number	1
No. of Police station	Number	-
No. of Colleges	Number	06
No. of High School	Number	64
No. of M.E Schools	Number	74
No. of Primary Schools	Number	137
No. of Ashram Schools	Number	1
No. of I.C.D.S	Number	1
ANM Centre	Number	23

TELKOI BLOCK PROFILE:Table No -14

Features	Unit	Value
Total geographical area	Sq. Km	559.69
Total agricultural land	Ha	16,641
Total irrigated area	Ha	-
Total no. of GPs	Number	22
Total no. of wards	Number	248
Total no. of villages	Number	140
Population as per 2011 census	Number of person	96,590
S.C population	Number of person	10,903
S.T population	Number of person	50,406
No. of Medical Institutions	Number	
3. C.H.C	Number	1
4. P.H.C	Number	5
No of Ayurvedic Dispensaries	Number	2
No. of Homeopathic Dispensaries	Number	2
No. of Police station	Number	1
No. of Colleges	Number	06
No. of Secondary School	Number	66
No. of M.E Schools	Number	76
No. of Primary Schools	Number	138
No. of Ashram Schools	Number	2
No. of I.C.D.S	Number	1
ANM Centre	Number	24

Administrate Breakup of the district :

Sl. No.	Name of Tahasil	Total R.I. circle in Tahasil	Total G.P. in Tahasil	Total villages in Tahasil	Remarks.
1	2	3	4	5	6
1	Keonjhar	6	24	253	Out of 6 R.I. circles, 3 R.I. circles have been createdvideNotificationNo.42959/RDM,Dtd.25.10.10.
2	Ghatagaon	6	26	142	Out of 6 R.I. circles, 2 R.I. circles have been createdvideNotificationNo.42959/RDM,Dtd.25.10.10.
3	Patna	12	20	154	Out of 12 R.I. circles, 9 R.I. circles have been createdvideNotificationNo.42959/RDM,Dtd.25.10.10.
4	Saharapada	6	20	138	
5	Harichandanpur	6	25	194	Out of 6 R.I. circles, 4 R.I. circles have been createdvideNotificationNo.42959/RDM,Dtd.25.10.10.
6	Banspal	3	21	162	
7	Telkoi	4	22	148	Out of 4 R.I. circles, 1 (one) R.I. circles have been createdvideNotificationNo.42959/RDM,Dtd.25.10.10.
8	Anandapur	6	16	122	Out of 6 R.I. circles, 1 (one)R.I. circles have been createdvideNotificationNo.42959/RDM,Dtd.25.10.10.
9	Ghasipura	6	22	173	
10.	Hatadihi	7	31	216	
11.	Champua	6	22	151	Out of 6 R.I. circles, 4 R.I. circles have been createdvideNotificationNo.42959/RDM,Dtd.25.10.10.
12.	Barbil	6	15	127	Out of 6 R.I. circles, 3 R.I. circles have been createdvideNotificationNo.42959/RDM,Dtd.25.10.10.
13.	Jhumpura	6	22	152	Out of 6 R.I. circles, 3 R.I. circles have been createdvideNotificationNo.42959/RDM,Dtd.25.10.10.
	Total	80	286	2132	

Law and Order – DDMP Table No -15

DESIGNATION	NAME	MOBILE NO.
S.P Keonjhar	Sri Jai Narayan Pankaj, IPS	9437052115 06766254106 (O) 06766255402(R) 06766255271 (R)
Addl. S.P. Keonjhar	Smt. SwarnapravaPradhan, OPS-I	9437730604 06766255369 (O)
Addl. S.P IUCAW, Keonjhar	Sri P K Parida, OPS-I	9777832082
Dy. S.P Accts	Sri Prakash James Toppo, OPS-I, I/C DSP	9437180107
Dy. S.P Crime	Sri Suresh Patra, OPS	9437002137
Dy. S.P., DIB	Sri Haresh. Ch. Pandey, OPS	9437177343 06766254286 (O)
Dy. S.P IUCAW	Sri Dillip Bag, OPS	9437152771
I/C Dy. S.P IUCAW	Sri G Barla, OPS	9437651123
Dy. D.H.R.P.C	Sri S S Mishra, OPS, I/C DSP	9437369955
SDPO, Sadar	Sri Sriharsha Mishra,OPS	9437044524
S.D.P.O., Anandapur	Sri MaheswarSethy, OPS	8763306533
S.D.P.O., Ghatagaon	Sri SylveriousToppo, OPS	9437084694
S.D.P.O., Barbil	Sri Rahul Jain, IPS	7827151166
SDPO Champua	Sri Rahul Jain, IPS	7827151166
Asst. Comdt. HGs, Keonjhar	Sri KaluCharanBehera, OAPS, AC HGs, Keonjhar	9178838363
RI, Keonjhar (Gen)	SriBimalKumar Rout	9438450586 06766255422 (O)
Sgt Keonjhar	SgtRakesh Swain	9124905224
RI, Keonjhar (HGs)	Sri LaxmiDharBehera	9437088190
RSI Keonjhar	ASI Nakula Ch. Sahoo	9853093417
Inspr. IAHTU	Inspr. HaramaniBaskey	9438372326
Inspr DCRB	InsprSwarnalataPanigrahi	9438129612 06766-255269
Inspr DHRPC.	InsprLakhmiDharBehera	9437765052
Inspr Hdqrs.	InsprManas Kumar Barik	9439282774
IIC Town P.S	InsprSuryakanti Dash	9438772353
IIC, Sadar P.S.	InsprSmrutipravaPradhan	7381647937
IIC, Nayakote P.S.	InsprBiranchi Bag	9437237466
OIC Pandapada P.S	SI RanjuHasiniKullu	8895752959
IIC Telkoi P.S.	Inspr. DebendraNathPingua	9437821804
OIC, Kanjipani P.S.	SI Amit Kumar Bhuyan	9437189919 7682048111

IIC, Ghatagaon P.S.	InsprSatish Ch. Nayak	9437148359 8342070664
IIC, Daitari P.S.	InsprSasmitaKhillar	9439272744
IIC, Harichandanpur PS	Inspr. BanitaMajhi	9437223861
IIC Patna P.S	InsprPramodiniSahu	9438651615
IIC, Anandapur P.S.	Inspr. Sudarshan Panda	9438471571
IIC, Ghasipura P.S.	Inspr. MadhabanandaNayak	9437871862 9777647879
IIC, R.Ch.Pur P.S	InsprRajendra Swain	9439296124
IIC, Soso P.S.	InsprMuktiKumarKullu	9437180002 9937863474
I/C IIC, Nandipada P.S.	SI Bijay Kumar Mallick	9938989102
IIC, Barbil P.S.	Inspr. JagannathMallick	9938038670 9439130464
I/C IIC Joda P.S	SI M R Bishi	9777181343
I/C IIC, Bamebari P.S.	SI SushilMahanta	9437872078
IIC, Bolani P.S.	InsprBijay Kumar Bihari	9437635448
I/C IIC Rugudi P.S.	SI SrikantSahoo	9439937797
IIC, Champua P.S.	InsprSumit Kumar Soren	9439437454
IIC, Jhumpura P.S.	InsprArchanaMallick	9777957276
IIC, Turumunga P.S.	Inspr. Satyajit Das	9437240998
OIC, Baria P.S.	SI Susanta Mani Mohanty	9438069768
IIC Energy P.S	InsprSuryakanti Dash	9438772353
Con Reader	Sri H Behera	8480391597
SR Reader	ASI AdhikariSahoo	9556128391
HM, Crime Sec	Sri Ashok Jordar	9937598005
O.S DPO, Keonjhar	Sri Tapan Kumar Nayak	9437321792

Land area: Total Area: 8303 Sq. K.M.

Total Forest Area: 3374 Sq. K.M. (40.63%)

Table: Area covered under each sub-group of forest type and probable zone of occurrence

Sl. No.	Group/Sub-group	Forest Block	Area in Ha.
A	3C/C2e (*iii*)Moist Peninsular Valley Sal	Baitarani A, Baitarani B, Bandhanjhari, Benamunda, Jharbeda, Kalapat(P), Karo (P), Ranibeda, Rebena (P), Siddhamath, Thakurani(P), Uliburu	43014.1900
B	3C/C2e (*ii*) Moist Peninsular Low-level Sal	Amuni, Anjar, Bayakumutia, Digchampei, Dubulapal, Dumurudiha, Gadagadei, Gandhamardan (P), Gaudachampei, Godhihudi, Gonasika, Jagar, Kanjipani (P), Khajurimindi, Kodbil (P), Lunaghara (I), Lunaghara (II), Mundula, Raigoda, Saharpur, Saleikena-Siriabahal-Kalapokhari, Samakoi, Suakathi (I), Suakathi (II),	8050.7848
C	5B/C_1c Dry Peninsular Sal Forest	Atei (P), Badamasinabilla, Baitarani East A, Baitarani East B, Balabhadrapur, Balibandha, Balipokhari, Barabanka (P), Badbil, Bardhana, Basantapur, Baunsuli, Belposi, Belda, Billa A, Barang (P), Budhikapudi I, Budhikapudi II, Chadheibhol, Chemena A, Chhamunda Golabandha, Dhanurjayapur, Gayalmunda, Ghatgaon, Jadipada (P), Jharbeda (P), Jyotipur(P), Kalapat (P), Kalikaprasad, Kalimati, Khajuribani, Kodbil (P), Laxmiposi (P), Laxmiposi, Mahulpanga, Maidankel, Mankadachua, Masinabilla, Mooni, Naranpur (P), Nelung (P), Ninua, Padmapur, Palaspal, Patana(P), Pipilia, Poipani (P), Raghunathpur, Raikala (P), Rasapada, Rebena (P), rekuti, Santoshpur (P), Sarupat, Shyamanali Koilisuta, Sikheswari, Tamango(P), Tando, Ukunda (P).	97021.9601
D	5B/C2 Northern Dry Mixed Deciduous Forest	Atei (P), Baigundi, Barabanka (P), Kalapat (P), Kandara C, Karo (P), Krushnapur, Kuladera, Naibuga, Nayagarh, Ostapura, panasdiha, Patilo, Pedipokhari, Rebena (P), Renda, Santoshpur (P), Tamango (P), Thakurani (P)	29961.0850
E	E4 Lateritic Semi-ever Green Forest	Kalapat (P), Rebena (P)	3959.1000
F	5/DS1 Moist Mixed Shrub Deciduous Forest	Atei (P), Baranga (P), Brahmanipal, Champei, Danla, Gandhamardan (P), Hatibandha, Jadipada (P), Jyotipur (P), Kadagotha, Kandara A, Kandara B, Kanjipani (P), Laxmiposi (P), Meghanadpoi, Nalapanga, Naranpur (P), Neling (P), Nuniapatna, Palaspada, Patna (P), Poipani (P), Pradhnpada, Purunapani, Raikala (P), Saharpur (P), Sapanaposi, Sarasposi, Tangarani, Tangiriapal, Turkipada, Ukunda(P)	11306.6400

Climate & rainfall data of the district: Table No -16

Year	Average Mean Monthly Temp. Max.(oC)	Average Mean Monthly Temp. Min.(oC)	Rainfall (mm)	Relative Humidity
1986	30.4	20	1636.3	72
1987	37.8	11.7	1126	69
1988	37.4	11.7	1531.5	68
1989	38.6	10.1	1505.1	64
1990	36.6	12.2	1870.8	73
1991	38.1	11.2	1431.3	72
1992	38.2	9.4	1054.2	69
1993	36.8	10.1	1461.3	70
1994	38	9.3	1292.7	70
1995	40.9	5.2	1179.3	60
1996	43	13.2	927.4	66
1997	41.5	8	1446.2	80
1998	43.6	5.3	1174.2	73
1999	42.8	6.5	1595	68
2000	41.1	5.7	1160.92	69
2001	41.7	6.3	1389.96	71
2002	41.8	5.9	861.83	69
2003	42	5.4	1385.69	74
2004	42	6.4	1093.18	64
2005	42.8	7.6	1621.14	72
2006	40.7	8.4	1551.17	71
2007	41.5	7.9	1910.23	74
2008	42.6	7	1644.5	75
2009	43.6	9.5	1326.24	66
2010	42.8	6.6	1213.36	71
2011	40.3	5.2	1908.77	72
2012	40.35	6.2	1551.43	60
2013	41.7	5.1	1673.12	58
2014	43.3	7.8	1400.19	67
2015	40.1	6.6	1100	70

BLOCKWISE LAND UTILISATION PATTERN DURING 2013-14 **Figure in Hect.**

Sl. No	Block	Geographical Area	Forest	Misc. tree crops & grooves not included in net area shown	Permanent pastures and other grazing land	Cultivable Waste land	Land put to non-agricultural uses	Barren uncultivable land	current fallow	other fallow	Net area shown
1	Anandpur	36824	5293	413	1657	3024	6473	1522	1390	0	17052
2	Ghasipura	40938	5742	320	1988	3491	6328	2120	357	0	20592
3	Hatadihi	44488	8600	282	1301	2892	1960	249	1045	0	28159
4	Ghatgaon	74098	36600	531	1611	1276	9139	4731	529	0	19681
5	H.C. Pur	89771	45402	917	1809	1180	6743	7720	743	0	25257
6	Patna	46208	9721	562	1136	1235	5125	2989	693	0	24747
7	Saharpada	41371	6098	151	1181	1157	5271	2024	1009	0	24480
8	Keonjhar	56073	13069	401	1653	0	6359	1207	1346	0	32038
9	Banspal	163784	83589	941	1303	2075	5115	54941	354	0	15466
10	Telkoi	91506	59118	533	1006	5258	8729	221	393	0	16248
11	Champua	37382	5862	296	690	3089	2724	806	1551	0	22364
12	Jhumpura	56657	16706	383	1381	233	7679	3916	961	0	25398
13	Joda	51900	14872	270	2915	1612	5043	11168	1643	0	14377
Total			310672	6000	19631	26522	76688	93614	12014	0	285859

Socio Economic Profile –Table No -18			
Data/Indicator	**Data Value**	**Unit**	**Subgroup**
Number of households	348448	Number	Rural
Number of households	56824	Number	Urban
Number of households	405272	Number	Total
Average size of households	4.4	Number	Rural
Average size of households	4.5	Number	Urban
Average size of households	4.4	Number	Total
Population density	217	Persons per Sq. km	Total

Distribution of the Population As per 2011			
Data/Indicator	**Data Value**	**Unit**	**Subgroup**
Population size	1548674	Number	Rural
Population size	253059	Number	Urban
Population size	1801733	Number	Total
Population size	895246	Number	Female
Population size	127518	Number	Female 0-6 yrs
Population size	906487	Number	Male
Population size	131885	Number	Male 0-6 yrs
Population size	259403	Number	0-6 yrs
Population size	774007	Number	Rural Female
Population size	121239	Number	Urban Female
Population size	774667	Number	Rural Male
Population size	131820	Number	Urban Male
Population size	224941	Number	Rural 0-6 yrs
Population size	110830	Number	Rural Female 0-6 yrs
Population size	114111	Number	Rural Male 0-6 yrs
Population size	34462	Number	Urban 0-6 yrs
Population size	16688	Number	Urban Female 0-6 yrs
Population size	17774	Number	Urban Male 0-6 yrs

Distribution of the Population according to Social Category			
Data/Indicator	**Data Value**	**Unit**	**Subgroup**
Population size	209357	Number	SC
Population size	104684	Number	Male SC
Population size	104673	Number	Female SC
Population size	818878	Number	ST
Population size	405927	Number	Male ST
Population size	412951	Number	Female ST
Population size	86630	Number	Rural Female SC
Population size	383682	Number	Rural Female ST
Population size	86283	Number	Rural Male SC
Population size	376255	Number	Rural Male ST
Population size	18043	Number	Urban Female SC

Population size	29269	Number	Urban Female ST
Population size	18401	Number	Urban Male SC
Population size	29672	Number	Urban Male ST
Population size	172913	Number	Rural SC
Population size	759937	Number	Rural ST
Population size	36444	Number	Urban SC
Population size	58941	Number	Urban ST

Proportion of SC/ST Population as per Census 2011			
Data/Indicator	Data Value	Unit	Subgroup
Proportion of SC population to total population	11.2	Per Cent	Rural
Proportion of SC population to total population	14.4	Per Cent	Urban
Proportion of SC population to total population	11.6	Per Cent	Total
Proportion of ST population to total population	49.1	Per Cent	Rural
Proportion of ST population to total population	23.3	Per Cent	Urban
Proportion of ST population to total population	45.4	Per Cent	Total

Education : Table No -22

Rural Population

In the following statement the proportion of different size of villages to the total number of villages and the population of such villages to the total rural population (in percentage) is shown according to the Census 2011.

Villages with Population of	**No. of census villages**	**Percentage of No. of Census villages to total No. of villages**	**Rural population**	**Percentage of rural population to total rural population of the district**
Less than 500	884	42.83	255571	16.51
500—999	682	32.95	481829	31.11
1,000—1,999	406	19.57	547046	35.32
2,000—4,999	95	4.55	253521	16.37
5,000—9,999	2	0.1	10707	0.69
10,000 and above	0	0	0	0
Total	**2069**	**100**	**1548674**	**100**

Urban Population :

Urban Population								
T O W N S	**1941**	**1951**	**1961**	**1971**	**1981**	**1991**	**2001**	**2011**
Keonjhar	9,004	9,343	12,624	19,340	28,059	41945	51845	60590
Barbil	---	---	19,340	24,342	33,030	42032	52627	66540
Anandapur	---	---	---	6,312	24,605	30278	35048	39585
Joda	---	---	---	17,353	26,303	31069	38689	46631
Balagoda(Bolani)	---	---	---	---	9515	11370	11833	11708
Daitary	---	---	---	---	4844	4434	4239	4065
Champua	---	---	---	---	---	5746	8309	10394
Jajanga (C.T.)	---	---	---	---	---	---	0	7482
Jhumpura(C.T)	---	---	---	---	---	---	5265	6064
Bangura (C.T)	---	---	---	---	---	---	5168	---
Total	**9,004**	**9,343**	**31,964**	**67,347**	**1,26,356**	**1,66,874**	**2,13,023**	**2,53,059**

Comparison of population between 1991, 2001 & 2011 Census

Population	1991	2001	2011
Rural	1170152	13,48,967	15,48,674
Urban	166874	2,13,023	2,53,059
Male	677480	7,90,036	9,06,487
Female	659546	7,71,954	8,95,246
Scheduled Caste	153639	1,81,488	2,09,357
Scheduled Tribe	595184	6,95,141	8,18,878
Other Caste	588203	6,85,361	7,73,498
Total Population	**1337026**	**15,61,990**	**18,01,733**

Population analysis of the district. 1991, 2001 & 2011 as per Census report.
The population break-up in the Municipalities and Blocks of the district is appended as follows:-

Block/ Municipality	Total Population (2011) Census)	ST Population	%	SC Population	%	Literacy Percentage			Population (As per 2001 census)	Growth % 2001	Population (As per 1991 census)	Growth % 1991
						Male	Female	Total				
Anandapur	109669	53302	48.60	14060	12.82	63.51	46.36	54.96	96574	14.49	84350	19.77
Banspal	102527	81548	79.54	4477	4.37	43.67	25.59	34.48	85845	21.52	70647	17.53
Champua	115321	52966	45.93	10255	8.89	69.43	50.77	60.05	100485	25.44	85851	8.32
Ghasipura	148554	30209	20.34	27918	18.79	75.52	61.66	68.64	133672	7.75	124055	19.73
Ghatgaon	118307	74909	63.32	6828	5.77	66.45	48.14	57.28	102117	16.27	87826	21.22
Harichandanpur	142150	79726	56.09	10215	7.19	61.22	43.12	52.2	122362	22.9	103997	26.16
Hatadihi	164629	30018	18.23	41987	25.50	76.85	64.46	70.72	147996	20.88	122434	22.27
Jhumpura	113149	57186	50.54	7985	7.06	61.87	44.01	52.89	97725	17.11	83445	17.53
Joda	125728	75053	59.69	11824	9.40	56.47	34.45	45.7	102379	37.11	86040	18.66
Keonjhar	161931	81350	50.24	16082	9.93	67.7	49.66	58.71	136567	17	116724	13.42
Patna	101518	53405	52.61	7706	7.59	67.11	50.24	58.64	92513	13.9	81221	18.82
Saharapada	88314	51332	58.12	7137	8.08	65.66	47.76	56.54	79048	11.49	70902	11.63
Telkoi	96590	50406	52.19	10903	11.29	64.65	47.16	55.86	86498	16.56	74210	22.8
Anandapur (M)	39585	4056	10.25	7367	18.61	80.41	69.63	75.2	35048	15.75	30278	23.06
Barbil (M)	66540	16291	24.48	8500	12.77	68.54	52.72	61.03	52627	25.21	42032	3.73
Joda (M)	46631	12904	27.67	8082	17.33	68.41	53.01	60.92	38689	24.53	31069	9.68
Keonjhar (M)	60590	14217	23.46	8031	13.25	82.36	73.21	77.96	51845	26.6	41945	27.48
TOTAL	**1801733**	**818878**	**45.45**	**209357**	**11.62**				**1561990**		**1337026**	

Health Table No 23

Sl. No.	Block	No. of Health Sub Centers	No. of PHCs	No. of CHCs	No. of Homeopathic/ Ayurevedic Hospitals	No. of Sub Divisional Hospitals	No. of District/ Private Hospitals	No. of MHUs	No. of Ambulances	Blood Banks
1	Anandapur Block	19	6	1	9	1		0	2	1
2	Bansapal(T) Block	25	6	1	4	0		1	1	0
3	Champua(T) Block	34	6	1	9	1		1	1	1
4	Ghasipura Block	26	7	2	10	0		0	0	0
5	Ghatagaon(T) Block	23	3	1	5	0		1	1	0
6	Harichandapur(T) Block	38	5	2	7	0		0	1	0
7	HatadihiBlocK	22	7	1	8	0		0	0	0
8	Jhumpura(T) Block	28	4	1	4	0		1	1	0
9	Joda(T) Block	34	2	3	4	0		1	1	0
10	Keonjhar(T) Block	30	5	1	7	0		0	0	1
11	Patana(T) Block	25	5	1	4	0		1	1	0
12	Saharpada(T) Block	23	4	1	4	0		1	0	0
13	Telkoi(T) Block	24	6	1	7	0		1	0	0

Human Resource details of Health Department Health table No 23 A

Sl. No.	Block Name	Sanctioned post of Doctors	In position	Sanctioned staff nurse position	Staff nurse in Position	Pharmacist sanctioned post	Pharmacist in position	LT In Position
1	Anandapur Block	23	20	10	28	1	1	3
2	Bansapal(T) Block	11	3	3	6	1	1	1
3	Champua(T) Block	26	19	18	23	1	2	1
4	Ghasipura Block	13	7	6	12	1	4	4
5	Ghatagaon(T) Block	8	7	8	8	1	2	3
6	Harichandapur(T) Block	13	10	5	10	1	4	3
7	HatadihiBlocK	12	6	6	16	1	2	2
8	Jhumpura(T) Block	11	8	2	9	1	2	2
9	Joda(T) Block	13	5	4	19	1	5	2
10	Keonjhar(T) Block	63	33	34	62	1	2	2
11	Patana(T) Block	10	9	3	8	1	2	2
12	Saharpada(T) Block	7	6	0	3	1	2	1
13	Telkoi(T) Block	11	4	10	9	1	1	1

Electrified village status block wise : Table 24

Sl. No.	Name of the Block	Village Electrification				Household Electrification		
		Total No. of Villages	FE-Fully Electrified	PE-Partially Electrified	UE- Un-Electrified	Total No. of HHs	Electrified	UE
1	Anandapur-I	127	127	112	8	16095	8887	
2	Banspal	164	164	144	17	16888	8558	
3	Champua	149	149	146		16581	10580	
4	Ghasipura	164	164	164		19238	6841	
5	Ghatgaon	142	142	130	2	17953	10894	
6	Harichandanpur	218	218	213	5	21523	13526	
7	Hatadihi	222	222	222		17708	9881	
8	Jhumpura	152	152	146	1	16368	9331	
9	Joda	119	119	113	6	13665	4629	

10	Kendujhargarh	225	225	219		21660	11470	
11	Patana	153	153	153		14199	8451	
12	Saharapada	139	139	137	2	13823	8033	
13	Telkoi	149	149	149		16128	7607	
	Total=	**2123**		**2048**	**41**	**221829**	**118688**	

- Social Security: Table no 25

Sl. No.	Block	No. of Persons covered under Old Age Pension Schemes		No. of Persons Covered under Widow Pension	No. of Persons covered under Disability Pension		No. of Persons covered under Disability Pension		
		IGNOAP		IGNWP	IGNDP		MBPY-OAP	WP	DP
		Male	Female		Male	Female			
1	Sadar	1877	1373	1224	108	68	1167	777	677
2	Saharpada	1456	1162	1175	74	180	2197	1243	315
3	Patna	1547	1407	1632	49	24	433	765	776
4	Ghatgaon	1456	1235	1360	111	201	326	456	756
5	Telkoi	1245	976	719	18	153	555	356	459
6	Banspal	1245	1087	1109	77	52	187	142	712
7	Harichandapur	2115	1023	1547	89	109	168	487	662
8	Hatadihi	1234	1143	1360	67	54	346	065	104
9	Anandapur	1712	1406	1098	26	13	362	280	279
10	Ghasipura	1345	1257	1315	27	20	1765	507	322
11	Jhumpura	1567	3008	1249	210	140	933	1818	1219
12	Champua	2134	1362	1205	90	61	523	428	778
13	Joda	1239	1177	1075	101	307	183	033	85

Infrastructure

2.1-Educational Infrastructure and other Facilities: Table No 26

Sl. No.	Name of the Block	No. of Primary Schools	No. ME Schools	Secondary school	No. of Teachers	Teacher Pupil Ratio	No. of Colleges	No. of ITI/ Polytechnic/ Vocational Training Institutes
1	**Anandapur**	**131**	**68**	**36**	NA	NA	**2**	NA
2	**Banspal**	**141**	**45**	**23**	NA	NA	**1**	NA
3	**Champua**	**119**	**75**	**42**	NA	NA	**4**	NA
4	**Ghasipura**	**115**	**97**	**39**	NA	NA	**3**	NA
5	**Ghatgoan**	**117**	**65**	**38**	NA	NA	**3**	NA
6	**Harichandanpur**	**155**	**71**	**30**	NA	NA	**3**	NA
7	**Hatadihi**	**141**	**147**	**54**	NA	NA	**1**	NA
8	**Jhumpura**	**120**	**76**	**38**	NA	NA	**2**	NA
9	**Joda**	**133**	**72**	**20**	NA	NA	**2**	NA
10	**Keonjhar**	**176**	**101**	**60**	NA	NA	**6**	NA
11	**Patna**	**118**	**72**	**40**	NA	NA	**3**	NA
12	**Saharpada**	**94**	**67**	**32**	NA	NA	**2**	NA
13	**Telkoi**	**119**	**80**	**32**	NA	NA	**3**	NA

Source – DPC, keonjhar, NIC

Keonjhar Sex Ratio 2011

With regards to Sex Ratio in Keonjhar, it stood at 988 per 1000 male compared to 2001 census figure of 977. The average national sex ratio in India is 940 as per latest reports of Census 2011 Directorate. In 2011 census, child sex ratio is 967 girls per 1000 boys compared to figure of 962 girls per 1000 boys of 2001 census data.

The sex-ratio for the Keonjhar district from decade to decade is sex-ratio given below along with the State of Odisha for comparison.

Census year	**No. of females per 1,000 males**	
	Keonjhar	**Odisha**
1901	983	1037
1911	1004	1056
1921	1032	1086
1931	1028	1067
1941	1011	1053
1951	995	1022
1961	982	1001
1971	977	988
1981	983	982
1991	974	971
2001	977	972
2011	988	979

The table below shows the decennial growth of population of Keonjhar district from 1901 to 2011.

Census year	Males	Females	Total	Decade variation	Percentage of decade variation
1	2	3	4	5	6
1901	1,44,072	1,41,686	2,85,758	-----	-----
1911	1,82,020	1,82,682	3,64,702	+ 78,944	+27.63
1921	1,86,785	1,92,711	3,79,496	+ 14,794	+4.06
1931	2,27,143	2,33,466	4,60,609	+ 81,113	+21.37
1941	2,63,475	2,66,311	5,29,786	+ 69,177	+ 15.02
1951	2,94,902	2,93,539	5,88,441	+ 58,655	+ 11.07
1961	3,75,090	3,68,225	7,43,315	+ 1,54,874	+ 26.32
1971	4,83,334	4,72,180	9,55,514	+ 2,12,199	+ 28.55
1981	5,62,157	5,52,465	11,14,622	+ 1,59,108	+ 16.65
1991	6,77,480	6,59,546	13,37,026	+ 2,22,404	+ 19.95
2001	7,90,036	7,71,954	15,61,990	+ 2,24,964	+ 16.83
2011	9,06,487	8,95,246	18,01,733	+2,39,743	+15.35

Particular Vulnerable tribes details :

Juanga is considered as the vulnerable and endanger tribe in the district, government has taken special intuitive for the development of the Juang community, one agency has been fromed by government – JDA (Juanga development authority, officers has been appointed by the government to look after their matter under ITDA (Integrated Tribal Development Authority). The following are the details tables of Juanga Tribes and their population panchanyat wise :

Sl.No.	Name of the block	Name of the G.P	Name of the Village/ Hamlet.	No. of Households.	Total population			Literacy Rate
					Male	Female	Total	
1	1	2	3	4	5	6	7	8
1	Banspal	Gonasika	Gonasika	74	164	127	291	25
			U.Baitarani	42	97	100	197	32.48
			Guptaganga	65	154	152	306	33.66
			Jantari	103	243	236	479	38.83
			Kadalibadi	45	117	136	253	58.10
			Talaraidiha	49	94	115	219	28.70
			Upperraidiha	29	90	78	168	26.78
			Budhighar	50	125	141	266	30.07
2	Telkoi	Baragarh						
			Barahgarh	77	170	177	347	16.71
			Dumuria	50	126	143	269	19.33
			Hatisila	35	104	97	201	14.43
			Nadam	41	95	78	173	16.76
			Phulbadi	61	146	157	303	27.39
			Saria	60	134	140	274	43.43
			Talabaruda	32	66	70	136	39.70
			Talasumatha	34	86	83	169	32.54
			Talabali	44	100	94	194	19.58
			Upperbali	48	90	120	210	27.61
			Kapotadiha	48	85	112	197	17.00
3	Banspal	Bayakumutia						
			Bayakumutia	30	71	85	156	47.43
			Bayapandadhar	59	107	128	235	22.98
			Mamalaposi	47	98	116	214	27.10
4	Telkoi	Kodiposa						
			Duarsuni	71	148	124	272	31.61
			Ghungi	36	80	76	156	43.58
			Kundhei	99	241	259	500	23.00
			Tangarpada	60	159	166	325	39.69
			Toranipani	57	118	125	243	25.10
5	Banspal	Kunar						
			Kanjipani	80	174	205	379	29.81
			Talapada	13	33	27	60	38.33
			Talapansnasa	56	134	135	269	12.64
			Upper panasnasa	67	149	151	300	13.33
6	Banspal	Talachampei						
			Gadgadei	22	53	61	114	56.14
			Rimulighati	30	79	77	156	43.58
			Talachampei	67	154	182	336	34.52
			Upper Champei	57	112	123	235	43.82
	TOTAL			1836	4196	4396	8592	29.75

- Population density of the district and decadal growth of population-

Religious abstract of the District :

Name of the Religion	Number of followers	Percentage to total population
Hindu	1752694	97.28
Muslim	27752	1.54
Christian	9141	0.51
Sikhs	2177	0.12
Buddhist	209	0.01
Jains	131	Negligible
Other religions and persuasions	7372	0.40
Religion not stated	2257	0.13

2.4.2 Climatical Rainfall.

Sl. No.	Month	Average Rainfall (in m.m.)	Normal Rainfall (in m.m.)
1.	JANUARY	Nil	14.6
2	FEBRUARY	30.4	33.8
3	MARCH	19.9	33.1
4	APRIL	12.9	42.1
5	MAY	78.1	94.8
6	JUNE	130.2	241.4
7	JULY	427.8	318.0
8	AUGUST	367.6	343.6
9	SEPTE MBER	158.8	241.1
10	OCTOBER	108.8	101.3

2.4.3 Rain Recording Stations.

Sl. No	Name of the Block	Telephone Number of Rain Recording Officers
01	Anandapur	7684821623
02	Ghasipura	9437752905
03	Hatadihi	8337933643
04	Ghatgaon	9938792793
05	Harichandanpur	9938962920
06	Patna	9438239552
07	Saharpada	9668504745
08	Keonjhar	8018516611
09	Banspal	9437752989
10	Telkoi	9438388803
11	Jhumpura	9937824471
12	Champua	9938000489
13	Joda	9438387827

Cropping Pattern:

Sl. No	Name of the Block	Type of Crops	Area Cultivated (in Hect)	Area under Crop Insurance(in Hect)
1	Anandapur	Paddy	8945	
		Maize	250	
		Pulses	4280	
		Oil seeds	375	
		Fibres	980	
		Vegetable	2277	
2	Ghasipura	Paddy	13164	
		Maize	154	
		Pulses	3890	
		Oil seeds	431	
		Fibres	195	
		Vegetable	1732	
3	Hatadihi	Paddy	18945	
		Maize	348	
		Pulses	2855	
		Oil seeds	112	
		Fibres	274	
		Vegetable	5278	
4	Ghatgaon	Paddy	11860	
		Maize	1865	

		Pulses	1315
		Oil seeds	1590
		Fibres	350
		Vegetable	1704
5	Harichandanpur	Paddy	13016
		Maize	2390
		Pulses	1553
		Oil seeds	3264
		Fibres	500
		Vegetable	3745
6	Patna	Paddy	14105
		Maize	1439
		Pulses	1177
		Oil seeds	4630
		Fibres	300
		Vegetable	2285
7	Saharpada	Paddy	14620
		Maize	1640
		Pulses	2882
		Oil seeds	621
		Fibres	42
		Vegetable	4194
8	Keonjhar	Paddy	18500
		Maize	2025
		Pulses	2750
		Oil seeds	770
		Fibres	149
		Vegetable	7575
9	Banspal	Paddy	3950
		Maize	4720
		Pulses	903
		Oil seeds	3931
		Fibres	105
		Vegetable	658
10	Telkoi	Paddy	9551
		Maize	1040
		Pulses	2629
		Oil seeds	530
		Fibres	75
		Vegetable	1501
11	Champua	Paddy	13451

		Maize	1733	
		Pulses	3929	
		Oil seeds	1459	
		Fibres	105	
		Vegetable	1489	
12	Jhumpura	Paddy	18730	
		Maize	2018	
		Pulses	2214	
		Oil seeds	620	
		Fibres	100	
		Vegetable	752	
13	Joda	Paddy	8475	
		Maize	1370	
		Pulses	2299	
		Oil seeds	1015	
		Fibres	210	
		Vegetable	1006	

Industries:

Sl. No	Name of the Block	Name of the Indsutries	Manpower Employed	Infrastructure Available					
				Power Plant	DG Set	Machinary available		Tree Cutter	Gas Cutter
						Loader	JCB		
01.	Joda	M/s- Ferro Manganese Plant, Joda	650	-	Yes	Yes	Yes	-	Yes
		M/s- Tata Sponge Iron Ltd., Bileipada	1500	Yes	-	Yes	Yes	-	Yes
		M/s- N.K Bhajani (P) Ltd. Rugudihi	150	-	Yes	Yes	Yes	-	Yes
		M/s- Rungta Mines Korakolha	350	-	Yes	Yes	Yes	-	Yes
		M/s- Arya Iron & Steel Co. (P) Ltd., Barbil	862	-	Yes	Yes	Yes	-	Yes
		M/s- K.J.S Ahluwalia Steel & Power Divn., rugudihi	850	-	Yes	Yes	Yes	-	Yes
		M/s- Jindal Steel & Power Ltd., Keonjhar	3000	-	Yes	Yes	Yes	-	Yes
02.	Sadar Block Keonjhar	M/s- Shree Jagannath Metalik Ind, Ltd., Khaprakhai	500	-	Yes	Yes	Yes	-	Yes
		M/s- Patanaik Minerals (P) Ltd., Ramachandrapur	100	Yes	-	Yes	Yes	-	Yes
		M/s- M.S.P Sponge Iron Ltd., Haladiagura,	1000	-	Yes	Yes	Yes	-	Yes

		Gobardhan							
03.	Harichandan pur	M/s- Ferro Alloys Plant, Brahmanipal	749	Yes		Yes	Yes	-	Yes
04.	Jhumpura	M/s- patnaik Steel & Alloys, purunapani	750	-	Yes	Yes	Yes	-	Yes
05.	Banspal	M/s- Ardent Steel Ltd., Phuljhar, Suakati	800	-	Yes	Yes	Yes	-	Yes

Flood Shelters – Table No 30

Kargola Shelter of Ambo GP –Hatadihi

Serial No	Work	Time	Responsibility	Mobile
01	Committee Reformation Meeting (New Resolution)	4th June 2008	Sarapanch VLW	
02	Bank book open	7th June	Ramchandra Sahoo	9439650658
03	Electrical Connection	JE -		
04	Registration of the Comitte			

Ratakana Of Aitpur GP –HataDihi

Name	**Designation**	**Phone number contanct details**
Mr. Ananda Chandra Dehury	Sarapanch	9668650618

Habelswar –Hatadihi

Name	**Designation**	**Phone number contanct details**
Anasuya Behera –Preseidnet	Saraparanch (2017 ~2022) Habelswar GP	8249209109
Padmanav Mohanty – Secretary	Flood shelter –Secretary	9178337923
Dr. Pravash kumar Sahoo	PHC –Salalnia Medical	
Santilata Jena –ANM	ANM –Habelswar GP	9439998880
Dinabandhu Padhiary	Head Master –Hebaleswar GP	9439588263
Anupama bardhan –ICDS	Habelswar	865863414
Anjali Singh (ASHA)	Ward no 15 of Habelswar	
Subasini Sahoo	Ward member 13	9937967097
Tarinisen Brahma	Naib Sarapanch – ward no 14	8455965840
Anita Dutta –ward Member	Ward no 15	8018605327
Barsha Munda –Ward member (st)	Ward no 16	
Anjana Nayak	Ward no 17	
Rina Prdhan	Ward no 11	
Bhagaban tarai	Ward no -07	
Dinabandhu Mohanty	Ward no 05	
Pradeep Jena (sc)	Ward no 15	
Manasi Mohanty – SHG Member		7684022912
Prassan kumar Mohanty	Retired teacher	97777752565

Mohan Mohanty – PwD	PWD member	
Binon bihari Nayak	General Memeber	
Chakradhar dutta	General Member	

Atta –Ghasipura Block

Name	Designation	Phone number contanct details
School Teacher is in Charge	Head Master	

V.H.F. are installed in the district as per the following location.

Sl. No.	Name of the office	Officer in-charge of VHF	Availability of VHF	Present status of VHF
1	Collectorate, Keonjhar	A.D.M.	Yes	
2	Sub-Collector, Champua	Sub-Collector	Yes	
3	Sub-Collector, Anandapur	Sub-Collector	Yes	
4	Tahasildar, Ghatgaon	Tahasildar	Yes	
5	B.D.O.Hatadihi.	B.D.O.	Yes	
6	G.P. Office Hadagarh.	G.P. Secretary	Yes	
7	B.D.O.Anandpur	B.D.O.	Yes	
8	B.D.O.Ghasipura	B.D.O.	Yes	
9	B.D.O.Keonjhar	B.D.O.	Yes	
10	B.D.O.Harichandanpur	B.D.O.	Yes	
11	B.D.O.Champua	B.D.O.	Yes	
12	B.D.O.Jhumpura	B.D.O.	Yes	
13	B.D.O.Banspal	B.D.O.	Yes	
14	B.D.O.Patna	B.D.O.	Yes	
15	B.D.O Joda	B.D.O.	Yes	
16	B.D.O Saharpada	B.D.O.	Yes	
17	B.D.O Telkoi	B.D.O.	Yes	
18	B.D.O Ghatagaon	B.D.O.	Yes	

Storage Facilities with Capacity:

Sl. No	Type of storage structure	Location	Capacity	Contact Person	(Address and phone No)
1	G.P.Godown	Mahadeijoda	150 MT	Sarapanch Mahadeijoda GP	Po-Raisuan
2	G.P.Godown	Kandraposi	150 MT	Sarapanch Kandraposi GP	Via-Jhumpura
3	G.P.Godown	Baradapal	150 MT	Sarapanch Baradapal GP	Po-Kusumita Via-Raisuan
4	G.P.Godown	Sirispal	150 MT	Sarapanch Sirispal GP	Via-Naranpur
5	G.P.Godown	Raikala	150 MT	Sarapanch Raikala GP	Via-Jhumpura
6	G.P.Godown	Kathabari	150 MT	Sarapanch Kathabari GP	Po-Kathabari
7	G.P.Godown	.Mandua	150 MT	Sarapanch Mandua GP	Po-Mandua
8	G.P.Godown	Padmapur	150 MT	Sarapanch Padmapur GP	Po-Padmapur
9	G.P.Godown	Bodapalasa	150 MT	Sarapanch Bodapalasa GP	Po-Bodapalasa
10	G.P.Godown	Janardarnapur	150 MT	Sarapanch Janardanpur GP	Po-Raisuan
11	G.P.Godown	Dimbo	150 MT	Sarapanch Dimbo GP	Via-Naranpur
12	G.P.Godown	Raghunathpur	150 MT	Sarapanch Raghunathpur GP	Po-Naranpur
13	G.P.Godown	Kaurikala	150 MT	Sarapanch Kaurikala GP	Via-Jhumpura
14	G.P.Godown	Sankiri	150 MT	Sarapanch Sankiri GP	Via- Raisuan
15	G.P.Godown	Bauripada	150 MT	Sarapanch Bauripda GP	Via-Raisaun
16	G.P.Godown	Gobardhan	150 MT	Sarapanch Gobardhan GP	Via-Raisuan
17	G.P.Godown	Parjanpur	150 MT	Sarapanch Parjanpur GP	Via-Jhumpura
18	G.P.Godown	Handibhanga	150 MT	Sarapanch Handibhanga GP	Via-Raisuan
19	G.P.Godown	Nuagaon	150 MT	Sarapanch Nuagaon GP	Via- Raisaun
20	G.P.Godown	Naranpur	150 MT	Sarapanch Naranpur GP	Po-Naranpur
21	G.P.Godown	Maidankel	150 MT	Sarapanch Maidankel GP	Via-Naranpur
22	G.P.Godown	Palaspanga	150 MT	Sarapanch Palaspanga GP	Via-Jhumpura
23	G.P.Godown	Raisuan	150 MT	Sarapanch Raisuan GP	Po-Raisuan
24	G.P.Godown	Nelung	150 MT	Sarapanch Nelung GP	Po-Nelung
25	G.P.Godown	Kunar	150 MT	Sarapanch Kunar GP	Via-Suakati
26	G.P.Godown	Kumundi	150 MT	Sarapanch Kumundi GP	Via-Suakati
27	G.P.Godown	Banspal	150 MT	Sarapanch Banspal GP	At/Po-Banspal
28	G.P.Godown	Tara	150 MT	Sarapanch Tara GP	Via-Telkoi
29	G.P.Godown	Baragarh	150 MT	Sarapanch Baragarh GP	At/Po-Baragarh
30	G.P.Godown	Gonasika	150 MT	Sarapanch Gonasika GP	Via-Suakati
31	G.P.Godown	Kodipasa	150 MT	Sarapanch Kodipasa GP	At/Po-Kodipasa
32	G.P.Godown	Suakati	150 MT	Sarapanch Suakati GP	At/Po-Suakati
33	G.P.Godown	Bayakumutia	150 MT	Sarapanch Bayakumutia GP	Via-Suakati
34	G.P.Godown	Karangadihi	150 MT	Sarapanch Karangadihi GP	At/Po-Karangadihi
35	G.P.Godown	Talachampei	150 MT	Sarapanch Talachampei GP	Via-Suakati
36	G.P.Godown	Saharpur	150 MT	Sarapanch Saharpur GP	Po-Bansapal
37	G.P.Godown	Upperaigoda	150 MT	Sarapanch Uperaigoda GP	Via-Suakati
38	G.P.Godown	Phuljhar	150 MT	Sarapanch Phuljhar GP	Via-Suakati
39	G.P.Godown	Taramakant	150 MT	Sarapanch Taramakant GP	Po-Taramakant
40	G.P.Godown	Jatra	150 MT	Sarapanch Jatra GP	Via-Banspal
41	G.P.Godown	Singhpur	150 MT	Sarapanch Singhpur GP	Po- Singhpur
42	G.P.Godown	Nayakote	150 MT	Sarapanch Nayakote GP	At/Po-Nayakote
43	G.P.Godown	Talakadakala	150 MT	Sarapanch Talakadakala GP	Po- Kadakala

44	G.P.Godown	Chemana	150 MT	Sarapanch Chemana GP	Via-Turumunga
45	G.P.Godown	Badapatna	150 MT	Sarapanch Badapatna GP	Po-Swampatna
46	G.P.Godown	Kantiapada	150 MT	Sarapanch Kantiapada GP	Via-Kendeiposi
47	G.P.Godown	Chakundapal	150 MT	Sarapanch Chakundapal GP	Via-Kendeposi
48	G.P.Godown	Turumunga	150 MT	Sarapanch Turumunga GP	At/Po-Turumunga
49	G.P.Godown	Budhikakudi	150 MT	SarapanchBudhikakudi GP	Via-Turumunga
50	G.P.Godown	Khereitangiri	150 MT	Sarapanch Khireitangiri GP	At/Po-Khireitangiri
51	G.P.Godown	Baunsuli	150 MT	Sarapanch Baunsuli Gp	Via-Ukhunda
52	G.P.Godown	Dumuria	150 MT	Sarapanch Dumuria GP	Via- Patna
53	G.P.Godown	Tangarpada	150 MT	Sarapanch Tangarapada	Via-Patna
54	G.P.Godown	Mirigikhoji	150 MT	Sarapanch Mirigikhoji GP	Via-Patna
55	G.P.Godown	Chinamaliposi	150 MT	Sarapanch Chinamaliposi GP	At/Po-Chinamaliposi
56	G.P.Godown	Mursuan	150 MT	Sarapanch Murusuan GP	Via-Kendeiposi
57	G.P.Godown	Palanghati	150 MT	Sarapanch Palanghati GP	At/Po-Palanghati
58	G.P.Godown	Kendeiposi	150 MT	Sarapanch Kendeiposi GP	At/po-Kendeiposi
59	G.P.Godown	Mushakhori	150 MT	Sarapanch Mushakhori GP	Via-Patna
60	G.P.Godown	Rajnagar	150 MT	Sarapanch Rajnagar GP	Via-Kendeiposi
61	G.P.Godown	Erendei	150 MT	Sarapanch Erendei GP	Via-Patna
62	G.P.Godown	Jamunaposi	150 MT	Sarapanch Jamunaposi GP	Via-Kendeiposi
63	G.P.Godown	Kaliahata	150 MT	Sarapanch Kaliahata GP	Via-Sirigida
64	G.P.Godown	Oriyabirida	150 MT	Sarapanch Oriyabirida GP	Via-Telkoi
65	G.P.Godown	Saleikana	150 MT	Sarapanch Saleikana GP	Via-Telkoi
66	G.P.Godown	Raisuan	150 MT	Sarapanch Raisuan GP	Via-Sirigida
67	G.P.Godown	Purujoda	150 MT	Sarapanch Purujoda GP	Via-Sirigida
68	G.P.Godown	Bhimkand	150 MT	Sarapanch Bjimkand GP	Via-Sirigida
69	G.P.Godown	Sirigida	150 MT	Sarapanch Sirigida GP	At/Po-Sirigida
70	G.P.Godown	Balabhadrapur	150 MT	Sarapanch Balabhadrapur GP	Via-Sirigida
71	G.P.Godown	Khuntapada	150 MT	Sarapanch Khuntapada GP	Via-Telkoi
72	G.P.Godown	Deuladiha	150 MT	Sarapanch Deuladiha GP	Via-Telkoi
73	G.P.Godown	Kardangi	150 MT	Sarapanch Kardangi GP	Via-Sirigida
74	G.P.Godown	Chhamunda	150 MT	Sarapanch Chhamunda GP	Via-Telkoi
75	G.P.Godown	Dobalapal	150 MT	Sarapanch Dobalapal GP	Via-Telkoi
76	G.P.Godown	Telkoi	150 MT	Sarapanch Telkoi GP	At/Po-Telkoi
77	G.P.Godown	Akul	150 MT	Sarapanch Akul Gp	Via-Sirigida
78	G.P.Godown	Karamangi	150 MT	Sarapanch Karamangi GP	Via-Telkoi
79	G.P.Godown	Bimala	150 MT	Sarapanch Bimala GP	Via-Sirigida
80	G.P.Godown	Binjhabahala	150 MT	Sarapanch BinjhabahalaGP	Via-Telkoi
81	G.P.Godown	Jagamohanpur	150 MT	SarapanchJagmohanpuGP	Via-Telkoi
82	G.P.Godown	Talapada	150 MT	Sarapanch Talapada GP	Via-Sirigida
83	G.P.Godown	Podang	150 MT	Sarapanch Podang GP	Via-Sirigida
84	G.P.Godown	Sibanarayanpur Goda	150 MT	Sarapanch Sibanarayanpur Goda GP	Via-Telkoi
85	G.P.Godown	Purumunda	150 MT	Sarapanch Purumunda GP	Via-Dhenkikote
86	G.P.Godown	Badmasinabilla	150 MT	SarpanchBadamasinabillaGP	Via-Dhenkikote
87	G.P.Godown	Santrapur	150 MT	Sarapanch Santrapur GP	Via-Dhenkikote
88	G.P.Godown	Sarasposi	150 MT	Sarapanch Sarasposi GP	Via-Dhenkikote
89	G.P.Godown	Rutisila	150 MT	Sarapanch Rutisila GP	Via-Naranpur
90	G.P.Godown	Muktapur	150 MT	Sarapanch Muktapur GP	Via-Dhenkikote

91	G.P.Godown	Mukundapur Patna	150 MT	Sarapanch Mukundapur- patna GP	Po-Ghatgaon
92	G.P.Godown	Manoharpur	150 MT	Sarapanch Manoharpur GP	Via-Dhenkikote
93	G.P.Godown	Bholabeda	150 MT	Sarapanch Bholabeda GP	Via-Dhenkikote
94	G.P.Godown	Binida	150 MT	Sarapanch Binida GP	Via- Naranpur
95	G.P.Godown	Balipokhari	150 MT	Sarapanch Balipokhari GP	Via-Ghatgaon
96	G.P.Godown	Barhatipura	150 MT	Sarapanch Barhatipura GP	Via- Ghatgaon
97	G.P.Godown	Basantapur	150 MT	Sarapanch Basantapur GP	Via-Naranpur
98	G.P.Godown	Badapichula	150 MT	Sarapanch Badapichula GP	Via-Naranpur
99	G.P.Godown	Badajamuposi	150 MT	Sarapanch BaddjamuposiGP	Via-Ghatgaon
100	G.P.Godown	Pipilia	150 MT	Sarapanch Pipilia GP	Via-Dhenkikote
101	G.P.Godown	Pandapada	150 MT	Sarapanch Pandapada GP	Via-Ghatgaon
102	G.P.Godown	Patilo	150 MT	Sarapanch Patilo GP	Via-Naranpur
103	G.P.Godown	Uperdiha	150 MT	Sarapanch Uperdiha GP	Via-Ghatgaon
104	G.P.Godown	Khantaghar	150 MT	Sarapanch Khantaghar GP	Via-Dhenkikote
105	G.P.Godown	Gadadharpur	150 MT	SarapanchGadadharpur GP	Via-Ghatgaon
106	G.P.Godown	Tara	150 MT	Sarapanch Tara GP	Via-Ghatgaon
107	G.P.Godown	Dhenikote	150 MT	Sarapanch Dhenkikote GP	At/Po-Dhenkikote
108	G.P.Godown	Toranipokhari	150 MT	SarpanchToranipokhariGP	Via-Dhenkikote
109	G.P.Godown	Khuntapada	150 MT	Sarapanch Khuntapada GP	Via-Udayapur
110	G.P.Godown	Silipada	150 MT	Sarapanch Silipada GP	Via-Udayapur
111	G.P.Godown	Khadikapada	150 MT	Sarapanch Khadikapada GP	Via-Machhagarh
112	G.P.Godown	Damahuda	150 MT	Sarapanch Damahuda GP	Via-Machhagarh
113	G.P.Godown	Kundula	150 MT	Sarapanch Kundula GP	Po-Mirigikhoji Via- Patna
114	G.P.Godown	Sankhua	150 MT	Sarapanch Sankhua GP	Via-Saharpada
115	G.P.Godown	Digiposi	150 MT	Sarapanch Digiposi GP	Via-Saharpada
116	G.P.Godown	Macchagarh	150 MT	Sarapanch Macchagarh GP	At/Po-Macchagarh
117	G.P.Godown	Tendra	150 MT	Sarapanch Tendra GP	Via-Saharpada
118	G.P.Godown	Raidiha	150 MT	Sarapanch Raidiha GP	Via-Saharpada
119	G.P.Godown	Khajirapat	150 MT	Sarapanch Khajirapat GP	Via-Udayapur
120	G.P.Godown	Malarpada	150 MT	Sarapanch Malarpada GP	Via-Udayapur
121	G.P.Godown	Kapundi	150 MT	Sarapanch Kapundi GP	Via-Saharpada
122	G.P.Godown	Barbil	150 MT	Sarapanch Barbil GP	Po-Tavasarua Via-Saharpada
123	G.P.Godown	Goras	150 MT	Sarapanch Goras GP	Via-Macchagarh
124	G.P.Godown	Baikala	150 MT	Sarapanch Baikala GP	Via-Udayapur
125	G.P.Godown	Udayapur	150 MT	Sarapanch Udayapur GP	At/Po-Udayapur
126	G.P.Godown	Saharpada	150 MT	Sarapanch Saharpada GP	At/PoSaharpada
127	G.P.Godown	Bhagamunda	150 MT	Sarapanch Bhagamunda GP	At/Po-Bhagamunda
128	G.P.Godown	Gaunighasa	150 MT	Sarapanch Gaunighasa GP	Po-Chilikidara Via-Bhagamunda
129	G.P.Godown	Rasol	150 MT	Sarapanch Rasol GP	Po-Bramhanipal Via-Bhagamunda
130	G.P.Godown	Bareigoda	150 MT	Sarapanch Bareigoda GP	Po-R.Palaspal Via-Bhagamunda
131	G.P.Godown	Jirang	150 MT	Sarapanch Jirang GP	Via-Harichandanpur
132	G.P.Godown	Revanapalaspal	150 MT	Sarpanch Revanapalaspal GP	Via-Bhagamunda
133	G.P.Godown	Budhakhamana	150 MT	Sarpanch Budhakhamana GP	PO-Samgiri Via-Janghira

134	G.P.Godown	Harichandanpur	150 MT	Sarapanch Harichandanpur GP	At/Po-Harichandanpur
135	G.P.Godown	Tangiriapal	150 MT	Sarapanch Tangiriapal GP	Via-Bhagamunda
136	G.P.Godown	Jamujodi	150 MT	Sarapanch Jamujodi GP	Po-Bhagamunda ViaHarichandanpur
137	G.P.Godown	Manoharpur	150 MT	Sarapanch Manoharpur GP	Po-Koduadihi ViaHarichandanpur
138	G.P.Godown	Janghira	150 MT	Sarapanch Janghira GP	At/Po-Janghira
139	G.P.Godown	Junga	150 MT	Sarapanch Junga GP	Via-Janghira
140	G.P.Godown	Tentalaposi	150 MT	Sarapanch Tentalaposi GP	Via-Janghira
141	G.P.Godown	Bhanarpur	150 MT	Sarapanch Bhanarpur GP	ViaHarichandanpur
142	G.P.Godown	Boxibarigaon	150 MT	Sarapanch Boxibarigaon GP	Via-Janghira
143	G.P.Godown	Sunapentha	150 MT	Sarapanch Sunapentha GP	ViaHarichandanpur
144	G.P.Godown	Hunda	150 MT	Sarapanch Hunda GP	Via-Janghira
145	G.P.Godown	Dhuridiambo	150 MT	Sarapanch Dhuridiambo GP	Po-Karadapal Via-Bhagamunda
146	G.P.Godown	Badapaspal	150 MT	Sarapanch Badapalaspal GP	ViaHarichandanpur
147	G.P.Godown	Sagadapata	150 MT	Sarapanch Sagadapata GP	Po-Bhagamunda Via-J.K.Road
148	G.P.Godown	Daitari	150 MT	Sarapanch Daitari GP	Po- Talapada
149	G.P.Godown	Pithagola	150 MT	Sarapanch Pithagoda GP	ViaHarichandapaur
150	G.P.Godown	Kalikaprasad	150 MT	Sarapanch Kalikaprasad GP	Via-Remuli
151	G.P.Godown	Hetabali	150 MT	Sarapanch Hetabali GP	Via-Karanjia
152	G.P.Godown	Jamudalak	150 MT	Sarapanch Jamudalak GP	Via-Champua
153	G.P.Godown	Chandrasekhar pur	150 MT	Sarapanch Chandrasekharpur GP	PO-Kanjiasula Via-Karanjia
154	G.P.Godown	Bhanda	150 MT	Sarapanch Bhanda GP	Via-Karanjia
155	G.P.Godown	Kashipal	150 MT	Sarapanch Kashipal GP	Via-Karanjia
156	G.P.Godown	Padua	150 MT	Sarapanch Padua GP	Via-Ukhunda
157	G.P.Godown	Sadangi	150 MT	Sarapanch Sadangi GP	Via-Turumunga
158	G.P.Godown	Rangamatia	150 MT	Sarapanch Rangamatia GP	Via-Karanjia
159	G.P.Godown	Sarei	150 MT	Sarapanch sarei GP	Via- Champua
160	G.P.Godown	Bhuinpur	150 MT	Sarapanch Bhuinpur GP	Via-Ukhunda
161	G.P.Godown	Jajaposi	150 MT	Sarapanch Jajaposi GP	Po-Phulakanlei Via-Turumunga
162	G.P.Godown	Jyotipur	150 MT	Sarapanch Jyotipur GP	Via-Trumunga
163	G.P.Godown	Remuli	150 MT	Sarapanch Remuli GP	At/Po-Remuli
164	G.P.Godown	Kutariposi	150 MT	Sarapanch Kutariposi GP	PoNayakrushnapur Via-Baneikala
165	G.P.Godown	Badanai	150 MT	Sarapanch Badanai GP	Via-Karanjia
166	G.P.Godown	Parsala	150 MT	Sarapanch Parsala GP	Via-Remuli
167	G.P.Godown	Rajia	150 MT	Sarapanch Rajia GP	Via-Remuli
168	G.P.Godown	Kodagadia	150 MT	Sarapanch Kodagadia GP	Via-Champua
169	G.P.Godown	Sunaposi	150 MT	Sarapanch Sunaposi GP	Via-Champua
170	G.P.Godown	Karanjia	150 MT	Sarapanch Karanjia GP	At/Po-Karanjia
171	G.P.Godown	Jally	150 MT	Sarapanch Jally GP	Via-Ukhunda
172	G.P.Godown	Kutugaon	150 MT	Sarapanch Kutugaon GP	Via-Joda
173	G.P.Godown	Nischintpur	150 MT	Sarapanch Nischintpur GP	Via-Remuli
174	G.P.Godown	Badaneuli	150 MT	Sarapanch Badaneuli GP	Via-Ukhunda
175	G.P.Godown	Khuntapada	150 MT	Sarapanch Khuntapada GP	Via-Jhumpura

176	G.P.Godown	Naradapur	150 MT	Sarapanch Naradapur GP	Via-Remuli
177	G.P.Godown	Gumura	150 MT	Sarapanch Gumura GP	Via-Remuli
178	G.P.Godown	Asanpat	150 MT	Sarapanch Asanpat GP	Via-Ukhunda
179	G.P.Godown	Tukudiha	150 MT	Sarapanch Tukudiha GP	Via-Ukhunda
180	G.P.Godown	Balibandha	150 MT	Sarapanch Balibandha GP	Via-Jhumpura
181	G.P.Godown	Ukhunda	150 MT	Sarapanch Ukhunda GP	At/Po-Ukhunda
182	G.P.Godown	Malda	150 MT	Sarapanch Malda GP	Via- Jhumpura
183	G.P.Godown	Jhumpura	150 MT	Sarapanch Jhumpura GP	At/Po-Jhumpura
184	G.P.Godown	Baria	150 MT	Sarapanch Baria GP	Via-Ukhunda
185	G.P.Godown	Badadumuria	150 MT	Sarapanch Badadumuria GP	Via-Ukhunda
186	G.P.Godown	Dhanurjaypur	150 MT	Sarapanch Dhanurjaypur GP	Via-Ukhunda
187	G.P.Godown	Khendera	150 MT	Sarapanch Khendera GP	Via-Jhumpura
188	G.P.Godown	Nahabeda	150 MT	Sarapanch Nahabeda GP	Via-Jhumpura
189	G.P.Godown	Gunduria	150 MT	Sarapanch Gunduria GP	Via-Karanjia
190	G.P.Godown	Chauthia	150 MT	Sarapanch Chauthia GP	Via- Karanjia
191	G.P.Godown	Basantapur	150 MT	Sarapanch Basantapur GP	Via- Joda
192	G.P.Godown	Nayagarh	150 MT	Sarapanch Nayagarh GP	Via- Joda
193	G.P.Godown	Arsala	150 MT	Sarapanch Arsala GP	Via-Jhumpura
194	G.P.Godown	Jajang	150 MT	Sarapanch Jajang GP	Via-Bolani
195	G.P.Godown	Balda	150 MT	Sarapanch Balda GP	Po-Bamebari Via-Bolani
196	G.P.Godown	Palasa	150 MT	Sarapanch Palasa GP	Po-Bamebari Via-Bolani
197	G.P.Godown	Bhadrasahi	150 MT	Sarapanch Bhadrasahi GP	Via-Bolani
198	G.P.Godown	Chamakpur	150 MT	Sarapanch ChamakpurGP	Via-Bolani
199	G.P.Godown	Bolani	150 MT	Sarapanch Bolan iGP	At/Po- Bolani
200	G.P.Godown	Balagoda	150 MT	Sarapanch Balagoda GP	Via- Bolani
201	G.P.Godown	Guali	150 MT	Sarapanch GualiGP	Via-Bolani
202	G.P.Godown	Deojhar	150 MT	Sarapanch Deojhar GP	Via-Bolani
203	G.P.Godown	Birikala	150 MT	Sarapanch BirikalaGP	Via-Bolani
204	G.P.Godown	Kandra	150 MT	Sarapanch Kandra GP	Via-Bolani
205	G.P.Godown	Jalahari	150 MT	Sarapanch Jalahari GP	Via-Bolani
206	G.P.Godown	Badakalimati	150 MT	Sarapanch Badakalimati GP	Via-Bolani
207	G.P.Godown	Bhuyanraida	150 MT	Sarapanch BhuyanraidaGP	Via-Bolani
208	G.P.Godown	Anseikala	150 MT	Sarapanch Anseikala GP	Via-Bolani
209	G.P.Godown	Panchupally	150 MT	Sarapanch PanchupallyGP	Via-Salapada
210	G.P.Godown	Bailo	150 MT	Sarapanch Bailo GP	Via-Salapda
211	G.P.Godown	Gayalamunda	150 MT	Sarapanch Gayalamunda GP	Po-Gayalamunda
212	G.P.Godown	Panasadiha	150 MT	Sarapanch Panasadiha GP	Po-Panasadiha
213	G.P.Godown	Manoharpur	150 MT	Sarapanch Manoharpur GP	Po-Manoharpur
214	G.P.Godown	Kodapada	150 MT	Sarapanch Kodapada GP	Po-Kodapada
215	G.P.Godown	Salabani	150 MT	Sarapanch Salabani GP	Po-Salabani
216	G.P.Godown	Belabahali	150 MT	Sarapanch Belebahali GP	Via-Salapada
217	G.P.Godown	Dhakotha	150 MT	Sarapanch Dhakotha GP	Po-Dhakotha
218	G.P.Godown	Kolimati	150 MT	Sarapanch Kolimati GP	Po-Kolimati
219	G.P.Godown	Haridapal	150 MT	Sarapanch Haridapal GP	Via-Salapada
220	G.P.Godown	Jalasuan	150 MT	Sarapanch Jalasuan GP	Via-Salapada
221	G.P.Godown	Kantipal	150 MT	Sarapanch Kantipal GP	Po-Kantipal
222	G.P.Godown	Taratara	150 MT	Sarapanch Taratara GP	Po-Taratara

223	G.P.Godown	Kathakata	150 MT	Sarapanch Kathakata GP	Po-Kathakata
224	G.P.Godown	Baragarh	150 MT	Sarapanch Baragarh GP	Po-Baunsagarh
225	G.P.Godown	Deogaon	150 MT	Sarapanch Deogaon GP	Via-Kusaleswar
226	G.P.Godown	Taruan	150 MT	Sarapanch Taruan GP	Via-Sainkul
227	G.P.Godown	Balarampur	150 MT	Sarapanch Balarampur GP	Via-Kusaleswar
228	G.P.Godown	Khaliamenta	150 MT	Sarapanch Khaliamenta GP	Via-Ghasipura
229	G.P.Godown	Kesadurapal	150 MT	Sarapanch Kesadurapal GP	Via-Kusaleswar
230	G.P.Godown	Khalana	150 MT	Sarapanch Khalana GP	Via-Sainlul
231	G.P.Godown	Pandua	150 MT	Sarapanch Pandua GP	Via-Sainkul
232	G.P.Godown	Radhikadeipur	150 MT	Sarapanch RadhikadeipurGP	Via-Kesadurapal
233	G.P.Godown	Saladei	150 MT	Sarapanch Saladei GP	Po-Odapada Via-J.K.Road
234	G.P.Godown	Macchalo	150 MT	Sarapanch Machhalo GP	Via-Sainkul
235	G.P.Godown	Daradipal	150 MT	Sarapanch Daradipal GP	Via-Kusaleswar
236	G.P.Godown	Ganpur	150 MT	Sarapanch Ganpur GP	Via-Sainkul
237	G.P.Godown	Ramachandra-pur	150 MT	SarpanchRamchandrapur GP	At/Po-Ramachandrapur
238	G.P.Godown	Batto	150 MT	Sarapanch Batto GP	Via-Sainkul
239	G.P.Godown	Sainkul	150 MT	Sarapanch Sainkul GP	At/Po-Sainkul
240	G.P.Godown	Pandado	150 MT	Sarapanch Pandado GP	Via-Hatadihi
241	G.P.Godown	Samana	150 MT	Sarapanch Samana GP	Via-Fakirpur
242	G.P.Godown	Sulana	150 MT	Sarapanch Sulana GP	Via-Fakirpur
243	G.P.Godown	Gedma	150 MT	Sarapanch Gedma GP	Via-Manjuriroad
244	G.P.Godown	Mareigaon	150 MT	Sarapanch Mareigaon GP	Via-Basantia
245	G.P.Godown	Kaligaon	150 MT	Sarapanch Kaligaon GP	Via-Basantia
246	G.P.Godown	Habaleswar	150 MT	Sarapanch Habaleswar GP	Po-Dumuria Via-Manjuriroad
247	G.P.Godown	Dhenka	150 MT	Sarapanch Dhenka GP	Via-Hadgarh
248	G.P.Godown	Danar	150 MT	Sarapanch Danar GP	Via-Manjuriroad
249	G.P.Godown	Jambhira	150 MT	Sarapanch Jhambhira G.P	Po-Sadha
250	G.P.Godown	Kanleibalipasi	150 MT	Sarpanch Kanleibalipasi GP	Po-Raighati
251	G.P.Godown	Hadagarh	150 MT	Sarapanch Hadagarh G.P.	At/Po-Hadagarh
252	G.P.Godown	Orali	150 MT	Sarapanch Orali GP	Via-Basantia
253	G.P.Godown	Balibarei	150 MT	Sarapanch Balibarei GP	Po-Bidyadharpur
254	G.P.Godown	Sasanga	150 MT	Sarapanch Sasanga GP	Chhenapadi
255	G.P.Godown	Sadanga	150 MT	Sarapanch Sadanga GP	Via-Manjuriroad
256	G.P.Godown	Salania	150 MT	Sarapanch Salania GP	Via-Manjuriroad
257	G.P.Godown	Hatadihi	150 MT	Sarapanch Hatadihi GP	At/Po-Hatadihi
258	G.P.Godown	Sadha	150 MT	Sarapanch Sadha GP	Via-Hadgarh
259	G.P.Godown	Soso	150 MT	Sarapanch Soso GP	At/Po- Soso
260	G.P.Godown	Badarampas	150 MT	Sarapanch Badaarampas GP	Via- Hatadihi
261	G.P.Godown	Dhanurjaypur	150 MT	Sarapanch Dhanurjaypur GP	Po-Baula
262	G.P.Godown	Bangore	150 MT	Sarapanch Bangore GP	Via-Hadgarh
263	G.P.Godown	Panchugochhia	150 MT	Sarapanch Panchugochia GP	Po-Mugupur

264	G.P.Godown	Padhiaripalli	150 MT	Sarapanch Padhiaripalli GP	At/Po-Padhiaripalli
265	G.P.Godown	Akarua	150 MT	Sarapanch Akarua GP	Via- Fakirpur
266	G.P.Godown	Ambo	150 MT	Sarapanch Ambo GP	Via-Fakirpur
267	G.P.Godown	Bancho	150 MT	Sarapanch Bancho GP	Via-Fakirpur
268	G.P.Godown	Inchola	150 MT	Sarapanch Inchola GP	Via-Fakirpur
269	G.P.Godown	Aitipur	150 MT	Sarapanch Aitipur GP	Via-Manjuriroad

List of **Hospitals/ Health Centers** Exposed to Flood:

Sl. No.	Name & Location of the Hospital/ Health Center	No. of Beds	Gram Panchayat Name	Block Name	Flood Causing Agent
1	Sainkul CHC	16		Ghasipura	Baitarani and Kusei River
2	Fakirpur CHC	16		Anandapur	Baitarani River
3	SDH Anandapur	78		Anandapur	Baitarani River
4	Anandapur PHC(N)	0		Anandapur	Baitarani River
5	Panchupalli PHC(N)	0		Anandapur	Baitarani River
6	Belabahali SC	0		Anandapur	Kushei River
7	Bailo SC	0		Anandapur	Baitarani River
8	Panchupalli SC	0		Anandapur	Baitarani River
9	Tolankapada SC	0		Anandapur	Kushei River
10	Jasobantpur SC	0		Hatadihi	Baitarini River
11	Batto PHC(N)	0		Ghasipura	Baitarini River
12	Atta SC	0		Ghasipura	Baitarini River
13	Girigaon SC	0		Hatadihi	Baitarini River
14	Saladei SC	0		Ghasipura	Baitarini River
15	Odapada PHC(N)	0		Ghasipura	Baitarini River
16	Samana SC	0		Hatadihi	Baitarini River
17	Jambhira SC	0		Hatadihi	Baitarini River

Hospitals adjacent to Major Industrial Establishment/ Chemical Storage Points.

Sl. No.	Name & Location of the Industry/ Factory/ Chemical Storage Points	Name and location of the Hospital/ Health Center	Gram Panchayat	Block
1		Kalimati PHC(N)		Joda Block
2		Guali PHC(N)		Joda Block
3		Barbil CHC		Joda Block
4		Joda CHC		Joda Block
5		Bolani SC		Joda Block
6		Kiriburu SC		Joda Block
7		Bambari SC		Joda Block
8		Guali SC		Joda Block
9		Kalimati SC		Joda Block

Sl. No.	Block	Child Mortality Rate	Maternal Mortality Rate	Institutional Delivery in percentage 2017-18	Immunization status of Children below 5 years in percentage 2017-18	Any Other (Achievements less due to MR campaign)
1	Anandapur Block			96%	77	
2	Bansapal(T) Block			65%	59	
3	Champua(T) Block			98%	73	
4	Ghasipura Block			94%	73	
5	Ghatagaon(T) Block			94%	76	
6	Harichandapur(T) Block			91%	79	
7	HatadihiBlocK			83%	72	
8	Jhumpura(T) Block			87%	66	
9	Joda(T) Block			83%	72	
10	Keonjhar(T) Block			92%	74	
11	Patana(T) Block			97%	74	
12	Saharpada(T) Block			98%	80	
13	Telkoi(T) Block			90%	68	

Achievement on Maternal & Infant Death of Keonjhar Dist. as on 2014-15.

Indicator	India	Odisha	Kendujhar
IMR		56 (AHS 2012-13)	53 (AHS 2012-13)
MMR		230 (AHS 2012-13)	234 (AHS 2012-13)
NMR		37 (AHS 2012-13)	41 (AHS 2012-13)
Under – 5 Mortality		75 (AHS 2012-13)	69 (AHS 2012-13)

Block wise Hospital details in the District –

Serial No	Block Name	SDH	CHC	PHC	SC
01	Anandapur Block	**SDH – Andandpur**	**Fakirpur – CHC**	Anandapur PHC(N)	Bailo SC
	AnandapurBlock			Dhakota PHC(N)	Baladuan SC
	AnandapurBlock			Panasadiha PHC(N)	Baunsagarh SC
	AnandapurBlock			Panchupalli-Fakirpur PHC(N)	Belbahali SC
	AnandapurBlock			Salabani-Fakirpur PHC(N)	Belda11 SC
	AnandapurBlock			SC of Fakirpur CHC	Bhogpur SC
	AnandapurBlock				Dhakotha SC
	AnandapurBlock				Fakirpur_Mc SC
	AnandapurBlock				Gayalmunda SC
	AnandapurBlock				Janjali SC
	AnandapurBlock				Kantipal SC
	AnandapurBlock				Kanto SC
	AnandapurBlock				Kodapada SC
	AnandapurBlock				Kumuda SC
	AnandapurBlock				Manoharpur SC
	AnandapurBlock				Panchupalli1 SC
	AnandapurBlock				Salabani SC
	AnandapurBlock				Taratara SC
	AnandapurBlock				Tolangapada SC
02	Banspal		Banspal – CHC	Gonasika PHC(N)	Bansapal_Mc SC
	Banspal			Kanjipani PHC(N)	Baragoda SC
	Banspal			Kolanda PHC(N)	Bayakumutia SC
	Banspal			Phuljhar PHC(N)	Champei SC
	Banspal			SC of Bansapal CHC	Gonasika SC
	Banspal			Suakati -PHC	Govindpur2 SC

	Banspal			Talajagar -PHC	Ichinda SC
	Banspal				Jantari SC
	Banspal				Jatra SC
	Banspal				Kadakala SC
	Banspal				Kalanda SC
	Banspal				Kanjipani SC
	Banspal				Karangadihi SC
	Banspal				Kumundi SC
	Banspal				Kundhei SC
	Banspal				Kushakala SC
	Banspal				Nayakote SC
	Banspal				Padakasada SC
	Banspal				Phuljhar SC
	Banspal				Raigoda SC
	Banspal				Saukati SC
	Banspal				Singpur(A) SC
	Banspal				Singpur(B) SC
	Banspal				Talabirikela SC
	Banspal				Taramakanta SC
03	Champua	**SDH at Champua**	CHC – Bhanda	Bhuinpur PHC(N)	Badanoi SC
	Champua			Chimila PHC(N)	Bala SC
	Champua			Jyotipur PHC(N)	Banka1 SC
	Champua			Kalikaprasad PHC(N)	Basira SC
	Champua			Karanjia PHC(N)	Bhanda_Mc SC
	Champua			Rimuli PHC(N)	Bhodapasi SC
	Champua			SC of Bhanda CHC	Bhuinpur1 SC
	Champua				Chandrasekharpur SC
	Champua				Chimila SC
	Champua				Godhuli SC
	Champua				Ichinda1 SC
	Champua				Jajapasi SC
	Champua				Jally SC

	Champua				Jamadalak SC
	Champua				Jyotipur SC
	Champua				Kadagodia SC
	Champua				Kalikaprasad SC
	Champua				Kanchanpur SC
	Champua				Karanjia SC
	Champua				Kasipal SC
	Champua				Kutaripasi SC
	Champua				Nandapur2 SC
	Champua				Padua SC
	Champua				Parsala SC
	Champua				Rajia SC
	Champua				Rangamatia SC
	Champua				Raruangoda SC
	Champua				Remuli SC
	Champua				Sadangi1 SC
	Champua				Sananai(Bhanda) SC
	Champua				Sarei SC
	Champua				Sasang1 SC
	Champua				Taduabahal SC
	Champua				Uchhabali SC
04	Ghasipura		Sainkul - CHC	Batto PHC(N)	Alati SC
	Ghasipura			Bhandaridiha PHC(N)	Angarua SC
	Ghasipura			Degaon PHC(N)	Atta SC
	Ghasipura			Kesudarapal CHC	Badapadana SC
	Ghasipura			Khalpal PHC(N)	Balarampur4 SC
	Ghasipura			Nipania PHC(N)	Baripal SC
	Ghasipura			Odapada PHC(N)	Barpada_Sainkul SC
	Ghasipura			Purunabandhagoda PHC(N)	Batto SC
	Ghasipura			SC of Sainkul CHC	Bhandaridiha SC
	Ghasipura				Daradipal SC
	Ghasipura				Deogaon2 SC

	Ghasipura				Godabandhagada SC
	Ghasipura				Gohira1 SC
	Ghasipura				Kansa1 SC
	Ghasipura				Keshudurapal_Mc SC
	Ghasipura				Khaliamenta SC
	Ghasipura				Khalpal SC
	Ghasipura				Machhal SC
	Ghasipura				Madanpur2 SC
	Ghasipura				Nandabara SC
	Ghasipura				Saladei SC
	Ghasipura				Tarimul SC
	Ghasipura				Taruan SC
05	Ghatagaon		Ghatagaon - CHC	Dhenkikote PHC(N)	Badajamposi SC
	Ghatagaon			Jharbeda-Ghatagaon PHC(N)	Badamosinabilla SC
	Ghatagaon			Pandapada PHC(N)	Badapichula SC
	Ghatagaon			SC of Ghatagaon CHC	Balipokhari1 SC
	Ghatagaon				Basantapur1 SC
	Ghatagaon				Bholabeda SC
	Ghatagaon				Binida SC
	Ghatagaon				Dhenkikote SC
	Ghatagaon				Gadadharpur1 SC
	Ghatagaon				Ghatgaon_Mc SC
	Ghatagaon				Jharbeda SC
	Ghatagaon				Kapaspada SC
	Ghatagaon				Kundapitha SC
	Ghatagaon				Monaharpur SC
	Ghatagaon				Muktapur SC
	Ghatagaon				Mukundapurpatna SC
	Ghatagaon				Pandapada SC
	Ghatagaon				Patilo SC
	Ghatagaon				Pipilia SC

	Ghatagaon				Poipani SC
	Ghatagaon				Purumunda SC
	Ghatagaon				Santrapur1 SC
	Ghatagaon				Sarasposi SC
	Ghatagaon				Tara SC
	Ghatagaon				Toranipokhari SC
	Ghatagaon				Uperdiha SC
05	Harichandanpur		HC-Pur, CHC	Baxi-Barigaon PHC(N)	Badakamrda SC
	Harichandanpur			Bhagamunda CHC	Badapalaspal SC
	Harichandanpur			Janghira PHC(N)	Badasialimal SC
	Harichandanpur			Kalapat PHC(N)	Bailobeda SC
	Harichandanpur			Pithagola PHC(N)	Baliparbat SC
	Harichandanpur			Rebanapalasapal PHC(N)	Baxibarigaon SC
	Harichandanpur			SC of Harichandanpur CHC	Bhagamunda(Gajamba) SC
	Harichandanpur				Bhagamunda_Mc SC
	Harichandanpur				Bhanarpur SC
	Harichandanpur				Billa SC
	Harichandanpur				Bolaniposi SC
	Harichandanpur				Boreigoda SC
	Harichandanpur				Brahmanipal1 SC
	Harichandanpur				Budhakhaman SC
	Harichandanpur				Chilikidhara SC
	Harichandanpur				Daitari SC
	Harichandanpur				Daitari-Ii SC
	Harichandanpur				Dhagotha SC
	Harichandanpur				Dhurudiamba SC
	Harichandanpur				Gandadiha SC
	Harichandanpur				Gaunighasa SC
	Harichandanpur				Harichandanpur SC
	Harichandanpur				Hunda SC
	Harichandanpur				Jamujodi SC

	Harichandanpur				Janghira SC
	Harichandanpur				Jiranga SC
	Harichandanpur				Junga SC
	Harichandanpur				Kaliaduma SC
	Harichandanpur				Nolla SC
	Harichandanpur				Pitapiti SC
	Harichandanpur				Pithagola SC
	Harichandanpur				Revenapalaspal SC
	Harichandanpur				Sagadapatta SC
	Harichandanpur				Sunapentha SC
	Harichandanpur				Taladihi SC
	Harichandanpur				Tambahara SC
	Harichandanpur				Tangiriapal SC
	Harichandanpur				Tentalaposi SC
06	Hatadihi	**SDH – Anandpur**	CHC – Salania	Hadagara OH	Amba SC
	Hatadihi			Hatadihi OH	Bangore SC
	Hatadihi			Mugapur PHC(N)	Boniapanka SC
	Hatadihi			Orali PHC(N)	Chenapadi SC
	Hatadihi			SC of Salania CHC	Dadibamanpur SC
	Hatadihi			Soso PHC(N)	Danar SC
	Hatadihi			Sundarpal PHC(N)	Dhenka SC
	Hatadihi			Tukuna PHC(N)	Gedema SC
	Hatadihi				Girigaon SC
	Hatadihi				Hadgarh SC
	Hatadihi				Hatadihi SC
	Hatadihi				Jambhira1 SC
	Hatadihi				Jasabantapur SC
	Hatadihi				Kalinga1 SC
	Hatadihi				Orali SC
	Hatadihi				Raighati SC
	Hatadihi				Ramps SC
	Hatadihi				Salania_Mc SC
	Hatadihi				Samana SC

	Hatadihi				Soso SC
	Hatadihi				Sundarapal SC
	Hatadihi				Tentulinanda SC
07	Jhumpura	**SDH-Champua**	PHC – Jhunpura	Asanpat PHC(N)	Arsala SC
	Jhumpura			Jamadapal PHC(N)	Asanpat SC
	Jhumpura			Malada PHC(N)	Asuki SC
	Jhumpura			SC of Jhumpura CHC	Bad-Dumuria SC
	Jhumpura			Ukhunda. OH	Badaneuli SC
	Jhumpura				Balibandha1 SC
	Jhumpura				Baria SC
	Jhumpura				Basantapur2 SC
	Jhumpura				Chauthia SC
	Jhumpura				Chipinda SC
	Jhumpura				Gidhibasa SC
	Jhumpura				Gumura SC
	Jhumpura				Hariposi SC
	Jhumpura				Jhumpura_Mc SC
	Jhumpura				Kasia SC
	Jhumpura				Kasipal1 SC
	Jhumpura				Khendra SC
	Jhumpura				Khuntapada SC
	Jhumpura				Malda SC
	Jhumpura				Nahabeda SC
	Jhumpura				Naradapur SC
	Jhumpura				Nayadhanurjayapur SC
	Jhumpura				Nayagarh SC
	Jhumpura				Nischintapur SC
	Jhumpura				Sarasinga SC
	Jhumpura				Soulgoda SC
	Jhumpura				Tukudia SC
	Jhumpura				Ukhunda SC
	Jhumpura				

08	Joda		Basudevpur-Keonjhar – CHC	Barbil CHC	Aseneikala SC
	Joda			Guali PHC(N)	Bamebari SC
	Joda			Joda CHC	Basudevpur1. SC
	Joda			Kalimati PHC(N)	Belda2 SC
	Joda			SC of Basudevpur. CHC	Benuapani SC
	Joda				Bhadrasahi SC
	Joda				Bhunyarohida SC
	Joda				Birkala SC
	Joda				Bolagoda SC
	Joda				Bolani SC
	Joda				Bolani-Ii SC
	Joda				Chamakpur SC
	Joda				Chormalda SC
	Joda				Dabuna SC
	Joda				Daduana SC
	Joda				Dhobakuchada SC
	Joda				Guali SC
	Joda				Guruda SC
	Joda				Gurutuan SC
	Joda				Harmath SC
	Joda				Jajanga SC
	Joda				Jalahari SC
	Joda				Jurudi SC
	Joda				Kalimati SC
	Joda				Kandra SC
	Joda				Karakhendra SC
	Joda				Kiriburu SC
	Joda				Kolhahundula SC
	Joda				Kolharaida SC
	Joda				Palasa2 SC
	Joda				Rugudi SC
	Joda				Sayabali SC

	Joda				Serenda SC
09	Keonjhar Sadar DHH atKeonjhar		CHC – Padmapur	Baradapal PHC(N)	Badapalasa SC
	DHH Keonjhar			Jagannathpur. PHC(N)	Badaposi SC
	DHH Keonjhar			Jodipada PHC(N)	Baradapal SC
	DHH Keonjhar			Maidankela PHC(N)	Bauripada SC
	DHH Keonjhar			RaisuanPadmapur PHC(N)	Birakishorpur SC
	DHH Keonjhar			SC of Padmapur CHC	Ghutur SC
	DHH Keonjhar				Gobardhan SC
	DHH Keonjhar				Handibhanga SC
	DHH Keonjhar				Jajapasi. SC
	DHH Keonjhar				Janardanpur SC
	DHH Keonjhar				Jhardhelda SC
	DHH Keonjhar				Kampasada SC
	DHH Keonjhar				Kandrapasi SC
	DHH Keonjhar				Kathabari SC
	DHH Keonjhar				Kaunrikala SC
	DHH Keonjhar				Mahadeijoda SC
	DHH Keonjhar				Maidankela SC
	DHH Keonjhar				Naranpur2 SC
	DHH Keonjhar				Nuagaon8 SC
	DHH Keonjhar				Padmapur_Mc SC
	DHH Keonjhar				Parjanpur SC
	DHH Keonjhar				Patunga SC
	DHH Keonjhar				Polaspanga SC
	DHH Keonjhar				Raghunathpur5 SC
	DHH Keonjhar				Raikala SC
	DHH Keonjhar				Raisuan SC
	DHH Keonjhar				Sankiri SC
	DHH Keonjhar				Saraskala SC
	DHH Keonjhar				Sirispal SC
	DHH Keonjhar				Tentulinanda. SC

10	Patana Block		CHC – Patana Block	Dumuria OH	Balibandha2 SC
	Patana Block			Kendupasi PHC(N)	Banamahuladiha SC
	Patana Block			Khireitangiri PHC(N)	Barudiposi SC
	Patana Block			Rajanagar PHC(N)	Baunsuli SC
	Patana Block			SC of Patana CHC	Bhuluda SC
	Patana Block				Budhikapudi SC
	Patana Block				Chakundapal SC
	Patana Block				Chemana SC
	Patana Block				Childa SC
	Patana Block				Chinamalliposi SC
	Patana Block				Denuan SC
	Patana Block				Dumuria SC
	Patana Block				Erandei SC
	Patana Block				Jamunaposi SC
	Patana Block				Kendeiposi SC
	Patana Block				Ketanga SC
	Patana Block				Khereitangri SC
	Patana Block				Malliposi SC
	Patana Block				Mirigikhoji SC
	Patana Block				Patna_Mc SC
	Patana Block				Rajanagar SC
	Patana Block				Saradhapur SC
	Patana Block				Saraskala1 SC
	Patana Block				Tangarpada SC
	Patana Block				Turumunga SC
11	Saharpada		Others Saharpada Block	Baikala PHC(N)	Badbil SC
	Saharpada		Udayapur CHC	Golakunda PHC(N)	Baikala SC
	Saharpada			Raidiha PHC(N)	Baliposi2 SC
	Saharpada			Saharpada PHC(N)	Bartunia SC
	Saharpada			SC of Udayapur CHC	Billa1 SC

	Saharpada				Danuatangarpada SC
	Saharpada				Dhanabeni SC
	Saharpada				Digposi SC
	Saharpada				Domabuda SC
	Saharpada				Gojitangiri SC
	Saharpada				Goras SC
	Saharpada				Jamda SC
	Saharpada				Khadibeda SC
	Saharpada				Khadikapada SC
	Saharpada				Khajirapat SC
	Saharpada				Machhagada SC
	Saharpada				Pipilia1 SC
	Saharpada				Raidiha SC
	Saharpada				Raipur2 SC
	Saharpada				Saharpada SC
	Saharpada				Silipada SC
	Saharpada				Tendra SC
	Saharpada				Udaypur_Mc SC
12	Telkoi		CHC –Telkoi	Jagamohanpur PHC(N)	Akul SC
	Telkoi			Kaliahata OH	Balabhadrapur2 SC
	Telkoi			Kardangi PHC(N)	Benamunda SC
	Telkoi			Krushnapur PHC(N)	Bhimkanda SC
	Telkoi			Raisuan PHC(N)	Binjhabahal SC
	Telkoi			SC of Telkoi CHC	Deulidiha SC
	Telkoi				Dubulapal SC
	Telkoi				Golabandh SC
	Telkoi				Halpudi SC
	Telkoi				Jharbeda1 SC
	Telkoi				Kaliahata SC
	Telkoi				Kardangi SC
	Telkoi				Khuntapada1 SC
	Telkoi				Laxminarayanpur SC

	Telkoi				Oriya SC
	Telkoi				Podanga SC
	Telkoi				Raisuan1 SC
	Telkoi				Saleikena SC
	Telkoi				Saruali1 SC
	Telkoi				Sibanarayanpurgoda SC
	Telkoi				Sinduria SC
	Telkoi				Sirigida SC
	Telkoi				Talapada3 SC
	Telkoi				Telkoi_Mc SC

Emabkment Vulnerble Points ---

Serial No	Division	Vulnerable points	Total KM	Remark
	Baitarani Division	Flood Protection embankment on Baitarani left at Sarangi	1.306	
	Baitarani Division	Flood Protection embankment on Baitarani left as at Balia	1.256	
	Baitarani Division	Flood Protection embankment on Baitarani left as at Abdula	0.585	
	Baitarani Division	Construction of FP Embankment cum Ring road on Baitarani left from Anandapur Bus stand to Baitarani Bridge	2.110	
	Baitarani Division	Flood protection embankment on Baitarani left from Anandapur to Tarava Bareswar	4.800	
	Baitarani Division	Flood protection embankment on Baitarani left from Fakir to Singdov	1.400	
	Baitarani Division	Flood protection embankment on Baitarani left from Singdov to Sibanarayanpur	2.780	
	Baitarani Division	Flood protection embankment on Baitarani left from Sibanarayanpur to Mugupur	2.350	

	Baitarani Division	Flood protection embankment on Baitarani left from Mugupur to Bareswar	1.500	
	Baitarani Division	Flood protection embankment on Baitarani left from Govindapur to Agiria	3.120	
	Baitarani Division	Flood protection embankment on Baitarani left from Agiria to Habaleswar	3.400	
	Baitarani Division	Flood protection embankment on Baitarani left at Habaleswar	2.200	
	Baitarani Division	Flood Protection embankment on Baitarani right from Khaparakhai to Panchupalli	9.690	
	Baitarani Division	Flood Protection embankment on Baitarani right from Panchupalli to Chatra	3.810	
	Baitarani Division	Flood Protection Embankment on Kusei left at Daradipal	1.067	
	Baitarani Division	Flood Protection Embankment on Kusei left at Rekutia	0.510	
	Baitarani Division	Flood Protection Embankment on Kusei left at Deogaon	0.552	
	Baitarani Division	Flood Protection Embankment on Kusei left from Hatisila to Sarei	1.105	
	Baitarani Division	Flood Protection Embankment on Kusei left from Sarei to Belabahali	3.393	
	Baitarani Division	Flood Protection Embankment on Kusei left from Belabahali to Chatra	4.410	
	Baitarani Division	Flood Protection Embankment on Kusei left from Chattra to Panchupalli	1.313	
	Baitarani Division	Flood Potection embankment on Kusei right from Siapada to Jalasuan	3.650	

	Baitarani Division	Restoration to Flood Protection Embankment on Batto to Ranapur	10.000	
	Baitarani Division	O.A. Embankment No. 5(a)B on Baitarani left from Mareigaon to Manjuriroad (Chhatabar Chhak)		
	Baitarani Division	T.R Embankment on Baitarani right from Saladei to Odapada	19.400	
	Baitarani Division	T.R. Embankment on Kusei right near village Bhaganai		
	Baitarani Division	T.R. Embankment on Kusei right near village Satatira	0.260	
	Baitarani Division	T.R Embankment on Sendhei right near village Toraniapal	0.510	
	Baitarani Division	T.R. Embankemnt Phapudia nallah left near village Ostapura	0.272	
	Baitarani Division	T.R Embankment on Phapudia Nallah left & right near village Khaliamenta	0.820	
	Baitarani Division	T.R Embankment on Phapudia Nallah left & right near village Nanduan & Sarei	0.160	
	Baitarani Division	T.R Embankment on Muhan Left near village Bhalukuma	0.914	
	Baitarani Division	T.R Embankment on Muhan Left near village Kanto	2.000	
	Baitarani Division	T.R Embankment on Remal right near village Balipal.	2.000	
	Baitarani Division	T.R Embankment on Jarada Nallah right near village Oriya	1.000	
	Baitarani Division	T.R. Embankment on Samakoi right near village Kamalangi	0.285	
	Baitarani Division	Flood protection embankment on Aradei right near Teliorsala.	0.118	

Social Security:

Sl. No.	Block / ULB	No. of Persons covered under Old Age Pension Schemes		No. of Persons Covered under Widow Pension	No. of Persons covered under Disability Pension	
		Male	Female		Male	Female
1	KEONJHAR	4297	4128	5421	580	557
2	GHATGAON	2912	2797	4732	402	387
3	H.CH.PUR	3693	3549	5267	629	604
4	PATNA	2891	2777	4185	491	471
5	SAHARPADA	2596	2494	3595	252	242
6	BANSPAL	2385	2292	4574	316	303
7	TELKOI	2726	2620	3658	518	498
8	KEONJHAR MPTY.	1328	1276	831	196	189
9	ANANDAPUR	3180	3055	3638	346	333
10	GHASIPURA	4900	4708	5582	530	509
11	HATADIHI	4107	3946	6464	668	641
12	ANANDAPUR MPTY.	1047	1006	998	132	126
13	CHAMPUA	2995	2877	4371	536	515
14	CHAMPUA NAC	281	270	498	37	35
15	JHUMPURA	3361	3230	3704	451	434
16	JODA	3135	3013	3672	396	381
17	JODA MPTY	434	417	1754	141	135
18	BARBIL MPTY	520	500	2068	187	179
	TOTAL	**46789**	**44954**	**65012**	**6806**	**6540**

Serial No	Name of the disable person	Village & GP name	Block	Disable type	Covered under social security or not

(Excel file enclosed)

Forest Fire Incident :

List of PwD Beneficiary under Disable Pension Scheme							
Sl No.	District	Block/ ULB	Gram Panchayat/Ward	Name of the PwD Beneficiary	Age	Gender	Father/Husband Name
1	KEONJHAR	ANANDAPUR	BAILO	GUNJARI DAS	56		MARKANDA
2	KEONJHAR	ANANDAPUR	BAILO	CHINTAMANI SAHOO	18		RANGADHAR
3	KEONJHAR	ANANDAPUR	BAILO	BRUNDABANA SAHOO	45		PURUSOTTAMA
4	KEONJHAR	ANANDAPUR	BAILO	SANJULATA DEHURY	31		SUMAN
5	KEONJHAR	ANANDAPUR	BAILO	AJAY BARIK	23		FAKIRMOHAN
6	KEONJHAR	ANANDAPUR	BAILO	MAMALI SAHOO	25		PROMOD
7	KEONJHAR	ANANDAPUR	BAILO	KRUSHNA CHANDRA BARIK	32		BHAGABAN
8	KEONJHAR	ANANDAPUR	BAILO	RAMA DAS	45		NIMAIN
9	KEONJHAR	ANANDAPUR	BAUNSAGARH	RITA JENA	33		DURYODHANA
10	KEONJHAR	ANANDAPUR	BAUNSAGARH	NITYANANDA JENA	29		MAHESWAR
11	KEONJHAR	ANANDAPUR	BAUNSAGARH	ANKURA JENA	28		MAHESWAR
12	KEONJHAR	ANANDAPUR	BAUNSAGARH	TERA JENA	33		MAHESWAR
13	KEONJHAR	ANANDAPUR	BAUNSAGARH	BHANGA NAIK	41		UDIA
14	KEONJHAR	ANANDAPUR	BAUNSAGARH	NIRANJANA PATRA	58		DAMBARUDHARA
15	KEONJHAR	ANANDAPUR	BAUNSAGARH	BIBHISANA PATRA	50		HURA
16	KEONJHAR	ANANDAPUR	BAUNSAGARH	ULLASHI MUNDA	23		PANDU
17	KEONJHAR	ANANDAPUR	BAUNSAGARH	MAMUNI PATRA	12		LAXIDHARA
18	KEONJHAR	ANANDAPUR	BAUNSAGARH	CHABIRANI PATRA	29		MANOHAR
19	KEONJHAR	ANANDAPUR	BAUNSAGARH	LAXMIPRIYA NAIK	28		PANCHANANA
20	KEONJHAR	ANANDAPUR	BAUNSAGARH	JANJALI HO	33		TURAM
21	KEONJHAR	ANANDAPUR	BAUNSAGARH	GANESHA BAGSINGH	41		BIJAYA
22	KEONJHAR	ANANDAPUR	BAUNSAGARH	MALLI NAIK	58		BHALUA
23	KEONJHAR	ANANDAPUR	BAUNSAGARH	PUSPALATA NAIK	50		RAMESH
24	KEONJHAR	ANANDAPUR	BAUNSAGARH	AKASH RAJ NAIK	23		BAIDHARA
25	KEONJHAR	ANANDAPUR	BAUNSAGARH	NILAMANI PATRA	60		DURYODHANA
26	KEONJHAR	ANANDAPUR	BAUNSAGARH	MAYADHARA DAS	27		KAILASH
27	KEONJHAR	ANANDAPUR	BAUNSAGARH	DHRUBA BAGSINGH	30		SHYMA

28	KEONJHAR	ANANDAPUR	BAUNSAGARH	BEBI DAS	35		PRAFULLA
29	KEONJHAR	ANANDAPUR	BAUNSAGARH	BUTU DAS	12		NUTU
30	KEONJHAR	ANANDAPUR	BAUNSAGARH	CHANDIRI NAIK	60		MANGULI
31	KEONJHAR	ANANDAPUR	BAUNSAGARH	DASA SINGH	27		SANKARA
32	KEONJHAR	ANANDAPUR	BAUNSAGARH	MITA GHADEI	30		ANIRUDHA
33	KEONJHAR	ANANDAPUR	BAUNSAGARH	MANIKA MUNDA	35		MOCHIA
34	KEONJHAR	ANANDAPUR	BAUNSAGARH	KALIA NAIK	28		NEPALI
35	KEONJHAR	ANANDAPUR	BAUNSAGARH	GOBARDHANA NAIK	35		JEMA
36	KEONJHAR	ANANDAPUR	BAUNSAGARH	FAKIRA NAIK	12		JEMA
37	KEONJHAR	ANANDAPUR	BAUNSAGARH	KUNI SANKHUALA	29		BHABA
38	KEONJHAR	ANANDAPUR	BAUNSAGARH	GOLI PINGUA	28		GANA
39	KEONJHAR	ANANDAPUR	BAUNSAGARH	KAILASHA NAIK	35		MOHANI
40	KEONJHAR	ANANDAPUR	BAUNSAGARH	FAKIRA NAIK	28		HARIA
41	KEONJHAR	ANANDAPUR	BELABAHALI	LATARANI PRUSHI	44		SANATANA
42	KEONJHAR	ANANDAPUR	DHAKOTHA	KUMESWARA BEHERA	41		BIDYADHARA
43	KEONJHAR	ANANDAPUR	DHAKOTHA	BILASHI NAIK	58		HIMA
44	KEONJHAR	ANANDAPUR	DHAKOTHA	NIHAR RANJAN MISHRA	29		GADADHARA
45	KEONJHAR	ANANDAPUR	DHAKOTHA	JANARDANA MOHANTA	50		BHAGUA
46	KEONJHAR	ANANDAPUR	DHAKOTHA	KUNTILATA SAHOO	23		SATRUGHNA
47	KEONJHAR	ANANDAPUR	DHAKOTHA	NANDAKISHORE SAHOO	60		ANUDI
48	KEONJHAR	ANANDAPUR	DHAKOTHA	KUSHA NAIK	27		MAHESWAR
49	KEONJHAR	ANANDAPUR	DHAKOTHA	BIDYADHARA PATRA	30		TILA
50	KEONJHAR	ANANDAPUR	DHAKOTHA	URMILA MOHANTA	60		FAGUA
51	KEONJHAR	ANANDAPUR	DHAKOTHA	GITA KHILAR	28		RANJAN
52	KEONJHAR	ANANDAPUR	DHAKOTHA	SRIMACHALA NAIK	33		CHAKAL
53	KEONJHAR	ANANDAPUR	DHAKOTHA	SATYABHAMA MOHANTA	41		DHARANI
54	KEONJHAR	ANANDAPUR	DHAKOTHA	SIDHANTA PATRA	12		GHANSHYMA
55	KEONJHAR	ANANDAPUR	DHAKOTHA	KAMALA PATRA	58		SAGAR
56	KEONJHAR	ANANDAPUR	DHAKOTHA	KETAKI NAHAK	35		KABULI
57	KEONJH	ANANDAPUR	DHAKOTHA	PRAFULLA PALEI	28		NILABAR

	AR						
58	KEONJHAR	ANANDAPUR	DHAKOTHA	KRUSHNA CH SETHY	35		LAXMAN
59	KEONJHAR	ANANDAPUR	DHAKOTHA	SULOCHANA SAHOO	29		DURYODHAN
60	KEONJHAR	ANANDAPUR	DHAKOTHA	BHAJU SAHOO	28		NATABARA
61	KEONJHAR	ANANDAPUR	DHAKOTHA	SUMA SAHOO	27		MAJHO
62	KEONJHAR	ANANDAPUR	DHAKOTHA	MANASHI RANJAN SAHOO	30		BHIMSEN
63	KEONJHAR	ANANDAPUR	DHAKOTHA	BASANTA PALEI	35		MAYADHARA
64	KEONJHAR	ANANDAPUR	DHAKOTHA	SANTILATA NAIK	28		TRILOCHANA
65	KEONJHAR	ANANDAPUR	DHAKOTHA	BABITA PATRA	35		DHANESWARA
66	KEONJHAR	ANANDAPUR	DHAKOTHA	BHANUMATI KHILAR	33		PARAMA
67	KEONJHAR	ANANDAPUR	DHAKOTHA	DROPADI DAS	41		SAKARSANA
68	KEONJHAR	ANANDAPUR	DHAKOTHA	ANANTA NAIK	58		PRAVAKARA
69	KEONJHAR	ANANDAPUR	DHAKOTHA	SUMITRA SOREN	50		ANANTA
70	KEONJHAR	ANANDAPUR	DHAKOTHA	BIPIN MURMU	12		MADHURA
71	KEONJHAR	ANANDAPUR	DHAKOTHA	ANIL PATRA	23		MARKANDA
72	KEONJHAR	ANANDAPUR	GAYALAMUNDA	PELONG BEWA	31		CHARAN
73	KEONJHAR	ANANDAPUR	GAYALAMUNDA	GOBINDA DARAI	45		JAIRAM
74	KEONJHAR	ANANDAPUR	GAYALAMUNDA	ASAI BANRA	44		RAMA
75	KEONJHAR	ANANDAPUR	GAYALAMUNDA	SIDIO SAYAN	23		PANDUA
76	KEONJHAR	ANANDAPUR	GAYALAMUNDA	LEBAYA BANRA	25		BULA
77	KEONJHAR	ANANDAPUR	GAYALAMUNDA	GYANENDRA RAGHU	32		SANATAN
78	KEONJHAR	ANANDAPUR	GAYALAMUNDA	HARAMANI BANRA	45		BALARAM
79	KEONJHAR	ANANDAPUR	GAYALAMUNDA	SINGNAL SINGRAI	23		GANDA
80	KEONJHAR	ANANDAPUR	GAYALAMUNDA	GOBINDA RAGHU	23		JADUMANI
81	KEONJHAR	ANANDAPUR	GAYALAMUNDA	MAHESWAR MAHAKUD	31		BALARAM
82	KEONJHAR	ANANDAPUR	GAYALAMUNDA	MADUI DIGI	56		GHANESWAR
83	KEONJHAR	ANANDAPUR	GAYALAMUNDA	JAYAPALSINGH DIGI	45		BANARAM
84	KEONJHAR	ANANDAPUR	GAYALAMUNDA	PANDU SIRKA	45		DAITARY
85	KEONJHAR	ANANDAPUR	GAYALAMUNDA	RANA MURMU	32		ANANTA
86	KEONJHAR	ANANDAPUR	GAYALAMUNDA	BISWANATH MAJHI	18		SAMBARA

87	KEONJHAR	ANANDAPUR	GAYALAMUNDA	SURU HO	31		SHYMA
88	KEONJHAR	ANANDAPUR	GAYALAMUNDA	RADHKA MAJHI	18		GOPAL
89	KEONJHAR	ANANDAPUR	GAYALAMUNDA	GADARA MURMU	44		BADAKHOLA
90	KEONJHAR	ANANDAPUR	GAYALAMUNDA	SANATANA SOREN	56		KALU
91	KEONJHAR	ANANDAPUR	GAYALAMUNDA	JAYADEV SAHOO	31		DURYODHAN
92	KEONJHAR	ANANDAPUR	GAYALAMUNDA	SIBA MURU	25		ANAND
93	KEONJHAR	ANANDAPUR	GAYALAMUNDA	MATHURA HEMBRAM	32		MAIKA
94	KEONJHAR	ANANDAPUR	GAYALAMUNDA	GOPAL MAJHI	56		DHANAI
95	KEONJHAR	ANANDAPUR	GAYALAMUNDA	MANGAL HO	56		CHAITANYA
96	KEONJHAR	ANANDAPUR	GAYALAMUNDA	FURAL TUDU	56		BASTA
97	KEONJHAR	ANANDAPUR	GAYALAMUNDA	MAHESWAR MARANDI	31		LENGA
98	KEONJHAR	ANANDAPUR	GAYALAMUNDA	SANTI BINDHANI	23		LAXMAN
99	KEONJHAR	ANANDAPUR	GAYALAMUNDA	GANIA MURMU	25		LAXMAN
100	KEONJHAR	ANANDAPUR	GAYALAMUNDA	SINGO BEWA	45		MAJHIA
101	KEONJHAR	ANANDAPUR	GAYALAMUNDA	PARABATI MURMU	AGE		SURAI
102	KEONJHAR	ANANDAPUR	GAYALAMUNDA	MANI haibru	44		SILIA
103	KEONJHAR	ANANDAPUR	GAYALAMUNDA	CHANDRA TUDU	32		NIMAL
104	KEONJHAR	ANANDAPUR	GAYALAMUNDA	BIDYADHARA NAIK	56		BHAGABAT
105	KEONJHAR	ANANDAPUR	GAYALAMUNDA	BHIMA DIGAR	44		JALADHARA
106	KEONJHAR	ANANDAPUR	GAYALAMUNDA	PALANGA MUNDUYA	23		ANKURA
107	KEONJHAR	ANANDAPUR	GAYALAMUNDA	NIRUPAMA MAHANTA	25		SARAT
108	KEONJHAR	ANANDAPUR	GAYALAMUNDA	BASUDEV MAHAKUD	18		TUNA
109	KEONJHAR	ANANDAPUR	GAYALAMUNDA	NILAKANTA DEHURY	56		RAGHUNATH
110	KEONJHAR	ANANDAPUR	GAYALAMUNDA	AHYA KHANDUA	18		BIDYADHARA
111	KEONJHAR	ANANDAPUR	GAYALAMUNDA	RADHI MUNDRI	25		JANAKI
112	KEONJHAR	ANANDAPUR	GAYALAMUNDA	LAXMAN MUNDAYA	32		BANSHI
113	KEONJHAR	ANANDAPUR	GAYALAMUNDA	BIRANGA BIRUA	31		JAMBHIRA
114	KEONJHAR	ANANDAPUR	GAYALAMUNDA	RABI BINDHANI	18		SANATANA
115	KEONJHAR	ANANDAPUR	GAYALAMUNDA	SUBHALAXMI BINDHANI	25		RABI
116	KEONJH	ANANDAPUR	GAYALAMUNDA	PALANGA PURTy	56		PANDA

	AR						
117	KEONJHAR	ANANDAPUR	GAYALAMUNDA	GOBINDA TUDU	32		FAGU
118	KEONJHAR	ANANDAPUR	GAYALAMUNDA	RUPASINI TUDU	45		MANGAL
119	KEONJHAR	ANANDAPUR	GAYALAMUNDA	RAMA BIRUA	44		PANDUA
120	KEONJHAR	ANANDAPUR	GAYALAMUNDA	RANKI MUNDA	44		DAMODAR
121	KEONJHAR	ANANDAPUR	GAYALAMUNDA	SIDHESWAR BUDIULI	18		SINGIRAI
122	KEONJHAR	ANANDAPUR	GAYALAMUNDA	MANIYAM SOREN	23		RUPAI
123	KEONJHAR	ANANDAPUR	GAYALAMUNDA	KALA MUNDA	23		KAHNEI
124	KEONJHAR	ANANDAPUR	GAYALAMUNDA	BIRA TUDU	44		NIRANJAN
125	KEONJHAR	ANANDAPUR	GAYALAMUNDA	RUKMANI HASDA	32		SINGARAI
126	KEONJHAR	ANANDAPUR	GAYALAMUNDA	DAKHIN HEMBRAM	31		SUNARAM
127	KEONJHAR	ANANDAPUR	GAYALAMUNDA	DHANESWAR SOREN	25		SURAI
128	KEONJHAR	ANANDAPUR	GAYALAMUNDA	NARAN PURTY	32		TRILOCHANA
129	KEONJHAR	ANANDAPUR	GAYALAMUNDA	SUKADEV HEMBRAM	45		MANGAL
130	KEONJHAR	ANANDAPUR	GAYALAMUNDA	DUMUSU TIRIA	18		KANGALU
131	KEONJHAR	ANANDAPUR	GAYALAMUNDA	RAMA SIRKA	AGE		KUSUN
132	KEONJHAR	ANANDAPUR	GAYALAMUNDA	MANDUI KAREI	23		BHUNDA
133	KEONJHAR	ANANDAPUR	GAYALAMUNDA	MANGAL TIRIA	56		GURU
134	KEONJHAR	ANANDAPUR	GAYALAMUNDA	GALANGA TIRIA	31		JAGANNATH
135	KEONJHAR	ANANDAPUR	GAYALAMUNDA	DANGILA HEMBRAM	18		GOBINDA
136	KEONJHAR	ANANDAPUR	GAYALAMUNDA	SANTI BULIULI	44		KANDA
137	KEONJHAR	ANANDAPUR	GAYALAMUNDA	MENJA BULIULI	44		TURAM
138	KEONJHAR	ANANDAPUR	GAYALAMUNDA	RADHI HO	25		RENGA
139	KEONJHAR	ANANDAPUR	GAYALAMUNDA	HRUSHIKESH MEGHAL	31		BHAGABAN
140	KEONJHAR	ANANDAPUR	Haridapala	KABIR JENA	23		JAGABANDHU
141	KEONJHAR	ANANDAPUR	Haridapala	RANJAN KUMAR JENA	35		MAHANTA
142	KEONJHAR	ANANDAPUR	Haridapala	BHAGABAT JENA	12		JOGI
143	KEONJHAR	ANANDAPUR	Haridapala	DEEPA JENA	29		KALANDI
144	KEONJHAR	ANANDAPUR	Haridapala	SUKANTI JENA	28		GAYADHAR
145	KEONJHAR	ANANDAPUR	Haridapala	RAJA JENA	33		BRUNDABAN

146	KEONJHAR	ANANDAPUR	Haridapala	KSHYAMAKAR MAJHI	41		JAI
147	KEONJHAR	ANANDAPUR	Haridapala	ALOK MAJHI	58		KARUNAKAR
148	KEONJHAR	ANANDAPUR	Haridapala	KALAKAR MAJHI	50		JUDHISTIR
149	KEONJHAR	ANANDAPUR	JALASUAN	BISHNU JENA	31		BANKANIDHI
150	KEONJHAR	ANANDAPUR	JALASUAN	SATRUGHAN SHA	18		BARIRAGI
151	KEONJHAR	ANANDAPUR	JALASUAN	KANAK JENA	25		RATHA
152	KEONJHAR	ANANDAPUR	JALASUAN	KALAKAR SHA	32		CHAITAN
153	KEONJHAR	ANANDAPUR	JALASUAN	KUNA RANA	45		KRUSHNA
154	KEONJHAR	ANANDAPUR	JALASUAN	BASANTA MAHAPATRA	44		JUDHISTIR
155	KEONJHAR	ANANDAPUR	JALASUAN	SUKANTI JENA	56		DUKHABANDHU
156	KEONJHAR	ANANDAPUR	JALASUAN	RINU JENA	31		GOLAKHA
157	KEONJHAR	ANANDAPUR	JALASUAN	PARA JENA	23		JIBAN
158	KEONJHAR	ANANDAPUR	JALASUAN	SOSHILA MAJHI	18		MUSENDAR
159	KEONJHAR	ANANDAPUR	JALASUAN	SURENDRA SETHY	25		APARTY
160	KEONJHAR	ANANDAPUR	JALASUAN	ANANDA SHA	32		RAGHUNATH
161	KEONJHAR	ANANDAPUR	JALASUAN	SADANANDA MAHAPATRA	45		MAGUNI
162	KEONJHAR	ANANDAPUR	JALASUAN	BANAMALI JENA	44		TIRTHABASI
163	KEONJHAR	ANANDAPUR	JALASUAN	DILLIP MAJHI	18		PRAFULLA
164	KEONJHAR	ANANDAPUR	JALASUAN	ANANDA ROUT	56		BIRABHADRA
165	KEONJHAR	ANANDAPUR	JALASUAN	RAHASBIHARI ROUT	31		MADAN
166	KEONJHAR	ANANDAPUR	JALASUAN	JAMBILA ROUT	23		PRAFULLA
167	KEONJHAR	ANANDAPUR	JALASUAN	SANKARSAN ROUT	AGE		CHAITAN
168	KEONJHAR	ANANDAPUR	JALASUAN	KURSHNA SAMAL	18		BANGALI
169	KEONJHAR	ANANDAPUR	JALASUAN	PADMARANJAN PADHI	25		NIRANJAN
170	KEONJHAR	ANANDAPUR	JALASUAN	SANTOSH ROUT	32		CHINTAMANI
171	KEONJHAR	ANANDAPUR	JALASUAN	NAROTTAM ROUT	45		PRAFULLA
172	KEONJHAR	ANANDAPUR	JALASUAN	RABINDRA ROUT	44		RANGADHAR
173	KEONJHAR	ANANDAPUR	JALASUAN	MANIA ROUT	56		KARTTIK
174	KEONJHAR	ANANDAPUR	JALASUAN	FULAMANI BISWAL	31		CHANDRAKANT
175	KEONJH	ANANDAPUR	JALASUAN	MUNI KHATUA	23		DHOI

	AR						
176	KEONJHAR	ANANDAPUR	KANTIPALA	DUSMANTA NAIK	12		BHUBANA
177	KEONJHAR	ANANDAPUR	KANTIPALA	PRITIMAYEE PRADHAN	29		MAHESWAR
178	KEONJHAR	ANANDAPUR	KANTIPALA	ABHINA NAIK	41		NARAYANA
179	KEONJHAR	ANANDAPUR	KANTIPALA	PAPU MOHANTA	50		PRAHALLAD
180	KEONJHAR	ANANDAPUR	KANTIPALA	MAGUA HO	27		PAGALA
181	KEONJHAR	ANANDAPUR	KANTIPALA	KUNTALA KHATUA	28		BHIMA
182	KEONJHAR	ANANDAPUR	KANTIPALA	PINKI SETHY	41		JALADHARA
183	KEONJHAR	ANANDAPUR	KANTIPALA	PURNACHANDRA JENA	58		SHYMA
184	KEONJHAR	ANANDAPUR	KANTIPALA	SATYBRATA SAHOO	50		KHETRABASI
185	KEONJHAR	ANANDAPUR	KANTIPALA	KALANDI PATRA	23		Kailash
186	KEONJHAR	ANANDAPUR	KANTIPALA	JAMBHU PATRA	60		CHAITANYA
187	KEONJHAR	ANANDAPUR	KANTIPALA	BRUNDABANA SAHOO	27		LAXMIDHARA
188	KEONJHAR	ANANDAPUR	KANTIPALA	ASHOKA PATRA	30		ARJUNA
189	KEONJHAR	ANANDAPUR	KANTIPALA	LAXMAN PATRA	35		KAILASH
190	KEONJHAR	ANANDAPUR	KANTIPALA	NABAKISHORE PALEI	33		JUDHISTIRA
191	KEONJHAR	ANANDAPUR	KANTIPALA	MANJULATA PALEI	30		NITYANANDA
192	KEONJHAR	ANANDAPUR	KANTIPALA	KRUSHNA PALEI	35		KAHNU
193	KEONJHAR	ANANDAPUR	KANTIPALA	PRAFULLA SAHOO	28		GOPABANDHU
194	KEONJHAR	ANANDAPUR	KANTIPALA	RAJA KU SAHOO	35		DEBENDRA
195	KEONJHAR	ANANDAPUR	KANTIPALA	MITALI NAIK	35		ANANTA
196	KEONJHAR	ANANDAPUR	KANTIPALA	MAHESWARI PATRA	33		BANU
197	KEONJHAR	ANANDAPUR	KANTIPALA	KAPILASH NAIK	27		BHIKARI
198	KEONJHAR	ANANDAPUR	KANTIPALA	ARJUNA DAS	30		DANEI
199	KEONJHAR	ANANDAPUR	KANTIPALA	RITANJALI SADANGI	35		HARIHARA
200	KEONJHAR	ANANDAPUR	KANTIPALA	BINA PATRA	28		NIRANJANA
201	KEONJHAR	ANANDAPUR	KANTIPALA	BIRANCHI NAIK	35		CHANDRAMANI
202	KEONJHAR	ANANDAPUR	KANTIPALA	DAMAYANTI NAIK	12		RAJU
203	KEONJHAR	ANANDAPUR	KANTIPALA	PUSPANJALI NAIK	29		HARIHARA
204	KEONJHAR	ANANDAPUR	KANTIPALA	SAMBARIA NAIK	28		GANESWAR

205	KEONJHAR	ANANDAPUR	KANTIPALA	RADHASHYMA PATRA	33		SANKARSANA
206	KEONJHAR	ANANDAPUR	KANTIPALA	KUNTALA NAIK	41		PADMANAVA
207	KEONJHAR	ANANDAPUR	KANTIPALA	BAISIMA NAIK	58		HARIHARA
208	KEONJHAR	ANANDAPUR	KANTIPALA	RAJAT KU SADANGI	50		RAMESH
209	KEONJHAR	ANANDAPUR	KANTIPALA	PANKAJINI PATRA	23		SATRUGHNA
210	KEONJHAR	ANANDAPUR	KANTIPALA	ABIMANYU DEHURY	60		GANGADHARA
211	KEONJHAR	ANANDAPUR	KANTIPALA	ANUSAYA BARIK	28		ABHIMANYU
212	KEONJHAR	ANANDAPUR	KANTIPALA	GOURANGA NAIK	35		MOUDA
213	KEONJHAR	ANANDAPUR	KANTIPALA	MANMATHA NAIK	12		DOLA
214	KEONJHAR	ANANDAPUR	KANTIPALA	BOITA NAIK	29		KRUSHNA
215	KEONJHAR	ANANDAPUR	KANTIPALA	DEEPAK KHILAR	28		RABINDRA
216	KEONJHAR	ANANDAPUR	KANTIPALA	PRAMOD DAS	58		GOURAHARI
217	KEONJHAR	ANANDAPUR	KANTIPALA	NARAHARI NAIK	23		JALADHARA
218	KEONJHAR	ANANDAPUR	KANTIPALA	SURENDRA NAIK	60		PITAMBARA
219	KEONJHAR	ANANDAPUR	KATHAKATA	BALLI DEHURY	25		GOURANGA
220	KEONJHAR	ANANDAPUR	KATHAKATA	PRAMILA MAHANTA	32		BUDHU
221	KEONJHAR	ANANDAPUR	KATHAKATA	CHIPINI HO	45		BIJAY
222	KEONJHAR	ANANDAPUR	KATHAKATA	JEMA HO	44		BIJAY
223	KEONJHAR	ANANDAPUR	KATHAKATA	HAKIM MAJHI	56		RAJU
224	KEONJHAR	ANANDAPUR	KATHAKATA	BUDHUNI HO	31		RUPEI
225	KEONJHAR	ANANDAPUR	KATHAKATA	MAYA MAJHI	23		SANKARSAN
226	KEONJHAR	ANANDAPUR	KATHAKATA	NITIMA HO	18		DURGA
227	KEONJHAR	ANANDAPUR	KATHAKATA	SUKANTI HO	25		KANDE
228	KEONJHAR	ANANDAPUR	KATHAKATA	KRISHNA NAIK	32		RABINDRA
229	KEONJHAR	ANANDAPUR	KATHAKATA	GOVINDA VITIRIA	45		RADHA
230	KEONJHAR	ANANDAPUR	KATHAKATA	SUBASH NATH	44		GOBINDA
231	KEONJHAR	ANANDAPUR	KATHAKATA	KAMALA JENA	56		MATHURA
232	KEONJHAR	ANANDAPUR	KATHAKATA	CHUMUKI PATRA	31		NIRANJAN
233	KEONJHAR	ANANDAPUR	KATHAKATA	MAGOHU DEHURY	23		HORISHI
234	KEONJH	ANANDAPUR	KATHAKATA	RASRITA BETTAKAR	18		RAGHUNATHA

	AR						
235	KEONJHAR	ANANDAPUR	KATHAKATA	RAHAS SAHOO	25		LAXMIDHAR
236	KEONJHAR	ANANDAPUR	KATHAKATA	SUBRAT SAHOO	32		PRAMADA
237	KEONJHAR	ANANDAPUR	KATHAKATA	MANAGOBINDA SAHOO	45		KUNA
238	KEONJHAR	ANANDAPUR	KATHAKATA	BISWANATHA DEHURY	44		MAGADHAR
239	KEONJHAR	ANANDAPUR	Kodapada	NABA NAIK	23		GAYA
240	KEONJHAR	ANANDAPUR	Kodapada	GAYADHAR NAIK	32		DAMA
241	KEONJHAR	ANANDAPUR	Kodapada	NIDRA NAIK	45		KULAMANI
242	KEONJHAR	ANANDAPUR	Kodapada	SITA NAIK	44		RAHASH
243	KEONJHAR	ANANDAPUR	Kodapada	RANJITA NAIK	56		JALADHAR
244	KEONJHAR	ANANDAPUR	Kodapada	JHUNU PATRA	23		KESABA
245	KEONJHAR	ANANDAPUR	Kodapada	BADAL KUMAR SAHOO	18		RADHARANJAN
246	KEONJHAR	ANANDAPUR	Kodapada	SUBHA PRAKASH PANDA	25		JALADHAR
247	KEONJHAR	ANANDAPUR	Kodapada	PAT SETHY	31		CHANDRASEKHAR
248	KEONJHAR	ANANDAPUR	Kodapada	PADALAI PALIA	18		SANATAN
249	KEONJHAR	ANANDAPUR	Kodapada	PHULAMANI MAJHI	25		BHARAT
250	KEONJHAR	ANANDAPUR	Kodapada	NAGI MAJHI	32		BHADU
251	KEONJHAR	ANANDAPUR	Kodapada	PARBATI MOHANTA	45		JAIDHAN
252	KEONJHAR	ANANDAPUR	Kodapada	MEENA MUNDA	44		LADAR
253	KEONJHAR	ANANDAPUR	Kodapada	GURUBARI HO	56		GOBINDA
254	KEONJHAR	ANANDAPUR	Kodapada	DILIP MOHANTA	18		DASARATHA
255	KEONJHAR	ANANDAPUR	Kodapada	BHAGABAN MOHANTA	25		RAMA
256	KEONJHAR	ANANDAPUR	Kodapada	NIRASI NAIK	31		NARAHARI
257	KEONJHAR	ANANDAPUR	Kodapada	ROADINI NAIK	23		BULA
258	KEONJHAR	ANANDAPUR	Kodapada	ANJAN NAIK	32		PURNA CH.
259	KEONJHAR	ANANDAPUR	Kodapada	BHIMA SINGH	45		DAMA
260	KEONJHAR	ANANDAPUR	Kodapada	ASANA NAIK	44		GURUCHARAN
261	KEONJHAR	ANANDAPUR	Kodapada	PUNI NAIK	56		BRAJAKISHOR
262	KEONJHAR	ANANDAPUR	Kodapada	DIPTIMAYEE PATRA	31		HAREKRUSHNA
263	KEONJHAR	ANANDAPUR	KOLIMATI	MATAJI NAIK	23		BHASKARA

264	KEONJHAR	ANANDAPUR	KOLIMATI	SUNA NAIK	30		DINABANDHU
265	KEONJHAR	ANANDAPUR	KOLIMATI	MALLI DEHURY	35		BAIDHARA
266	KEONJHAR	ANANDAPUR	KOLIMATI	UDIA BEWA	28		HARIA
267	KEONJHAR	ANANDAPUR	KOLIMATI	CHANDIRI BEWA	35		KAPILA
268	KEONJHAR	ANANDAPUR	KOLIMATI	SAMBARI NAIK	35		PARIKHITA
269	KEONJHAR	ANANDAPUR	KOLIMATI	PRAVAKAR NAIK	28		BHANJA
270	KEONJHAR	ANANDAPUR	KOLIMATI	PRADUMNA NAIK	35		BHANJA
271	KEONJHAR	ANANDAPUR	KOLIMATI	BHAMA BEWA	35		RAHASA
272	KEONJHAR	ANANDAPUR	KOLIMATI	SUKUMARI MAHAKUD	33		MADHA
273	KEONJHAR	ANANDAPUR	KOLIMATI	MADEI BEWA	41		JALAL
274	KEONJHAR	ANANDAPUR	KOLIMATI	ALATO NAIK	50		KUMAN
275	KEONJHAR	ANANDAPUR	KOLIMATI	RAJU PAIDA	23		SRIRAM
276	KEONJHAR	ANANDAPUR	KOLIMATI	SUJIT KU NAIK	58		PRADEEP
277	KEONJHAR	ANANDAPUR	KOLIMATI	KUMA BINDHANI	28		BENUDHARA
278	KEONJHAR	ANANDAPUR	KOLIMATI	SAILENDRA BALA	60		HARIHARA
279	KEONJHAR	ANANDAPUR	KOLIMATI	CHINTAMANI RANA	18		KHETRABASI
280	KEONJHAR	ANANDAPUR	KOLIMATI	SAKUNTALA RANA	25		CHINTAMANI
281	KEONJHAR	ANANDAPUR	KOLIMATI	SUDARSANA RANA	32		CHINTAMANI
282	KEONJHAR	ANANDAPUR	KOLIMATI	KARTIKA RANA	56		KHAGESWAR
283	KEONJHAR	ANANDAPUR	KOLIMATI	SANATANA NAIK	27		NATHA
284	KEONJHAR	ANANDAPUR	KOLIMATI	BUDHUNI MUNDI	30		LABA
285	KEONJHAR	ANANDAPUR	KOLIMATI	BUNU SINGH	35		MAKARA
286	KEONJHAR	ANANDAPUR	KOLIMATI	RAMANI NAIK	58		BASUDEV
287	KEONJHAR	ANANDAPUR	KOLIMATI	JGADISHA GAGRAI	50		JATRI
288	KEONJHAR	ANANDAPUR	KOLIMATI	MANORAMA MISHRA	27		NACHIKETA
289	KEONJHAR	ANANDAPUR	KOLIMATI	ARABINDA NAIK	30		BIDYADHARA
290	KEONJHAR	ANANDAPUR	KOLIMATI	SIBA CHARAN NAIK	60		GODA
291	KEONJHAR	ANANDAPUR	KOLIMATI	KUMUDINI NAIK	41		SUDAM
292	KEONJHAR	ANANDAPUR	KOLIMATI	RADHI NAIK	23		AMINA
293	KEONJH	ANANDAPUR	KOLIMATI	RAIBARI BEWA	12		SAILA

	AR						
294	KEONJHAR	ANANDAPUR	KOLIMATI	KARMI MOHANTA	50		BALARAM
295	KEONJHAR	ANANDAPUR	KOLIMATI	SUKADEV NAIK	12		BHAGIRATHI
296	KEONJHAR	ANANDAPUR	KOLIMATI	JAHAJI NAIK	29		CHAITANA
297	KEONJHAR	ANANDAPUR	KOLIMATI	SABITA NAIK	27		RADHU
298	KEONJHAR	ANANDAPUR	KOLIMATI	FAGUNI NAIK	60		PARIKHITA
299	KEONJHAR	ANANDAPUR	KOLIMATI	GURUBARI NAIK	12		DUKHI
300	KEONJHAR	ANANDAPUR	KOLIMATI	NAGI SINGH	58		JADUMANI
301	KEONJHAR	ANANDAPUR	KOLIMATI	NATHA PATRA	41		KIRTAN
302	KEONJHAR	ANANDAPUR	KOLIMATI	SANKHALI DEHURY	29		KUNJA
303	KEONJHAR	ANANDAPUR	KOLIMATI	TIKI NAIK	28		DAMA
304	KEONJHAR	ANANDAPUR	KOLIMATI	SALKHAN HEMBRAM	28		BANSINGH
305	KEONJHAR	ANANDAPUR	KOLIMATI	JAIPAL SAI	33		MUNA
306	KEONJHAR	ANANDAPUR	Manoharpur	SURENDRA MAHAKUD	45		SUKADEV
307	KEONJHAR	ANANDAPUR	Manoharpur	DELHA HASDA	23		PITHA
308	KEONJHAR	ANANDAPUR	Manoharpur	MOCHIRAM HEMBRAM	18		KISAM
309	KEONJHAR	ANANDAPUR	Manoharpur	BELA SAI	25		SURESH
310	KEONJHAR	ANANDAPUR	Manoharpur	RANI HEMBRAM	32		MANDAI
311	KEONJHAR	ANANDAPUR	Manoharpur	SUPAI MARANDI	45		MANIKAR
312	KEONJHAR	ANANDAPUR	Manoharpur	AMBA MARANDI	44		GHARA
313	KEONJHAR	ANANDAPUR	Manoharpur	DAMANI MARANDI	56		GOBINDA
314	KEONJHAR	ANANDAPUR	Manoharpur	PITRAMBAR HEMBRAM	31		GANTAR
315	KEONJHAR	ANANDAPUR	Manoharpur	NABA SINGH	45		GURUBA
316	KEONJHAR	ANANDAPUR	Manoharpur	KUSA SINGH	44		GURUBARI
317	KEONJHAR	ANANDAPUR	Manoharpur	RATANI MOHANTA	56		BAINSIDHAR
318	KEONJHAR	ANANDAPUR	Manoharpur	SUNI SINGH	31		DASARATH
319	KEONJHAR	ANANDAPUR	Manoharpur	SUNA SINGH	23		GURABA
320	KEONJHAR	ANANDAPUR	Manoharpur	RUYA SINGH	18		GURUBA
321	KEONJHAR	ANANDAPUR	Manoharpur	PARBATI SINGH	25		RAM
322	KEONJHAR	ANANDAPUR	Manoharpur	SITARAM SINGH	32		LAMBODAR

323	KEONJHAR	ANANDAPUR	Manoharpur	NANDIA HO	23		TURAM
324	KEONJHAR	ANANDAPUR	Manoharpur	GURU SINGH	25		GAMBA
325	KEONJHAR	ANANDAPUR	Manoharpur	BINOD MURMU	18		SOREN
326	KEONJHAR	ANANDAPUR	PANASADIHA	NIRASHI MOHANTA	32		PRAHALLAD
327	KEONJHAR	ANANDAPUR	PANASADIHA	BHUBAN MOHANTA	45		GANESWAR
328	KEONJHAR	ANANDAPUR	PANASADIHA	SANANGI KOLHA	44		ROUL
329	KEONJHAR	ANANDAPUR	PANASADIHA	FULMANI PURTY	56		PANA
330	KEONJHAR	ANANDAPUR	PANASADIHA	PASANGA BANRA	31		ROUL
331	KEONJHAR	ANANDAPUR	PANASADIHA	MANDUI KUNDANKEL	23		SALAI
332	KEONJHAR	ANANDAPUR	PANASADIHA	JUGULI PURTY	18		BAJU
333	KEONJHAR	ANANDAPUR	PANASADIHA	MINTU BULIULI	25		LAXMAN
334	KEONJHAR	ANANDAPUR	PANASADIHA	SOMA MUNDUYA	32		GANGA
335	KEONJHAR	ANANDAPUR	PANASADIHA	JAUN SAMAD	45		MORA
336	KEONJHAR	ANANDAPUR	PANASADIHA	ROUT HEMBRAM	25		BIRA
337	KEONJHAR	ANANDAPUR	PANASADIHA	JAHARLAL BEHERA	44		MAKARA
338	KEONJHAR	ANANDAPUR	PANASADiHA	JAMBI DIGI	56		RAIBAN
339	KEONJHAR	ANANDAPUR	PANASADiHA	MONARANJAN MOHANTA	32		BENUDHARA
340	KEONJHAR	ANANDAPUR	PANASADiHA	SUBHALAXMI MOHANTA	45		DAYA CHAND
341	KEONJHAR	ANANDAPUR	PANASADiHA	SURYAMANI MOHANTA	44		BUDHA
342	KEONJHAR	ANANDAPUR	PANASADiHA	SUSHANTA BEHERA	56		SURESH
343	KEONJHAR	ANANDAPUR	PANASADiHA	SALKHAN TUDU	31		AMPA
344	KEONJHAR	ANANDAPUR	PANASADiHA	MANDHA TUDU	23		GAJEI
345	KEONJHAR	ANANDAPUR	PANASADiHA	BIJAY CHALAR	18		LAMBURA
346	KEONJHAR	ANANDAPUR	PANASADiHA	GARDI JANKA	25		WACHHUA
347	KEONJHAR	ANANDAPUR	PANASADiHA	SADEI MADHEI	31		NITYANANDA
348	KEONJHAR	ANANDAPUR	PANASADiHA	PRAVAKAR NAIK	23		GANGADHAR
349	KEONJHAR	ANANDAPUR	PANASADiHA	HRUDABATI MOHANTA	18		RAGHU
350	KEONJHAR	ANANDAPUR	PANASADiHA	SARATHI NAIK	25		PARBASINA
351	KEONJHAR	ANANDAPUR	PANASADiHA	HAREKRUSHNA MOHANTA	45		DAMBARUDHARA
352	KEONJH	ANANDAPUR	PANASADiHA	CHAKRA DIGARA	44		NIRANJAN

	AR					
353	KEONJHAR	ANANDAPUR	PANASADiHA	KESHABA NAIK	56	KURTIA NAIK
354	KEONJHAR	ANANDAPUR	PANASADiHA	RAI PALLEI	31	GANGA
355	KEONJHAR	ANANDAPUR	PANASADiHA	KANDRI TUDU	32	DEBA
356	KEONJHAR	ANANDAPUR	PANASADiHA	UMAKANTA NAIK	23	BHIMA
357	KEONJHAR	ANANDAPUR	PANASADiHA	MANSINGH DEAGAM	AGE	KASINATHA
358	KEONJHAR	ANANDAPUR	PANASADiHA	SAMAL TUDU	18	JINGAR
359	KEONJHAR	ANANDAPUR	PANASADiHA	MINU BINDHANI	32	BANSI
360	KEONJHAR	ANANDAPUR	PANCHUPALLI	SAROJINI ROUT	23	BHUBANA
361	KEONJHAR	ANANDAPUR	PANCHUPALLI	MALAYA KU ROUT	23	
362	KEONJHAR	ANANDAPUR	PANCHUPALLI	SUSHAMA DEHURY	50	BHAGABAT
363	KEONJHAR	ANANDAPUR	PANCHUPALLI	DUSMANTA KHATUA	27	DARI
364	KEONJHAR	ANANDAPUR	PANCHUPALLI	KANHU DEHURY	30	NISHAKAR
365	KEONJHAR	ANANDAPUR	PANCHUPALLI	JAGANNATH DEHURY	35	
366	KEONJHAR	ANANDAPUR	PANCHUPALLI	GIRIDHARI KHATUA	28	BAIDHAR
367	KEONJHAR	ANANDAPUR	PANCHUPALLI	RAKSHYAKAR JENA	35	RATHA
368	KEONJHAR	ANANDAPUR	PANCHUPALLI	JADI MOHANTY	12	GIRIDHARI
369	KEONJHAR	ANANDAPUR	PANCHUPALLI	KODANDHAR BARIK	29	JUDHISTIR
370	KEONJHAR	ANANDAPUR	PANCHUPALLI	KHAGESWAR MOHANTY	28	NANDU
371	KEONJHAR	ANANDAPUR	PANCHUPALLI	BENUDHAR KHATUA	33	SANKARSAN
372	KEONJHAR	ANANDAPUR	PANCHUPALLI	SANATAN PADHI	41	DINABANDHU
373	KEONJHAR	ANANDAPUR	PANCHUPALLI	HADIBANDHU SAHOO	58	GOURANGA
374	KEONJHAR	ANANDAPUR	PANCHUPALLI	SURENDRA SAHOO	50	DOLA
375	KEONJHAR	ANANDAPUR	PANCHUPALLI	DURYADHAN MOHANTY	23	CHAITANYA
376	KEONJHAR	ANANDAPUR	PANCHUPALLI	ROJALINI PRADHAN	60	JUBARAJ
377	KEONJHAR	ANANDAPUR	PANCHUPALLI	JULU BEHERA	27	SHYAMA
378	KEONJHAR	ANANDAPUR	PANCHUPALLI	SANJU NAYAK	30	SANKU
379	KEONJHAR	ANANDAPUR	PANCHUPALLI	KANHU CHANDRA MOHANTY	35	DIBAKAR
380	KEONJHAR	ANANDAPUR	PANCHUPALLI	PRASANTA KUMAR PATTANAYAK	28	SANKARSAN
381	KEONJHAR	ANANDAPUR	PANCHUPALLI	BAPI SAMAL	35	BRAHMANANDA

382	KEONJHAR	ANANDAPUR	PANCHUPALLI	BIMAL KUMAR PADHI	12	NILAMANI
383	KEONJHAR	ANANDAPUR	PANCHUPALLI	NIRANJAN SAH	29	NARAYAN
384	KEONJHAR	ANANDAPUR	PANCHUPALLI	PRAMOD KUMAR JENA	28	BENUDHAR
385	KEONJHAR	ANANDAPUR	PANCHUPALLI	PRASANTI SWAIN	33	JAYAHARI
386	KEONJHAR	ANANDAPUR	PANCHUPALLI	MANA PEREI	41	INDRAMANI
387	KEONJHAR	ANANDAPUR	PANCHUPALLI	KALANDI JENA	58	KIRTTAN
388	KEONJHAR	ANANDAPUR	PANCHUPALLI	SAMBIT JENA	50	DHANIAN
389	KEONJHAR	ANANDAPUR	PANCHUPALLI	PRAMILA JENA	23	DHANIAN
390	KEONJHAR	ANANDAPUR	PANCHUPALLI	GELHEI JENA	60	HRUSHI
391	KEONJHAR	ANANDAPUR	PANCHUPALLI	NAGESWAR JENA	27	BRUSAB
392	KEONJHAR	ANANDAPUR	PANCHUPALLI	BHARAT SAHU	30	SUKADEB
393	KEONJHAR	ANANDAPUR	PANCHUPALLI	KABITA SWAIN	35	SITAL
394	KEONJHAR	ANANDAPUR	PANCHUPALLI	RAMBHA JENA	28	CHAITANYA
395	KEONJHAR	ANANDAPUR	PANCHUPALLI	MANDAKINI MOHANTY	35	PRANABALLAV
396	KEONJHAR	ANANDAPUR	PANCHUPALLI	KUMUDINI JENA	12	HALU
397	KEONJHAR	ANANDAPUR	PANCHUPALLI	NIRANJAN ROUT	29	SANATAN
398	KEONJHAR	ANANDAPUR	PANCHUPALLI	TUTULU ROUT	28	RAMAKANTA
399	KEONJHAR	ANANDAPUR	PANCHUPALLI	SATYABHAMA PADHI	33	DIBAKAR
400	KEONJHAR	ANANDAPUR	PANCHUPALLI	SARASWATI JENA	41	BATAKRUSHNA
401	KEONJHAR	ANANDAPUR	PANCHUPALLI	SUNDARI ROUT	58	BAIDHAR
402	KEONJHAR	ANANDAPUR	PANCHUPALLI	ALEKHA MOHANTY	50	BAILOCHAN
403	KEONJHAR	ANANDAPUR	PANCHUPALLI	NALINI JENA	23	KANHU
404	KEONJHAR	ANANDAPUR	PANCHUPALLI	RANJAN JENA	60	KANHU
405	KEONJHAR	ANANDAPUR	PANCHUPALLI	BHARAT SWAIN	27	BAISHANBA
406	KEONJHAR	ANANDAPUR	PANCHUPALLI	HARIHAR PATRA	30	BHAGABAN
407	KEONJHAR	ANANDAPUR	PANCHUPALLI	BASANTA KUMAR ROUT	35	KRUPASINDHU
408	KEONJHAR	ANANDAPUR	PANCHUPALLI	SRIBATSHA SWAIN	28	KIRTTAN
409	KEONJHAR	ANANDAPUR	PANCHUPALLI	himanshu ranjan rout	29	LALMOHAN
410	KEONJHAR	ANANDAPUR	PANCHUPALLI	SASIKALA BEWA	28	SRINIBASH
411	KEONJH	ANANDAPUR	PANCHUPALLI	TRUPTILATA SAHOO	33	SIBA

	AR					
412	KEONJHAR	ANANDAPUR	PANCHUPALLI	SILU MOHANTY	41	ALEKHA
413	KEONJHAR	ANANDAPUR	PANCHUPALLI	BIDUBHUSANA MOHANTY	58	JOGENDRA
414	KEONJHAR	ANANDAPUR	PANCHUPALLI	BHAJAMANA JENA	50	GOBINDA
415	KEONJHAR	ANANDAPUR	PANCHUPALLI	BIDYADHARA NAIK	23	UDHABA
416	KEONJHAR	ANANDAPUR	PANCHUPALLI	SAMBIT JENA	27	DAKHIA
417	KEONJHAR	ANANDAPUR	PANCHUPALLI	PAGALA JENA	30	MAKARA
418	KEONJHAR	ANANDAPUR	PANCHUPALLI	CHINMAYA JENA	35	DHANANJAYA
419	KEONJHAR	ANANDAPUR	PANCHUPALLI	KUNTALA NAIK	28	DAYANIDHI
420	KEONJHAR	ANANDAPUR	PANCHUPALLI	NINI KHATUA	35	MADHA
421	KEONJHAR	ANANDAPUR	PANCHUPALLI	LAXMIPRIYA JENA	12	MINAHARI
422	KEONJHAR	ANANDAPUR	PANCHUPALLI	ANANDA NAIK	29	BIDYADHARA
423	KEONJHAR	ANANDAPUR	PANCHUPALLI	ANANDA NAIK	28	APARTI
424	KEONJHAR	ANANDAPUR	PANCHUPALLI	BIJAYA JENA	33	RAHASA
425	KEONJHAR	ANANDAPUR	PANCHUPALLI	MADHUSMITA BARIK	41	MANORANJAN
426	KEONJHAR	ANANDAPUR	PANCHUPALLI	ABHIRAM JENA	58	BULA
427	KEONJHAR	ANANDAPUR	PANCHUPALLI	SASMITA PATRA	50	SASHIKANTA
428	KEONJHAR	ANANDAPUR	PANCHUPALLI	NIRANJANA DEHURY	23	GANESWARA
429	KEONJHAR	ANANDAPUR	PANCHUPALLI	DINABANDHU PARIDA	60	ANANDI
430	KEONJHAR	ANANDAPUR	PANCHUPALLI	PRASANTA JENA	27	KANTHA
431	KEONJHAR	ANANDAPUR	PANCHUPALLI	BISHNU JENA	30	NARAHARI
432	KEONJHAR	ANANDAPUR	PANCHUPALLI	SANATA APAT	60	GANGADHARA
433	KEONJHAR	ANANDAPUR	SALABANI	NAKULA DAS	45	RAM
434	KEONJHAR	ANANDAPUR	SALABANI	TRILOCHANA SAHOO	44	GHANASHYMA
435	KEONJHAR	ANANDAPUR	SALABANI	CHANDU MUNDA	56	DUMBHI
436	KEONJHAR	ANANDAPUR	SALABANI	HRUSHIKESH KHANDA	31	DINABANDHU
437	KEONJHAR	ANANDAPUR	SALABANI	TARANI KHANDA	23	Nrushingha
438	KEONJHAR	ANANDAPUR	SALABANI	ranjan KHANDA	18	RAYADHARA
439	KEONJHAR	ANANDAPUR	SALABANI	RAJU NAIK	25	SUDARSANA
440	KEONJHAR	ANANDAPUR	SALABANI	LILU DAS	32	GOLEKHA

441	KEONJHAR	ANANDAPUR	SALABANI	DIPAK NAIK	45		BALARAM
442	KEONJHAR	ANANDAPUR	SALABANI	SATYAJIT DAS	44		RAMA KISKU
443	KEONJHAR	ANANDAPUR	SALABANI	PARADHAN HO	56		NARAN
444	KEONJHAR	ANANDAPUR	SALABANI	PRIYANKA BEHERA	31		KISHORE
445	KEONJHAR	ANANDAPUR	SALABANI	SATRUGHNA KHANDA	23		GIRIDHARI
446	KEONJHAR	ANANDAPUR	SALABANI	GANESH JENA	18		GOBINDA
447	KEONJHAR	ANANDAPUR	SALABANI	BALMA PATRA	25		\SUKURU
448	KEONJHAR	ANANDAPUR	SALABANI	ASHOK BEHERA	32		BALARAM
449	KEONJHAR	ANANDAPUR	SALABANI	DOLENDRA DAS	44		DAMODAR
450	KEONJHAR	ANANDAPUR	SALABANI	SRIMATI HEMBRAM	31		PADIA
451	KEONJHAR	ANANDAPUR	SALABANI	SUKANTI MUNDA	23		KUSHALA
452	KEONJHAR	ANANDAPUR	SALABANI	KOSALYA DEHURY	18		MADHUSUDAN
453	KEONJHAR	ANANDAPUR	SALABANI	RATHA HEMBRAM	56		NANDA
454	KEONJHAR	ANANDAPUR	SALABANI	GOBINDA BEHERA	23		MADHA
455	KEONJHAR	ANANDAPUR	SALABANI	SANKARSANA BEHERA	25		FAKIR
456	KEONJHAR	ANANDAPUR	SALABANI	CHHOTI NAIK	32		KHAGA
457	KEONJHAR	ANANDAPUR	SALABANI	PRAMILA NAIK	45		NARAHARI
458	KEONJHAR	ANANDAPUR	SALABANI	SANJAYA NAIK	44		JITENDRA
459	KEONJHAR	ANANDAPUR	SALABANI	TARANI DEHURY	56		MAGUNI
460	KEONJHAR	ANANDAPUR	SALABANI	KHAIRA NAIK	31		BUDHADEV
461	KEONJHAR	ANANDAPUR	SALABANI	MANORANJAN NAIK	23		NAHIA
462	KEONJHAR	ANANDAPUR	SALABANI	LAXMAN DEHURY	18		DARSANIA
463	KEONJHAR	ANANDAPUR	SALABANI	MINU BEHERA	25		MANORANJAN
464	KEONJHAR	ANANDAPUR	SALABANI	SHANTI NAIK	32		BAINA
465	KEONJHAR	ANANDAPUR	SALABANI	LATA NAIK	45		SANKARSANA
466	KEONJHAR	ANANDAPUR	SALABANI	DHANESWAR NAIK	44		MADHA
467	KEONJHAR	ANANDAPUR	SALABANI	RATIKANTA NAHAK	56		RAMA
468	KEONJHAR	ANANDAPUR	SALABANI	CHAITANYA DAS	31		DARSANA
469	KEONJHAR	ANANDAPUR	SALABANI	SAMBARI DEHURY	23		PAGALA
470	KEONJH	ANANDAPUR	SALABANI	LAXMAN SAHOO	20		BHUBANA

	AR					
471	KEONJHAR	ANANDAPUR	SALABANI	RAMA CHANDRA DAS	18	KESHABA
472	KEONJHAR	ANANDAPUR	SALABANI	BAIDHARA DAS	25	KAHNU
473	KEONJHAR	ANANDAPUR	SALABANI	MANTU JENA	32	KALANDI
474	KEONJHAR	ANANDAPUR	SALABANI	PURUSOTTAMA SETHY	45	SHYAMA
475	KEONJHAR	ANANDAPUR	SALABANI	KUNI GUMAN	44	GHANASHYMA
476	KEONJHAR	ANANDAPUR	SALABANI	JITU SAHOO	56	GANESWAR
477	KEONJHAR	ANANDAPUR	SALABANI	ranjan pandit	31	MAKARA
478	KEONJHAR	ANANDAPUR	SALABANI	dhoia sahoo	23	HARIHARA
479	KEONJHAR	ANANDAPUR	SALABANI	GOBINDA BARIK	18	PURUSOTTAMA
480	KEONJHAR	ANANDAPUR	SALABANI	PREMABARIK	25	PURUSOTTAMA
481	KEONJHAR	ANANDAPUR	SALABANI	NITYANANDA BARIK	32	PURUSOTTAMA
482	KEONJHAR	ANANDAPUR	SALABANI	CHAITANYA SAHOO	45	KATI
483	KEONJHAR	ANANDAPUR	SALABANI	UJALA DAS	44	SANATANA
484	KEONJHAR	ANANDAPUR	SALABANI	BANMAN CH DAS	56	KARTIKA
485	KEONJHAR	ANANDAPUR	SALABANI	SASHIREKHA DAS	31	MITRABHANU
486	KEONJHAR	ANANDAPUR	SALABANI	SAFALA SAHOO	23	MATHURA
487	KEONJHAR	ANANDAPUR	SALABANI	RANGADHARA SAHOO	18	KATI
488	KEONJHAR	ANANDAPUR	SALABANI	PRAMILA SAHOO	25	HARIHARA
489	KEONJHAR	ANANDAPUR	SALABANI	ANANDA SAHOO	32	PRANABALLAB
490	KEONJHAR	ANANDAPUR	SALABANI	SANTANU MAHALIK	45	NABAGHANA
491	KEONJHAR	ANANDAPUR	SALABANI	CHANDIRI NAHAK	44	RAMA
492	KEONJHAR	ANANDAPUR	SALABANI	JAYARAM NAHAK	45	DAMA
493	KEONJHAR	ANANDAPUR	SALABANI	CHITA NAIK	56	SHIV
494	KEONJHAR	ANANDAPUR	SALABANI	JASOBANTA NAIK	44	PARIKHITA
495	KEONJHAR	ANANDAPUR	SALABANI	SUMI HEMBRAM	18	RATNAKARA
496	KEONJHAR	ANANDAPUR	SALABANI	BANAMALI NAIK	25	GHASIA
497	KEONJHAR	ANANDAPUR	SALABANI	ANJALI NAIK	32	KRUSHNA
498	KEONJHAR	ANANDAPUR	SALABANI	KAMALINI NAIK	45	BANSHIDHATRA
499	KEONJHAR	ANANDAPUR	SALABANI	NANDAKISHORE BEHERA	31	MADHA

500	KEONJHAR	ANANDAPUR	SALABANI	GOURI BARIK	18		NARANA
501	KEONJHAR	ANANDAPUR	SALABANI	MANAS JENA	25		KATHIA
502	KEONJHAR	ANANDAPUR	SALABANI	SAKTIPRASAD NATH	32		RANJAN
503	KEONJHAR	ANANDAPUR	SALABANI	SANKARSANA OJHA	45		MAHI
504	KEONJHAR	ANANDAPUR	SALABANI	ANIRUDHA BARIK	44		MAHI
505	KEONJHAR	ANANDAPUR	SALABANI	NIRUPAMA PALEI	56		GOPALA
506	KEONJHAR	ANANDAPUR	SALABANI	MADHABA JENA	31		SANATANA
507	KEONJHAR	ANANDAPUR	SALABANI	RASTARANJAN NAHAK	23		JAGANNATH
508	KEONJHAR	ANANDAPUR	SALABANI	GOLEKHABIHARI NATH	18		DRUBA
509	KEONJHAR	ANANDAPUR	SALABANI	PRADEEP NATH	25		TRILOCHANA
510	KEONJHAR	ANANDAPUR	SALABANI	BISHNU NATH	32		JAGANNATH
511	KEONJHAR	ANANDAPUR	SALABANI	RANJAN NAHAK	45		BISHNU
512	KEONJHAR	ANANDAPUR	SALABANI	SHIVA SANKAR NATH	44		BISWAMBARA
513	KEONJHAR	ANANDAPUR	SALABANI	PRASANTA KU OJHA	56		AINTHU
514	KEONJHAR	ANANDAPUR	SALABANI	PRASANTA KU BEHERA	31		MUKUNDA
515	KEONJHAR	ANANDAPUR	SALABANI	RAGHUNANDAN NATH	23		SANATANA
516	KEONJHAR	ANANDAPUR	SALABANI	JASODA SAHOO	56		RAMA
517	KEONJHAR	ANANDAPUR	SALABANI	MANGULU SAHOO	31		TINKA
518	KEONJHAR	ANANDAPUR	TARTARA	KUNI HO	50		JHALIA
519	KEONJHAR	ANANDAPUR	TARTARA	BISWANATH NAIK	36		UMAKANTA
520	KEONJHAR	ANANDAPUR	TARTARA	BALI DEHURY	45		RANKA
521	KEONJHAR	ANANDAPUR	TARTARA	SANJU MUNDA	26		JULA
522	KEONJHAR	ANANDAPUR	TARTARA	DINABANDHU MISHRA	17		AKSHYA
523	KEONJHAR	ANANDAPUR	TARTARA	ANIRUDHA BEHERA	29		RAMESH
524	KEONJHAR	ANANDAPUR	TARTARA	JALI DEHURY	15		MANGULU
525	KEONJHAR	ANANDAPUR	TARTARA	TIKILI BEHERA	14		SATRUGHNA
526	KEONJHAR	ANANDAPUR	TARTARA	PRAMOD BEHERA	11		SATRUGHNA
527	KEONJHAR	ANANDAPUR	TARTARA	GAYADHARA SAHOO	47		KALI
528	KEONJHAR	ANANDAPUR	TARTARA	JAGABANDHU DASH	37		DOLAGOBINDA
529	KEONJH	ANANDAPUR	TARTARA	RANJIT MISHRA	12		NIRANJAN

	AR					
530	KEONJHAR	ANANDAPUR	TARTARA	SUBHADRA DEHURY	7	PURNACHANDRA
531	KEONJHAR	ANANDAPUR	TARTARA	NIRANJAN PALEI	23	RABINDRA
532	KEONJHAR	ANANDAPUR	TARTARA	BASANTA NAIK	44	RABI
533	KEONJHAR	ANANDAPUR	TARTARA	SANJAYA KU MOHANTY	28	MADANMOHAN
534	KEONJHAR	ANANDAPUR	TARTARA	NIRMALA AYACH	28	DURYODHANA
535	KEONJHAR	ANANDAPUR	TARTARA	DOLAKI DEHURY	35	MAINA
536	KEONJHAR	ANANDAPUR	TARTARA	DILLIP KU SAHOO	12	RABINDRA
537	KEONJHAR	ANANDAPUR	TARTARA	POKA MAHAKUD	29	BANAMALI
538	KEONJHAR	ANANDAPUR	TARTARA	HEMABATI MUDULI	50	BISWANATH
539	KEONJHAR	ANANDAPUR	TARTARA	NIHARIKA NAIK	23	BIMBADHARA
540	KEONJHAR	ANANDAPUR	TARTARA	NIBEDITA NAIK	60	LAXMIDHARA
541	KEONJHAR	ANANDAPUR	TARTARA	PAKEI SAMAL	27	ANAMA
542	KEONJHAR	ANANDAPUR	TARTARA	SUBASH BARIK	30	RABINDRA
543	KEONJHAR	ANANDAPUR	TARTARA	RANGADHARA NAIK	35	PANU
544	KEONJHAR	ANANDAPUR	TARTARA	SONALI SAMAL	33	SARAT
545	KEONJHAR	ANANDAPUR	BAILO	ARATI DAS	13	KANHU CHARAN
546	KEONJHAR	ANANDAPUR	BAILO	SULEKHA BEHERA	35	BINODA
547	KEONJHAR	BANSPAL	BANSPAL	MADAN MAHAKUD	42	BAISNABA MAHAKUD
548	KEONJHAR	BANSPAL	BANSPAL	Nari Naik	61	Khairu Naik
549	KEONJHAR	BANSPAL	BANSPAL	PADIA PRADHAN	37	KALHU PRADHAN
550	KEONJHAR	BANSPAL	BANSPAL	SANTALA DEHURY	59	PARSURAM DEHURY
551	KEONJHAR	BANSPAL	BANSPAL	Debasis Pradhan	22	Chitaranjan Pradhan
552	KEONJHAR	BANSPAL	BANSPAL	SURENDRA MUNDA	18	META MUNDA
553	KEONJHAR	BANSPAL	BANSPAL	TRILOCHANA JUANGA	36	KUNA JUANGA
554	KEONJHAR	BANSPAL	BARHAGARH	MANJU JUANGA	18	BAJU JUANGA
555	KEONJHAR	BANSPAL	BARHAGARH	GANESWAR JUANGA	10	BRUSHA JUANGA
556	KEONJHAR	BANSPAL	BARHAGARH	KAMALI JUANGA	34	ANDHURU JUANGA
557	KEONJHAR	BANSPAL	BARHAGARH	SRICHAITANYA JUANGA	70	KAMALU JUANGA
558	KEONJHAR	BANSPAL	BARHAGARH	BHARATA JUANGA	30	NASKARIA JUANGA

559	KEONJHAR	BANSPAL	BAYAKUMUTIA	BANKU SENAPATI	11	BABU SENAPATI
560	KEONJHAR	BANSPAL	BAYAKUMUTIA	BINOD BIHARI SAHOO	38	RAJENDRA SAHOO
561	KEONJHAR	BANSPAL	BAYAKUMUTIA	TRILOCHAN BARIK	11	NAKU BARIK
562	KEONJHAR	BANSPAL	BAYAKUMUTIA	AMARESH PATRA	17	PRAFULLA PATRA
563	KEONJHAR	BANSPAL	FULJHAR	KARTIKA NAIK	31	RAYA NAIK
564	KEONJHAR	BANSPAL	FULJHAR	MANDEI NAIK	43	RADHA
565	KEONJHAR	BANSPAL	FULJHAR	SUBASH NAIK	22	DWARI NAIK
566	KEONJHAR	BANSPAL	FULJHAR	JINDAS BADRA	37	DASIA
567	KEONJHAR	BANSPAL	FULJHAR	KANDA MUNDA	45	ASHALU MUNDA
568	KEONJHAR	BANSPAL	FULJHAR	SINDHU NAIK	42	SAUNTI NAIK
569	KEONJHAR	BANSPAL	FULJHAR	RANGA DEHURY	53	MADANA DEHURY
570	KEONJHAR	BANSPAL	FULJHAR	Jakal Bobra	37	Jatia Bobra
571	KEONJHAR	BANSPAL	FULJHAR	KAMALA PRADHAN	55	KALHU PRADHAN
572	KEONJHAR	BANSPAL	GONASIKA	KAMALI JUANGA	36	KANDHARU JUANGA
573	KEONJHAR	BANSPAL	Gonasika	Rinky Juanga	15	Gouranga Juanga
574	KEONJHAR	BANSPAL	Gonasika	Basu Juanga	45	Gangadhara Juanga
575	KEONJHAR	BANSPAL	Gonasika	Asadhu Juanga	64	Khatua Juanga
576	KEONJHAR	BANSPAL	JATRA	MANGULU MUNDA	18	SUKURA MUNDA
577	KEONJHAR	BANSPAL	Jatra	Dasama Munda	16	Bikram Munda
578	KEONJHAR	BANSPAL	JATRA	MUREN MUNDA	55	SUNA MUNDA
579	KEONJHAR	BANSPAL	KARANGADIHI	CHANDAN DEHURY	17	RAUTA DEHURY
580	KEONJHAR	BANSPAL	Karangadihi	Mahakula Pradhan	62	Mahur Pradhan
581	KEONJHAR	BANSPAL	KARANGADIHI	PIAN DEHURY	35	CHEMENA DEHURY
582	KEONJHAR	BANSPAL	KODIPASA	RANI JUANGA	14	KADU JUANGA
583	KEONJHAR	BANSPAL	KODIPASA	LASHA MAHANTA	56	SIBA MAHANTA
584	KEONJHAR	BANSPAL	NAYAKOTE	BHIKARI BARADI	22	SAMARA BARADI
585	KEONJHAR	BANSPAL	NAYAKOTE	GURUBARI GIRI	21	BAPUN GIRI
586	KEONJHAR	BANSPAL	NAYAKOTE	RAI PATUAL	70	ARJUN PARIHAL
587	KEONJHAR	BANSPAL	NAYAKOTE	SATYANANDA THAKUR	54	MAHESWAR THAKUR
588	KEONJH	BANSPAL	NAYAKOTE	ETAHARI MUNDA	31	LACHMAN MUNDA

	AR					
589	KEONJHAR	BANSPAL	NAYAKOTE	KAPILA PATRA	62	KRUSHNA PATRA
590	KEONJHAR	BANSPAL	NAYAKOTE	MADHU MUNDA	15	LAXMIDHAR MUNDA
591	KEONJHAR	BANSPAL	NAYAKOTE	PATANI DEHURY	58	NATHA DEHURY
592	KEONJHAR	BANSPAL	NAYAKOTE	SARATA DEHURY	10	KALU DEHURY
593	KEONJHAR	BANSPAL	Saharpur	Misra Mahakud	15	Banu Mahakud
594	KEONJHAR	BANSPAL	SAHARPUR	TRILOCHAN JUANGA	36	KUNA JUANGA
595	KEONJHAR	BANSPAL	SINGHPUR	JAMUNA NAIK	27	DRIVAR NAIK
596	KEONJHAR	BANSPAL	SINGHPUR	JATIA MUNDA	64	MANGAL MUNDA
597	KEONJHAR	BANSPAL	SINGHPUR	PARBATI SING	17	SAHADEBA SING
598	KEONJHAR	BANSPAL	SINGHPUR	Lachhu Dhangad	24	Chai Dhangad
599	KEONJHAR	BANSPAL	SINGHPUR	LAXMAN DHANGADA	35	LADURA DHANGADA
600	KEONJHAR	BANSPAL	SINGHPUR	KAMALA BARIK	38	GOPI BARIK
601	KEONJHAR	BANSPAL	SINGHPUR	RAJESH PATRA	12	KOLHA PATRA
602	KEONJHAR	BANSPAL	SUAKATI	CHARANA DEHURY	44	SANATAN DEHURY
603	KEONJHAR	BANSPAL	SUAKATI	KAPILA NAIK	12	NARATTAM NAIK
604	KEONJHAR	BANSPAL	SUAKATI	CHANDA MUNDA	67	GOBINDA MUNDA
605	KEONJHAR	BANSPAL	SUAKATI	GOPALA DEHURY	13	BHAGABAN DEHURY
606	KEONJHAR	BANSPAL	SUAKATI	JHUNU PATRA	28	DUKHABANDHU PATRA
607	KEONJHAR	BANSPAL	SUAKATI	GOPI MAHARANA	13	PRADIP MAHARANA
608	KEONJHAR	BANSPAL	SUAKATI	KANDA MUNDA	49	PANDABA MUNDA
609	KEONJHAR	BANSPAL	SUAKATI	PURNA CHANDRA LENKA	40	DURYADHAN LENKA
610	KEONJHAR	BANSPAL	SUAKATI	SARASWATI THAKUR	14	FAKIRA THAKUR
611	KEONJHAR	BANSPAL	SUAKATI	TAVA SAHOO	66	BRAHA MUNDA
612	KEONJHAR	BANSPAL	SUAKATI	BALI THAKUR	23	GHAGU THAKUR
613	KEONJHAR	BANSPAL	SUAKATI	CHINTAMANI NAIK	37	BAGULI
614	KEONJHAR	BANSPAL	SUAKATI	NABAT DEHURY	22	BADIA DEHURY
615	KEONJHAR	BANSPAL	SUAKATI	SARASWATI DEHURY	10	SANATAN DEHURY
616	KEONJHAR	BANSPAL	TALACHAMPEI	TUNA SANTA	27	CHAITU
617	KEONJHAR	BANSPAL	TALACHAMPEI	KUNA JUANGA	50	PURIA JUANGA

618	KEONJHAR	BANSPAL	TALAKADAKALA	MALATI DEHURY	48	MUKUTU DEHURY
619	KEONJHAR	BANSPAL	TALAKADAKALA	BHARATA PATRA	31	SIGURU PATRA
620	KEONJHAR	BANSPAL	TALAKADAKALA	MANU MUNDA	49	JENA MUNDA
621	KEONJHAR	BANSPAL	TANA	DHUBA DHIBAR	42	MANU
622	KEONJHAR	BANSPAL	TANA	CHAMPA PRADHAN	24	GOURANGA
623	KEONJHAR	BANSPAL	TANA	JAMUNA DEHURY	65	SIPAHI DEHURY
624	KEONJHAR	BANSPAL	TANA	Manjulata Naik	18	Dinabhandhu Naik
625	KEONJHAR	BANSPAL	TANA	Guru Giri	30	Murali Giri
626	KEONJHAR	BANSPAL	TANA	Sudan Naik	55	KartikavNaik
627	KEONJHAR	BANSPAL	TANA	Thulu Pradhan	42	Natha Pradhan
628	KEONJHAR	BANSPAL	TARAMAKANTA	Aniruddh Patra	51	Kashinath Patra
629	KEONJHAR	BANSPAL	TARAMAKANTA	Budhuni Bhuimsa	35	Kanth Bhuimsa
630	KEONJHAR	BANSPAL	TARAMAKANTA	Rabindra Bhitaria	20	Sankar Bhitaria
631	KEONJHAR	BANSPAL	UPAR RAIGODA	JHILI MAHAKUDA	82	GOUTAMI MAHAKUDA
632	KEONJHAR	BANSPAL	UPAR RAIGODA	KUMARI JHILI MAHAKUD	21	GOUTTAM
633	KEONJHAR	BANSPAL	UPAR RAIGODA	JAGANNATH DEHURY	14	BABU DEHURY
634	KEONJHAR	BANSPAL	UPAR RAIGODA	Kalakara Malik	10	Anadi Malik
635	KEONJHAR	BANSPAL	UPAR RAIGODA	Baishagu Munda	22	Garadi Munda
636	KEONJHAR	BANSPAL	UPAR RAIGODA	MUKTA BADRA	22	SUKLAL BADRA
637	KEONJHAR	BANSPAL	UPAR RAIGODA	Brushab Maharana	57	Bhagabat Maharana
638	KEONJHAR	BANSPAL	UPAR RAIGODA	KAPILA SANTA	26	RAMESWARA SANTA
639	KEONJHAR	BANSPAL	UPAR RAIGODA	Sabita Dehury	6	Pradep Kumar Dehury
640	KEONJHAR	CHAMPUA	BADANAI	Sukadev badapanda	67	Bhaskara Badapanda
641	KEONJHAR	CHAMPUA	BADANAI	Pravasini Badapanda	70	Chakradhara Badapanda
642	KEONJHAR	CHAMPUA	BADANAI	Rabindra Badapanda	52	Surendra Badapanda
643	KEONJHAR	CHAMPUA	BADANAI	Laxmi naik	20	Bhagaban Naik
644	KEONJHAR	CHAMPUA	BADANAI	Pradeep Kumar Patra	26	Ramesh Patra
645	KEONJHAR	CHAMPUA	BADANAI	Manaranjan Mahapatra	38	Rudramani mahapatra
646	KEONJHAR	CHAMPUA	BADANAI	Dambarudhara Soy	12	Udaya Soy
647	KEONJH	CHAMPUA	BADANAI	Tuku Naik	12	Dhaneswar Naik

	AR					
648	KEONJHAR	CHAMPUA	BADANAI	Bijay Kumar Mahanta	36	Agnu Mahnata
649	KEONJHAR	CHAMPUA	BADANAI	David Kumar Pradhan	27	Sarata Chandra Pradhan
650	KEONJHAR	CHAMPUA	BADANAI	Srikanta Guhia	14	Chatray Guhia
651	KEONJHAR	CHAMPUA	BADANAI	Nilakantha Maharana	29	Kamalakanta Maharana
652	KEONJHAR	CHAMPUA	BADANAI	Saroj Kumar Naik	17	Suban Naik
653	KEONJHAR	CHAMPUA	BADANAI	Dusmanta Naik	24	Angada Naik
654	KEONJHAR	CHAMPUA	BADANAI	Sita Bentkar	18	Gura Bentkar
655	KEONJHAR	CHAMPUA	BADANAI	Bhabani Bentkar	20	Bharata Bentkar
656	KEONJHAR	CHAMPUA	BADANAI	Purendra Naik	34	Dhaneswar Naik
657	KEONJHAR	CHAMPUA	BADANAI	Ambika Pradhan	25	Narottam Pradhan
658	KEONJHAR	CHAMPUA	BADANAI	Anusuya Pradhan	23	Bichitra Pradhan
659	KEONJHAR	CHAMPUA	BADANAI	Amit Kumar Pradhan	25	Narottam Pradhan
660	KEONJHAR	CHAMPUA	BADANAI	Bijay Kumar Pradhan	18	Narottam pradhan
661	KEONJHAR	CHAMPUA	BADNAI	RANI LOHAR	7	MANU
662	KEONJHAR	CHAMPUA	BADNAI	NARANA MAHANTA	47	SAMBAD
663	KEONJHAR	CHAMPUA	BADNAI	KAPUR MAHANTA	43	JOGESWAR
664	KEONJHAR	CHAMPUA	BADNAI	BHINASEN MAHANTA	44	LAMBODAR
665	KEONJHAR	CHAMPUA	BADNAI	KRUSHNA CH. MAHAPATRA	47	NARADA
666	KEONJHAR	CHAMPUA	BADNAI	CHANDRASEKHAR MAHANTA	41	GOURA
667	KEONJHAR	CHAMPUA	BADNAI	PRASANT BENTKAR	19	BUTHUA
668	KEONJHAR	CHAMPUA	BADNAI	SAROJ KU NAYAK	16	RAJENDRA
669	KEONJHAR	CHAMPUA	BHANDA	KAUTUKI NAIK	18	KALAKARA
670	KEONJHAR	CHAMPUA	BHANDA	RASHMI MUNDA	31	DHANESWAR
671	KEONJHAR	CHAMPUA	BHANDA	PAYAL LOHAR	11	INDRAJIT
672	KEONJHAR	CHAMPUA	BHANDA	MIRA MAHARANA	7	HIMANGSU
673	KEONJHAR	CHAMPUA	BHANDA	DAMAYANTI MAHANTA	25	DINABANDHU
674	KEONJHAR	CHAMPUA	BHUINPUR	RAJANI MAHANTA	50	GANESWAR
675	KEONJHAR	CHAMPUA	BHUINPUR	SIVA MAHANTA	65	NANDA
676	KEONJHAR	CHAMPUA	BHUINPUR	GOLAK MAHANTA	70	RADHAKANTA

677	KEONJHAR	CHAMPUA	BHUINPUR	CHINTAMANI NAIK	45	CHANDAN
678	KEONJHAR	CHAMPUA	BHUINPUR	MANJULA MAHANTA	30	GHANASHYAM
679	KEONJHAR	CHAMPUA	BHUINPUR	RATNAKAR MAHARANA	35	TRILOCHAN
680	KEONJHAR	CHAMPUA	BHUINPUR	MINA PATRA	50	MAGUNI
681	KEONJHAR	CHAMPUA	BHUINPUR	PARBATI MAHARANA	55	SIVA
682	KEONJHAR	CHAMPUA	BHUINPUR	KANDARPA MAHANTA	35	JAGANNATH
683	KEONJHAR	CHAMPUA	BHUINPUR	CHILU MUNDA	36	RAJAN
684	KEONJHAR	CHAMPUA	BHUINPUR	TAPAN MAHANTA	15	MUKUNDA
685	KEONJHAR	CHAMPUA	BHUINPUR	ARJUN BARIK	60	GIRIDHARI
686	KEONJHAR	CHAMPUA	BHUINPUR	TRILOCHAN BARIK	65	JHADESWAR
687	KEONJHAR	CHAMPUA	BHUINPUR	METHI PATRA	65	BIDESI
688	KEONJHAR	CHAMPUA	BHUINPUR	SATYANAND MAHANTA	30	ABHIMANYU
689	KEONJHAR	CHAMPUA	BHUINPUR	LINGARAJBARIK	50	PRAFULLA
690	KEONJHAR	CHAMPUA	BHUINPUR	BASANGA BEHERA	45	SUNA
691	KEONJHAR	CHAMPUA	BHUINPUR	JAIFULLA BARIK	60	HRUSIKESH
692	KEONJHAR	CHAMPUA	BHUINPUR	GOBIND NAIK	45	HARMOHAN
693	KEONJHAR	CHAMPUA	BHUINPUR	AHALYA BARIK	55	PADMALOCHAN
694	KEONJHAR	CHAMPUA	BHUINPUR	SANTILATA BARIK	60	NABAKISHOR
695	KEONJHAR	CHAMPUA	BHUINPUR	SOUMYARANJAN BARIK	13	LINGARAJ
696	KEONJHAR	CHAMPUA	BHUINPUR	BIJAY SETHY	22	LINGARAJ
697	KEONJHAR	CHAMPUA	BHUINPUR	NIRAKARA MAHANTA	17	AMBIKA
698	KEONJHAR	CHAMPUA	BHUINPUR	RAJIB BARIK	24	RAMESH
699	KEONJHAR	CHAMPUA	BHUINPUR	NARENDRA MAHANTA	33	GURUCHARAN
700	KEONJHAR	CHAMPUA	BHUINPUR	BINATI MAHANTA	60	GOUTTAM
701	KEONJHAR	CHAMPUA	BHUINPUR	SANKARSAN MAHANTA	60	GURUCHARAN
702	KEONJHAR	CHAMPUA	BHUINPUR	GOURANGA MAHANTA	52	GOPALA
703	KEONJHAR	CHAMPUA	BHUINPUR	GORACHAND MAHANTA	62	SRIDHARA
704	KEONJHAR	CHAMPUA	BHUINPUR	GOHIRAM MAHANTA	62	MANGAL
705	KEONJHAR	CHAMPUA	BHUINPUR	KAUSHALYA MAHANTA	60	GOHIRAM
706	KEONJH	CHAMPUA	BHUINPUR	DESUA MAHAKUD	65	BASU

	AR					
707	KEONJHAR	CHAMPUA	BHUINPUR	PITAMBARA MAHAKUD	65	BAIKUNTHA
708	KEONJHAR	CHAMPUA	BHUINPUR	SWAPNARANI APAT	12	JYOTIKRISHNA
709	KEONJHAR	CHAMPUA	BHUINPUR	JHUNU MUNDA	20	DHIRA
710	KEONJHAR	CHAMPUA	BHUINPUR	SUDARSAN MAHANTA	62	DOLAGOBINDA
711	KEONJHAR	CHAMPUA	BHUINPUR	LAXMIDHAR MAHANTA	69	JETHU
712	KEONJHAR	CHAMPUA	BHUINPUR	DAKTAR MAHANTA	11	RABINDRA
713	KEONJHAR	CHAMPUA	BHUINPUR	MADAN MAHANTA	30	JUDHISTHIRA
714	KEONJHAR	CHAMPUA	BHUINPUR	ASHOK MAHANTA	25	BAIKUNTHA
715	KEONJHAR	CHAMPUA	BHUINPUR	BUDHURAM MUNDA	55	SADHU
716	KEONJHAR	CHAMPUA	BHUINPUR	RAMESH MAHANTA	25	KHAGESWAR
717	KEONJHAR	CHAMPUA	BHUINPUR	KUSHALA MAHANTA	50	NIRANJAN
718	KEONJHAR	CHAMPUA	BHUINPUR	MANA MUNDA	50	SAMARA
719	KEONJHAR	CHAMPUA	BHUINPUR	LEMBUDHAR MAHANTA	50	GOBARDHAN
720	KEONJHAR	CHAMPUA	BHUINPUR	SUDARSAN MAHANTA	60	JAGANNATH
721	KEONJHAR	CHAMPUA	BHUINPUR	KAUSHALYA MAHANTA	30	SURENDRA
722	KEONJHAR	CHAMPUA	BHUINPUR	BASANTI KARUA	60	RAHASA
723	KEONJHAR	CHAMPUA	BHUINPUR	TULASI NAIK	13	PRATAP
724	KEONJHAR	CHAMPUA	BHUINPUR	ARATI NAIK	15	JAYDEV
725	KEONJHAR	CHAMPUA	BHUINPUR	BIPIN MUNDA	62	RITU
726	KEONJHAR	CHAMPUA	BHUINPUR	RAMESH MAHANTA	35	AMINA
727	KEONJHAR	CHAMPUA	BHUINPUR	PITAMBARA MAHANTA	57	PARAMANANDA
728	KEONJHAR	CHAMPUA	BHUINPUR	NABA BEHERA	32	BHAJA
729	KEONJHAR	CHAMPUA	BHUINPUR	KUSHA BEHERA	32	BHAJA
730	KEONJHAR	CHAMPUA	C .S PUR	SUKURMANI MUNDA	28	RAIBU
731	KEONJHAR	CHAMPUA	C .S PUR	SINI MUNDA	20	RAIBU
732	KEONJHAR	CHAMPUA	C .S PUR	BIPIN TANSAI	22	RENGO
733	KEONJHAR	CHAMPUA	C .S PUR	NANDI MUNDA	23	MINAKI
734	KEONJHAR	CHAMPUA	C .S PUR	MOHAN NAIK	30	JAYAHARI
735	KEONJHAR	CHAMPUA	C .S PUR	DAMBARUDHAR MUNDA	28	NANDA

736	KEONJHAR	CHAMPUA	C .S PUR	DHANI NAIK	33		RABAN
737	KEONJHAR	CHAMPUA	C .S PUR	PRAMILA NAIK	20		RABINDRA
738	KEONJHAR	CHAMPUA	C .S PUR	SUSHILA NAIK	23		DHIRA
739	KEONJHAR	CHAMPUA	C .S PUR	RAJENDRA PRADHAN	32		HARI
740	KEONJHAR	CHAMPUA	C .S PUR	SARASWATI NAIK	31		SANKHALI
741	KEONJHAR	CHAMPUA	C .S PUR	SUJATA BEHERA	29		RATNAKARA
742	KEONJHAR	CHAMPUA	C .S PUR	SUDEVI NAIK	27		ARTTA
743	KEONJHAR	CHAMPUA	C .S PUR	JEMAMANI MAHANTA	24		CHAITANYA
744	KEONJHAR	CHAMPUA	C .S PUR	RUBI NAIK	12		GATIKRUSHNA
745	KEONJHAR	CHAMPUA	C .S PUR	JAGABANDHU MUNDA	28		BUDHURAM
746	KEONJHAR	CHAMPUA	C .S PUR	PROMOD MAHANTA	31		HIRAMOHAN
747	KEONJHAR	CHAMPUA	C .S PUR	RUKMANI NAIK	42		ASHALU
748	KEONJHAR	CHAMPUA	C .S PUR	BISHOYA MAHANTA	23		GOUTTAM
749	KEONJHAR	CHAMPUA	C.S.PUR	SANJAY KUMAR PURTY	8		BUDHURAM
750	KEONJHAR	CHAMPUA	C.S.PUR	DAMAYANTI PRADHAN	42		NILAMBARA
751	KEONJHAR	CHAMPUA	C.S.PUR	SUDARSAN NAIK	49		DAITARI
752	KEONJHAR	CHAMPUA	C.S.PUR	SUKURMANI NAIK	55		MAGHU
753	KEONJHAR	CHAMPUA	CHAMPUA	RAJARAM NAIK	17		BALARAM
754	KEONJHAR	CHAMPUA	CHAMPUA	SANTOSH MUMAR MISHRA	55		GIRISH CHANDRA
755	KEONJHAR	CHAMPUA	CHAMPUA	MD ISRAFIL	42		MD RASUL
756	KEONJHAR	CHAMPUA	CHAMPUA	MD WAKAR YUNIF	22		MD KHABIR
757	KEONJHAR	CHAMPUA	CHAMPUA	MD SARIK KUMAR	23		MD KHABIR
758	KEONJHAR	CHAMPUA	CHAMPUA	SAMSER MENOON	55		HABIB
759	KEONJHAR	CHAMPUA	CHAMPUA	MD MOKIM	46		MD ABBAS
760	KEONJHAR	CHAMPUA	CHAMPUA	SURESH CHANDRA BARIK	38		SHYAMSUNDAR
761	KEONJHAR	CHAMPUA	CHAMPUA	MD FAIM	23		MD NASIM
762	KEONJHAR	CHAMPUA	CHAMPUA	NIRANJAN RAM	45		ABHIMANYU
763	KEONJHAR	CHAMPUA	CHAMPUA	DHABALESWAR SAHOO	42		SADHU
764	KEONJHAR	CHAMPUA	CHAMPUA	MD MUZAFAR	22		MD SALIM
765	KEONJH	CHAMPUA	CHAMPUA	MD NADIM	24		MD NASIRUDDIN

	AR					
766	KEONJHAR	CHAMPUA	CHAMPUA	TALAT YASMIN	20	MD SABIR
767	KEONJHAR	CHAMPUA	CHAMPUA	KRUSHNA NAIK	30	RASANANDA
768	KEONJHAR	CHAMPUA	CHAMPUA	BIJAY KUMAR SADANGI	50	SABITRI
769	KEONJHAR	CHAMPUA	CHAMPUA	SABNAM ARRA	22	MD MINHAAZ
770	KEONJHAR	CHAMPUA	CHAMPUA	MAHAFUL ALLAM	29	ABDUL WADUD
771	KEONJHAR	CHAMPUA	CHAMPUA	PRAMILA NAIK	30	PABITRA
772	KEONJHAR	CHAMPUA	CHAMPUA	NAZLI PARWEEN	45	YUNUSH
773	KEONJHAR	CHAMPUA	CHAMPUA	MD MAJIB	42	MD AYUB
774	KEONJHAR	CHAMPUA	CHAMPUA	JAYA DEHURY	55	NILA
775	KEONJHAR	CHAMPUA	CHAMPUA	MD FARAHAN	11	MD ISMAIL
776	KEONJHAR	CHAMPUA	CHAMPUA	RUKSANA PARWEEN	22	MD NAUSAD
777	KEONJHAR	CHAMPUA	CHAMPUA	NIKET PARWEEN	16	MD KASIM
778	KEONJHAR	CHAMPUA	CHAMPUA	PURNA CHANDRA SOREN	10	BHIMSEN
779	KEONJHAR	CHAMPUA	CHAMPUA	KISHOR DAS	65	BIKRAM KU DAS
780	KEONJHAR	CHAMPUA	CHAMPUA	DIPA NAIK	18	DHRUBA
781	KEONJHAR	CHAMPUA	CHAMPUA	FIROZ ALLAM	45	MD SAJAD
782	KEONJHAR	CHAMPUA	CHAMPUA	DARKSHA KHATUN	44	MD MAKSUD
783	KEONJHAR	CHAMPUA	CHAMPUA	MD GUDDU	23	ESSARUL HAQ
784	KEONJHAR	CHAMPUA	CHAMPUA	NURJAHAN PARWEEN	18	MD RIZUAN
785	KEONJHAR	CHAMPUA	CHAMPUA	SAJAN NAIK	10	PRAKASH
786	KEONJHAR	CHAMPUA	CHAMPUA	CHINMAY NAIK	12	JHAGUDU
787	KEONJHAR	CHAMPUA	CHAMPUA	PRAFULLA NAIK	47	MURALIDHAR
788	KEONJHAR	CHAMPUA	CHAMPUA	SAKUNTALA NAIK	42	KALIA
789	KEONJHAR	CHAMPUA	CHAMPUA	GOURANGA MAHANTA	43	KASTU
790	KEONJHAR	CHAMPUA	CHAMPUA	BIMALA MAHANTA	37	HARI
791	KEONJHAR	CHAMPUA	CHAMPUA	DEBAJANI NAIK	12	LAXMIDHAR
792	KEONJHAR	CHAMPUA	CHAMPUA	PYARI MAHANTA	52	BAISNABA
793	KEONJHAR	CHAMPUA	CHAMPUA	SURU MAHANTA	45	DAMODAR
794	KEONJHAR	CHAMPUA	CHAMPUA	BIBHUTIBHUSAN DAS	32	TRIBENI

795	KEONJHAR	CHAMPUA	CHAMPUA	DAMAYANTI LOHAR	24	SURESH
796	KEONJHAR	CHAMPUA	CHAMPUA	AMRUTI NAIK	65	BHIMSEN
797	KEONJHAR	CHAMPUA	CHAMPUA	BHASKAR DAS	40	GANESWAR
798	KEONJHAR	CHAMPUA	CHAMPUA	GULAKHI MAHANTA	35	HARI
799	KEONJHAR	CHAMPUA	CHAMPUA	KARTIKA MAJHI	15	BIJAYA
800	KEONJHAR	CHAMPUA	CHAMPUA	GURUCHARAN LAGURI	9	DASA
801	KEONJHAR	CHAMPUA	CHAMPUA	KRUSHNA MAHAKUD	48	BANU
802	KEONJHAR	CHAMPUA	CHAMPUA	SUKUMAR MUNDA	18	SAGAR
803	KEONJHAR	CHAMPUA	JAJAPOSI	SANJAY KUMAR NAIK	23	KABULU
804	KEONJHAR	CHAMPUA	JAJAPOSI	KAPILENDRA BARIK	58	MAHESWAR
805	KEONJHAR	CHAMPUA	JAJAPOSI	KANDA MAJHI	20	INDRA
806	KEONJHAR	CHAMPUA	JAJAPOSI	ASHUTOSH TRIPATHY	14	BHASKAR
807	KEONJHAR	CHAMPUA	JAJAPOSI	PUSPANJALI BARIK	33	PURNA CHANDRA BARIK
808	KEONJHAR	CHAMPUA	JAJAPOSI	DUNGU MUNDA	75	DINU
809	KEONJHAR	CHAMPUA	JAJAPOSI	SUMANTA KUMAR BARIK	20	RADHAKANTA
810	KEONJHAR	CHAMPUA	JAJAPOSI	BABAJI BARIK	60	KARTIKA
811	KEONJHAR	CHAMPUA	JAJAPOSI	MADHUSMITA BARIK	13	SUDHIRA
812	KEONJHAR	CHAMPUA	JAJAPOSI	REBATI BEHERA	14	KAMUNDA
813	KEONJHAR	CHAMPUA	JAJAPOSI	TISARI MUNDA	7	BANA
814	KEONJHAR	CHAMPUA	JAJAPOSI	BUDHURAM MUNDA	47	GHASIA
815	KEONJHAR	CHAMPUA	JAJAPOSI	SARASWATI BEHERA	35	NATHA
816	KEONJHAR	CHAMPUA	JAJAPOSI	GHASINATH DEHURY	27	BHARAMARA
817	KEONJHAR	CHAMPUA	JAJAPOSI	ACHUTA NAIK	20	SRIKANTA
818	KEONJHAR	CHAMPUA	JAJAPOSI	LOKASINI BEHERA	12	BASANTA
819	KEONJHAR	CHAMPUA	JAJAPOSI	JAGATAPATI SETHI	13	DINABANDHU
820	KEONJHAR	CHAMPUA	JAJAPOSI	PADMINI MAHANTA	21	ANADI
821	KEONJHAR	CHAMPUA	JAJAPOSI	JAGADISH BEHERA	17	SARAT
822	KEONJHAR	CHAMPUA	JAJAPOSI	NITYANANDA DEHURY	42	BHASKARA
823	KEONJHAR	CHAMPUA	JAJAPOSI	ALA NAIK	33	SANATANA
824	KEONJH	CHAMPUA	JAJAPOSI	FAKIRMOHAN	35	LAXMIDHARA

	AR			CHOUDHURY		
825	KEONJHAR	CHAMPUA	JAJAPOSI	ASIK PATRA	13	JOGENDRA
826	KEONJHAR	CHAMPUA	JAJAPOSI	TURA DEHURY	37	JAGANATH
827	KEONJHAR	CHAMPUA	JAJAPOSI	SATYABRATA DEHURY	25	GHAMA
828	KEONJHAR	CHAMPUA	JAJAPOSI	DILIP KUMAR NAIK	21	BIRANCHI
829	KEONJHAR	CHAMPUA	JAJAPOSI	NAMITA BEHERA	14	BIDESHI
830	KEONJHAR	CHAMPUA	JAJAPOSI	BABULI NAIK	38	JADUNATH
831	KEONJHAR	CHAMPUA	JAJAPOSI	ANJALI PATRA	37	KIRTANA
832	KEONJHAR	CHAMPUA	JAJAPOSI	NIRANJAN DEHURY	54	DIBAKARA
833	KEONJHAR	CHAMPUA	JAJAPOSI	MASURI NAIK	29	NARADA
834	KEONJHAR	CHAMPUA	JAJAPOSI	KIATANA PATRA	58	CHANDRA
835	KEONJHAR	CHAMPUA	JAJAPOSI	HAREKRUSHNA NAIK	40	JANMEJAY
836	KEONJHAR	CHAMPUA	JAJAPOSI	LAMBODHARA NAIK	32	KAMALA KANTA
837	KEONJHAR	CHAMPUA	JAJAPOSI	NASALA NAIK	55	DAITARI
838	KEONJHAR	CHAMPUA	JAJAPOSI	SANJKARSANA MAHANTA	68	ANANTA
839	KEONJHAR	CHAMPUA	JAJAPOSI	BHASKARA NAIK	46	MANA
840	KEONJHAR	CHAMPUA	JAJAPOSI	KOUSTARI NAIK	27	PADMANAVA
841	KEONJHAR	CHAMPUA	JAJAPOSI	DAKTAR MAHANTA	20	PARAMA
842	KEONJHAR	CHAMPUA	JAJAPOSI	JAGNATH MAHANTA	55	SAHARAI
843	KEONJHAR	CHAMPUA	JAJAPOSI	PADMINI NAIK	28	GANANATH
844	KEONJHAR	CHAMPUA	JAJAPOSI	HARAPRIYA MAHANTA	26	PRATAP
845	KEONJHAR	CHAMPUA	JAJAPOSI	HARI NAIK	54	SADHU
846	KEONJHAR	CHAMPUA	JAJAPOSI	GITA NAIK	21	SAMARA
847	KEONJHAR	CHAMPUA	JAJAPOSI	RAJANI MAHANTA	14	DURYADHAN
848	KEONJHAR	CHAMPUA	JAJAPOSI	KOILI NAIK	48	SADHU
849	KEONJHAR	CHAMPUA	JALLY	BIPIN MUNDA		SAMA
850	KEONJHAR	CHAMPUA	JALLY	SAM MAJHI		KULHIA
851	KEONJHAR	CHAMPUA	JALLY	CHAITANYA PATRA		MADAN
852	KEONJHAR	CHAMPUA	JALLY	KAMALA NAIK		BENUDHAR
853	KEONJHAR	CHAMPUA	JALLY	BHULAMANI NAIK		BAMADEV

854	KEONJHAR	CHAMPUA	JALLY	GOLAPA MAHANTA		MISHRA
855	KEONJHAR	CHAMPUA	JALLY	RAJANI BEHERA		
856	KEONJHAR	CHAMPUA	JALLY	BASANTA NAIK		
857	KEONJHAR	CHAMPUA	JALLY	MITHUN NAIK		
858	KEONJHAR	CHAMPUA	JALLY	DHANESWAR NAIK		KANHEI
859	KEONJHAR	CHAMPUA	JALLY	ISWAR NAIK		PARTHA
860	KEONJHAR	CHAMPUA	JALLY	BHAGABATA NAIK	11	NIRANJAN
861	KEONJHAR	CHAMPUA	JALLY	SUBRAT BEHERA		GOURA
862	KEONJHAR	CHAMPUA	JALLY	SANU MUNDA		CHEMTU
863	KEONJHAR	CHAMPUA	JALLY	SAMARI MUNDA		BAIKUNTHA
864	KEONJHAR	CHAMPUA	JALLY	PUJARANI MAHANTA		KHIROD
865	KEONJHAR	CHAMPUA	JALLY	CHATURBHUJA MAHANTA		JAGENDRA
866	KEONJHAR	CHAMPUA	JALLY	BIPIN MAHANTA		CHATURBHUJA
867	KEONJHAR	CHAMPUA	JAMUDALAK	RANJITA MAHANTA		DAMBARUDHAR
868	KEONJHAR	CHAMPUA	JAMUDALAK	DAMBARUDHAR MAHANTA		GOBINDA
869	KEONJHAR	CHAMPUA	JAMUDALAK	BINATI MAHANTA		CHHATRAY
870	KEONJHAR	CHAMPUA	JAMUDALAK	BULBUL MISHRA		BIDYADHAR
871	KEONJHAR	CHAMPUA	JAMUDALAK	HRUSIKESH MAHANTA		SUDARSAN
872	KEONJHAR	CHAMPUA	JAMUDALAK	CHHATRAY MAHANTA		LOCHAN
873	KEONJHAR	CHAMPUA	JAMUDALAK	BHASKARA MAHANTA		SUDARSAN
874	KEONJHAR	CHAMPUA	JAMUDALAK	KRUSHNA NAIK		ARUN
875	KEONJHAR	CHAMPUA	JAMUDALAK	SATRUGHNA MAHANTA		RAMAKANTA
876	KEONJHAR	CHAMPUA	JAMUDALAK	NILESH MAHANTA		BHIMA
877	KEONJHAR	CHAMPUA	JAMUDALAK	DUKHINI BENTKAR	52	GIRIDHARI
878	KEONJHAR	CHAMPUA	JAMUDALAK	RAMA CHANDRA MAHANTA	44	KIRTANA
879	KEONJHAR	CHAMPUA	JAMUDALAK	JASOBANTA MAHANTA	35	BALABHADRA
880	KEONJHAR	CHAMPUA	JAMUDALAK	BAPUN BENTKAR	8	SANJAYA
881	KEONJHAR	CHAMPUA	JAMUDALAK	SUNARAM MUNDA	47	SADHUA
882	KEONJHAR	CHAMPUA	JAMUDALAK	NILAMBER PATRA	29	SARATHI
883	KEONJH	CHAMPUA	JAMUDALAK	SAGARIKA MAHANTA		RAMESWAR

	AR					
884	KEONJHAR	CHAMPUA	JAMUDALAK	KABITA MAHANTA		RAMESWAR
885	KEONJHAR	CHAMPUA	JAMUDALAK	NARENDRA MAHANTA		RAGHUNATH
886	KEONJHAR	CHAMPUA	JAMUDALAK	KALPANA BEHERA		KESHARI
887	KEONJHAR	CHAMPUA	JAMUDALAK	BISHNU NAIK		NITYANANDA
888	KEONJHAR	CHAMPUA	JAMUDALAK	RAMA MUNDA		DEBANANDA
889	KEONJHAR	CHAMPUA	JAMUDALAK	KURUBELI NAIK		GOURAHARI
890	KEONJHAR	CHAMPUA	JAMUDALAK	YASNARANI MAHANTA		PARSURAM
891	KEONJHAR	CHAMPUA	JAMUDALAK	DEBAJANI NAIK		RASANANDA
892	KEONJHAR	CHAMPUA	JAMUDALAK	MILU MAHANTA		PRAHALLADA
893	KEONJHAR	CHAMPUA	JAMUDALAK	SRIMATI BANARA		CHANDRA
894	KEONJHAR	CHAMPUA	JAMUDALAK	RAJLAXMI BANARA		DUMBISINGH
895	KEONJHAR	CHAMPUA	JAMUDALAK	SIMA KARUA		CHANDRA
896	KEONJHAR	CHAMPUA	JAMUDALAK	BASANTI MAHANTA		BATAKRUSHNA
897	KEONJHAR	CHAMPUA	JAMUDALAK	GOURAHARI MAHAKUD		NITYANANDA
898	KEONJHAR	CHAMPUA	JAMUDALAK	BHAGIRATHI NAIK		MAKARU
899	KEONJHAR	CHAMPUA	JAMUDALAK	PUTUKI MAHANTA	46	
900	KEONJHAR	CHAMPUA	JAMUDALAK	KUNDURI PATRA	73	GANESWAR
901	KEONJHAR	CHAMPUA	JAMUDALAK	MANJULATA PATRA	34	BHANU
902	KEONJHAR	CHAMPUA	JAMUDALAK	ARUN KUMAR MISHRA	69	BASUDEBA
903	KEONJHAR	CHAMPUA	JAMUDALAK	JUGAL KISHORE DAS	21	BHAGABAN
904	KEONJHAR	CHAMPUA	JAMUDALAK	SUNEIN BEHERA	58	SUKADEBA
905	KEONJHAR	CHAMPUA	JAMUDALAK	PINALI BEHERA	17	ARUNA
906	KEONJHAR	CHAMPUA	JAMUDALAK	SHYAMSUNDER MAJHI	15	BIDYADHAR
907	KEONJHAR	CHAMPUA	JAMUDALAK	BISWAMBER NAIK	62	KANAFHULI
908	KEONJHAR	CHAMPUA	JAMUDALAK	JAGYANDATA KHATUA	21	RAMESH
909	KEONJHAR	CHAMPUA	JAMUDALAK	DHANESWAR BEHERA	25	RANGADHAR
910	KEONJHAR	CHAMPUA	JAMUDALAK	BISWAJIT PATRA	28	MADHUSUDAN
911	KEONJHAR	CHAMPUA	JAMUDALAK	RAMESH PATRA	49	JAINATHA
912	KEONJHAR	CHAMPUA	JAMUDALAK	MANGULU PATRA	53	SADHU

913	KEONJHAR	CHAMPUA	JAMUDALAK	DAYANIDHI PATRA	38		NARAHARI
914	KEONJHAR	CHAMPUA	JAMUDALAK	JIDI MUNDA			PARAMA
915	KEONJHAR	CHAMPUA	JAMUDALAK	RAIBARI ORAM			MANGULU
916	KEONJHAR	CHAMPUA	JAMUDALAK	SONU MUNDA			SARADA
917	KEONJHAR	CHAMPUA	JAMUDALAK	NABIN MUNDA			MANGAL
918	KEONJHAR	CHAMPUA	JAMUDALAK	MITARANI MUNDA			JAYAKRUSHNA
919	KEONJHAR	CHAMPUA	JAMUDALAK	KOUSALYA BEHERA	24		ABHIMANYU
920	KEONJHAR	CHAMPUA	JAMUDALAK	PRASANTA BEHERA	40		SATYANANDA
921	KEONJHAR	CHAMPUA	JAMUDALAK	PARSURAM BEHERA	55		GOPAL
922	KEONJHAR	CHAMPUA	JAMUDALAK	MANJARI BEHERA	15		MAHI
923	KEONJHAR	CHAMPUA	JAMUDALAK	SASHIKANTA BEHERA	18		BHIKARI
924	KEONJHAR	CHAMPUA	JAMUDALAK	GUNANIDHI NAIK	66		KRUPA
925	KEONJHAR	CHAMPUA	JAMUDALAK	PRABHASINI BEHERA	15		GOURANGA
926	KEONJHAR	CHAMPUA	JAMUDALAK	BENGALATA BEHERA	28		NAROTTAM
927	KEONJHAR	CHAMPUA	JAMUDALAK	SUBASH NAIK	42		ARJUNA
928	KEONJHAR	CHAMPUA	JAMUDALAK	SRABANI NAIK	8		AMIN
929	KEONJHAR	CHAMPUA	JAMUDALAK	KAUSALYA BEWA			BISWANATH
930	KEONJHAR	CHAMPUA	JAMUDALAK	TANKADHARA NAIK			BALABHADRA
931	KEONJHAR	CHAMPUA	JAMUDALAK	GURUCHARAN NAIK			DAMU
932	KEONJHAR	CHAMPUA	JAMUDALAK	CHOUDHURY MAHANTA			GUNANIDHI
933	KEONJHAR	CHAMPUA	JAMUDALAK	KISHOR KUMAR MAHANTA			MITRABHANU
934	KEONJHAR	CHAMPUA	JAMUDALAK	RUKHA KALANDI			SUKRA
935	KEONJHAR	CHAMPUA	JAMUDALAK	CHHABIRANI MAHANTA			DAITARI
936	KEONJHAR	CHAMPUA	JYOTIPUR	PRAFULLA BENTKAR	57		BANSIDHAR
937	KEONJHAR	CHAMPUA	JYOTIPUR	PROMAD MISHRA	50		DUKHABANDHU
938	KEONJHAR	CHAMPUA	KADAGADIA	BHANUMATI BEHERA	35		CHINTAMANI
939	KEONJHAR	CHAMPUA	KALIKAPRASAD	PADMABATI MAHANTA	38		UMAKANTA
940	KEONJHAR	CHAMPUA	KALIKAPRASAD	RAMAKANTA PRADHAN	49		GOURA CHANDRA
941	KEONJHAR	CHAMPUA	KALIKAPRASAD	UMESH MAHANTA	45		SUBORNA
942	KEONJH	CHAMPUA	KALIKAPRASAD	KHIROD KUMAR	25		SRABANA

	AR			MAHANTA		
943	KEONJHAR	CHAMPUA	KALIKAPRASAD	RATIKANTA BENTKAR	30	DHANURJAY
944	KEONJHAR	CHAMPUA	KALIKAPRASAD	DURGAPRASAD MAHANTA	32	DHANURJAY
945	KEONJHAR	CHAMPUA	KALIKAPRASAD	GURUSANKAR MAHANTA	16	SURESH
946	KEONJHAR	CHAMPUA	KALIKAPRASAD	HEMALATA MAHANTA	40	PURNACHANDRA
947	KEONJHAR	CHAMPUA	KALIKAPRASAD	SURA SETHY	50	AMINA
948	KEONJHAR	CHAMPUA	KALIKAPRASAD	ARATBALLAV PRUSTY	45	SATRUGHNA
949	KEONJHAR	CHAMPUA	KALIKAPRASAD	CHANDU NAIK	23	SAIBA
950	KEONJHAR	CHAMPUA	KALIKAPRASAD	MANJU BENTKAR	23	BHAGBANA
951	KEONJHAR	CHAMPUA	KALIKAPRASAD	SUSHIL BISWAL	28	GURUCHARAN
952	KEONJHAR	CHAMPUA	KALIKAPRASAD	BISWAJIT PRADHAN	21	BHASHARA
953	KEONJHAR	CHAMPUA	KALIKAPRASAD	PRAFULLA NAIK	55	SAHEBA
954	KEONJHAR	CHAMPUA	KALIKAPRASAD	PADMINI PATRA	40	JOGESWAR
955	KEONJHAR	CHAMPUA	KALIKAPRASAD	CHHOTRAY PATRA	37	GANANATHA
956	KEONJHAR	CHAMPUA	KALIKAPRASAD	JYOTIRMAYEE MISHRA	30	JAGARNATH
957	KEONJHAR	CHAMPUA	KALIKAPRASAD	GANESH PATRA	20	NIRANJAN
958	KEONJHAR	CHAMPUA	KALIKAPRASAD	SAMBARI MUNDA	52	
959	KEONJHAR	CHAMPUA	KALIKAPRASAD	ANUSAYA PATRA	16	NETRANANDA
960	KEONJHAR	CHAMPUA	KALIKAPRASAD	KOKILA PATRA	38	FAKHIRA
961	KEONJHAR	CHAMPUA	KALIKAPRASAD	RASMITA NAIK	23	TRILOCHAN
962	KEONJHAR	CHAMPUA	KALIKAPRASAD	USHAMANI PANDA	47	SURESH
963	KEONJHAR	CHAMPUA	KALIKAPRASAD	SUJATA PATRA	12	DURJADHAN
964	KEONJHAR	CHAMPUA	KALIKAPRASAD	RASHANANDA MAHANTA	40	KRUSHNA CHANDRA
965	KEONJHAR	CHAMPUA	KALIKAPRASAD	HRUDANANDA PATRA	45	DUKHABANDHU
966	KEONJHAR	CHAMPUA	KALIKAPRASAD	SAKUNTALA DASH	34	TRILOCHAN
967	KEONJHAR	CHAMPUA	KALIKAPRASAD	SIPUN NAIK	16	SANANDA
968	KEONJHAR	CHAMPUA	KARANJIA	KABITA MAHANTA	33	KISHORE
969	KEONJHAR	CHAMPUA	KARANJIA	BAISAKHU MAHAKUD	40	JUDHISTHIRA MAHAKUD
970	KEONJHAR	CHAMPUA	KARANJIA	AJIT MAHANTA	20	GOUTTAM MAHANTA
971	KEONJHAR	CHAMPUA	KARANJIA	MAKRU PRADHAN	50	CHANDRA MOHAN PRADHAN

972	KEONJHAR	CHAMPUA	KARANJIA	SUJATA PRADHAN	39	MADHA PRADHAN
973	KEONJHAR	CHAMPUA	KARANJIA	SOMBARI PRADHAN	36	MADHA PRADHAN
974	KEONJHAR	CHAMPUA	KARANJIA	CHAMPA GIRI	40	RAGHABA GIRI
975	KEONJHAR	CHAMPUA	KARANJIA	BADA MUNDA	22	GODI MUNDA
976	KEONJHAR	CHAMPUA	KARANJIA	RASHMITA PRADHAN	36	HAREKRUSHNA
977	KEONJHAR	CHAMPUA	KARANJIA	GOURA MOHAN MUNDA	45	RAJARAM MUNDA
978	KEONJHAR	CHAMPUA	KARANJIA	RADHIKA MUNDA	45	MADHA MUNDA
979	KEONJHAR	CHAMPUA	KARANJIA	BHARGABI MUNDA	16	SUKRA MUNDA
980	KEONJHAR	CHAMPUA	KARANJIA	SAROJINI PRUSTY	22	SARAT PRUSTY
981	KEONJHAR	CHAMPUA	KARANJIA	SIBANI RANA	20	SITARAM RANA
982	KEONJHAR	CHAMPUA	KARANJIA	KUNU NAIK	5	BUTU NAIK
983	KEONJHAR	CHAMPUA	KARANJIA	BISHNUPRIYA MAHANTA	46	BHAGABAN SAHOO
984	KEONJHAR	CHAMPUA	KARANJIA	LOPAMUDRA MAHANTA	12	BIJAY BEHERA
985	KEONJHAR	CHAMPUA	KARANJIA	DHONI GIRI	34	SASHADHAR GIRI
986	KEONJHAR	CHAMPUA	KARANJIA	SADAN CHARAN JEET	35	BHUBANESWAR JEET
987	KEONJHAR	CHAMPUA	KARANJIA	LABANYA MAHANTA	45	SANATAN MAHANTA
988	KEONJHAR	CHAMPUA	KARANJIA	TIKI BEHERA	40	BALABHADRA BEHERA
989	KEONJHAR	CHAMPUA	KARANJIA	DIBYALOCHAN SAHU	37	BRAJABANDHUNSAHOO
990	KEONJHAR	CHAMPUA	KARANJIA	HAREKRUSHNA JEET	26	MADAN MOHAN JEET
991	KEONJHAR	CHAMPUA	KARANJIA	JOGESAWRI NAIK	45	MURALI NAIK
992	KEONJHAR	CHAMPUA	KARANJIA	HARA MAHANTA	65	RAIDHARA MAHANTA
993	KEONJHAR	CHAMPUA	KARANJIA	KAINTA SINGH	25	MUCHIA SINGH
994	KEONJHAR	CHAMPUA	KARANJIA	TRILOCHAN LOHAR	60	BASUDEV LOHAR
995	KEONJHAR	CHAMPUA	KARANJIA	MUCHIA SINGH	60	PURANDAR SINGH
996	KEONJHAR	CHAMPUA	KARANJIA	SUKURMANI MAHARANA	46	KANHEI MAHARANA
997	KEONJHAR	CHAMPUA	KARANJIA	BANAMALI SINGH	33	INDRAMANI SINGH
998	KEONJHAR	CHAMPUA	KARANJIA	GANGADHAR MAHANTA	63	RATHU MAHANTA
999	KEONJHAR	CHAMPUA	KARANJIA	KISHOR CHANDRA MAHANTA	33	AGNU MAHANTA
1000	KEONJHAR	CHAMPUA	KARANJIA	SARBESWAR MAHANTA	37	BHARAT
1001	KEONJH	CHAMPUA	KASHIPAL	AHALYA NAIK	20	HARIHAR NAIK

	AR					
1002	KEONJHAR	CHAMPUA	KASHIPAL	KAUSHALYA NAIK	18	HARIHAR NAIK
1003	KEONJHAR	CHAMPUA	KASHIPAL	MAMI NAIK	10	BHAJA NAIK
1004	KEONJHAR	CHAMPUA	KASHIPAL	CHAMPESWAR MAHANTA	16	BIDYADHAR MAHANTA
1005	KEONJHAR	CHAMPUA	KASHIPAL	RUNU MAHANTA	7	GURUDEV MAHANTA
1006	KEONJHAR	CHAMPUA	KASHIPAL	SUBHANKAR MAHANTA	7	MAHENDRA NAIK
1007	KEONJHAR	CHAMPUA	KASIPAL	DUSASAN NAIK	29	NETRANANDA
1008	KEONJHAR	CHAMPUA	KUTARIPOSI	RAJKISHORE BARIK	56	LOKANATH
1009	KEONJHAR	CHAMPUA	KUTARIPOSI	MALATI KALANDI	25	KHAGESWAR
1010	KEONJHAR	CHAMPUA	KUTARIPOSI	SAMBARI MUNDA	26	GHANA
1011	KEONJHAR	CHAMPUA	KUTARIPOSI	TINKA MUNDA	32	BIRSING
1012	KEONJHAR	CHAMPUA	KUTARIPOSI	JANI MUNDA	30	NARA
1013	KEONJHAR	CHAMPUA	KUTARIPOSI	SUDANSU SEKHAR MAHANTA	15	SISHIR
1014	KEONJHAR	CHAMPUA	KUTARIPOSI	NIBHANSU MAHANTA	12	SISHIR
1015	KEONJHAR	CHAMPUA	KUTARIPOSI	DEBABRATA NAIK	25	SIRAPANI
1016	KEONJHAR	CHAMPUA	KUTARIPOSI	KALA MAHARANA	53	MADHU
1017	KEONJHAR	CHAMPUA	KUTARIPOSI	BANAM MAHANTA	20	KUBER
1018	KEONJHAR	CHAMPUA	KUTARIPOSI	GOURANGA CHANDRA SETHY	62	
1019	KEONJHAR	CHAMPUA	KUTARIPOSI	DASARATHA NAIK	45	
1020	KEONJHAR	CHAMPUA	KUTARIPOSI	SAMAL SETHY	35	RAMA
1021	KEONJHAR	CHAMPUA	KUTARIPOSI	PUSPANJALI BEHERA	20	GOLAKA
1022	KEONJHAR	CHAMPUA	KUTARIPOSI	TULASI MAHANTA	54	SHAMA
1023	KEONJHAR	CHAMPUA	KUTARIPOSI	NAGENDRA MAHANTA	52	MAKUNDA
1024	KEONJHAR	CHAMPUA	KUTARIPOSI	KHETRAMOHAN MAHANTA	58	NARENDRA
1025	KEONJHAR	CHAMPUA	KUTARIPOSI	DASARATHA MAHANTA	60	UMESH
1026	KEONJHAR	CHAMPUA	KUTARIPOSI	UDAY MAHANTA	46	RAGHU
1027	KEONJHAR	CHAMPUA	KUTARIPOSI	PRUTHIRAJ MAHANTA	6	BARUN
1028	KEONJHAR	CHAMPUA	KUTARIPOSI	SRABANI MUNDA	18	SINGRAY
1029	KEONJHAR	CHAMPUA	KUTARIPOSI	KUNA NAIK	21	RAGHU
1030	KEONJHAR	CHAMPUA	KUTARIPOSI	AHALYA MAHANTA	95	GANGADHAR

1031	KEONJHAR	CHAMPUA	KUTARIPOSI	SABITA MAHANATA	45	KHAGESWAR
1032	KEONJHAR	CHAMPUA	KUTARIPOSI	BANITA MAHANTA	50	KHAGESWAR
1033	KEONJHAR	CHAMPUA	KUTARIPOSI	SILPA MUNDA	11	SHYAM
1034	KEONJHAR	CHAMPUA	KUTARIPOSI	LAXMIDHARA MAHANTA	42	ANU
1035	KEONJHAR	CHAMPUA	KUTARIPOSI	JOGESWAR MAHANTA	51	KIRAN
1036	KEONJHAR	CHAMPUA	KUTARIPOSI	KALANDI MAHANTA	50	NILAMBARA
1037	KEONJHAR	CHAMPUA	PADUA	SULACHANA BARIK	50	ABHIMANYU NAIK
1038	KEONJHAR	CHAMPUA	PADUA	CHANDRABATI MAHANTA	45	JAIRAM
1039	KEONJHAR	CHAMPUA	PADUA	GHASINATH MAHANTA	38	JAIRAM
1040	KEONJHAR	CHAMPUA	PADUA	KAMAL LOCHAN MAHANTA	36	JAGANNATH
1041	KEONJHAR	CHAMPUA	PADUA	JAGANNATH MAHANTA	46	JAIRAM
1042	KEONJHAR	CHAMPUA	PADUA	KETAKI MAHANTA	12	GHASINATH
1043	KEONJHAR	CHAMPUA	PADUA	SARATHI MAHANTA	63	UMESH
1044	KEONJHAR	CHAMPUA	PADUA	SUKANTI MUNDA	61	JANARDAN MUNDA
1045	KEONJHAR	CHAMPUA	PADUA	UMESH CH MAHANTA	37	PITAMBAR
1046	KEONJHAR	CHAMPUA	PADUA	LACHU PATRA	55	GULEI
1047	KEONJHAR	CHAMPUA	PADUA	SUKUMATI NAIK	40	NISHAKAR
1048	KEONJHAR	CHAMPUA	PADUA	GUNANIDHI MAHANTA	40	BRUNDABAN
1049	KEONJHAR	CHAMPUA	PADUA	BASANTA NAIK	35	KIRTTAN
1050	KEONJHAR	CHAMPUA	PADUA	MITARANI MUNDA	6	JAIKRUSHNA
1051	KEONJHAR	CHAMPUA	PADUA	YASABANTA NAIK	7	BALLABHA
1052	KEONJHAR	CHAMPUA	PADUA	PUTUKUNI NAIK	8	RANGADHARA NAIK
1053	KEONJHAR	CHAMPUA	PADUA	PADMABATI NAIK	7	PRAHALLAD NAIK
1054	KEONJHAR	CHAMPUA	PADUA	SUJATA NAIK	8	BALLAVA NAIK
1055	KEONJHAR	CHAMPUA	PADUA	RACHANA NAIK	9	SISHIR NAIK
1056	KEONJHAR	CHAMPUA	PADUA	DIBYABRATA NAIK	11	SRILOCHAN
1057	KEONJHAR	CHAMPUA	PADUA	MANJULATA MAHANTA	45	SUKADEBA
1058	KEONJHAR	CHAMPUA	PADUA	DAMAYANTI MAHANTA	35	PREMANANDA
1059	KEONJHAR	CHAMPUA	PADUA	DAMBARUDHAR MAHANTA	47	DAITARI
1060	KEONJH	CHAMPUA	PADUA	CHENAMALI NAIK	41	GOPINATH

	AR					
1061	KEONJHAR	CHAMPUA	PADUA	SUBASH NAIK	38	RASIKA
1062	KEONJHAR	CHAMPUA	PADUA	KAILASH NAIK	61	ANGADA
1063	KEONJHAR	CHAMPUA	PARSALA	AIBAN MUNDA	20	BUDHURAM
1064	KEONJHAR	CHAMPUA	PARSALA	MAHESWAR PATRA	46	BANAMALI
1065	KEONJHAR	CHAMPUA	PARSALA	SANKAR PATRA	25	BRUNDABAN
1066	KEONJHAR	CHAMPUA	PARSALA	PARBATI GIRI	49	KRUPASINDHU
1067	KEONJHAR	CHAMPUA	PARSALA	ASHISH KU GIRI	22	NISHAKAR
1068	KEONJHAR	CHAMPUA	PARSALA	DAMAYANTI PATRA	16	RANGADHAR
1069	KEONJHAR	CHAMPUA	PARSALA	SUBNAM SAHU	27	ABODHA
1070	KEONJHAR	CHAMPUA	PARSALA	BHAGYASHREE SETHY	20	ABODHA
1071	KEONJHAR	CHAMPUA	PARSALA	KUNU NAIK	45	DIBAKAR
1072	KEONJHAR	CHAMPUA	PARSALA	FALGUNI GIRI	30	MAKARDWAJ
1073	KEONJHAR	CHAMPUA	PARSALA	ULLUPI GIRI	20	JUGALA
1074	KEONJHAR	CHAMPUA	PARSALA	SARAT CH BAIDYA	40	NITYANANDA
1075	KEONJHAR	CHAMPUA	PARSALA	PUJA MUNDA	14	CHARAN
1076	KEONJHAR	CHAMPUA	PARSALA	UMESH CH MAHANTA	22	KAILAS
1077	KEONJHAR	CHAMPUA	PARSALA	REBATI NAIK	35	MAHURA
1078	KEONJHAR	CHAMPUA	PARSALA	LAXMAN MUNDA	19	SINGRAI
1079	KEONJHAR	CHAMPUA	PARSALA	GHASINATH MAHANTA	12	ANADI
1080	KEONJHAR	CHAMPUA	PARSALA	DUSMANTA MAHANTA	25	KHETRA
1081	KEONJHAR	CHAMPUA	PARSALA	RUSHINATH MAHANTA	30	JAYASINGH
1082	KEONJHAR	CHAMPUA	PARSALA	KICHAKESWAR MAHANTA	27	KHETRA MOHAN
1083	KEONJHAR	CHAMPUA	PARSALA	RAMESH CH MAHANTA	22	KALICHARAN
1084	KEONJHAR	CHAMPUA	PARSALA	NIRMALA MAHANT	35	GOUTTAM
1085	KEONJHAR	CHAMPUA	PARSALA	SAGAR MAHANTA	39	SIBASANKAR
1086	KEONJHAR	CHAMPUA	PARSALA	GHANA PRADHAN	62	NULU
1087	KEONJHAR	CHAMPUA	PARSALA	DROUPADI PRADHAN	15	
1088	KEONJHAR	CHAMPUA	RAJIA	BIRABARA MAHAKUD	13	BAIRIRANJAN
1089	KEONJHAR	CHAMPUA	RAJIA	Jupi Mahanta	30	Laxman

1090	KEONJHAR	CHAMPUA	RAJIA	Srinibash Naik	45		Gopal
1091	KEONJHAR	CHAMPUA	RAJIA	Surendra Chatar	40		Bikram
1092	KEONJHAR	CHAMPUA	RAJIA	Suresh Munda	35		Jamadar
1093	KEONJHAR	CHAMPUA	RAJIA	Brundaban Munda	32		Aradhana
1094	KEONJHAR	CHAMPUA	RAJIA	Sanatana Mahanta	62		Thakua
1095	KEONJHAR	CHAMPUA	RAJIA	Raimani Munda	15		Bikram
1096	KEONJHAR	CHAMPUA	RAJIA	Rasmati Munda	15		Basudeba
1097	KEONJHAR	CHAMPUA	RAJIA	Upasi Naik	55		Suka
1098	KEONJHAR	CHAMPUA	RAJIA	Gola Munda	20		Tadu
1099	KEONJHAR	CHAMPUA	RAJIA	Binu Munda	50		Badan
1100	KEONJHAR	CHAMPUA	RAJIA	Khageswar Pradhan	50		Gunanidhi
1101	KEONJHAR	CHAMPUA	RAJIA	Panamati Mahanta	55		Subash
1102	KEONJHAR	CHAMPUA	RAJIA	Biju Mahanta	25		Benudhar
1103	KEONJHAR	CHAMPUA	RAJIA	Mani Patra	35		Gumar Palei
1104	KEONJHAR	CHAMPUA	RAJIA	Dasama Munda	30		Randua
1105	KEONJHAR	CHAMPUA	RAJIA	Mayadhara Naik	25		Chandrabhaga
1106	KEONJHAR	CHAMPUA	RAJIA	Gopal Ch. Patra	30		Prafullah
1107	KEONJHAR	CHAMPUA	RAJIA	Khirod Ku Pradhan	40		Dusasan
1108	KEONJHAR	CHAMPUA	RAJIA	Purna Chandra Behera	62		Gopal
1109	KEONJHAR	CHAMPUA	RAJIA	Patel Ku Naik	55		Tara
1110	KEONJHAR	CHAMPUA	RAJIA	Ananda Kalandi	12		Pradeep
1111	KEONJHAR	CHAMPUA	RAJIA	Pramila Naik	55		Anama
1112	KEONJHAR	CHAMPUA	RAJIA	Khirod Ku Singh	20		Abhimanyu
1113	KEONJHAR	CHAMPUA	RAJIA	Damayanti Behera	12		
1114	KEONJHAR	CHAMPUA	RAJIA	Bhubaneswari Behera	14		Haladhara
1115	KEONJHAR	CHAMPUA	RAJIA	Kunti Pradhan	30		Arjuna
1116	KEONJHAR	CHAMPUA	RAJIA	Arjuna Ch Pradhan	65		Bimbadhara
1117	KEONJHAR	CHAMPUA	RAJIA	Subrata Giri	18		Kanduru
1118	KEONJHAR	CHAMPUA	RAJIA	Dhiren Munda	15		
1119	KEONJH	CHAMPUA	RAJIA	Sibananda Pradhan	10		Ajit Ku Pradhan

	AR					
1120	KEONJHAR	CHAMPUA	RAJIA	Nirmal Ch Pradhan	35	Mahendra
1121	KEONJHAR	CHAMPUA	RAJIA	Nirmal Ch Giri	45	Kabibara
1122	KEONJHAR	CHAMPUA	RAJIA	Pitabash Behera	8	Ramakanta
1123	KEONJHAR	CHAMPUA	RAJIA	CHITTA RANJAN BEHERA	6	RAMAKANTA
1124	KEONJHAR	CHAMPUA	RAJIA	NANDAKISHORE MAHAKUD	27	KIRANI
1125	KEONJHAR	CHAMPUA	RAJIA	Kandarpa Patra	20	Siba
1126	KEONJHAR	CHAMPUA	RAJIA	Madhusudan Naik	30	Parshuram
1127	KEONJHAR	CHAMPUA	RAJIA	Rupa Munda	15	Siba
1128	KEONJHAR	CHAMPUA	RAJIA	Nakhu Mahakuda	62	Barju
1129	KEONJHAR	CHAMPUA	RAJIA	Pateswar Mahakud	65	Brundaban
1130	KEONJHAR	CHAMPUA	RAJIA	Mangal Munda	30	Pande
1131	KEONJHAR	CHAMPUA	RAJIA	Gouri Naik	35	Kandarpa
1132	KEONJHAR	CHAMPUA	RAJIA	Jai Munda	15	Guna
1133	KEONJHAR	CHAMPUA	RAJIA	Jagannatha Naik	12	Santosh
1134	KEONJHAR	CHAMPUA	RAJIA	Rajana Munda	20	Pandu
1135	KEONJHAR	CHAMPUA	RAJIA	Arjuna Pradhan	45	Krutibash
1136	KEONJHAR	CHAMPUA	RANGAMATIA	BHOLANATH MAHANTA	14	HIRALAL MAHANTA
1137	KEONJHAR	CHAMPUA	RANGAMATIA	APURNA MAHANTA	60	MATAI MUNDA
1138	KEONJHAR	CHAMPUA	RANGAMATIA	BHAGABATTA SINGH	60	KHETRABASI SINGH
1139	KEONJHAR	CHAMPUA	RANGAMATIA	RIKUBALA MAHANTA	25	JAGABANDHU MAHANTA
1140	KEONJHAR	CHAMPUA	RANGAMATIA	SUBASH CHANDRA PATRA	29	BANAMALI PATRA
1141	KEONJHAR	CHAMPUA	RANGAMATIA	SATIKANTA MAHANTA	35	MANIKRAM
1142	KEONJHAR	CHAMPUA	RANGAMATIA	HRUDANANDA MAHANTA	31	GUNDURI MAHANTA
1143	KEONJHAR	CHAMPUA	RANGAMATIA	SOMANATH MAHANTA	60	CHINTAMANI MAHANTA
1144	KEONJHAR	CHAMPUA	RANGAMATIA	MANJULATA NAIK	18	BALARAM
1145	KEONJHAR	CHAMPUA	RANGAMATIA	DIPIKA NAYAK	18	KALYANA NAYAK
1146	KEONJHAR	CHAMPUA	RANGAMATIA	PHULAMANI LOHAR	31	JOGENDRA LOHAR
1147	KEONJHAR	CHAMPUA	RANGAMATIA	SUDHIR NAYAK	45	HARI NAYAK
1148	KEONJHAR	CHAMPUA	RANGAMATIA	TIKESWARI NAYAK	29	BIDYADHAR NAYAK

1149	KEONJHAR	CHAMPUA	RANGAMATIA	SIDDHARTHA SEKHAR NAYAK	60	CHINTAMANI NAYAK
1150	KEONJHAR	CHAMPUA	RANGAMATIA	PURUSOTTAM NAYAK	32	HAREKRUSHNA NAYAK
1151	KEONJHAR	CHAMPUA	RANGAMATIA	SATYABHAMA NAYAK	45	RAGHABA NAYAK
1152	KEONJHAR	CHAMPUA	RANGAMATIA	RUPA BANARA	14	BUDHURAM BANARA
1153	KEONJHAR	CHAMPUA	RANGAMATIA	MEENAKA NAYAK	60	DAITARI NAYAK
1154	KEONJHAR	CHAMPUA	RANGAMATIA	MANASH RANJAN NAYAK	60	KARUNAKAR NAYAK
1155	KEONJHAR	CHAMPUA	RANGAMATIA	RICHA NAYAK	12	NISHAKAR NAYAK
1156	KEONJHAR	CHAMPUA	RANGAMATIA	SANJAY NAYAK	26	DAITARI
1157	KEONJHAR	CHAMPUA	RANGAMATIA	BIDYADHAR GIRI	60	
1158	KEONJHAR	CHAMPUA	RANGAMATIA	SUSHIL NAYAK	31	KARUNA NAYAK
1159	KEONJHAR	CHAMPUA	RANGAMATIA	DURJADHAN KARUA	48	BINOD KARUA
1160	KEONJHAR	CHAMPUA	RANGAMATIA	SUMIT KUMAR MAHANTA	60	NAKULA MAHANTA
1161	KEONJHAR	CHAMPUA	RANGAMATIA	KANDA NAYAK	49	BHANA NAYAK
1162	KEONJHAR	CHAMPUA	RANGAMATIA	PINKI SETHY	12	NARENDRA
1163	KEONJHAR	CHAMPUA	RANGAMATIA	NABAKISHOR SINGH	56	LAXMAN SINGH
1164	KEONJHAR	CHAMPUA	RANGAMATIA	DEBASIS SINGH	25	BRAJABANDHU SINGH
1165	KEONJHAR	CHAMPUA	RANGAMATIA	KAITA BEHERA	70	BISHNU BEHERA
1166	KEONJHAR	CHAMPUA	RANGAMATIA	LAXMI SINGH	56	SIRAPANI SINGH
1167	KEONJHAR	CHAMPUA	RANGAMATIA	DHALESWAR SINGH	60	PRAWALLER SINGH
1168	KEONJHAR	CHAMPUA	RANGAMATIA	PRIYAMBADA MAHAKUD	25	NATABARA MAHAKUD
1169	KEONJHAR	CHAMPUA	RANGAMATIA	KANAKLATA PATRA	30	CHAURADHA PATRA
1170	KEONJHAR	CHAMPUA	RANGAMATIA	LAXMAN KARUA	46	SURENDRA KARUA
1171	KEONJHAR	CHAMPUA	RANGAMATIA	MAMATA SINGH	23	NILAMANI
1172	KEONJHAR	CHAMPUA	RIMULI	RAJKISHOR PATRA	40	SUBAN
1173	KEONJHAR	CHAMPUA	RIMULI	SANTOSH MAHANTA	61	MADAN
1174	KEONJHAR	CHAMPUA	RIMULI	KAMALA GIRI	50	NARATTAM
1175	KEONJHAR	CHAMPUA	RIMULI	AJADHYA NAIK	45	KANDRU
1176	KEONJHAR	CHAMPUA	RIMULI	TUNI PATRA	18	UPENDRA
1177	KEONJHAR	CHAMPUA	RIMULI	SATYANARAYANNAIK	22	GHASINATH
1178	KEONJH	CHAMPUA	RIMULI	ANJALI BEHERA	35	MURALI

	AR					
1179	KEONJHAR	CHAMPUA	RIMULI	PRASHNA MAHARANA	42	GADADHARA
1180	KEONJHAR	CHAMPUA	RIMULI	PRAMILA NAIK	57	ANIRADHA
1181	KEONJHAR	CHAMPUA	RIMULI	UPENDRA PATRA	39	
1182	KEONJHAR	CHAMPUA	RIMULI	SADANANDA KALANDI	29	
1183	KEONJHAR	CHAMPUA	RIMULI	RAJALAXMI BEHERA	29	
1184	KEONJHAR	CHAMPUA	RIMULI	MANJULATA BAIDYA	20	BIRANGA
1185	KEONJHAR	CHAMPUA	RIMULI	LILABATI MAHARANA	40	JANARDAN
1186	KEONJHAR	CHAMPUA	RIMULI	KAINTA NAIK	45	MURALI
1187	KEONJHAR	CHAMPUA	RIMULI	KANAKALATA MAHANTA	36	MAYADHAR
1188	KEONJHAR	CHAMPUA	RIMULI	SABITA BASA	23	KALIPADA
1189	KEONJHAR	CHAMPUA	RIMULI	JAYANTI MAHANTA	28	HRUSIKESH
1190	KEONJHAR	CHAMPUA	RIMULI	BIRABARA MAHANTA	49	JAYGOBINDA
1191	KEONJHAR	CHAMPUA	RIMULI	DALESWAR MAHANTA	55	KAILASH
1192	KEONJHAR	CHAMPUA	RIMULI	ARTTAMANI MAHARANA	65	ANAMA
1193	KEONJHAR	CHAMPUA	RIMULI	SURUBALI MAHANTA	66	ANADI
1194	KEONJHAR	CHAMPUA	RIMULI	SANJAY MAHANTA	66	DHANESWAR
1195	KEONJHAR	CHAMPUA	RIMULI	ANJALI PANDA	32	FAKIRA
1196	KEONJHAR	CHAMPUA	RIMULI	RUBI BAIDYA	38	PADMALOCHAN
1197	KEONJHAR	CHAMPUA	RIMULI	CHIRANJEET MAHANTA	61	UMAKANTA
1198	KEONJHAR	CHAMPUA	RIMULI	BIJAY SETHY	63	DAMBARUDHAR
1199	KEONJHAR	CHAMPUA	RIMULI	BARUNA SETHY	29	CHAITANYA
1200	KEONJHAR	CHAMPUA	RIMULI	RANJIT MUNDA	20	RAMA CH.
1201	KEONJHAR	CHAMPUA	RIMULI	KRUSHNA NAIK	31	SANU
1202	KEONJHAR	CHAMPUA	RIMULI	CHAULA CH. BEHERA	46	MANIKANTA
1203	KEONJHAR	CHAMPUA	RIMULI	BEBANANDA NAIK	59	RAYA
1204	KEONJHAR	CHAMPUA	RIMULI	TESHSAIMAJHI	38	SAIBA
1205	KEONJHAR	CHAMPUA	RIMULI	SUNIL MAJHI	33	BIRAM
1206	KEONJHAR	CHAMPUA	RIMULI	BINAYA MAJHI	24	SANATAN
1207	KEONJHAR	CHAMPUA	RIMULI	NIRA MAJHI	18	

1208	KEONJHAR	CHAMPUA	RIMULI	LAXMI MAJHI	38		
1209	KEONJHAR	CHAMPUA	RIMULI	BASUDEV MAJHI	52		SUKRA
1210	KEONJHAR	CHAMPUA	RIMULI	BASUDEV MAJHI	52		SUKRA
1211	KEONJHAR	CHAMPUA	SADANGI	RUKMANI NAIK	55		RADHA
1212	KEONJHAR	CHAMPUA	SADANGI	SATYABHAMA NAIK	62		KANHU
1213	KEONJHAR	CHAMPUA	SADANGI	SAPAN KUMAR NAIK	22		PADMALOCHAN
1214	KEONJHAR	CHAMPUA	SADANGI	MANI SINKU	47		ARJUN
1215	KEONJHAR	CHAMPUA	SADANGI	GANGADHAR MUNDA	45		KESHABA
1216	KEONJHAR	CHAMPUA	SADANGI	BANCHHA MUNDA	42		TUKULU
1217	KEONJHAR	CHAMPUA	SADANGI	SUNITA MUNDA	45		SANKARSAN
1218	KEONJHAR	CHAMPUA	SADANGI	TAPAN KUMAR MAHANTA	25		BENUDHAR
1219	KEONJHAR	CHAMPUA	SADANGI	MANGILI MAHANTA	42		PABITRA
1220	KEONJHAR	CHAMPUA	SADANGI	NARAYANA MAHANTA	55		GHASINATH
1221	KEONJHAR	CHAMPUA	SADANGI	SRIKANTA SAHOO	46		NISAKARA
1222	KEONJHAR	CHAMPUA	SADANGI	BICHITRA MAHANTA	48		KAMBALA
1223	KEONJHAR	CHAMPUA	SADANGI	SUKRABARI BENTKAR	50		BUDHU
1224	KEONJHAR	CHAMPUA	SADANGI	PADMINI BENTKAR	45		RABI
1225	KEONJHAR	CHAMPUA	SADANGI	SURATHA BENTKAR	35		SADHU
1226	KEONJHAR	CHAMPUA	SADANGI	UJALA SAHOO	55		GANGADHARA
1227	KEONJHAR	CHAMPUA	SADANGI	SULEKHA SAHOO	50		RABINDRA
1228	KEONJHAR	CHAMPUA	SADANGI	SAROJ KU SAHOO	50		DANARDAN
1229	KEONJHAR	CHAMPUA	SADANGI	BHAGABATI SAHOO	40		PARAMANANDA
1230	KEONJHAR	CHAMPUA	SADANGI	PUNIA BENTKAR	50		LACHAMAN
1231	KEONJHAR	CHAMPUA	SADANGI	MAHENDRA NAIK	54		JHUPULU
1232	KEONJHAR	CHAMPUA	SADANGI	SUBASINI NAIK	45		KARMU
1233	KEONJHAR	CHAMPUA	SADANGI	KIRTTAN MAHANTA	42		GANESWAR
1234	KEONJHAR	CHAMPUA	SADANGI	PREMALATA SAHOO	48		UMAKANTA
1235	KEONJHAR	CHAMPUA	SADANGI	TITAN MAHANTA	46		MITRABHANU
1236	KEONJHAR	CHAMPUA	SADANGI	RAMAKANTA SAHOO	40		DINABANDHU
1237	KEONJH	CHAMPUA	SADANGI	SUSAMA BENTKAR	13		FAKIR

	AR					
1238	KEONJHAR	CHAMPUA	SAREI	MAHESWARI NAYAK	42	PURANDRA
1239	KEONJHAR	CHAMPUA	SAREI	RUPRANJAN NAYAK	45	CHHENA
1240	KEONJHAR	CHAMPUA	SAREI	KUMARI AINLA NAIK	30	GURA
1241	KEONJHAR	CHAMPUA	SAREI	RAHUL NAIK	9	DASARATHI
1242	KEONJHAR	CHAMPUA	SAREI	SNEHALATA PATI	25	BISWANATH
1243	KEONJHAR	CHAMPUA	SAREI	MINATI NAIK	42	SUNIL
1244	KEONJHAR	CHAMPUA	SAREI	SANJAY KUMAR SETHY	17	GOPINATH
1245	KEONJHAR	CHAMPUA	SAREI	DAYANIDHI SETHY	25	GIRISH
1246	KEONJHAR	CHAMPUA	SAREI	CHHATISH NAIK	43	CHUNU
1247	KEONJHAR	CHAMPUA	SAREI	RAJANI NAYAK	21	GANESWAR
1248	KEONJHAR	CHAMPUA	SAREI	RAGHABA SETHY	30	PARAMESWAR
1249	KEONJHAR	CHAMPUA	SAREI	SANKU NAIK	26	KANDARPA
1250	KEONJHAR	CHAMPUA	SAREI	KHAGESWAR GIRI	43	PANCHU
1251	KEONJHAR	CHAMPUA	SAREI	KANDHEI NAIK	48	KANDARPA
1252	KEONJHAR	CHAMPUA	SAREI	ASHISH KU PRADHAN	16	PARESH
1253	KEONJHAR	CHAMPUA	SAREI	MADNABATI NAIK	60	SC NAYAK
1254	KEONJHAR	CHAMPUA	SAREI	DALAGOBINDA NAIK	21	DINABANDHU
1255	KEONJHAR	CHAMPUA	SAREI	RINU NAIK	14	BHUBANESWAR
1256	KEONJHAR	CHAMPUA	SAREI	BHARATI NAIK	30	RAMACHANDRA
1257	KEONJHAR	CHAMPUA	SAREI	BASANTI GIRI	77	LAXMIDHAR
1258	KEONJHAR	CHAMPUA	SAREI	LAMBADHAR NAYAK	13	ADIKANDA
1259	KEONJHAR	CHAMPUA	SUNAPOSI	TARAPADA LOHAR	25	RAJKISHOR
1260	KEONJHAR	CHAMPUA	SUNAPOSI	HEMANANDA MAHANTA	35	BISWANATH
1261	KEONJHAR	CHAMPUA	SUNAPOSI	BHAMA NAIK	65	MADEV
1262	KEONJHAR	CHAMPUA	SUNAPOSI	NANDINI LOHAR	28	DARAPADA
1263	KEONJHAR	CHAMPUA	SUNAPOSI	GHANASHYAM MAHANTA	35	BHAGIRATHI
1264	KEONJHAR	CHAMPUA	SUNAPOSI	RAJU MUNDA	22	GULU
1265	KEONJHAR	CHAMPUA	SUNAPOSI	CHITA MUNDA	19	BUDHURAM
1266	KEONJHAR	CHAMPUA	SUNAPOSI	MITANI KALANDI	25	HEMANTA

1267	KEONJHAR	CHAMPUA	SUNAPOSI	MITHUN KU SIRKA	30	SUKLAL
1268	KEONJHAR	CHAMPUA	SUNAPOSI	PRODOSH MAHANTA	22	JADUMANI
1269	KEONJHAR	CHAMPUA	SUNAPOSI	PUSPABATI MAHAKUD	30	NARASINGH
1270	KEONJHAR	CHAMPUA	SUNAPOSI	GITA MAHANTA	19	DINABANDHU
1271	KEONJHAR	CHAMPUA	SUNAPOSI	RAMESH CHATTAR	10	BUDHURAM
1272	KEONJHAR	CHAMPUA	SUNAPOSI	SUBASH MAHANTA	33	ANUGRAHI
1273	KEONJHAR	CHAMPUA	SUNAPOSI	DHIREN MAHANTA	64	GIRIDHARI
1274	KEONJHAR	CHAMPUA	SUNAPOSI	SUSEN MAHANTA	45	SURESH
1275	KEONJHAR	CHAMPUA	SUNAPOSI	SANARAM MUNDA	62	JAYARAM
1276	KEONJHAR	CHAMPUA	SUNAPOSI	RANGALATA MAHANTA	20	TULASHIRAM
1277	KEONJHAR	CHAMPUA	SUNAPOSI	BINAYA KU MAHNTA	29	PARSURAM
1278	KEONJHAR	CHAMPUA	SUNAPOSI	CHANCHALA MAHANTA	65	RAGHUNATH
1279	KEONJHAR	CHAMPUA	SUNAPOSI	MINA MUNDA	60	MANGAL
1280	KEONJHAR	CHAMPUA	SUNAPOSI	SUNIL KU MAHANTA	23	RAGHUNATH
1281	KEONJHAR	CHAMPUA	UCHABALI	FAGUNA NAIK	50	GOUTTAM
1282	KEONJHAR	CHAMPUA	UCHABALI	SAMIRA NAIK	22	SADANANDA
1283	KEONJHAR	CHAMPUA	UCHABALI	RAJESWARI NAIK	16	RASA
1284	KEONJHAR	CHAMPUA	UCHABALI	SAKUNTALA MAHANTA	49	PABANA
1285	KEONJHAR	CHAMPUA	UCHABALI	KOU PRADHAN	63	KANHU
1286	KEONJHAR	CHAMPUA	UCHABALI	NARADA CH PRADHAN	40	BANSIDHAR
1287	KEONJHAR	CHAMPUA	UCHABALI	DHYANA PRADHAN	35	DINABANDHU
1288	KEONJHAR	CHAMPUA	UCHABALI	BAPUN PRADHAN	15	PRASHNA
1289	KEONJHAR	CHAMPUA	UCHABALI	UPENDRA NAIK	25	NARAHARI
1290	KEONJHAR	CHAMPUA	UCHABALI	MANTU PATRA	17	SUDARSAN
1291	KEONJHAR	CHAMPUA	UCHABALI	GANANATH MAHAPATRA	42	DHARANIDHAR MAHAPATRA
1292	KEONJHAR	CHAMPUA	UCHABALI	PANU MUNDA	43	MURALI
1293	KEONJHAR	CHAMPUA	UCHABALI	PRABHASINI PRADHAN	25	CHATURBHUJA
1294	KEONJHAR	CHAMPUA	UCHABALI	CHARCHIKA MAHAPATRA	15	BAIRAGI
1295	KEONJHAR	CHAMPUA	UCHABALI	PRADIP KUMAR NAIK	30	PRABHAKAR
1296	KEONJH	CHAMPUA	UCHABALI	NIRMAL CH MAHANTA	46	BALARAM

	AR					
1297	KEONJHAR	CHAMPUA	UCHABALI	SABITRI NAIK	60	NISAKAR
1298	KEONJHAR	CHAMPUA	UCHABALI	RANJAN KU NAYAK	35	PRAFULLA NAYAK
1299	KEONJHAR	CHAMPUA	UCHHABALI	NARENDRA PRADHAN	59	SANKAR
1300	KEONJHAR	CHAMPUA	UCHHABALI	ABHIMANYU MAHANTA	12	DHRUBACHARAN
1301	KEONJHAR	CHAMPUA	UCHHABALI	SANTILATA MAHANTA	39	BHOLESWAR
1302	KEONJHAR	CHAMPUA	UCHHABALI	SUKANTA NAIK	14	RAMESH CHANDRA
1303	KEONJHAR	GHASIPURA	ALATI	JHATAK SAHU	40	KESHAB
1304	KEONJHAR	GHASIPURA	ALATI	BIJAYALAXMI MAHARANA	38	RANKANATH
1305	KEONJHAR	GHASIPURA	ALATI	CHAKRADHAR SAMAL	37	NILAMANI
1306	KEONJHAR	GHASIPURA	ALATI	TUNI BARAL	37	NIRAKAR
1307	KEONJHAR	GHASIPURA	ALATI	KANDHEI MAHARANA	36	NIDHI
1308	KEONJHAR	GHASIPURA	ALATI	SATYA NARAYAN SAHU	27	BANKANIDHI
1309	KEONJHAR	GHASIPURA	ALATI	TRINATH SAHOO	26	GANESWAR
1310	KEONJHAR	GHASIPURA	ALATI	GOURI KANDI	25	KUSHA
1311	KEONJHAR	GHASIPURA	ALATI	SUSANTA QKUMAR SAMAL	23	MANAMOHAN
1312	KEONJHAR	GHASIPURA	ALATI	SOMANATH SWAIN	14	NARAYAN
1313	KEONJHAR	GHASIPURA	ALATI	DUSASAN KAR	52	SAPNESWAR
1314	KEONJHAR	GHASIPURA	ALATI	SOUDAMINI SAHOO	40	CHAKRADHAR
1315	KEONJHAR	GHASIPURA	ALATI	KALPATARU SAHU	40	AINTHU
1316	KEONJHAR	GHASIPURA	ALATI	MANAS RANJAN MALLIK	10	MADAN MOHAN
1317	KEONJHAR	GHASIPURA	ALATI	SANKARSANA SWAIN	5	KALAKARA
1318	KEONJHAR	GHASIPURA	ALATI	KETAKI KAR	60	KALANDI
1319	KEONJHAR	GHASIPURA	ALATI	DUKHI NATH	65	BAILOCHAN
1320	KEONJHAR	GHASIPURA	ALATI	KARTIKA CHANDRA ROUT	8	DURYODHAN
1321	KEONJHAR	GHASIPURA	ALATI	HEMANTA SETHY	30	DIBAKAR
1322	KEONJHAR	GHASIPURA	ALATI	NETRAMANI DAS	12	HARIHAR
1323	KEONJHAR	GHASIPURA	ALATI	CHAGULU PEREI	14	ANADI
1324	KEONJHAR	GHASIPURA	ALATI	KANHU PRADHAN	13	HARIHAR
1325	KEONJHAR	GHASIPURA	ALATI	MAHESWAR BEHERA	15	TRILOCHAN

1326	KEONJHAR	GHASIPURA	ALATI	PRAGATI SAHOO	14		MANGULI
1327	KEONJHAR	GHASIPURA	BALARAM PUR	GOURANGA SAHU	71		RANKA
1328	KEONJHAR	GHASIPURA	BALARAM PUR	RATHA NAIK	65		BAISHNAB
1329	KEONJHAR	GHASIPURA	BALARAM PUR	CHANDRAMANI NAYAK	65		NAKULA
1330	KEONJHAR	GHASIPURA	BALARAM PUR	MALATI SETHY	60		NATABARA
1331	KEONJHAR	GHASIPURA	BALARAM PUR	JATANI SAHU	57		GOURANGA
1332	KEONJHAR	GHASIPURA	BALARAM PUR	MURALIDHAR PAGAL	53		HARIHAR
1333	KEONJHAR	GHASIPURA	BALARAM PUR	NIRAKAR SAHOO	50		BHAGABAN
1334	KEONJHAR	GHASIPURA	BALARAM PUR	USHAMANI SAHOO	49		CHINTAMANI
1335	KEONJHAR	GHASIPURA	BALARAM PUR	JAGU PRUSTY	47		HARI
1336	KEONJHAR	GHASIPURA	BALARAM PUR	RASHMIRANI SAHOO	39		NITYANANDA
1337	KEONJHAR	GHASIPURA	BALARAM PUR	MENAKA SAHU	38		DAMODAR
1338	KEONJHAR	GHASIPURA	BALARAM PUR	JHADESWAR SAHU	32		SURENDRA
1339	KEONJHAR	GHASIPURA	BALARAM PUR	BASANTI NAYAK	30		CHAMPABATI
1340	KEONJHAR	GHASIPURA	BALARAM PUR	SANTOSH SAHU	29		SUKADEBA
1341	KEONJHAR	GHASIPURA	BALARAM PUR	NIRAKAR BARIK	28		CHAKRADHAR
1342	KEONJHAR	GHASIPURA	BALARAM PUR	NIRANJAN PALEI	28		MANGULI
1343	KEONJHAR	GHASIPURA	BALARAM PUR	RANJITA NAYAK	26		NABAKISHORE
1344	KEONJHAR	GHASIPURA	BALARAM PUR	KALANDI NATH	25		BASANTA
1345	KEONJHAR	GHASIPURA	BALARAM PUR	DEBASIS PAGAL	23		KAILASH
1346	KEONJHAR	GHASIPURA	BALARAM PUR	PRADEEP KUMAR SAHU	16		PITAMBER
1347	KEONJHAR	GHASIPURA	BALARAM PUR	MAMUNI SAHOO	11		BABAJI
1348	KEONJHAR	GHASIPURA	BALARAM PUR	SUBHAM SAHOO	7		SARANGADHAR
1349	KEONJHAR	GHASIPURA	BALARAM PUR	IPSITA SAHOO	6		SUDHAKAR
1350	KEONJHAR	GHASIPURA	BALARAM PUR	PURNA CHANDRA SAHU	57		BIKAL
1351	KEONJHAR	GHASIPURA	BALARAM PUR	SANATAN BARIK	50		MAGUNI
1352	KEONJHAR	GHASIPURA	BALARAM PUR	SAGARIKA SAHU	23		BIDYADHAR
1353	KEONJHAR	GHASIPURA	BALARAM PUR	SANTOSH PRUSTY	11		ISWAR CHANDRA
1354	KEONJHAR	GHASIPURA	BALARAM PUR	PATITAPABAN PRUSTY	7		ALEKHA
1355	KEONJH	GHASIPURA	BALARAM PUR	CHAKRADHAR BISWAL	57		NIDHI

	AR					
1356	KEONJHAR	GHASIPURA	BALARAM PUR	KSHETRABASI ROUT	43	RANKANATH
1357	KEONJHAR	GHASIPURA	BALARAM PUR	KRUPASINDHU JENA	34	MURALIDHAR
1358	KEONJHAR	GHASIPURA	BALARAM PUR	MADHUSUDAN JENA	16	PRAFULLA
1359	KEONJHAR	GHASIPURA	BALARAM PUR	KAILASH JENA	45	BHADU
1360	KEONJHAR	GHASIPURA	BALARAM PUR	TANMAY JENA	12	MAHESWAR
1361	KEONJHAR	GHASIPURA	BALARAM PUR	USHAMANI PADHAN	55	GOBINDA
1362	KEONJHAR	GHASIPURA	BALARAM PUR	NIRANJAN JENA	10	BHIMSEN
1363	KEONJHAR	GHASIPURA	BALARAM PUR	SUNIL KUMAR JENA	10	MAHESWAR
1364	KEONJHAR	GHASIPURA	BALARAM PUR	NIRANJAN JENA	7	BHIMSEN
1365	KEONJHAR	GHASIPURA	BALARAM PUR	JISU SAHOO	11	SADANANDA
1366	KEONJHAR	GHASIPURA	BALARAM PUR	AMULYA KUMAR SAHU	30	ANANTA
1367	KEONJHAR	GHASIPURA	BALARAM PUR	KALPANA BEHERA	20	ANAND
1368	KEONJHAR	GHASIPURA	BALARAM PUR	NILAMANI SAHU	44	MAHESWAR
1369	KEONJHAR	GHASIPURA	BALARAM PUR	NANDA KISHORE SAHU	38	BISIKETAN
1370	KEONJHAR	GHASIPURA	BALARAM PUR	KALYANI SAHOO	27	RABINDRA
1371	KEONJHAR	GHASIPURA	BALARAM PUR	PRASANTA KUMAR SAHOO	22	UTTA CHARAN
1372	KEONJHAR	GHASIPURA	BALARAM PUR	BIPINI PATRA	18	NIRANJAN
1373	KEONJHAR	GHASIPURA	BALARAM PUR	DEEPAK SAHOO	11	SANTOSH
1374	KEONJHAR	GHASIPURA	BALARAM PUR	CHAINA PRUSTY	10	GANESH
1375	KEONJHAR	GHASIPURA	BALARAM PUR	CHINTAMANI ROUT	40	BRAJAKISHORE
1376	KEONJHAR	GHASIPURA	BALARAM PUR	SOMESH ROUT	28	SANDEEP
1377	KEONJHAR	GHASIPURA	BALARAM PUR	RUPALI ROUT	8	PRADEEP
1378	KEONJHAR	GHASIPURA	BALARAM PUR	RUPALI ROUT	8	PRADEEP
1379	KEONJHAR	GHASIPURA	BALARAM PUR	Alekha chandra Sahoo	28	Dhaneswar
1380	KEONJHAR	GHASIPURA	BALARAM PUR	SULOCHANA SAHU	41	BIJAYA
1381	KEONJHAR	GHASIPURA	BALARAM PUR	MANGULI CHARAN SAHOO	33	PRANABANDHU
1382	KEONJHAR	GHASIPURA	BALARAM PUR	JHARANA NAYAK	34	SANATAN
1383	KEONJHAR	GHASIPURA	BATO	PARBATI NATH	65	SIBA
1384	KEONJHAR	GHASIPURA	BATO	MANASH NATH	15	NIMAI

1385	KEONJHAR	GHASIPURA	BATO	MANORAMA NATH	13		NIMAI
1386	KEONJHAR	GHASIPURA	BATO	RANJAN KUMAR NATH	11		SAILA
1387	KEONJHAR	GHASIPURA	BATO	MADHUSUDAN PADHIARY	33		JUDHISTIRA
1388	KEONJHAR	GHASIPURA	BATO	HEMANTA KUMAR PAGAL	35		NARAYAN
1389	KEONJHAR	GHASIPURA	BATO	PURNA CHANDRA PARIDA	42		RADHU
1390	KEONJHAR	GHASIPURA	BATO	RAJAKISHORE SAHU	34		SHYAMGHANA
1391	KEONJHAR	GHASIPURA	BATO	SUBAL JENA	32		PURASTTAM
1392	KEONJHAR	GHASIPURA	BATO	LAXMI JENA	17		SARAT
1393	KEONJHAR	GHASIPURA	BATO	AJAY KUMAR JENA	12		SUDARSAN
1394	KEONJHAR	GHASIPURA	BATO	BHANUMATI BARAL	51		GOPAL
1395	KEONJHAR	GHASIPURA	BATO	KALANDI SAHOO	36		GOVINDA
1396	KEONJHAR	GHASIPURA	BATO	JIKU ROUT	21		DHRUBA
1397	KEONJHAR	GHASIPURA	BATO	JHILI DEHURY	18		PRAFULLA
1398	KEONJHAR	GHASIPURA	BATO	MALATI SAHOO	44		BHAGABAT
1399	KEONJHAR	GHASIPURA	BATO	NAKUL CHANDRA ROUT	71		APARTI
1400	KEONJHAR	GHASIPURA	BATO	HEMANTA KUANR	32		NARAYAN
1401	KEONJHAR	GHASIPURA	BATO	HIMANSU CHAKRA	15		KRUSHNA CHANDRA
1402	KEONJHAR	GHASIPURA	BATO	DINESH SAHU	14		BALARAM
1403	KEONJHAR	GHASIPURA	BATO	BIPINI JENA	12		GOLAK
1404	KEONJHAR	GHASIPURA	BATO	BIPINI JENA	10		GOLAKHA
1405	KEONJHAR	GHASIPURA	BATO	NIYATI KHATUA	30		RATNAKAR
1406	KEONJHAR	GHASIPURA	BATO	MALHA TUDU	30		
1407	KEONJHAR	GHASIPURA	BATO	SASMITA JENA	14		BALARAM
1408	KEONJHAR	GHASIPURA	BATO	PREMANANDA MOHANTY	35		MANI CHARAN
1409	KEONJHAR	GHASIPURA	BATTO	SUSANTA JENA	25		SESHADEV
1410	KEONJHAR	GHASIPURA	BATTO	BABULA SAMAL	24		LACHHAMAN
1411	KEONJHAR	GHASIPURA	BATTO	DEBASIS PATRA	14		PRAFULLA
1412	KEONJHAR	GHASIPURA	BHANDARIDIHA	BENU NAYAK	52		RAGHU
1413	KEONJHAR	GHASIPURA	BHANDARIDIHA	SUBHASHREE SETHY	24		RABINARAYAN
1414	KEONJH	GHASIPURA	BHANDARIDIHA	SRIPATI BEHERA	20		HALADHAR

	AR					
1415	KEONJHAR	GHASIPURA	BHANDARIDIHA	BHAIRAM MURMU	46	SHAM
1416	KEONJHAR	GHASIPURA	BHANDARIDIHA	NABAGHANA SAHOO	53	JOGI
1417	KEONJHAR	GHASIPURA	BHANDARIDIHA	DAMAYANTI SAHU	32	SRIDHAR
1418	KEONJHAR	GHASIPURA	BHANDARIDIHA	JADI JENA	15	MARKANDA
1419	KEONJHAR	GHASIPURA	BHANDARIDIHA	SOUMYA RANJAN SAHOO	7	RAMESH
1420	KEONJHAR	GHASIPURA	BHANDARIDIHA	BASUDEB DEHURY	27	NRUSHINGHA
1421	KEONJHAR	GHASIPURA	BHANDARIDIHA	GOPAL SAHOO	66	MAGAR
1422	KEONJHAR	GHASIPURA	BHANDARIDIHA	ROHIT MAHARANA	45	SANKARSANA
1423	KEONJHAR	GHASIPURA	BHANDARIDIHA	NIRUPAMA SHA	40	RAMCHANDRA
1424	KEONJHAR	GHASIPURA	BHANDARIDIHA	AKSHYA SAHOO	35	BANSIDHAR
1425	KEONJHAR	GHASIPURA	BHANDARIDIHA	MENAKA MAHARANA	17	BALABHADRA
1426	KEONJHAR	GHASIPURA	BHANDARIDIHA	PARADHINA MAHARANA	17	BABUL
1427	KEONJHAR	GHASIPURA	BHANDARIDIHA	HARAPRIYA NAYAK	9	PRAMOD KUMAR
1428	KEONJHAR	GHASIPURA	BHANDARIDIHA	AMRIT KUMAR SA	6	SUBASH
1429	KEONJHAR	GHASIPURA	BHANDARIDIHA	BINJU SOREN	15	BAGHRAI
1430	KEONJHAR	GHASIPURA	BHANDARIDIHA	KIRTAN MARANDI	15	RAM
1431	KEONJHAR	GHASIPURA	BHANDARIDIHA	BASANTI JENA	65	HADIBANDHU
1432	KEONJHAR	GHASIPURA	BHANDARIDIHA	DEEPAK JENA	18	KARTIK
1433	KEONJHAR	GHASIPURA	DARADIPAL	SUDARSAN DEHURI	23	BATAKRUSHNA
1434	KEONJHAR	GHASIPURA	DARADIPAL	MANJULATA SAHOO	37	LAXMIDHARA
1435	KEONJHAR	GHASIPURA	DARADIPAL	ASWINI KUMAR OJHA	20	AMULYA
1436	KEONJHAR	GHASIPURA	DARADIPAL	CHITRANJALI SHA	5	BRAHMANANDA
1437	KEONJHAR	GHASIPURA	DARADIPAL	MANTU NAIK	11	HADIBANDHU
1438	KEONJHAR	GHASIPURA	DARADIPAL	MALLI SAHOO	60	ATULA
1439	KEONJHAR	GHASIPURA	DARADIPAL	TULASI DAS	54	SANKARSANA
1440	KEONJHAR	GHASIPURA	DARADIPAL	BINAPANI JENA	22	SADASIV
1441	KEONJHAR	GHASIPURA	DEOGOAN	NRUSHINGH CHANDRA SAHOO	60	YUDHISTIRA
1442	KEONJHAR	GHASIPURA	DEOGOAN	RABINDRA JENA	44	KANGALI
1443	KEONJHAR	GHASIPURA	DEOGOAN	PRAVATI PALEI	11	BHASKAR

1444	KEONJHAR	GHASIPURA	DEOGOAN	SAIKRISHNA PANDA	8		BASANTA
1445	KEONJHAR	GHASIPURA	DEOGOAN	SMRUTISAYANKA SATAPATHY	8		GABISH CHANDRA
1446	KEONJHAR	GHASIPURA	DEOGOAN	NANDINI PARIDA	7		JALADHARA
1447	KEONJHAR	GHASIPURA	DEOGOAN	UTKALIKA PANDA	5		SUKADEV
1448	KEONJHAR	GHASIPURA	DEOGOAN	SUDHAKAR PAGAL	24		LAXMIDHAR
1449	KEONJHAR	GHASIPURA	DEOGOAN	SUJIT KUMAR SAHU	14		MAHENDRA
1450	KEONJHAR	GHASIPURA	DEOGOAN	KALPANA SAHU	8		DASARATHI
1451	KEONJHAR	GHASIPURA	DEOGOAN	BISWANATH BARIK	46		ROHITA
1452	KEONJHAR	GHASIPURA	DEOGOAN	PRASANTA JENA	20		SURENDRA
1453	KEONJHAR	GHASIPURA	DEOGOAN	SUBHEN KUMAR PARIDA	14		GANESWAR
1454	KEONJHAR	GHASIPURA	DEOGOAN	SUBHASMITA PANDA	12		GANGADHAR
1455	KEONJHAR	GHASIPURA	DEOGOAN	BIJAY KUMAR PARIDA	23		BIPIN
1456	KEONJHAR	GHASIPURA	DEOGOAN	SOUMYA MADHURI JENA	8		RABINDRA
1457	KEONJHAR	GHASIPURA	GADABANDHOGADA	BABAJI CHANDRA JENA	46		YUDHISTIRA
1458	KEONJHAR	GHASIPURA	GADABANDHOGADA	SACHITRA JENA	36		PREMANANDA
1459	KEONJHAR	GHASIPURA	GADABANDHOGADA	PRAMILA OJHA	47		HARISCHANDRA
1460	KEONJHAR	GHASIPURA	GADABANDHOGADA	CHATURBHUJA NAYAK	40		CHAITANYA
1461	KEONJHAR	GHASIPURA	GADABANDHOGADA	NITAI PATRA	14		SADHU
1462	KEONJHAR	GHASIPURA	GADABANDHOGADA	PALITARANI JENA	11		SANATAN
1463	KEONJHAR	GHASIPURA	GADABANDHOGADA	SAI SAMARPITA SWAIN	9		PRADEEP
1464	KEONJHAR	GHASIPURA	GADABANDHOGADA	KALPATARU SENAPATI	35		TRILOCHAN
1465	KEONJHAR	GHASIPURA	GADABANDHOGADA	ABHIRAM SETHI	25		BHAGIRATHI
1466	KEONJHAR	GHASIPURA	GADABANDHOGADA	ABHIRAM RANJAN PALEI	15		MURALIDHAR
1467	KEONJHAR	GHASIPURA	GADABANDHOGADA	SAGAR BHUYAN	5		BADAL
1468	KEONJHAR	GHASIPURA	GADABANDHOGADA	MADAN NAIK	56		MAGUNI
1469	KEONJHAR	GHASIPURA	GADABANDHOGADA	KALIA DEHURY	9		KATHIA
1470	KEONJHAR	GHASIPURA	GADABANDHOGADA	MIRJA YAKUB BEG	50		SIKANDAR
1471	KEONJHAR	GHASIPURA	GADABANDHOGADA	SK JABIR HOSEN	40		SK YASIN
1472	KEONJHAR	GHASIPURA	GADABANDHOGADA	S.K.AABDUL HARIF	32		S.K.ABDUL MANAN
1473	KEONJH	GHASIPURA	GADABANDHOG	NEDKA PATRA	19		BHIMA

	AR		ADA			
1474	KEONJHAR	GHASIPURA	GANPUR	KSHYAMAKAR KAR	49	NABAGHANA
1475	KEONJHAR	GHASIPURA	GANPUR	KATHI BARIK	44	MAHESWAR
1476	KEONJHAR	GHASIPURA	GANPUR	RAMESH SAHOO	43	GOKUL
1477	KEONJHAR	GHASIPURA	GANPUR	JUDHISTIRA BARIK	32	PITAMBER
1478	KEONJHAR	GHASIPURA	GANPUR	PRAKASH CHANDRA SWAIN	27	BAIKUNTHA
1479	KEONJHAR	GHASIPURA	GANPUR	ANUPAMA SWAIN	26	SASIBHUSAN
1480	KEONJHAR	GHASIPURA	GANPUR	GITANJALI ROUT	11	SOMANATH
1481	KEONJHAR	GHASIPURA	GANPUR	GITANJALI ROUT	7	SOMANATH
1482	KEONJHAR	GHASIPURA	GANPUR	KOILI PANDA	52	ANANTA
1483	KEONJHAR	GHASIPURA	GANPUR	MADHIA MAJHI	48	BHANDE
1484	KEONJHAR	GHASIPURA	GANPUR	KISHORE KUMAR BEHERA	31	RAMESH
1485	KEONJHAR	GHASIPURA	GANPUR	PRAJAPTA MALLICK	32	PRAFULLA
1486	KEONJHAR	GHASIPURA	GANPUR	ANIL MALLICK	14	SUDARSAN
1487	KEONJHAR	GHASIPURA	GANPUR	BADAL SAMAL	7	MAHESWAR
1488	KEONJHAR	GHASIPURA	GANPUR	BIBAN MUNDA	26	ARJUN
1489	KEONJHAR	GHASIPURA	GANPUR	GOLAKHA JENA	20	PRADEEP
1490	KEONJHAR	GHASIPURA	GOHIRA	MALAYA KUMAR MISHRA	35	MAHESWAR
1491	KEONJHAR	GHASIPURA	GOHIRA	SUSANTA SAHU	26	KSHETRABASI
1492	KEONJHAR	GHASIPURA	GOHIRA	GANGADHAR MAJHI	14	KSHETRABASI
1493	KEONJHAR	GHASIPURA	GOHIRA	MANIKA MAJHI	6	NATABARA
1494	KEONJHAR	GHASIPURA	GOHIRA	BUDHAN SOREN	6	RAJA
1495	KEONJHAR	GHASIPURA	GOHIRA	BHAJANA NAIK	61	KUMARA
1496	KEONJHAR	GHASIPURA	GOHIRA	NAROTTAM BEHERA	49	RATHA
1497	KEONJHAR	GHASIPURA	GOHIRA	RABIRATAN SAHU	42	CHANDRASEKHAR
1498	KEONJHAR	GHASIPURA	GOHIRA	BABULI NAIK	17	BAISAKHA
1499	KEONJHAR	GHASIPURA	GOHIRA	MAMI NAIK	11	BIDYADHAR
1500	KEONJHAR	GHASIPURA	GOHIRA	SIPUNA NAIK	7	AJAY KUMAR
1501	KEONJHAR	GHASIPURA	GOHIRA	SANJAY KUMAR DAS	28	SOMANATH
1502	KEONJHAR	GHASIPURA	GOHIRA	DUKHABANDHU MAHARANA	35	KARUNAKAR

1503	KEONJHAR	GHASIPURA	GOHIRA	SITA TUDU	26		RAMRAY
1504	KEONJHAR	GHASIPURA	GOHIRA	POMA SOREN	22		BHAJU
1505	KEONJHAR	GHASIPURA	GOHIRA	KHELA TUDU	20		BABULU
1506	KEONJHAR	GHASIPURA	GOHIRA	JADUMANI HANSDA	18		SALKHAM
1507	KEONJHAR	GHASIPURA	GOHIRA	BIJAY KUMAR KAITHAR	24		MAHESWAR
1508	KEONJHAR	GHASIPURA	GOHIRA	BIJAYA KUMAR KAITHOR	23		MAHESWAR
1509	KEONJHAR	GHASIPURA	GOHIRA	BIJAY KUMAR KHATUA	18		MAHESWAR
1510	KEONJHAR	GHASIPURA	GOHIRA	SAIBA MURMU	12		PIRU
1511	KEONJHAR	GHASIPURA	GOHIRA	BAMADEV PATRA	47		BHAGIRATHI
1512	KEONJHAR	GHASIPURA	GOHIRA	BHAKTA NAIK	40		KALAKAR
1513	KEONJHAR	GHASIPURA	GOHIRA	PRASANA KUMAR PATRA	33		NATABARA
1514	KEONJHAR	GHASIPURA	GOHIRA	RANJAN KUMAR PATRA	32		PADMANAV
1515	KEONJHAR	GHASIPURA	GOHIRA	RACHANA CHAKRA	20		PRAFULLA
1516	KEONJHAR	GHASIPURA	GOHIRA	SASMITA MAHANTY	17		RASAMANDAL
1517	KEONJHAR	GHASIPURA	GOHIRA	LAXMAN BINDHANI	41		CHUNA
1518	KEONJHAR	GHASIPURA	GOHIRA	UTTAM KUMAR SAHOO	18		NAROTTAM
1519	KEONJHAR	GHASIPURA	GOHIRA	BIVISHAN NAIK	50		POKANA
1520	KEONJHAR	GHASIPURA	GOHIRA	GOURA NAIK	16		DUSASAN
1521	KEONJHAR	GHASIPURA	KESHADURAPALA	DULARI TUDU	12		CHANDRA
1522	KEONJHAR	GHASIPURA	KESHADURAPALA	MURALIDHAR BINDHANI	55		SARAT
1523	KEONJHAR	GHASIPURA	KESHADURAPALA	GOURANGA JENA	50		INDRAMANI
1524	KEONJHAR	GHASIPURA	KESHADURAPALA	RAGHABA KHUNTIA	49		KUNA
1525	KEONJHAR	GHASIPURA	KESHADURAPALA	CHINTAMANI BEHERA	46		GOURANGA
1526	KEONJHAR	GHASIPURA	KESHADURAPALA	PRAMOD OJHA	34		KIRTAN
1527	KEONJHAR	GHASIPURA	KESHADURAPALA	LILI BEJ	32		CHAITANYA
1528	KEONJHAR	GHASIPURA	KESHADURAPALA	PRASANTA KUMAR OJHA	27		KRUSHNA
1529	KEONJHAR	GHASIPURA	KESHADURAPALA	SURENDRA OJHA	25		CHANDRAMANI
1530	KEONJHAR	GHASIPURA	KESHADURAPALA	PADI JENA	15		BALARAM
1531	KEONJHAR	GHASIPURA	KESHADURAPALA	RAMESHA CHANDRA NANDI	15		NIRANJAN
1532	KEONJH	GHASIPURA	KESHADURAPAL	BHIMA BASKE	15		UTTARA

	AR		A			
1533	KEONJHAR	GHASIPURA	KESHADURAPALA	RAJU OJHA	13	SATRUGHANA
1534	KEONJHAR	GHASIPURA	KESHADURAPALA	PATAN OJHA	48	KUNU
1535	KEONJHAR	GHASIPURA	KESHADURAPALA	LIPIKA OJHA	8	SURYAMANI
1536	KEONJHAR	GHASIPURA	KESHADURAPALA	DINABANDHU SAHOO	34	SURYAMANI
1537	KEONJHAR	GHASIPURA	KESHADURAPALA	BINAPANI JENA	10	BANAMALI
1538	KEONJHAR	GHASIPURA	KESHADURAPALA	DIPA JENA	7	RANKA
1539	KEONJHAR	GHASIPURA	KHALANA	JAYANTA KUMAR NAYAK	36	NRUSHINGHA
1540	KEONJHAR	GHASIPURA	KHALANA	MANOJ JENA	23	MADANMOHAN
1541	KEONJHAR	GHASIPURA	KHALANA	SOUMYARANJAN ROUT	8	BINOD BIHARI
1542	KEONJHAR	GHASIPURA	KHALANA	DURGABATI ROUT	63	GOPI
1543	KEONJHAR	GHASIPURA	KHALANA	CHANDRAMANI SHA	41	BHAGABAN
1544	KEONJHAR	GHASIPURA	KHALANA	NAYAN ROUT	40	SANTAP
1545	KEONJHAR	GHASIPURA	KHALANA	JANAKI SAHU	63	JAYDEB
1546	KEONJHAR	GHASIPURA	KHALANA	NAKUL SAHOO	58	BHAGIRATHI
1547	KEONJHAR	GHASIPURA	KHALANA	MADAN ROUT	56	BHIKARI
1548	KEONJHAR	GHASIPURA	KHALANA	JAYADEV SETHY	46	DHIRA
1549	KEONJHAR	GHASIPURA	KHALANA	BHGIRATHI RAOUT	46	DINABANDHU
1550	KEONJHAR	GHASIPURA	KHALANA	PANCHU BEHERA	44	CHANDRAMANI
1551	KEONJHAR	GHASIPURA	KHALANA	KANAK SAHU	39	PADMANAV
1552	KEONJHAR	GHASIPURA	KHALANA	PRAFULLA ROUT	35	NIDHI
1553	KEONJHAR	GHASIPURA	KHALANA	DAMAYANTI DALEI	21	AMULYA
1554	KEONJHAR	GHASIPURA	KHALANA	DAMAYANTI DALAI	19	AMULYA
1555	KEONJHAR	GHASIPURA	KHALANA	GHUTURU SA	19	NARAYAN
1556	KEONJHAR	GHASIPURA	KHALANA	KAMINI ROUT	10	SANKARSANA
1557	KEONJHAR	GHASIPURA	KHALANA	SANGRAM SAHU	7	SUDAM
1558	KEONJHAR	GHASIPURA	KHALIAMENTA	URMILA RANA	42	ARJUN
1559	KEONJHAR	GHASIPURA	KHALIAMENTA	NALINI DAS	35	RATNAKAR
1560	KEONJHAR	GHASIPURA	KHALIAMENTA	PRAMOD BARIK	23	HADIBANDHU
1561	KEONJHAR	GHASIPURA	KHALIAMENTA	BARSA RANI JENA	14	MADHABANANDA

1562	KEONJHAR	GHASIPURA	KHALIAMENTA	SINGDHA SIMANTINI BHUYAN	11	GOPAL CHARAN
1563	KEONJHAR	GHASIPURA	KHALIAMENTA	REEMA BHUYAN		RAMESH
1564	KEONJHAR	GHASIPURA	KHALIAMENTA	TOFANI JENA	23	KRUSHNA CHANDRA
1565	KEONJHAR	GHASIPURA	KHALIAMENTA	MURALIDHAR PARIDA	54	DHARANIDHAR
1566	KEONJHAR	GHASIPURA	KHALIAMENTA	PRASANNA BEHURA	40	ANANTA
1567	KEONJHAR	GHASIPURA	KHALIAMENTA	SUKANTI BEHERA	36	ACHYUTA
1568	KEONJHAR	GHASIPURA	KHALIAMENTA	SARA BOITEI	55	NANDAKISHORE
1569	KEONJHAR	GHASIPURA	KHALIAMENTA	JATI BOITEI	10	NARAYAN
1570	KEONJHAR	GHASIPURA	KHALIAMENTA	MANOJ KUMAR BOITEI	6	SIBAPRASAD
1571	KEONJHAR	GHASIPURA	KHALIAMENTA	RAKESH RANJAN CHAND	7	HRUDANANDA
1572	KEONJHAR	GHASIPURA	MACHHALO	BIJAY JENA	48	LAMBODARA
1573	KEONJHAR	GHASIPURA	MACHHALO	BHAGIRATHI SAHOO	40	BHIMSEN
1574	KEONJHAR	GHASIPURA	MACHHALO	UDHAB CHANDRA JENA	51	BHANU
1575	KEONJHAR	GHASIPURA	MACHHALO	GUNANIDHI JENA	39	KAILASH
1576	KEONJHAR	GHASIPURA	MACHHALO	SANKIRI KHILAR	60	KAPILA
1577	KEONJHAR	GHASIPURA	MACHHALO	JANARDAN JENA	52	NABIN
1578	KEONJHAR	GHASIPURA	MACHHALO	PURNA CHANDRA KHILAR	50	KAPILA
1579	KEONJHAR	GHASIPURA	MACHHALO	SANTILATA PANIGRAHI	48	DASARATHA
1580	KEONJHAR	GHASIPURA	MACHHALO	JAGANNATH PADHI	46	BHAGABAN
1581	KEONJHAR	GHASIPURA	MACHHALO	SANTILATA PANDA	41	BIJAYKUMAR
1582	KEONJHAR	GHASIPURA	MACHHALO	PANCHANAN DAS	34	KANHU
1583	KEONJHAR	GHASIPURA	MACHHALO	PRASANTA KUMAR NAYAK	33	DAITARI
1584	KEONJHAR	GHASIPURA	MACHHALO	SUSHANTA JENA	28	BHANU
1585	KEONJHAR	GHASIPURA	MACHHALO	CHARAN NAIK	22	DAITARI
1586	KEONJHAR	GHASIPURA	MACHHALO	DUSHMANTA JENA	15	KULAMANI
1587	KEONJHAR	GHASIPURA	MADANAPUR	RADHARANI MISHRA	49	DILLIP
1588	KEONJHAR	GHASIPURA	MADANAPUR	GOJENDRA MISHRA	35	GHANASHYAM
1589	KEONJHAR	GHASIPURA	MADANAPUR	TIKINA DAS	8	GANGADHAR
1590	KEONJHAR	GHASIPURA	MADANAPUR	KESHAB SAHOO	38	RAMA
1591	KEONJH	GHASIPURA	MADANAPUR	KARTIKA CHARAN SAHOO	21	DIBAKAR

	AR					
1592	KEONJHAR	GHASIPURA	MADANAPUR	PADMINI SAHOO	15	ASHOK
1593	KEONJHAR	GHASIPURA	MADANAPUR	ASANTI SAHU	42	SAHADEB
1594	KEONJHAR	GHASIPURA	MADANAPUR	SUDHANSU SEKHAR SAHU	13	AMARENDRA
1595	KEONJHAR	GHASIPURA	MADANAPUR	GITA BEHERA	18	CHHOTA
1596	KEONJHAR	GHASIPURA	MADANAPUR	SARAT KUMAR PALEI	40	RAMA
1597	KEONJHAR	GHASIPURA	MADANAPUR	JAYANTI JENA	19	BAIDHAR
1598	KEONJHAR	GHASIPURA	MADANAPUR	SOUMYA RANJAN SA	18	PRAMOD
1599	KEONJHAR	GHASIPURA	MADANAPUR	TILA DEHURI	13	KARUNAKAR
1600	KEONJHAR	GHASIPURA	MADANAPUR	NARAYANA JENA	13	KODANDA
1601	KEONJHAR	GHASIPURA	MADANAPUR	BENUDHAR JENA	31	GOBINDA
1602	KEONJHAR	GHASIPURA	MADANAPUR	RASMI RANJAN MISHRA	30	BAMANA
1603	KEONJHAR	GHASIPURA	MADANAPUR	SURYANARAYAN BARIK	16	SUSANTA
1604	KEONJHAR	GHASIPURA	MADANAPUR	DURJYADHAN JENA	20	TRILOCHAN
1605	KEONJHAR	GHASIPURA	MADANAPUR	ALEKHA KUMAR PRUSTY	30	KARUNAKAR
1606	KEONJHAR	GHASIPURA	MADANAPUR	KANDHEI SAHOO	20	NABAGHANA
1607	KEONJHAR	GHASIPURA	MADANAPUR	SUMANTA SAHOO	7	LALIT
1608	KEONJHAR	GHASIPURA	MADANAPUR	PRAFULLA PEREI	48	BHUBANANDA
1609	KEONJHAR	GHASIPURA	PANDUA	PAL BIBI	63	MIRZA SADIQ BEG
1610	KEONJHAR	GHASIPURA	PANDUA	MIRZA KAYAMUDIN BEG	60	MIRZA NABI
1611	KEONJHAR	GHASIPURA	PANDUA	JAMILA KAKA	55	BABU
1612	KEONJHAR	GHASIPURA	PANDUA	GOURI BIBI	55	MIRJA KIYASUDIN
1613	KEONJHAR	GHASIPURA	PANDUA	JADI JENA	45	NILA
1614	KEONJHAR	GHASIPURA	PANDUA	PRAFULLA SAHU	33	SANATAN
1615	KEONJHAR	GHASIPURA	PANDUA	BAPUN PATRA	14	CHAITANYA
1616	KEONJHAR	GHASIPURA	PANDUA	RESMA KHATUN	13	MIRJA ALIM
1617	KEONJHAR	GHASIPURA	PANDUA	MIRZA HAJIR BEG	8	UMMAR
1618	KEONJHAR	GHASIPURA	PANDUA	ALIMUDIN KHAN	45	MISKIN
1619	KEONJHAR	GHASIPURA	PANDUA	BIJAY DAS	36	SANATAN
1620	KEONJHAR	GHASIPURA	PANDUA	TAPAN KUMAR JENA	33	MANICHARAN

1621	KEONJHAR	GHASIPURA	PANDUA	TAPAS JENA	31		MANI CHARAN
1622	KEONJHAR	GHASIPURA	PANDUA	TUKUN MAHARANA	23		DULA
1623	KEONJHAR	GHASIPURA	PANDUA	SUNIL KUMAR SETHI	20		SUBHAS
1624	KEONJHAR	GHASIPURA	PANDUA	SANTOSHINI JENA	19		MADHUSUDAN
1625	KEONJHAR	GHASIPURA	PANDUA	SABNAM PARBIN	18		ALIMUDIN
1626	KEONJHAR	GHASIPURA	PANDUA	SEKH KAMAL	12		SEKH KALIM
1627	KEONJHAR	GHASIPURA	PANDUA	GITARANI DEHURY	12		ANANDI
1628	KEONJHAR	GHASIPURA	PANDUA	SANIA DEHURY	12		NILA
1629	KEONJHAR	GHASIPURA	PURUNABANDHAGODA	DEBA DALAI	38		SUBAL
1630	KEONJHAR	GHASIPURA	PURUNABANDHAGODA	DEVA DALEI	35		SUBALA
1631	KEONJHAR	GHASIPURA	PURUNABANDHAGODA	NIRMALA DALEI	35		SUDAM
1632	KEONJHAR	GHASIPURA	PURUNABANDHAGODA	SUMITRA DALEI	21		MAKARA
1633	KEONJHAR	GHASIPURA	PURUNABANDHAGODA	HRUDANANDA KANDI	16		PRAFULLA
1634	KEONJHAR	GHASIPURA	PURUNABANDHAGODA	PRITIMAYEE BISOI	14		SUSHIL
1635	KEONJHAR	GHASIPURA	PURUNABANDHAGODA	JALADHAR JENA	57		NANDU
1636	KEONJHAR	GHASIPURA	PURUNABANDHAGODA	BABULI PATRA	30		BHARAT
1637	KEONJHAR	GHASIPURA	PURUNABANDHAGODA	JADA DAS	25		BARAJU
1638	KEONJHAR	GHASIPURA	PURUNABANDHAGODA	MADHEI MUNDA	12		BHAI
1639	KEONJHAR	GHASIPURA	PURUNABANDHAGODA	MINATI DAS	35		MURALI
1640	KEONJHAR	GHASIPURA	PURUNABANDHAGODA	MINATI DAS	35		MURALIDHAR
1641	KEONJHAR	GHASIPURA	PURUNABANDHAGODA	PRAVAS KUMAR MAJHI	19		PRATAP
1642	KEONJHAR	GHASIPURA	PURUNABANDHAGODA	URMILA BARIK	60		RAMACHANDRA
1643	KEONJHAR	GHASIPURA	PURUNABANDHAGODA	BHOLANATH BEHERA	47		JUDHISTIRA
1644	KEONJHAR	GHASIPURA	PURUNABANDHAGODA	PRAVASINI BEHERA	35		KRUPASINDHU
1645	KEONJHAR	GHASIPURA	PURUNABANDHAGODA	TAPAN KUMAR MALLIK	24		ARTA
1646	KEONJHAR	GHASIPURA	RADHIKADEIPUR	RAGHUNATH PENTHEI	60		RAMA
1647	KEONJHAR	GHASIPURA	RADHIKADEIPUR	BISHNU JENA	34		DIBAKAR
1648	KEONJHAR	GHASIPURA	RADHIKADEIPUR	CHANDAN KUMAR JENA	13		YUDHISTIRA
1649	KEONJHAR	GHASIPURA	RADHIKADEIPUR	ABINASH JENA	8		PABANA
1650	KEONJH	GHASIPURA	RADHIKADEIPUR	PIYUSH MOHANTY	6		JIBANANDA

	AR					
1651	KEONJHAR	GHASIPURA	RADHIKADEIPUR	SUBASH PALEI	37	JALADHAR
1652	KEONJHAR	GHASIPURA	RADHIKADEIPUR	RAIMANI HEMBRAM	14	
1653	KEONJHAR	GHASIPURA	RADHIKADEIPUR	GOURI NAYAK	9	MADHUSUDAN
1654	KEONJHAR	GHASIPURA	RADHIKADEIPUR	RANI PEREI	6	ANAM
1655	KEONJHAR	GHASIPURA	RADHIKADEIPUR	HINA BARIK	46	HADIBANDHU
1656	KEONJHAR	GHASIPURA	RADHIKADEIPUR	BALABHADRA BARIK	31	KAITHA
1657	KEONJHAR	GHASIPURA	RAMACHANDRAPUR	PRAFULLA SAHU	42	DURYODHAN
1658	KEONJHAR	GHASIPURA	RAMACHANDRAPUR	NIRANJAN SAHU	39	GANGADHAR
1659	KEONJHAR	GHASIPURA	RAMACHANDRAPUR	PRATAP KUMAR SAHOO	33	BHIMSEN
1660	KEONJHAR	GHASIPURA	RAMACHANDRAPUR	SANATAN JENA	29	BILASA
1661	KEONJHAR	GHASIPURA	RAMACHANDRAPUR	BIRANCHI NARAYAN NAYAK	26	
1662	KEONJHAR	GHASIPURA	RAMACHANDRAPUR	BIJULI SAHU	18	MATHURI
1663	KEONJHAR	GHASIPURA	RAMACHANDRAPUR	SUJATA SAHU	15	NRMALA
1664	KEONJHAR	GHASIPURA	RAMACHANDRAPUR	ARTABANDHU SAHU	38	MAYADHAR
1665	KEONJHAR	GHASIPURA	RAMACHANDRAPUR	KULAMANI ROUT	15	SUKADEV
1666	KEONJHAR	GHASIPURA	RAMACHANDRAPUR	AKSHYA SETHY	39	ANAM
1667	KEONJHAR	GHASIPURA	RAMACHANDRAPUR	MALLI SETHY	25	ANAM
1668	KEONJHAR	GHASIPURA	RAMACHANDRAPUR	PUJA BARIK	7	PRAFULLA
1669	KEONJHAR	GHASIPURA	RAMACHANDRAPUR	MANAS MAHARANA	32	SATYABADI
1670	KEONJHAR	GHASIPURA	RAMACHANDRAPUR	BISHNUPRASAD SWAIN	10	DIBAKAR
1671	KEONJHAR	GHASIPURA	RAMACHANDRAPUR	SIBA MAJHI	49	NUAGAON
1672	KEONJHAR	GHASIPURA	RAMACHANDRAPUR	BIRABAR MAJHI	23	ATULA
1673	KEONJHAR	GHASIPURA	RAMACHANDRAPUR	RUKMANI MAJHI	18	ATULA
1674	KEONJHAR	GHASIPURA	RAMACHANDRAPUR	SRIDHAR SHA	17	SAHADEV
1675	KEONJHAR	GHASIPURA	RAMACHANDRAPUR	ALIBHA JENA	7	KUNA
1676	KEONJHAR	GHASIPURA	RAMACHANDRAPUR	BAPUNI MAJHI	6	ARJUNA
1677	KEONJHAR	GHASIPURA	RAMACHANDRAPUR	SAHADEV SHA	61	NANDU
1678	KEONJHAR	GHASIPURA	RAMACHANDRAPUR	MILLI SAHU	29	CHAKRADHAR
1679	KEONJHAR	GHASIPURA	RAMACHANDRAPUR	SISIR JENA	27	NARI

1680	KEONJHAR	GHASIPURA	RAMACHANDRAPUR	HARIHAR ROUT	52	DIBAKAR
1681	KEONJHAR	GHASIPURA	RAMACHANDRAPUR	HARIHAR JENA	50	BRUSAVA
1682	KEONJHAR	GHASIPURA	RAMACHANDRAPUR	GOPAL CHANDRA BEHERA	35	NIDHI
1683	KEONJHAR	GHASIPURA	SAINKUL	KATHIA KHATUA	45	BABU
1684	KEONJHAR	GHASIPURA	SAINKUL	GURA NAIK	45	RAIBU
1685	KEONJHAR	GHASIPURA	SAINKUL	BINOD NAIK	42	RABINDRA
1686	KEONJHAR	GHASIPURA	SAINKUL	KRUSHNA CHANDRA CHAKRA	40	UDAYANATH
1687	KEONJHAR	GHASIPURA	SAINKUL	SASHIBHUSAN SETHY	35	HARIHAR
1688	KEONJHAR	GHASIPURA	SAINKUL	SUSANTA KUMAR JENA	32	LAXMIDHAR
1689	KEONJHAR	GHASIPURA	SAINKUL	SRIKANTA KUMAR SWAIN	27	RAMACHANDRA
1690	KEONJHAR	GHASIPURA	SAINKUL	SABITA NAIK	14	NIDHIA
1691	KEONJHAR	GHASIPURA	SAINKUL	MALAYA CHAKRA	14	SARANGA
1692	KEONJHAR	GHASIPURA	SALADEI	BAIDHAR PATRA	60	SIBAA
1693	KEONJHAR	GHASIPURA	SALADEI	ARNAPURNA DALEI	14	HARIHAR
1694	KEONJHAR	GHASIPURA	SALADEI	RADHAMANI NAYAK	32	RAMAKANTA
1695	KEONJHAR	GHASIPURA	SALADEI	SILPA JENA	10	KAMPAL
1696	KEONJHAR	GHASIPURA	SALADEI	BABAN JENA	44	ANANDA
1697	KEONJHAR	GHASIPURA	SALADEI	PAKA JENA	42	RAMESH
1698	KEONJHAR	GHASIPURA	SALADEI	JHILI JENA	14	ANANTA
1699	KEONJHAR	GHASIPURA	TARIMUL	SWARNAPRAVA SHA	64	KAILASH
1700	KEONJHAR	GHASIPURA	TARIMUL	RANGADHAR SA	48	NILAMANI
1701	KEONJHAR	GHASIPURA	TARIMUL	HARIHAR SAHU	45	DHARANIDHAR
1702	KEONJHAR	GHASIPURA	TARIMUL	RANGALATA SAHU	43	KESHAB
1703	KEONJHAR	GHASIPURA	TARIMUL	NAMITA SA	32	NARROTAM
1704	KEONJHAR	GHASIPURA	TARIMUL	LILU SAHU	28	LAXMAN
1705	KEONJHAR	GHASIPURA	TARIMUL	DEBANANDA SAHOO	24	SATYABHAMA
1706	KEONJHAR	GHASIPURA	TARIMUL	GOURANGA CHANDRA NAHAK	50	KARUNAKAR
1707	KEONJHAR	GHASIPURA	TARIMUL	NIRAKAR KESHI	36	MADHU
1708	KEONJHAR	GHASIPURA	TARIMUL	PATITAPABAN JENA	19	MAHESWAR
1709	KEONJH	GHASIPURA	TARIMUL	PRATIMA NAHAK	13	ADIKANDA

	AR					
1710	KEONJHAR	GHASIPURA	TARIMUL	MAHESWAR ROUT	49	KARUNAKAR
1711	KEONJHAR	GHASIPURA	TARIMUL	ISWAR CHANDRA ROUTRAY	34	KRUTIBASH
1712	KEONJHAR	GHASIPURA	TARIMUL	LINA GEDI	23	JAGABANDHU
1713	KEONJHAR	GHASIPURA	TARIMUL	SUNITA GEDI	21	JAGABANDHU
1714	KEONJHAR	GHASIPURA	TARIMUL	BUTUL KUMAR BAL	13	P.K BAL
1715	KEONJHAR	GHASIPURA	TARIMUL	PRAVUSANKAR ROUT	10	SADASIBA
1716	KEONJHAR	GHASIPURA	TARIMUL	SUBHAM ROUT	6	SANTOSH
1717	KEONJHAR	GHASIPURA	TARIMUL	BIRAKISHORE ROUT	47	PRANABANDHU
1718	KEONJHAR	GHASIPURA	TARIMUL	SUSANTA KUMAR BEHERA	35	DAYANIDHI
1719	KEONJHAR	GHASIPURA	TARIMUL	MRUTUNJAY DIBEDI	19	NIRANJAN
1720	KEONJHAR	GHASIPURA	TARUAN	GITANJALI SETHY	28	BABAJI
1721	KEONJHAR	GHASIPURA	TARUAN	JOGENDRA JENA	7	PRADEEP
1722	KEONJHAR	GHASIPURA	TARUAN	BULU NAIK	30	YUDHISTIRA
1723	KEONJHAR	GHASIPURA	TARUAN	DILLIP KUMAR MAJHI	34	KUSHADWAJA
1724	KEONJHAR	GHASIPURA	TARUAN	ARJUNA BHANJAN	36	HARISCHANDRA
1725	KEONJHAR	GHASIPURA	TARUAN	JAYANTI JENA	33	KATHIA
1726	KEONJHAR	GHATAGAON	BADAJAMUPASI	DHANI MUNDA	12	PANDU
1727	KEONJHAR	GHATAGAON	BADAJAMUPASI	RAJA MAHAKUD	14	ALEKHA
1728	KEONJHAR	GHATAGAON	BADAJAMUPASI	NIRU NAIK	11	SUDARSAN
1729	KEONJHAR	GHATAGAON	BADAJAMUPASI	CHEMUTU MAHANTA	55	JAGANNATH
1730	KEONJHAR	GHATAGAON	BADAJAMUPASI	AGASTI MAHANTA	7	GOUTTAM
1731	KEONJHAR	GHATAGAON	BADAJAMUPOSI	SUNARAM MAJHI	49	RENCHA
1732	KEONJHAR	GHATAGAON	BADAJAMUPOSI	PANKAJINI BARIK	22	BHUBAN
1733	KEONJHAR	GHATAGAON	BADAJAMUPOSI	PARBATI NAIK	25	KHAGESWAR
1734	KEONJHAR	GHATAGAON	BADAJAMUPOSI	BALBHADERA NAIK	12	PURNA
1735	KEONJHAR	GHATAGAON	BADAJAMUPOSI	LABANYABATI MUNDA	30	SUKADEB
1736	KEONJHAR	GHATAGAON	BADAJAMUPOSI	CHEMUTU MAHANTA	55	JAGANNATHA
1737	KEONJHAR	GHATAGAON	BADAJAMUPOSI	RATANA MUNDA	9	RAMARAY
1738	KEONJHAR	GHATAGAON	BADAJAMUPOSI	Bhima Munda	21	Surendra

1739	KEONJHAR	GHATAGAON	BADAJAMUPOSI	Bira Badra	26	Gurucharan
1740	KEONJHAR	GHATAGAON	BADAJAMUPOSI	CHANDAN MAHAKUD	5	PURNACHANDRA
1741	KEONJHAR	GHATAGAON	BADAJAMUPOSI	GURU CH MAHAKUD	48	BARAJU
1742	KEONJHAR	GHATAGAON	BADAMASINABILLA	RANI DEI	51	KAPILA
1743	KEONJHAR	GHATAGAON	BADAMASINABILLA	SINDHU SENAPATI	54	DUKHA
1744	KEONJHAR	GHATAGAON	BADAMASINABILLA	RABINDRA MUNDA	21	RABINDRA
1745	KEONJHAR	GHATAGAON	BADAMASINABILLA	Sindhu Senapati	57	Dukha
1746	KEONJHAR	GHATAGAON	BADAMASINABILLA	Jadaba Dalei	54	Yudhisthira
1747	KEONJHAR	GHATAGAON	BADAMASINABILLA	BHANU NAIK	32	Ganga
1748	KEONJHAR	GHATAGAON	BADAMASINABILLA	Ajodhya Ram	50	Sasibhusana
1749	KEONJHAR	GHATAGAON	BADAMASINABILLA	SABITRI MAHANTA	22	PUTULU
1750	KEONJHAR	GHATAGAON	BADAMASINABILLA	Sunari Naik	39	Nilambar
1751	KEONJHAR	GHATAGAON	BADAMASINABILLA	Badala Mahanta	8	Kirani
1752	KEONJHAR	GHATAGAON	BADAMASINABILLA	SUBHASMITA MAHANTA	8	UMAKANTA
1753	KEONJHAR	GHATAGAON	BADAMASINABILLA	Purna Chandra Mahanta	45	Haradhan
1754	KEONJHAR	GHATAGAON	BADAMASINABILLA	DHARMA NANDA MAHANTA	6	JAGANNATH
1755	KEONJHAR	GHATAGAON	BADAMASINABILLA	RAIMANI MUNDA	10	BAMIA
1756	KEONJHAR	GHATAGAON	BADAMASINABILLA	RUPALI MUNDA	8	GAMBHARI
1757	KEONJHAR	GHATAGAON	BADAMASINABILLA	SUKANTI BEHRA	35	BIPIN
1758	KEONJHAR	GHATAGAON	BADAMASINABILLA	SUKANTI BEHERA	35	BIPIN
1759	KEONJHAR	GHATAGAON	BADAMASINABILLA	DOLAGOBINDA NAIK	35	RAMACHNDRA
1760	KEONJHAR	GHATAGAON	BADAMASINABILLA	SASMITA MAHANTA	16	KARUNAKAR
1761	KEONJHAR	GHATAGAON	BADAMASINABILLA	MANOJ KUMAR MAHNATA	13	LAXMIDHARA
1762	KEONJHAR	GHATAGAON	BADAMASINABILLA	CHATURBHUJA MAHANTA	47	MADHUSUDAN
1763	KEONJHAR	GHATAGAON	BADAMASINABILLA	MANOJ KUMAR MAHANTA	13	LAXMIDHAR
1764	KEONJHAR	GHATAGAON	BADAMASINABILLA	CHANDRA MOHAN MAHANTA	64	RATHU
1765	KEONJHAR	GHATAGAON	BADAMASINABILLA	ARJUN MUNDA	44	BIRA
1766	KEONJHAR	GHATAGAON	BADAMASINABILLA	MAHANTA	61	RADHU
1767	KEONJHAR	GHATAGAON	BADAMASINABILLA	ROHIT KU GIRI	30	RATNAKAR
1768	KEONJH	GHATAGAON	BADAMASINABIL	ARJUN MUNDA	44	BIERA

	AR		LA			
1769	KEONJHAR	GHATAGAON	BADAMASINABILLA	CHANDRAMOHAN MAHANTA	64	RATHU
1770	KEONJHAR	GHATAGAON	BADAMASINABILLA	Manju Naik	26	Ratnakar
1771	KEONJHAR	GHATAGAON	BADAMASINABILLA	Krushan sahu	53	Laxmidhar
1772	KEONJHAR	GHATAGAON	BADAPICHHULA	FULAMANI KARJEE	35	PANU
1773	KEONJHAR	GHATAGAON	BADAPICHHULA	ISWAR NAIK	59	BIRA
1774	KEONJHAR	GHATAGAON	BADAPICHHULA	PARBATI 9238104449 MUNDA	20	RAMRAY
1775	KEONJHAR	GHATAGAON	BADAPICHHULA	KUMBHAKARNA NAIK	59	BUDHU
1776	KEONJHAR	GHATAGAON	BADAPICHHULA	BAIRAGI NAIK	46	BHOLA
1777	KEONJHAR	GHATAGAON	BADAPICHHULA	DAMABRUDHAR MAHARANA	44	SAGARA
1778	KEONJHAR	GHATAGAON	BALIPOKHARI	CHANDRIKA MAHAKUD	15	SUKADEV
1779	KEONJHAR	GHATAGAON	BALIPOKHARI	JAGMOHAN MAHANTA	22	BHAGIRATHI
1780	KEONJHAR	GHATAGAON	BALIPOKHARI	ARJUN PATRA	50	JAGIA
1781	KEONJHAR	GHATAGAON	BALIPOKHARI	BIKASH PATRA	16	NIDHI
1782	KEONJHAR	GHATAGAON	BALIPOKHARI	CHUMUKI MUNDA	7	GHANA
1783	KEONJHAR	GHATAGAON	BALIPOKHARI	CHUMUKI MUNDA	7	GHANA
1784	KEONJHAR	GHATAGAON	BALIPOKHARI	BANASHREE MAHANTA	11	DHARANIDHAR
1785	KEONJHAR	GHATAGAON	BALIPOKHARI	NARAYAN PALEI	30	KIRTANBIHARI
1786	KEONJHAR	GHATAGAON	BARAHATIPURA	RAMA NAIK	42	PHAKIRA
1787	KEONJHAR	GHATAGAON	BARAHATIPURA	SUSHILA MAHAKUD	29	BASUDEBA
1788	KEONJHAR	GHATAGAON	BARAHATIPURA	BASUDEBA MAAHAKUD	32	SAMBU
1789	KEONJHAR	GHATAGAON	BARHATIPURA	BILASH PANDA	52	BENU
1790	KEONJHAR	GHATAGAON	BARHATIPURA	BINAYAK RANA	34	NITYANANDA
1791	KEONJHAR	GHATAGAON	BARHATIPURA	JATRI NAIK	42	HRUSHIKESH
1792	KEONJHAR	GHATAGAON	BARHATIPURA	BARSHA BEHERA	8	SURYAMANI
1793	KEONJHAR	GHATAGAON	BASANTPUR	JAGANNATH BEHERA	16	AMINA
1794	KEONJHAR	GHATAGAON	BASANTPUR	RABI PADHURIA	38	BHANU
1795	KEONJHAR	GHATAGAON	BASANTPUR	HEMANTA KUMAR MAHANTA	29	JAGANNATH
1796	KEONJHAR	GHATAGAON	BASANTPUR	DAMAYANTI GAYAN	22	KRUPASINDHU
1797	KEONJHAR	GHATAGAON	BASANTPUR	DHRUBA MAHANTA	29	BINOD

1798	KEONJHAR	GHATAGAON	BASANTPUR	RABINDRA BEHERA	36	BHRAMARABARA
1799	KEONJHAR	GHATAGAON	BASANTPUR	RABI MUNDA	36	NAGALA
1800	KEONJHAR	GHATAGAON	BASANTPUR	Bidyadhar Mahanta	40	Dhanurjaya
1801	KEONJHAR	GHATAGAON	BASANTPUR	GAHAMI MAHANTA	17	LAXMIDHAR
1802	KEONJHAR	GHATAGAON	BASANTPUR	BAIRAGI MAHANTA	53	NABAKISHOR
1803	KEONJHAR	GHATAGAON	BHOLABEDA	JAGANNATH MAHANTA	13	NANDAKISHORE
1804	KEONJHAR	GHATAGAON	BHOLABEDA	DHIRA MAHANTA	49	SARAJU
1805	KEONJHAR	GHATAGAON	BHOLABEDA	KANAKALATA MAHANTA	51	AMRUTA
1806	KEONJHAR	GHATAGAON	BHOLABEDA	BILASHI MAHANTA	67	KAILSH CHANDRA
1807	KEONJHAR	GHATAGAON	BHOLABEDA	SAILENDRA NAIK	51	JAYA
1808	KEONJHAR	GHATAGAON	BHOLABEDA	NUTU MAHANTA	61	JAYRAM
1809	KEONJHAR	GHATAGAON	BHOLABEDA	PARBATI NAIK	8	NIRAKAR
1810	KEONJHAR	GHATAGAON	BHOLABEDA	AJAYA KU NAYAK	50	DAMBARUDHAR
1811	KEONJHAR	GHATAGAON	BHOLABEDA	BIPIN BIHARI NAIK	19	DAYANIDHI
1812	KEONJHAR	GHATAGAON	BHOLABEDA	SABITRI NAIK	54	SIRAPANI
1813	KEONJHAR	GHATAGAON	BHOLABEDA	RINA NAIK	21	AJODHYA
1814	KEONJHAR	GHATAGAON	BHOLABEDA	MAMINA NAYAK	17	BHAGIRATHI
1815	KEONJHAR	GHATAGAON	BHOLABEDA	DIBAKAR SINGH	35	NARAYAN
1816	KEONJHAR	GHATAGAON	BHOLABEDA	LAXMI MAHNTA	49	DIANBANDHU
1817	KEONJHAR	GHATAGAON	BHOLABEDA	LAXMI MAHANTA	45	DINABANDHU
1818	KEONJHAR	GHATAGAON	BINIDA	MAMATA SINGH	13	CHANDRASEKHAR
1819	KEONJHAR	GHATAGAON	BINIDA	PABITRA NAIK	48	NRUSINGHA
1820	KEONJHAR	GHATAGAON	BINIDA	KHIRODINI KHAMANIA	24	GURANGA
1821	KEONJHAR	GHATAGAON	BINIDA	BIJAYALAXMI SINGH	16	MAHENDRA
1822	KEONJHAR	GHATAGAON	BINIDA	HEMANTA KUMAR DAS	23	BHABAGRAHI
1823	KEONJHAR	GHATAGAON	BINIDA	NADARA NAIK	25	RAMACHANDRA
1824	KEONJHAR	GHATAGAON	BINIDA	Ashadhu Juanga	55	Koiya
1825	KEONJHAR	GHATAGAON	BINIDA	DALIMBA JUANGA	18	SUMANTA
1826	KEONJHAR	GHATAGAON	DHENKIKOTE	SAMIR NAYAK	15	SANKARSAN
1827	KEONJH	GHATAGAON	DHENKIKOTE	HEMALATA NAYAK	28	MAHESWAR

	AR					
1828	KEONJHAR	GHATAGAON	DHENKIKOTE	ASISH DALEI	8	RABINDRA
1829	KEONJHAR	GHATAGAON	DHENKIKOTE	DEBADUTTA DALEI	14	RANGADHARA
1830	KEONJHAR	GHATAGAON	DHENKIKOTE	GOUTAM NAIK	49	SONU
1831	KEONJHAR	GHATAGAON	DHENKIKOTE	BHARAT CHANDRA PATRA	40	BAISHNAB
1832	KEONJHAR	GHATAGAON	DHENKIKOTE	GAUTTAM NAIK	49	SONU
1833	KEONJHAR	GHATAGAON	DHENKIKOTE	HIMANSU MATIA	11	KAPILENDRA
1834	KEONJHAR	GHATAGAON	DHENKIKOTE	SANTOSH KU NAIK	29	NANDAKISHORE
1835	KEONJHAR	GHATAGAON	DHENKIKOTE	PRASANT KU PRDHAN	32	BAISHNAB CHANDRA
1836	KEONJHAR	GHATAGAON	DHENKIKOTE	SUBHARANI NAIK	12	JADUMANI
1837	KEONJHAR	GHATAGAON	DHENKIKOTE	SAILENDRI NAIK	31	JATINDRA
1838	KEONJHAR	GHATAGAON	DHENKIKOTE	SUREJA NAIK	18	JATINDRA
1839	KEONJHAR	GHATAGAON	DHENKIKOTE	YUSHISTIR NAIK	47	PANCHANAN
1840	KEONJHAR	GHATAGAON	DHENKIKOTE	ALEKHA NAIK	48	DHANI
1841	KEONJHAR	GHATAGAON	DHENKIKOTE	MALATI NAIK	44	RANGADHAR
1842	KEONJHAR	GHATAGAON	DHENKIKOTE	ALEKHA NAIK	50	DHANI
1843	KEONJHAR	GHATAGAON	DHENKIKOTE	SAINDRI NAIK	18	JATINDRA
1844	KEONJHAR	GHATAGAON	DHENKIKOTE	BISWANATHA SAHU	70	JAGDISH
1845	KEONJHAR	GHATAGAON	DHENKIKOTE	BISWANATH SAHOO	70	JAGADISH
1846	KEONJHAR	GHATAGAON	GADADHARPUR	HEMALATA SETHY	56	JAGANNATH
1847	KEONJHAR	GHATAGAON	GADADHARPUR	HEMALATA SETHY	61	JAGABANDHU
1848	KEONJHAR	GHATAGAON	GADADHARPUR	HEMALATA SETHY	53	JAGANNATH
1849	KEONJHAR	GHATAGAON	GADADHARPUR	DHANESWAR DAS	52	NISHAKAR
1850	KEONJHAR	GHATAGAON	GADADHARPUR	RAMESH BARIK	49	GOBINDA
1851	KEONJHAR	GHATAGAON	GADADHARPUR	SUNITA DAS	13	THAKURSINGH
1852	KEONJHAR	GHATAGAON	GADADHARPUR	JDU MAHARANA	61	DUKHA
1853	KEONJHAR	GHATAGAON	GADADHARPUR	PRATAP BEHERA	29	DHRUBA CHARAN
1854	KEONJHAR	GHATAGAON	GADADHARPUR	KANDHEI MUNDA	40	BIRMAN
1855	KEONJHAR	GHATAGAON	GADADHARPUR	SUSANTA PAIDA	30	MAKARA
1856	KEONJHAR	GHATAGAON	GADADHARPUR	PURNIMA LOHAR	15	LACHHAMAN

1857	KEONJHAR	GHATAGAON	GADADHARPUR	MENAKA PALEI	54	CHOUDHURY
1858	KEONJHAR	GHATAGAON	KHANTAGHAR	MADHUSMITA PATRA	11	NIRANJAN
1859	KEONJHAR	GHATAGAON	KHANTAGHAR	MADHUSMITA PATRA	11	NIRANJAN
1860	KEONJHAR	GHATAGAON	KHANTAGHAR	RAINA NAIK	36	PRAFULLA
1861	KEONJHAR	GHATAGAON	KHANTAGHAR	PADMINI MUNDA	43	INDRAMANI
1862	KEONJHAR	GHATAGAON	KHANTAGHAR	SIPU NAIK	12	KHAGESWAR
1863	KEONJHAR	GHATAGAON	KHANTAGHAR	SIPU NAIK	12	KHAGESWAR
1864	KEONJHAR	GHATAGAON	KHANTAGHAR	TULASHI BEHERA	24	GANESWAR
1865	KEONJHAR	GHATAGAON	KHANTAGHAR	GAGAN MAHANTY	49	BASUDEB
1866	KEONJHAR	GHATAGAON	KHANTAGHAR	SUNA MUNDA	29	BUDHU
1867	KEONJHAR	GHATAGAON	MANOHARPUR	DHARA NAYAK	13	CHINTAMANI
1868	KEONJHAR	GHATAGAON	MANOHARPUR	LALMOHANA MAHAPATRA	70	BISWANATHA
1869	KEONJHAR	GHATAGAON	MANOHARPUR	JAYANTI NAYAK	49	MADHABANANDA
1870	KEONJHAR	GHATAGAON	MANOHARPUR	BIJAY KUMAR DANDAPAT	12	MAYADHARA
1871	KEONJHAR	GHATAGAON	MANOHARPUR	MANOJ KUMAR NAYAK	61	BHIKARI
1872	KEONJHAR	GHATAGAON	MANOHARPUR	GOURANGA DEHURY	18	GAMHA
1873	KEONJHAR	GHATAGAON	MANOHARPUR	SABI NAYAK	7	NITYANANDA
1874	KEONJHAR	GHATAGAON	MANOHARPUR	SATYANANDA MAHANTA	11	SALU
1875	KEONJHAR	GHATAGAON	MANOHARPUR	NITYANANDA NAIK	43	Dushasan
1876	KEONJHAR	GHATAGAON	MANOHARPUR	BAKULI SETHY	57	GIRIDHARI
1877	KEONJHAR	GHATAGAON	MANOHARPUR	KUNA MAHANTA	13	KAILASH
1878	KEONJHAR	GHATAGAON	MANOHARPUR	PITAMBARA NAYAK	43	DUSASANA
1879	KEONJHAR	GHATAGAON	MANOHARPUR	KAILASHA MAHANTA	42	MAKURU
1880	KEONJHAR	GHATAGAON	MANOHARPUR	SABITA NAYAK	49	YUDHISTIRA
1881	KEONJHAR	GHATAGAON	MANOHARPUR	PAPUN NAYAK	64	RABINDRA
1882	KEONJHAR	GHATAGAON	MANOHARPUR	UDHABA NAYAK	24	KHETRABASI
1883	KEONJHAR	GHATAGAON	MANOHARPUR	LAXMI NAYAK	48	NAVA
1884	KEONJHAR	GHATAGAON	MANOHARPUR	FAKIRA NAYAK	60	ACHUTANANDA NAYAK
1885	KEONJHAR	GHATAGAON	MANOHARPUR	KANHU CHARANA NAYAK	42	GADADHARA
1886	KEONJH	GHATAGAON	MANOHARPUR	ABHIMANYU NAYAK	59	YUDHISTIRA

	AR					
1887	KEONJHAR	GHATAGAON	MANOHARPUR	JYOSHNARANI NAYAK	24	RAGHUNATH
1888	KEONJHAR	GHATAGAON	MANOHARPUR	JAYADEBA NAYAK	29	MADHU
1889	KEONJHAR	GHATAGAON	MANOHARPUR	MURALI NAYAK	17	SHREEDHARA
1890	KEONJHAR	GHATAGAON	MANOHARPUR	CHAMPA NAYAK	8	MARKANDA
1891	KEONJHAR	GHATAGAON	MANOHARPUR	GADADHARA NAYAK	63	DAMODARA
1892	KEONJHAR	GHATAGAON	MANOHARPUR	SIBA NAYAK	6	Santosh
1893	KEONJHAR	GHATAGAON	MANOHARPUR	KALPATARU NAYAK	47	Jaya
1894	KEONJHAR	GHATAGAON	MANOHARPUR	RABIN NAYAK	48	Gouranga
1895	KEONJHAR	GHATAGAON	MANOHARPUR	CHITARANJAN MUNDA	32	GOURANGA
1896	KEONJHAR	GHATAGAON	MANOHARPUR	SUBARNA NAYAK	9	BIDYADHARA
1897	KEONJHAR	GHATAGAON	MANOHARPUR	AMBIKA NAYAK	21	UMAKANTA
1898	KEONJHAR	GHATAGAON	MANOHARPUR	LALITA NAYAK	23	BHAGABATA
1899	KEONJHAR	GHATAGAON	MANOHARPUR	SARASWATI NAIK	50	SHYAM
1900	KEONJHAR	GHATAGAON	MANOHARPUR	SURENDRA NAYAK	14	BHAKTABANDHU
1901	KEONJHAR	GHATAGAON	MANOHARPUR	NATHA MUNDA	43	RAMSINGH
1902	KEONJHAR	GHATAGAON	MANOHARPUR	GITANJALI BEHERA	29	SRIKANTA
1903	KEONJHAR	GHATAGAON	MANOHARPUR	DILLP KU MAHANTA	28	RADHA
1904	KEONJHAR	GHATAGAON	MANOHARPUR	CHAMARA DIGI	58	RUTIA
1905	KEONJHAR	GHATAGAON	MANOHARPUR	LALMOHAN MUNDA	24	BHANJA
1906	KEONJHAR	GHATAGAON	MANOHARPUR	KALICHARANA MUNDA	48	SILEI
1907	KEONJHAR	GHATAGAON	MANOHARPUR	SURUBALI NAIK	60	NABA
1908	KEONJHAR	GHATAGAON	MANOHARPUR	NITYANANDA NAIK	42	BISWANATHA
1909	KEONJHAR	GHATAGAON	MUKTAPUR	TAPAN NAIK	18	CHAKRADHAR
1910	KEONJHAR	GHATAGAON	MUKTAPUR	RASMITA ABRIK	27	BISWANATH
1911	KEONJHAR	GHATAGAON	MUKTAPUR	MAHESWAR NAIK	58	JUANGA
1912	KEONJHAR	GHATAGAON	MUKTAPUR	RANJITA NAIK	17	LAXMAN
1913	KEONJHAR	GHATAGAON	MUKUNDAPURPATANA	JHANSIRANI NAIK	23	SURYAMANI
1914	KEONJHAR	GHATAGAON	MUKUNDAPURPATANA	MANGAL SINGH	56	TURAM
1915	KEONJHAR	GHATAGAON	MUKUNDAPURPATANA	Pabitra Khanda	48	Narasingh

1916	KEONJHAR	GHATAGAON	MUKUNDAPURPATANA	Rabindra Moharana	44	Kailasha
1917	KEONJHAR	GHATAGAON	MUKUNDAPURPATANA	MINATI MAHNATA	18	MAKURU
1918	KEONJHAR	GHATAGAON	MUKUNDAPURPATANA	CHHABIRANI MAHNATA	10	MAKURU
1919	KEONJHAR	GHATAGAON	MUKUNDAPURPATANA	NIRMAL KUMAR DEHURY	42	MADANA
1920	KEONJHAR	GHATAGAON	MUKUNDAPURPATANA	MANDODARI BEJ	73	KHSETRABASI
1921	KEONJHAR	GHATAGAON	MUKUNDAPURPATANA	DURYODHAN SETHY	56	SANATAN
1922	KEONJHAR	GHATAGAON	MUKUNDAPURPATANA	SUMATI NAIK	18	AKULI
1923	KEONJHAR	GHATAGAON	MUKUNDAPURPATANA	KSHYAMA MAHANTA	27	SANATAN
1924	KEONJHAR	GHATAGAON	MUKUNDPURPATNA	SURYAKANTA PADHI	13	GHANASHYAM
1925	KEONJHAR	GHATAGAON	MUKUNDPURPATNA	DAMBARU MAHARANA	44	BAISHNAB
1926	KEONJHAR	GHATAGAON	PAIDAPATANA	RINA MUNDA	8	MANGAL
1927	KEONJHAR	GHATAGAON	PAIDAPATANA	SUBASINI DALEI	32	BHAGIRATHI
1928	KEONJHAR	GHATAGAON	PAIDAPATANA	NAMITA NAYAK	13	BANAMALI
1929	KEONJHAR	GHATAGAON	PAIDAPATANA	MOHAN NAIK	59	LAXMIDHAR
1930	KEONJHAR	GHATAGAON	PAIDAPATANA	BINAYA PATRA	21	NIRMAL
1931	KEONJHAR	GHATAGAON	PAIDAPATANA	BINATI GIRI	63	KUNJA
1932	KEONJHAR	GHATAGAON	PAIDAPATANA	FAKIRA MUNDA	51	DAIAN
1933	KEONJHAR	GHATAGAON	PAIDAPATANA	SEEMA GIRI	9	KACHINDRA
1934	KEONJHAR	GHATAGAON	PAIDAPATANA	SURUBALI MUNDA	10	MANGAL
1935	KEONJHAR	GHATAGAON	PAIDAPATANA	BINATI GIRI	60	KUNJA
1936	KEONJHAR	GHATAGAON	PAIDAPATANA	DROUPADI PALEI	31	KUMUDABANDHU
1937	KEONJHAR	GHATAGAON	PAIDAPATANA	Sabita Giri	28	Nabina
1938	KEONJHAR	GHATAGAON	PAIDAPATANA	SAMARA MUNDA	19	SILEI
1939	KEONJHAR	GHATAGAON	PAIDAPATANA	MAYADHAR MAHANTA	23	RAGHAB
1940	KEONJHAR	GHATAGAON	PANDAPADA	Baidhara Juanga	10	Bhanja
1941	KEONJHAR	GHATAGAON	PANDAPADA	RANJN KU JUANGA	14	ANKURA
1942	KEONJHAR	GHATAGAON	PANDAPADA	DALI NAIK	15	CHAKRADHARA
1943	KEONJHAR	GHATAGAON	PANDAPADA	KALI NAIK	45	CHATURA
1944	KEONJHAR	GHATAGAON	PANDAPADA	SARADA NAIK	23	SADHABA
1945	KEONJH	GHATAGAON	PANDAPADA	ABANTI NAIK	35	JADUMANI

	AR					
1946	KEONJHAR	GHATAGAON	PANDAPADA	RASHIKA MUNDA	55	SUKURA
1947	KEONJHAR	GHATAGAON	PANDAPADA	KASTU PENTHEI	40	SAMBHU
1948	KEONJHAR	GHATAGAON	PANDAPADA	KALI NAIK	47	CHATURA
1949	KEONJHAR	GHATAGAON	PANDAPADA	BILASHI NAIK	50	GUNA
1950	KEONJHAR	GHATAGAON	PANDAPADA	KAMALINI SAHU	42	GAURANGA
1951	KEONJHAR	GHATAGAON	PANDAPADA	BARUNA NAIK	42	GHASIA
1952	KEONJHAR	GHATAGAON	PATILO	GURU CHARAN JUANGA	25	UDHHAB
1953	KEONJHAR	GHATAGAON	PATILO	DAMBARU DHAR MAHANTA	33	ABHIRAM
1954	KEONJHAR	GHATAGAON	PATILO	AJIT NAYAK	18	DASARATHI
1955	KEONJHAR	GHATAGAON	PATILO	PRADEEP KU NAIK	20	GOBARDHAN
1956	KEONJHAR	GHATAGAON	PATILO	DUSASANA NIK	34	GADHAR
1957	KEONJHAR	GHATAGAON	PATILO	DWATI DEV BEHERA	18	BHINGA
1958	KEONJHAR	GHATAGAON	PATILO	SACHI PANDA	61	BANAMALI
1959	KEONJHAR	GHATAGAON	PATILO	TANU MAHANTA	57	AIBAN
1960	KEONJHAR	GHATAGAON	PATILO	SACHI PANDA	61	BANAMALI
1961	KEONJHAR	GHATAGAON	PATILO	MADAN MUNDA	38	BAGALA
1962	KEONJHAR	GHATAGAON	PATILO	CHAITANYA NAIK	55	KANGALI
1963	KEONJHAR	GHATAGAON	PATILO	SUKADEV MUNDA	11	PANDU
1964	KEONJHAR	GHATAGAON	PATILO	BASANTI MAHANTA	48	BIRANCHI
1965	KEONJHAR	GHATAGAON	PATILO	CHINTAMANI PALEI	51	NANDA
1966	KEONJHAR	GHATAGAON	PATILO	SUDUNI PALEI	42	SIRA
1967	KEONJHAR	GHATAGAON	PIPILIA	SUKANTI MAHANTA	18	KIRTN BIHARI
1968	KEONJHAR	GHATAGAON	PIPILIA	PITAMBARA MUNDA	8	MANGULU
1969	KEONJHAR	GHATAGAON	PIPILIA	BHAGABAN MAHANTA	59	SURJAN
1970	KEONJHAR	GHATAGAON	PIPILIA	RAITER NAIK	49	ANANTA
1971	KEONJHAR	GHATAGAON	PIPILIA	RAITER NAIK	49	ANANTA
1972	KEONJHAR	GHATAGAON	PIPILIA	Mukunda Charana Mahanta	39	Mochiram
1973	KEONJHAR	GHATAGAON	PIPILIA	DEBANANDA MAHAPATRA	37	CHATURBHUJA
1974	KEONJHAR	GHATAGAON	PIPILIA	DEBANANDA MAHAPATRA	33	CHATURBHUJA

1975	KEONJHAR	GHATAGAON	PIPILIA	MANIKA NAIK	24	HARIHARA
1976	KEONJHAR	GHATAGAON	PURUMUNDA	DIPANJALI BARIK	7	RAJENDRA
1977	KEONJHAR	GHATAGAON	PURUMUNDA	PANDAB NAIK	18	SRIDHARA
1978	KEONJHAR	GHATAGAON	PURUMUNDA	PANDAB NAIK	18	SRIDHARA
1979	KEONJHAR	GHATAGAON	PURUMUNDA	DIPANJALI BARIK	7	RAJENDRA
1980	KEONJHAR	GHATAGAON	PURUMUNDA	VHAITAN NAIK	13	KESHAB
1981	KEONJHAR	GHATAGAON	PURUMUNDA	KHADIKA NAIK	12	KESHAB
1982	KEONJHAR	GHATAGAON	PURUMUNDA	SAMBHU JUANGA	32	ASADHU
1983	KEONJHAR	GHATAGAON	PURUMUNDA	SAMBHU JUANGA	32	ASADHU
1984	KEONJHAR	GHATAGAON	PURUMUNDA	DHOBALI MUNDA	52	GAMBHA
1985	KEONJHAR	GHATAGAON	PURUMUNDA	GOPINATHA MAHANTA	39	NAYAN
1986	KEONJHAR	GHATAGAON	PURUMUNDA	SUDARSAN MUNDA	10	SURENDRA
1987	KEONJHAR	GHATAGAON	PURUMUNDA	BISU BEHERA	9	KIRANI
1988	KEONJHAR	GHATAGAON	PURUMUNDA	RIMA BEHERA	11	NITYANANDA
1989	KEONJHAR	GHATAGAON	RUTISILA	POLICE NAIK	47	HARIA
1990	KEONJHAR	GHATAGAON	RUTISILA	ANJAN MAHNATA	54	BALIKRUSHNA
1991	KEONJHAR	GHATAGAON	RUTISILA	PABITRA MUNDA	21	BIJU
1992	KEONJHAR	GHATAGAON	RUTISILA	SAMARA NAIK	28	BIDYADHARA
1993	KEONJHAR	GHATAGAON	RUTISILA	SAMARA NAIK	28	BIDYADHARPUR
1994	KEONJHAR	GHATAGAON	RUTISILA	KUNI MAHNATA	34	DURYODHANA
1995	KEONJHAR	GHATAGAON	RUTISILA	SUMATI NAIK	20	BANCHANIDHI
1996	KEONJHAR	GHATAGAON	RUTISILA	KUNI MAHANTA	34	DURYODHAN
1997	KEONJHAR	GHATAGAON	SANTARAPUR	KANDA MUNDA	38	GHANA
1998	KEONJHAR	GHATAGAON	SANTARAPUR	CHANDRA MUNDA	45	SUKLA
1999	KEONJHAR	GHATAGAON	SANTARAPUR	PRDHAN MUNDA	68	TURAM
2000	KEONJHAR	GHATAGAON	SANTARAPUR	GURU CHARAN MAHANTA	52	GAJENDRA
2001	KEONJHAR	GHATAGAON	SANTARAPUR	MANORANJAN MAHANTA	12	DHRUBA CHARAN
2002	KEONJHAR	GHATAGAON	SANTARAPUR	RATNAKAR GIRI	39	MINA
2003	KEONJHAR	GHATAGAON	SANTARAPUR	DAMODARA PENTHEI	51	ANAM
2004	KEONJH	GHATAGAON	SANTARAPUR	HEMANTA KU SINGH	31	KEDAR

	AR					
2005	KEONJHAR	GHATAGAON	SANTARAPUR	Basudeb Naik	52	Durga
2006	KEONJHAR	GHATAGAON	SANTARAPUR	Guru Charana Naik	51	Baikuntha
2007	KEONJHAR	GHATAGAON	SANTARAPUR	PABITRA MAHANTA	25	SANKARASAN
2008	KEONJHAR	GHATAGAON	SANTARAPUR	PURUSOTTAM MAHANTA	60	SHYAM SUNDAR
2009	KEONJHAR	GHATAGAON	SANTARAPUR	PANCHANAN SINGH	55	KSTU
2010	KEONJHAR	GHATAGAON	SANTARAPUR	SUSANTA JAUANGA	10	DESUA
2011	KEONJHAR	GHATAGAON	SANTARAPUR	JEMA NAIK	49	CHAITANYA
2012	KEONJHAR	GHATAGAON	SANTARAPUR	AJODHYA JUANGA	14	GOLIA
2013	KEONJHAR	GHATAGAON	SANTARAPUR	SUDHANSU MAHANTA	11	PRAFULLA
2014	KEONJHAR	GHATAGAON	SANTARAPUR	UMAKANTA SINGH	42	SARANGADHARA
2015	KEONJHAR	GHATAGAON	SANTARAPUR	UMAKANTA SINGH	42	SARANGADHAR
2016	KEONJHAR	GHATAGAON	SANTARAPUR	SUDHANSU MAHANTA	18	PRAFULLA
2017	KEONJHAR	GHATAGAON	SANTARAPUR	RAMA MANDAL	46	JUGAL
2018	KEONJHAR	GHATAGAON	SANTARAPUR	KHALIKA MAHANTA	39	DAITARI
2019	KEONJHAR	GHATAGAON	SARASA PASI	BHANUMATI MAHANTA	27	RABINDRA
2020	KEONJHAR	GHATAGAON	SARASA PASI	AJODHYA NAIK	45	SADHU
2021	KEONJHAR	GHATAGAON	SARASA PASI	BULARAM NAIK	21	DAIRA
2022	KEONJHAR	GHATAGAON	SARASA PASI	NIRANJAN NAIK	29	MURALIDHAR
2023	KEONJHAR	GHATAGAON	SARASA PASI	JHULU NAIK	15	JALADHAR
2024	KEONJHAR	GHATAGAON	SARASA PASI	Lokanatha Mahanta	38	Narana
2025	KEONJHAR	GHATAGAON	SARASA PASI	SUBASINI NAIK	49	FAKIRA
2026	KEONJHAR	GHATAGAON	SARASA PASI	PRAFULLA MAHANTA	39	RATNAKARA
2027	KEONJHAR	GHATAGAON	SARASA PASI	PRAFULLA MAHANTA	39	RATNAKAR
2028	KEONJHAR	GHATAGAON	SARASA PASI	SUBASINI NAIK	49	FAKIRA
2029	KEONJHAR	GHATAGAON	SARASA PASI	PRAKASH KU MAHANTA	14	DIBAKARA MAHANTA
2030	KEONJHAR	GHATAGAON	SARASA PASI	TILLOTTAMA MAHANTA	24	PRATAP
2031	KEONJHAR	GHATAGAON	SARASA PASI	TILLOTTAMA MAHANTA	25	PRATAP
2032	KEONJHAR	GHATAGAON	SARASA PASI	KHALIKA MAHANTA	39	DAITARY
2033	KEONJHAR	GHATAGAON	SUNATANGIRI	UGRESAN MALEI	46	BHRUSHI

2034	KEONJHAR	GHATAGAON	SUNATANGIRI	PARSU NAIK	50	BISHU
2035	KEONJHAR	GHATAGAON	SUNATANGIRI	CHINTAMANI NAIK	74	GURA
2036	KEONJHAR	GHATAGAON	SUNATANGIRI	GURU CHARAN SENAPTI	45	BRUNDABAN
2037	KEONJHAR	GHATAGAON	SUNATANGIRI	SARMAN DALEI	8	GOPABANDHU
2038	KEONJHAR	GHATAGAON	SUNATANGIRI	NITYANANDA DALEI	28	BHASKAR
2039	KEONJHAR	GHATAGAON	SUNATANGIRI	JOGENDRA DALEI	32	BHAJKARA
2040	KEONJHAR	GHATAGAON	SUNATANGIRI	CHANCHALA MAHAKUD	14	DAMABRUDHARA
2041	KEONJHAR	GHATAGAON	SUNATANGIRI	TAPAN NAIK	16	RANJIT
2042	KEONJHAR	GHATAGAON	SUNATANGIRI	LAXMIDHAR KHATUA	8	HATAKISHORE
2043	KEONJHAR	GHATAGAON	SUNATANGIRI	SATULA NAIK	24	Nilambar
2044	KEONJHAR	GHATAGAON	SUNATANGIRI	TUNI MAHARANA	65	BAGUN
2045	KEONJHAR	GHATAGAON	SUNATANGIRI	SUTAL NAIK	20	ALEKHA
2046	KEONJHAR	GHATAGAON	SUNATANGIRI	NANNDA NAIK	53	SIRAPANI
2047	KEONJHAR	GHATAGAON	SUNATANGIRI	LAXMANA NAIK	30	SANU
2048	KEONJHAR	GHATAGAON	TARA	SUDHANSU KUMAR SAHU	30	UJJAL
2049	KEONJHAR	GHATAGAON	TARA	MATI PENTHEI	31	MAHESWAR
2050	KEONJHAR	GHATAGAON	TARA	SIBA DALEI	41	NAKULA
2051	KEONJHAR	GHATAGAON	TARA	ANIL MAHAKUD	13	JUDHISTIR
2052	KEONJHAR	GHATAGAON	TARA	ANJANA NAIK	13	BANAMALI
2053	KEONJHAR	GHATAGAON	TARA	SATYANARAYAN MAHAKUD	11	BRAJAKISHOR
2054	KEONJHAR	GHATAGAON	TARA	ANIL MAHAKUD	13	JUDHISTIR
2055	KEONJHAR	GHATAGAON	TARA	GOLAK PATRA	44	MAHESWAR
2056	KEONJHAR	GHATAGAON	TARA	PINKI MUNDA	8	BHIMA
2057	KEONJHAR	GHATAGAON	TARA	PANA PATRA	64	BAIRAGI
2058	KEONJHAR	GHATAGAON	TARA	SUBARNA ROUT	76	BHAGABAN
2059	KEONJHAR	GHATAGAON	TARA	JAY KRUSHNA ROUT	34	GOKULANANDA
2060	KEONJHAR	GHATAGAON	TARA	ATUL KUMAR BEHERA	35	PADMANAV
2061	KEONJHAR	GHATAGAON	TARA	ANSUMAN ROUT	18	NARAYAN
2062	KEONJHAR	GHATAGAON	TORANIPOKHARI	NARADA MAHANTA	46	BAIKUNTHA
2063	KEONJH	GHATAGAON	TORANIPOKHARI	MADAN MUNDA	21	DALIA

	AR					
2064	KEONJHAR	GHATAGAON	TORANIPOKHARI	DHANESWAR NAIK	6	SRIDHAR
2065	KEONJHAR	GHATAGAON	TORANIPOKHARI	KUNJA NAIK	22	BALABHADRA
2066	KEONJHAR	GHATAGAON	TORANIPOKHARI	RABI NAIK	56	NANDA
2067	KEONJHAR	GHATAGAON	TORANIPOKHARI	ANIL NAIK	8	CHATURBHUJA
2068	KEONJHAR	GHATAGAON	TORANIPOKHARI	PRAMILA BARIK	49	BIPIN
2069	KEONJHAR	GHATAGAON	TORANIPOKHARI	KHETRABASHI PALEI	43	BHAKARA
2070	KEONJHAR	GHATAGAON	TORANIPOKHARI	KHETRABASI PALEI	43	BHASKAR
2071	KEONJHAR	GHATAGAON	TORANIPOKHARI	ANKALI MAHANTA	48	PADMANAV
2072	KEONJHAR	GHATAGAON	TORANIPOKHARI	AKULI MAHANTA	46	PADMANAV
2073	KEONJHAR	GHATAGAON	TORANIPOKHARI	RAGHUNATH MAHANTA	25	UPENDRA
2074	KEONJHAR	GHATAGAON	TORANIPOKHARI	RAGHUNATHA MAHANTA	30	UPENDRA
2075	KEONJHAR	GHATAGAON	TORANIPOKHARI	SUKA MUNDA	53	RAMACHNDRA
2076	KEONJHAR	GHATAGAON	TORANIPOKHARI	SUKA MUNDA	53	RAMA
2077	KEONJHAR	GHATAGAON	TORANIPOKHARI	RAGHU NATH MANHANTA	30	UPENDRA
2078	KEONJHAR	GHATAGAON	TORANIPOKHARI	JASODA NAIK	46	MADAN MOHAN
2079	KEONJHAR	GHATAGAON	TORANIPOKHARI	MATHURA NAIK	62	KIRTAN
2080	KEONJHAR	GHATAGAON	TORANIPOKHARI	MATHURA NAYAK	62	KIRTAN
2081	KEONJHAR	GHATAGAON	TORANIPOKHARI	PURNACHANDRA NAYAK	62	KABIRAM
2082	KEONJHAR	GHATAGAON	TORANIPOKHARI	MANJULATA MAHANTA	36	SUGRIBA
2083	KEONJHAR	GHATAGAON	TORANIPOKHARI	PRAMILA MAHANTA	41	SURENDRA
2084	KEONJHAR	GHATAGAON	TORANIPOKHARI	SUDARSAN MAHANTA	5	CHATURBHUJA
2085	KEONJHAR	GHATAGAON	TORANIPOKHARI	KHAGESWAR MAHANTA	57	KRUPA
2086	KEONJHAR	GHATAGAON	TORANIPOKHARI	KHAGESWAR MAHANTA	57	KRUPA
2087	KEONJHAR	GHATAGAON	TORANIPOKHARI	SUSHILA BEHERA	31	KUMBHIRA
2088	KEONJHAR	GHATAGAON	TORANIPOKHARI	DALIMBA MUNDA	10	GHASIRAM
2089	KEONJHAR	GHATAGAON	TORANIPOKHARI	BISHU MAHARANA	40	NAROTTAM
2090	KEONJHAR	GHATAGAON	TORANIPOKHARI	BISU MAHARANA	9	NAROTTAM
2091	KEONJHAR	GHATAGAON	TORANIPOKHARI	BISU MAHARANA	7	NARATTAM
2092	KEONJHAR	GHATAGAON	TORANIPOKHARI	SUSHILA BEHERA	29	KUMBHIRA

2093	KEONJHAR	GHATAGAON	TORANIPOKHARI	ALATI MAHANTA	52	SAHIRAM
2094	KEONJHAR	GHATAGAON	TORANIPOKHARI	ALATI MAHANTA	52	SAHIRAM
2095	KEONJHAR	GHATAGAON	TORANIPOKHARI	SUKURAMANI MUNDA	58	CHHOTARAY
2096	KEONJHAR	GHATAGAON	TORANIPOKHARI	KHILARI MAHANTA	25	MANGULU
2097	KEONJHAR	GHATAGAON	TORANIPOKHARI	MATAI Munda	20	NANDU
2098	KEONJHAR	GHATAGAON	UPERDIHA	HASI MAJHI	18	BAIDHAR
2099	KEONJHAR	GHATAGAON	UPERDIHA	SUKURI NAIK	42	KANHEI
2100	KEONJHAR	GHATAGAON	UPERDIHA	RAMAKANTA PRADHAN	37	MAHURA
2101	KEONJHAR	GHATAGAON	UPERDIHA	Sukuri Naik	42	Kanei
2102	KEONJHAR	GHATAGAON	UPERDIHA	SATYA BRATA PATRA	8	CHANDRAMANI
2103	KEONJHAR	GHATAGAON	UPERDIHA	RAJESH SAHU	5	RAMA
2104	KEONJHAR	H.CH.PUR	BADAPALASAPAL	BADIA DEHURY	21	DHARIA DEHURY
2105	KEONJHAR	H.CH.PUR	BADAPALASAPAL	RAIYA PATRA	28	MOHAN PATRA
2106	KEONJHAR	H.CH.PUR	BADAPALASAPAL	SANGRAM PATRA	35	BANAMALI PATRA
2107	KEONJHAR	H.CH.PUR	BADAPALASAPAL	JAYADEV DEHURY	26	JAMAMANI DEHURY
2108	KEONJHAR	H.CH.PUR	BADAPALASAPAL	RAIBU PATRA	27	KASTU PATRA
2109	KEONJHAR	H.CH.PUR	BADAPALASAPAL	SILU DAS	25	HARIHAR DAS
2110	KEONJHAR	H.CH.PUR	BADAPALASAPAL	MAGHU JUANGA	27	SUDAMA JUANGA
2111	KEONJHAR	H.CH.PUR	BADAPALASAPAL	JAGARNNATH NAIK	26	KUNA NAIK
2112	KEONJHAR	H.CH.PUR	BADAPALASAPAL	PANA MODI	39	KASTU MODI
2113	KEONJHAR	H.CH.PUR	BADAPALASAPAL	PATUA MAHANTA	37	RADHU MAHANTA
2114	KEONJHAR	H.CH.PUR	BADAPALASAPAL	KARUNAKARA MAHANTA	41	JETHU MAHANTA
2115	KEONJHAR	H.CH.PUR	BADAPALASAPAL	RAGHU NAIK	43	SHYAMA NAIK
2116	KEONJHAR	H.CH.PUR	BADAPALASAPAL	NETRANANDA NAIK	26	KAMADEV NAIK
2117	KEONJHAR	H.CH.PUR	BADAPALASAPAL	DUKHABANDHU NAIK	57	PADU NAIK
2118	KEONJHAR	H.CH.PUR	BADAPALASAPAL	GURUBARI MAHANTA	51	MAHIMA MAHANTA
2119	KEONJHAR	H.CH.PUR	BADAPALASAPAL	KAMALA MUNDA	52	KANHEI MUNDA
2120	KEONJHAR	H.CH.PUR	BADAPALASAPAL	RUPA MUNDA	24	KUSUNA MUNDA
2121	KEONJHAR	H.CH.PUR	BADAPALASAPAL	RAMESH MARANDI	36	MANSINGH MARANDI
2122	KEONJH	H.CH.PUR	BADAPALASAPA	NETRAMANI PATRA	35	ARJUNA PATRA

	AR		L			
2123	KEONJHAR	H.CH.PUR	BADAPALASAPAL	RAIMANI MUNDA	25	MADHU MUNDA
2124	KEONJHAR	H.CH.PUR	BADAPALASAPAL	SANKAR SOREN	25	PITAMBARA SOREN
2125	KEONJHAR	H.CH.PUR	BADAPALASAPAL	RATNAKAR MAHAKUD	47	PITAMBARA MAHAKUD
2126	KEONJHAR	H.CH.PUR	BADAPALASAPAL	CHINTAMANI NAIK	52	BHUNDU NAIK
2127	KEONJHAR	H.CH.PUR	BADAPALASAPAL	BHARAT PATRA	26	CHANDRAMANI PATRA
2128	KEONJHAR	H.CH.PUR	BADAPALASAPAL	BADAL MAHARANA	39	DURYODHAN MAHARANA
2129	KEONJHAR	H.CH.PUR	BADAPALASAPAL	MALI NAIK	37	JOGENDRA NAIK
2130	KEONJHAR	H.CH.PUR	BADAPALASAPAL	ARJUNA MUNDA	41	RAIBU MUNDA
2131	KEONJHAR	H.CH.PUR	BADAPALASAPAL	KAIRI MUNDA	43	RAIBU MUNDA
2132	KEONJHAR	H.CH.PUR	BADAPALASAPAL	SANU PATRA	51	AIBAN PATRA
2133	KEONJHAR	H.CH.PUR	BADAPALASAPAL	CHEMA DALEI	26	SIKHAR DALEI
2134	KEONJHAR	H.CH.PUR	BADAPALASAPAL	LATHA PATRA	57	BIRABARA PATRA
2135	KEONJHAR	H.CH.PUR	BADAPALASAPAL	NALAMANI NAIK	51	DURYODHAN NAIK
2136	KEONJHAR	H.CH.PUR	BADAPALASAPAL	PITAMBARA NAHAKA	52	DHARANI NAHAKA
2137	KEONJHAR	H.CH.PUR	BADAPALASAPAL	SARTA NAIK	25	BAIRA NAIK
2138	KEONJHAR	H.CH.PUR	BADAPALASAPAL	BIJAYAKETAN MAHANTA	52	GHANASHYAM MAHANTA
2139	KEONJHAR	H.CH.PUR	BADAPALASAPAL	PRADIP MAHAKUD	25	MADHU MAHAKUD
2140	KEONJHAR	H.CH.PUR	BADAPALASAPAL	GOUTAM MAHANTA	52	PURNA MAHANTA
2141	KEONJHAR	H.CH.PUR	BADAPALASAPAL	THUNTI JUANGA	26	BANDA JUANGA
2142	KEONJHAR	H.CH.PUR	BADAPALASAPAL	BIPIN PARIDA	39	KIRTTAN PARIDA
2143	KEONJHAR	H.CH.PUR	BADAPALASAPAL	GHANASHYAM MAHANTA	24	DHANESWAR MAHANTA
2144	KEONJHAR	H.CH.PUR	BADAPALASAPAL	LAXMAN MAHANTA	41	KRUSHNA MAHANTA
2145	KEONJHAR	H.CH.PUR	BADAPALASAPAL	MENA DEHURY	37	KSHETRA DEHURY
2146	KEONJHAR	H.CH.PUR	BAREIGODA	SANTU MUNDA	25	CHHUTRAY MUNDA
2147	KEONJHAR	H.CH.PUR	BAREIGODA	KALAKARA MAHANTA	52	KANTA MAHANTA
2148	KEONJHAR	H.CH.PUR	BAREIGODA	RAIBARI DEHURY	29	SANATAN DEHURY
2149	KEONJHAR	H.CH.PUR	BAREIGODA	LALITA DEHURY	30	HARMOHAN DEHURY
2150	KEONJHAR	H.CH.PUR	BAREIGODA	ANAMA CHANDRA DEHURY	52	KUSA DEHURY
2151	KEONJHAR	H.CH.PUR	BAREIGODA	PANU DEHURY	25	KANDA DEHURY

2152	KEONJHAR	H.CH.PUR	BAREIGODA	DARSANI DEHURY	25	HADIA DEHURY
2153	KEONJHAR	H.CH.PUR	BAREIGODA	SUBUNI MUNDA	52	BUDHIRAM MUNDA
2154	KEONJHAR	H.CH.PUR	BAREIGODA	INDU LOHAR	26	DUBURAJ LOHAR
2155	KEONJHAR	H.CH.PUR	BAREIGODA	SRIRAM MUNDA	25	BUDHIRAM MUNDA
2156	KEONJHAR	H.CH.PUR	BAREIGODA	INDU LOHAR	52	DUBURAJ LOHAR
2157	KEONJHAR	H.CH.PUR	BAREIGODA	KANDIRI JUANGA	25	BUDHIA JUANGA
2158	KEONJHAR	H.CH.PUR	BAREIGODA	RADHA MAHARANA	29	NIDHI MAHARANA
2159	KEONJHAR	H.CH.PUR	BAREIGODA	DALIMBA MUNDA	52	DESUA MUNDA
2160	KEONJHAR	H.CH.PUR	BAREIGODA	BINAYA MAHARANA	25	BHAGABATA MAHARANA
2161	KEONJHAR	H.CH.PUR	BAREIGODA	BASUDEV MUNDA	25	INDRAMANI MUNDA
2162	KEONJHAR	H.CH.PUR	BAREIGODA	MASURI MUNDA	29	RANIA MUNDA
2163	KEONJHAR	H.CH.PUR	BAREIGODA	ADYA JUANGA	52	KESHARI JUANGA
2164	KEONJHAR	H.CH.PUR	BAREIGODA	PARAMANANDA DEHURY	52	KUMBHAKARNA DEHURY
2165	KEONJHAR	H.CH.PUR	BAREIGODA	LAXMAN JUANGA	25	RASIAKA JUANGA
2166	KEONJHAR	H.CH.PUR	BHANRAPUR	SURYA MAHANTA	27	MAKURU MAHANTA
2167	KEONJHAR	H.CH.PUR	BHANRAPUR	GOURI MAHANTA	24	AKHILA MAHANTA
2168	KEONJHAR	H.CH.PUR	BHANRAPUR	PRYANKA MAHANTA	24	GADADHARA MAHANTA
2169	KEONJHAR	H.CH.PUR	BHANRAPUR	JEMAMANI MAHANTA	36	CHAITU MAHANTA
2170	KEONJHAR	H.CH.PUR	BHANRAPUR	BASANTA SWIAN	35	CHINTA SWIAN
2171	KEONJHAR	H.CH.PUR	BHANRAPUR	PALA NAHAKA	26	RAGHU NAHAKA
2172	KEONJHAR	H.CH.PUR	BHANRAPUR	SUNEI NAHAKA	27	SUNA NAHAKA
2173	KEONJHAR	H.CH.PUR	BHANRAPUR	BHAGIRATHI NAHAKA	35	SUNA NAHAKA
2174	KEONJHAR	H.CH.PUR	BHANRAPUR	BINAPANI MAHANTA	24	DINU MAHANTA
2175	KEONJHAR	H.CH.PUR	BHANRAPUR	SASHI MAHARANA	27	KALAKARA MAHARANA
2176	KEONJHAR	H.CH.PUR	BHANRAPUR	KAKEYA BEHERA	26	KHANDA BEHERA
2177	KEONJHAR	H.CH.PUR	BHANRAPUR	TILOTTAMA SAHOO	39	GANGA SAHOO
2178	KEONJHAR	H.CH.PUR	BHANRAPUR	TULASI SWIAN	37	PREMANANDA SWIAN
2179	KEONJHAR	H.CH.PUR	BHANRAPUR	PUNYASHREE ANKITA PATRA	41	BIDYADHARA PATRA
2180	KEONJHAR	H.CH.PUR	BHANRAPUR	MADHUSUDAN SAHOO	57	RANKIA SAHOO
2181	KEONJH	H.CH.PUR	BHANRAPUR	NIRANJAN BEJ	65	CHINTAMANI BEJ

	AR					
2182	KEONJHAR	H.CH.PUR	BHANRAPUR	RATANI NAIK	58	SADANGI NAIK
2183	KEONJHAR	H.CH.PUR	BHANRAPUR	SRIMATI BEJ	53	PARAMA BEJ
2184	KEONJHAR	H.CH.PUR	BHANRAPUR	MADHUSUDAN SAHOO	45	RANKIA SAHOO
2185	KEONJHAR	H.CH.PUR	BHANRAPUR	PAGAL SAHOO	46	BHAGABAN SAHOO
2186	KEONJHAR	H.CH.PUR	BHANRAPUR	BALAKRUSHANA SAHOO	57	BAIDHARA SAHOO
2187	KEONJHAR	H.CH.PUR	BHANRAPUR	GHANASHYAM MAHANTA	48	TURA MAHANTA
2188	KEONJHAR	H.CH.PUR	BHANRAPUR	MANGARAJ DEHURY	45	SANATAN DEHURY
2189	KEONJHAR	H.CH.PUR	BHANRAPUR	SABITA JUANGA	65	GIRIDHARI JUANGA
2190	KEONJHAR	H.CH.PUR	BHANRAPUR	BANU JUANGA	65	MANGATA JUANGA
2191	KEONJHAR	H.CH.PUR	BHANRAPUR	BHAKTA JUANGA	52	KALIA JUANGA
2192	KEONJHAR	H.CH.PUR	BHANRAPUR	MADAN DEHURY	45	KSETRA DEHURY
2193	KEONJHAR	H.CH.PUR	BUDHAKHAMAN	RAMESH JUANGA	57	SUDARA JUANGA
2194	KEONJHAR	H.CH.PUR	BUDHAKHAMAN	BASANTI JUANGA	43	NARANA JUANGA
2195	KEONJHAR	H.CH.PUR	BUDHAKHAMAN	MANOJ KUMAR JUANGA	28	SHYAMA SUNDAR JUANGA
2196	KEONJHAR	H.CH.PUR	BUDHAKHAMAN	DHULI JUANGA	58	PARSU JUANGA
2197	KEONJHAR	H.CH.PUR	BUDHAKHAMAN	MANGALI JUANGA	57	INDRAMANI JUANGA
2198	KEONJHAR	H.CH.PUR	BUDHAKHAMAN	TUNI MAHANTA	47	MAKUNDA MAHANTA
2199	KEONJHAR	H.CH.PUR	BUDHAKHAMAN	KESHABA PATRA	45	PARABASIA PATRA
2200	KEONJHAR	H.CH.PUR	BUDHAKHAMAN	DASURU JUANGA	46	LAXMAN JUANGA
2201	KEONJHAR	H.CH.PUR	BUDHAKHAMAN	CHAITANYA MUNDA	25	RAMASAI MUNDA
2202	KEONJHAR	H.CH.PUR	BUDHAKHAMAN	LAXMAN MUNDA	58	GANESWAR MUNDA
2203	KEONJHAR	H.CH.PUR	BUDHAKHAMAN	JOGAL BARIK	43	GOBINDA BARIK
2204	KEONJHAR	H.CH.PUR	BUDHAKHAMAN	MAHESWAR JUANGA	54	DHIRA JUANGA
2205	KEONJHAR	H.CH.PUR	BUDHAKHAMAN	BHAKTA BANDHU SAHOO	63	SANATAN SAHOO
2206	KEONJHAR	H.CH.PUR	BUDHAKHAMAN	RASMITA SAHOO	54	RAJKISHOR SAHOO
2207	KEONJHAR	H.CH.PUR	BUDHAKHAMAN	JAMUNA MUNDA	58	INDRAMANI MUNDA
2208	KEONJHAR	H.CH.PUR	BUDHAKHAMAN	KARUNAKARA SAHOO	53	SANATAN SAHOO
2209	KEONJHAR	H.CH.PUR	BUDHAKHAMAN	SANJUKTA SAHOO	48	GUDIA SAHOO
2210	KEONJHAR	H.CH.PUR	BUDHAKHAMAN	RATHA MUNDA	57	SUNIA MUNDA

2211	KEONJHAR	H.CH.PUR	BUDHAKHAMAN	TULASI MUNDA	45	AMINA MUNDA
2212	KEONJHAR	H.CH.PUR	BUDHAKHAMAN	MOHAN MUNDA	65	SUNA MUNDA
2213	KEONJHAR	H.CH.PUR	BUDHAKHAMAN	MAHENDRA DEHURY	65	BANSI DEHURY
2214	KEONJHAR	H.CH.PUR	BUDHAKHAMAN	SHANTILATA MAHANTA	52	LAXMIDHARA MAHANTA
2215	KEONJHAR	H.CH.PUR	BUDHAKHAMAN	RAGHUNATH MAHANTA	45	TANGARA MAHANTA
2216	KEONJHAR	H.CH.PUR	BUDHAKHAMAN	GULEICHA MAHANTA	27	GOBARDHAN MAHANTA
2217	KEONJHAR	H.CH.PUR	BUDHAKHAMAN	SUNDARI DEHURY	24	MAHENDRA DEHURY
2218	KEONJHAR	H.CH.PUR	BUDHAKHAMAN	MADHAB CHANDRA DEHURY	57	BHRAMARABARA DEHURY
2219	KEONJHAR	H.CH.PUR	BUDHAKHAMAN	MADHUSUDAN DEHURY	28	JALU DEHURY
2220	KEONJHAR	H.CH.PUR	BUDHAKHAMAN	GANGA MUNDA	58	LAXMAN MUNDA
2221	KEONJHAR	H.CH.PUR	BUDHAKHAMAN	TRILOCHAN JUANGA	43	DANKIA JUANGA
2222	KEONJHAR	H.CH.PUR	DHURUDIAMBO	BIRU MUNDA	48	SIDIO MUNDA
2223	KEONJHAR	H.CH.PUR	DHURUDIAMBO	NIDHI MUNDA	47	KUSUNU MUNDA
2224	KEONJHAR	H.CH.PUR	DHURUDIAMBO	MITRABHANU NAYAK	39	BANCHHANIDHI NAYAK
2225	KEONJHAR	H.CH.PUR	DHURUDIAMBO	SIDHU MUNDA	36	JAGDISH MUNDA
2226	KEONJHAR	H.CH.PUR	DHURUDIAMBO	DASAMA MUNDA	25	CHAKRA MUNDA
2227	KEONJHAR	H.CH.PUR	DHURUDIAMBO	RINA MUNDA	35	SIDHU MUNDA
2228	KEONJHAR	H.CH.PUR	DHURUDIAMBO	GOPINATH NAYAK	53	DASARATHI NAYAK
2229	KEONJHAR	H.CH.PUR	DHURUDIAMBO	RABI MUNDA	43	CHUMURU MUNDA
2230	KEONJHAR	H.CH.PUR	DHURUDIAMBO	RATNA MAHAKUD	48	CHEMA MAHAKUD
2231	KEONJHAR	H.CH.PUR	DHURUDIAMBO	SUKUMARI KISHAN	47	CHANDRA KISHAN
2232	KEONJHAR	H.CH.PUR	DHURUDIAMBO	NARENDRA NAIK	39	PRAFULLA NAIK
2233	KEONJHAR	H.CH.PUR	DHURUDIAMBO	GOLEKHA MAHAKUD	36	SIBA MAHAKUD
2234	KEONJHAR	H.CH.PUR	DHURUDIAMBO	NEBI MAHARANA	25	SRIDHARA MAHARANA
2235	KEONJHAR	H.CH.PUR	DHURUDIAMBO	DOLAGOBINDA KISHAN	35	PRAFULA KISHAN
2236	KEONJHAR	H.CH.PUR	DHURUDIAMBO	NETA NAIK	53	ANAMA NAIK
2237	KEONJHAR	H.CH.PUR	DHURUDIAMBO	JEMA KISHAN	43	PIANA KISHAN
2238	KEONJHAR	H.CH.PUR	DHURUDIAMBO	DHRUBA KISHAN	48	SARANGA KISHAN
2239	KEONJHAR	H.CH.PUR	DHURUDIAMBO	PRAVAKARA KISHAN	51	KAIBALYA KISHAN
2240	KEONJH	H.CH.PUR	DHURUDIAMBO	KALICHARANA MADI	51	SANATAN MADI

	AR					
2241	KEONJHAR	H.CH.PUR	DHURUDIAMBO	SUBHADRA MAHANTA	52	MANOJ MAHANTA
2242	KEONJHAR	H.CH.PUR	DHURUDIAMBO	RATNAKARA MAHANTA	45	GOP MAHANTA
2243	KEONJHAR	H.CH.PUR	DHURUDIAMBO	GANGA MAHAKUD	53	CHINTAMANI MAHAKUD
2244	KEONJHAR	H.CH.PUR	DHURUDIAMBO	NIRANJAN DEHURY	43	MURALI DEHURY
2245	KEONJHAR	H.CH.PUR	DHURUDIAMBO	BATAKRUSHNA DEHURY	48	RANGADHARA DEHURY
2246	KEONJHAR	H.CH.PUR	DHURUDIAMBO	GANESWAR MAHAKUD	51	GURUCHARANA MAHAKUD
2247	KEONJHAR	H.CH.PUR	DHURUDIAMBO	SANKAR MUNDA	52	MANGALSINGH MUNDA
2248	KEONJHAR	H.CH.PUR	DHURUDIAMBO	SITA MAHARANA	48	SANATAN MAHARANA
2249	KEONJHAR	H.CH.PUR	DHURUDIAMBO	KUNI MUNDA	52	GOPAL MUNDA
2250	KEONJHAR	H.CH.PUR	DHURUDIAMBO	JATIA MUNDA	48	SANKARSAN MUNDA
2251	KEONJHAR	H.CH.PUR	DHURUDIAMBO	DANDARA MUNDA	47	TARA MUNDA
2252	KEONJHAR	H.CH.PUR	DHURUDIAMBO	ANJU BEHERA	39	ANANDA BEHERA
2253	KEONJHAR	H.CH.PUR	DHURUDIAMBO	SAMBARI MAHAKUD	35	NABIN MAHAKUD
2254	KEONJHAR	H.CH.PUR	HARICHANDANPUR	SAMYAIRANJAN SAHOO	48	HALADHARA SAHOO
2255	KEONJHAR	H.CH.PUR	HARICHANDANPUR	ANAGADA NARAYAN SAHOO	56	GOURANGA SAHOO
2256	KEONJHAR	H.CH.PUR	HARICHANDANPUR	NABAKISHOR SAHOO	54	KULIA SAHOO
2257	KEONJHAR	H.CH.PUR	HARICHANDANPUR	SHANTI MUNDA	42	TURI MUNDA
2258	KEONJHAR	H.CH.PUR	HARICHANDANPUR	BINAPANI SAHOO	54	BABAJI SAHOO
2259	KEONJHAR	H.CH.PUR	HARICHANDANPUR	PRASHANTA KUMAR NAIK	56	PRAFULLA NAIK
2260	KEONJHAR	H.CH.PUR	HARICHANDANPUR	MINA NAIK	56	BHASKARA NAIK
2261	KEONJHAR	H.CH.PUR	HARICHANDANPUR	HIRABATI SAHOO	48	LAXMIDHARA SAHOO
2262	KEONJHAR	H.CH.PUR	HARICHANDANPUR	MILAN ROUT	51	LAXMIDHARA ROUT
2263	KEONJHAR	H.CH.PUR	HARICHANDANPUR	DEBASISH SAHOO	52	ANJAN SAHOO
2264	KEONJHAR	H.CH.PUR	HARICHANDANPUR	RANJIT KUMARI MAHANTY	48	HRUDANANDA MAHANTY
2265	KEONJHAR	H.CH.PUR	HARICHANDANPUR	SUBHANG SINGH	51	JAJATI SINGH
2266	KEONJHAR	H.CH.PUR	HARICHANDANPUR	SURESH NAIK	48	MANGULU NAIK
2267	KEONJHAR	H.CH.PUR	HARICHANDANPUR	DASAMI PRADHAN	48	TRINATHA PRADHAN
2268	KEONJHAR	H.CH.PUR	HARICHANDANPUR	JAYANTI PALEI	55	BABULA PALEI
2269	KEONJHAR	H.CH.PUR	HARICHANDANPUR	GANESWAR MAHARANA	52	GOBINDA MAHARANA

2270	KEONJHAR	H.CH.PUR	HARICHANDANPUR	SHYAM SUNDAR TUDU	48	ARJUNA TUDU
2271	KEONJHAR	H.CH.PUR	HARICHANDANPUR	GOPAL MUNDA	51	GHANASHYAM MUNDA
2272	KEONJHAR	H.CH.PUR	HARICHANDANPUR	RAIBARI MUNDA	64	MARA MUNDA
2273	KEONJHAR	H.CH.PUR	HARICHANDANPUR	MALATI MAJHI	60	ANANTA MAJHI
2274	KEONJHAR	H.CH.PUR	HARICHANDANPUR	NITYANANDA MUNDA	55	GOURA MUNDA
2275	KEONJHAR	H.CH.PUR	HARICHANDANPUR	MAHURA PALEI	51	RADHU PALEI
2276	KEONJHAR	H.CH.PUR	HARICHANDANPUR	GHANASHYAMA PATRA	35	KALANDI PATRA
2277	KEONJHAR	H.CH.PUR	HARICHANDANPUR	SHARAT CHANDRA SAHOO	48	BABAJI SAHOO
2278	KEONJHAR	H.CH.PUR	HARICHANDANPUR	BIGHNESH BISWAL	55	BIJAYA BISWAL
2279	KEONJHAR	H.CH.PUR	HARICHANDANPUR	LAXMAN SETHY	26	DURYODHAN SETHY
2280	KEONJHAR	H.CH.PUR	HARICHANDANPUR	TRILOCHAN SAHOO	48	KALAKAR SAHOO
2281	KEONJHAR	H.CH.PUR	HARICHANDANPUR	KANAKALATA SAHOO	54	SANKARSANA SAHOO
2282	KEONJHAR	H.CH.PUR	HUNDA	BAIKUNTHA NAIK	56	ANANDI NAIK
2283	KEONJHAR	H.CH.PUR	HUNDA	BHADRA NAIK	60	KARUNA NAIK
2284	KEONJHAR	H.CH.PUR	HUNDA	SATRUGHANA BEHERA	59	HATIA BEHERA
2285	KEONJHAR	H.CH.PUR	HUNDA	SURENDRA AMANTA	61	DAITARI AMANTA
2286	KEONJHAR	H.CH.PUR	HUNDA	MURALI BEHERA	45	BANU BEHERA
2287	KEONJHAR	H.CH.PUR	HUNDA	BALARAM MUNDA	50	SADHU MUNDA
2288	KEONJHAR	H.CH.PUR	HUNDA	ACHUTA NAIK	61	RAMA NAIK
2289	KEONJHAR	H.CH.PUR	HUNDA	ANIRUDHA PRADHAN	65	NITYANANDA PRADHAN
2290	KEONJHAR	H.CH.PUR	HUNDA	DHANESWAR BEHERA	67	BAINSI BEHERA
2291	KEONJHAR	H.CH.PUR	HUNDA	HINA BEHERA	53	DAITARI BEHERA
2292	KEONJHAR	H.CH.PUR	HUNDA	KAMINI PARIDA	54	DAYANIDHI PARIDA
2293	KEONJHAR	H.CH.PUR	HUNDA	RAJABATI BEHERA	47	SURYAMANI BEHERA
2294	KEONJHAR	H.CH.PUR	HUNDA	KUNU GHANA	67	KAILASH GHANA
2295	KEONJHAR	H.CH.PUR	JIRANGA	DURGA NAIK	55	BHRAMARA NAIK
2296	KEONJHAR	H.CH.PUR	JIRANGA	DAMODAR MAHANTA	35	BUDHU MAHANTA
2297	KEONJHAR	H.CH.PUR	JIRANGA	HADIBANDHU NAIK	55	SADANANDA NAIK
2298	KEONJHAR	H.CH.PUR	JIRANGA	DHIRA MAHANTA	48	NAKU MAHANTA
2299	KEONJH	H.CH.PUR	JIRANGA	PADMANAVA NAIK	26	DAYA NAIK

	AR					
2300	KEONJHAR	H.CH.PUR	JIRANGA	MANJARI NAIK	48	SRIDHARA NAIK
2301	KEONJHAR	H.CH.PUR	JIRANGA	RABINDRA NAIK	54	BRUNDABAN NAIK
2302	KEONJHAR	H.CH.PUR	JIRANGA	ARJUNA NAIK	48	ISWAR NAIK
2303	KEONJHAR	H.CH.PUR	JIRANGA	SITA MAHANTA	55	BHIMSEN MAHANTA
2304	KEONJHAR	H.CH.PUR	JIRANGA	SUMITRA MUNDA	56	DHANI MUNDA
2305	KEONJHAR	H.CH.PUR	JIRANGA	KUNI MAHANTA	59	NAKU MAHANTA
2306	KEONJHAR	H.CH.PUR	JIRANGA	GURU MAHANTA	61	RAMACHANDRA MAHANTA
2307	KEONJHAR	H.CH.PUR	JIRANGA	MAMATA MAHANTA	47	ANANTA MAHANTA
2308	KEONJHAR	H.CH.PUR	JIRANGA	MINATI MAHANTA	67	SURENDRA MAHANTA
2309	KEONJHAR	H.CH.PUR	JIRANGA	SUBHA MAHANTA	54	KHELA MAHANTA
2310	KEONJHAR	H.CH.PUR	JIRANGA	HEMANTA SETHY	65	FAKIRA SETHY
2311	KEONJHAR	H.CH.PUR	JIRANGA	DIPANJALI SAHOO	43	KALANDI SAHOO
2312	KEONJHAR	H.CH.PUR	JIRANGA	RATNAKARA MAHANTA	48	HRUSI MAHANTA
2313	KEONJHAR	H.CH.PUR	JIRANGA	MAYADHARA PATRA	51	PANCHANANA PATRA
2314	KEONJHAR	H.CH.PUR	JIRANGA	BHABA BEHERA	52	GHUNGU BEHERA
2315	KEONJHAR	H.CH.PUR	JIRANGA	BABITA SAHOO	56	BALAKRUSHNA SAHOO
2316	KEONJHAR	H.CH.PUR	JIRANGA	SUBASINI MAHAKUD	48	CHINTAMANI MAHAKUD
2317	KEONJHAR	H.CH.PUR	JIRANGA	BAIRAGI KISHAN	51	HAGURU KISHAN
2318	KEONJHAR	H.CH.PUR	JIRANGA	SANJU KISHAN	52	KALAKAR KISHAN
2319	KEONJHAR	H.CH.PUR	JIRANGA	MAKURU JUANGA	48	BHAKTA JUANGA
2320	KEONJHAR	H.CH.PUR	JIRANGA	GOLAKHA KISHAN	48	PANDITA KISHAN
2321	KEONJHAR	H.CH.PUR	JIRANGA	BASANTA KISHAN	27	GAYADHARA KISHAN
2322	KEONJHAR	H.CH.PUR	JIRANGA	KAUSALYA KISHAN	38	HAGURU KISHAN
2323	KEONJHAR	H.CH.PUR	JIRANGA	NANDINI KISHAN	58	CHAKRADHARA KISHAN
2324	KEONJHAR	H.CH.PUR	JIRANGA	SIPU MAHANTA	60	DHANANTRI MAHANTA
2325	KEONJHAR	H.CH.PUR	JIRANGA	NAMITA SAHOO	29	RATNAKARA SAHOO
2326	KEONJHAR	H.CH.PUR	JIRANGA	BIJAYA MAHAKUD	24	RATHIA MAHAKUD
2327	KEONJHAR	H.CH.PUR	JIRANGA	HADIBANDHU SAHOO	53	MADHU SAHOO
2328	KEONJHAR	H.CH.PUR	JIRANGA	PATMA MAHANTA	54	SAHARAI MAHANTA

2329	KEONJHAR	H.CH.PUR	JIRANGA	BIDYADHARA MAHANTA	52	BUDDHADEV MAHANTA
2330	KEONJHAR	H.CH.PUR	JIRANGA	SANU MAHANTA	45	LALMOHAN MAHANTA
2331	KEONJHAR	H.CH.PUR	JIRANGA	PANCHANAN NAIK	48	SAMBHU NAIK
2332	KEONJHAR	H.CH.PUR	JIRANGA	BHUBANA CHANDRA MAHANTA	48	PITAMBARA MAHANTA
2333	KEONJHAR	H.CH.PUR	JIRANGA	RATAN MUNDA	56	DIBA MUNDA
2334	KEONJHAR	H.CH.PUR	JIRANGA	BABISMITA MUNDA	54	BIMBADHARA MUNDA
2335	KEONJHAR	H.CH.PUR	JIRANGA	PADMABATI MAHANTA	42	MURALI MAHANTA
2336	KEONJHAR	H.CH.PUR	JIRANGA	SUKANTI MUNDA	54	NILA MUNDA
2337	KEONJHAR	H.CH.PUR	JIRANGA	MAMATA MAHARANA	56	NABINA MAHARANA
2338	KEONJHAR	H.CH.PUR	JIRANGA	SUKUMARI PATRA	48	UDDHABA PATRA
2339	KEONJHAR	H.CH.PUR	JIRANGA	GITARANI MAHANTA	51	BHAGABAN MAHANTA
2340	KEONJHAR	H.CH.PUR	PITAPITI	MANJARI JUANGA	52	BAKULI JUANGA
2341	KEONJHAR	H.CH.PUR	PITAPITI	GOPI JUANGA	48	BAISHNABA JUANGA
2342	KEONJHAR	H.CH.PUR	PITAPITI	DAMBARU DHARA JUANGA	48	DHANIA JUANGA
2343	KEONJHAR	H.CH.PUR	PITAPITI	PATA JUANGA	27	GOPINATHA JUANGA
2344	KEONJHAR	H.CH.PUR	PITAPITI	KALAKARA KISHAN	25	DANEI KISHAN
2345	KEONJHAR	H.CH.PUR	PITAPITI	JAHAJI NAHAKA	37	BIDYADHARA NAHAKA
2346	KEONJHAR	H.CH.PUR	PITAPITI	ABANTI MAHAKUD	36	BIDYADHARA MAHAKUD
2347	KEONJHAR	H.CH.PUR	PITAPITI	BENU SAHOO	43	KISHOR SAHOO
2348	KEONJHAR	H.CH.PUR	PITAPITI	DIGAMBARA NAIK	45	MAGUNI NAIK
2349	KEONJHAR	H.CH.PUR	PITAPITI	SURYAMANI KISHAN	27	KAIRA KISHAN
2350	KEONJHAR	H.CH.PUR	PITAPITI	MANGULU KISHAN	52	PEMINA KISHAN
2351	KEONJHAR	H.CH.PUR	PITAPITI	MADANA PALEI	54	BHASKARA PALEI
2352	KEONJHAR	H.CH.PUR	PITAPITI	MANASI KISHAN	56	BANSIDHARA KISHAN
2353	KEONJHAR	H.CH.PUR	PITAPITI	SABITRI NAHAKA	56	JAYAKRUSHNA NAHAKA
2354	KEONJHAR	H.CH.PUR	PITAPITI	PANCHALI SAHOO	48	MADHUSUDAN SAHOO
2355	KEONJHAR	H.CH.PUR	PITAPITI	PRAMOD KUMAR SAHOO	51	MADHUSUDAN SAHOO
2356	KEONJHAR	H.CH.PUR	PITAPITI	SUKUMARI SAHOO	38	KALAKARA SAHOO
2357	KEONJHAR	H.CH.PUR	PITAPITI	MOHAN BEHERA	29	INDRAMANI BEHERA
2358	KEONJH	H.CH.PUR	PITAPITI	RABINDRA SAHOO	24	KESHARI SAHOO

	AR					
2359	KEONJHAR	H.CH.PUR	PITAPITI	SAROJ MISHRA	53	NARAHARI MISHRA
2360	KEONJHAR	H.CH.PUR	PITAPITI	SATYABHAMA BEHERA	54	PITAMBARA BEHERA
2361	KEONJHAR	H.CH.PUR	PITAPITI	BANKANIDHI SAHOO	58	JAYAKRUSHNA SAHOO
2362	KEONJHAR	H.CH.PUR	PITHAGOLA	DEBANANDA MAHANTA	48	THUPI MAHANTA
2363	KEONJHAR	H.CH.PUR	PITHAGOLA	JANAKI NAIK	25	KALIA NAIK
2364	KEONJHAR	H.CH.PUR	PITHAGOLA	BASANTA NAIK	48	CHITANYA NAIK
2365	KEONJHAR	H.CH.PUR	PITHAGOLA	HEMALATA NAIK	46	KAPILA NAIK
2366	KEONJHAR	H.CH.PUR	PITHAGOLA	HEMALATA NAIK	45	KAPILA NAIK
2367	KEONJHAR	H.CH.PUR	PITHAGOLA	NARASINGH BEHERA	27	DHANIA BEHERA
2368	KEONJHAR	H.CH.PUR	PITHAGOLA	URBASI NAIK	58	BIRABARA NAIK
2369	KEONJHAR	H.CH.PUR	PITHAGOLA	HARIHAR PATRA	41	DHARANI PATRA
2370	KEONJHAR	H.CH.PUR	PITHAGOLA	NANDA DEHURY	39	BHASKAR DEHURY
2371	KEONJHAR	H.CH.PUR	PITHAGOLA	NAKAFUDI DEHURY	40	CHANDRA DEHURY
2372	KEONJHAR	H.CH.PUR	PITHAGOLA	SANJULATA SAHOO	46	DINABANDHU SAHOO
2373	KEONJHAR	H.CH.PUR	PITHAGOLA	MENA MAHAKUD	29	BHRAMANANDA MAHAKUD
2374	KEONJHAR	H.CH.PUR	PITHAGOLA	SANATAN SAHOO	28	KARUNAKAR SAHOO
2375	KEONJHAR	H.CH.PUR	PITHAGOLA	ANJALI DEHURY	36	LAXMIDHAR DEHURY
2376	KEONJHAR	H.CH.PUR	PITHAGOLA	SULOCHANA PALEI	57	GOBARDHAN PALEI
2377	KEONJHAR	H.CH.PUR	PITHAGOLA	NABA MAHAKUD	53	BAIDHARA MAHAKUD
2378	KEONJHAR	H.CH.PUR	PITHAGOLA	KANAKA BEHERA	46	CHAKRADHARA BEHERA
2379	KEONJHAR	H.CH.PUR	PITHAGOLA	TAPASINI PATRA	52	GOBARDHAN PATRA
2380	KEONJHAR	H.CH.PUR	PITHAGOLA	RAMESH PATRA	54	BHIKARI PATRA
2381	KEONJHAR	H.CH.PUR	PITHAGOLA	SHAKUNTALA SAHOO	45	DINABANDHU SAHOO
2382	KEONJHAR	H.CH.PUR	PITHAGOLA	SHAKUNTALA SAHOO	56	RABINDRA SAHOO
2383	KEONJHAR	H.CH.PUR	PITHAGOLA	RABINDRA SAHOO	54	MADHUSUDAN SAHOO
2384	KEONJHAR	H.CH.PUR	PITHAGOLA	SAHADEV PATRA	45	KESHAB PATRA
2385	KEONJHAR	H.CH.PUR	PITHAGOLA	URBASI SAHOO	52	KAPRDA SAHOO
2386	KEONJHAR	H.CH.PUR	PITHAGOLA	SANTOSH JUANGA	53	GANESWAR JUANGA
2387	KEONJHAR	H.CH.PUR	PITHAGOLA	MAMILATA BEHERA	56	BHAGABAN BEHERA

2388	KEONJHAR	H.CH.PUR	PITHAGOLA	KABITA JUANGA	45	SANKAR JUANGA
2389	KEONJHAR	H.CH.PUR	PITHAGOLA	RAJANI SAHOO	52	KURPA SAHOO
2390	KEONJHAR	H.CH.PUR	PITHAGOLA	SANJULATA NAIK	45	SARIA NAIK
2391	KEONJHAR	H.CH.PUR	PITHAGOLA	MADAN MOHAN NAIK	52	NARAHARI NAIK
2392	KEONJHAR	H.CH.PUR	PITHAGOLA	TIRTHABASI PATRA	46	KANHEI PATRA
2393	KEONJHAR	H.CH.PUR	PITHAGOLA	JAHAJI PRADHAN	48	KESHABA PRADHAN
2394	KEONJHAR	H.CH.PUR	PITHAGOLA	AJAYA KUMAR NAIK	58	DASARATHI NAIK
2395	KEONJHAR	H.CH.PUR	PITHAGOLA	BANASMITA SAHOO	47	BAKULI SAHOO
2396	KEONJHAR	H.CH.PUR	PITHAGOLA	CHAMINA NAIK	48	AKSHYA NAIK
2397	KEONJHAR	H.CH.PUR	PITHAGOLA	LOKANATH NAIK	54	DINABANDHU NAIK
2398	KEONJHAR	H.CH.PUR	PITHAGOLA	USAMANI BAKSINGH	53	SANATAN BAKSINGH
2399	KEONJHAR	H.CH.PUR	PITHAGOLA	AHALYA BAKSINGH	48	TIKAYATA BAKSINGH
2400	KEONJHAR	H.CH.PUR	PITHAGOLA	CHANDRAMANI PATRA	47	BAGHA PATRA
2401	KEONJHAR	H.CH.PUR	PITHAGOLA	GHANASHYAMA MUNDA	52	TURI MUNDA
2402	KEONJHAR	H.CH.PUR	PITHAGOLA	SIDHANTA DAS	58	SUBALA DAS
2403	KEONJHAR	H.CH.PUR	PITHAGOLA	SUBHADU PATRA	53	HRUDANANDA PATRA
2404	KEONJHAR	H.CH.PUR	PITHAGOLA	JABAMAEI BISWAL	36	DAMBURUDHARA BISWAL
2405	KEONJHAR	H.CH.PUR	REBANAPALASPAL	CHARANA MUNDA	47	MATA MUNDA
2406	KEONJHAR	H.CH.PUR	REBANAPALASPAL	BIDYADHARA BEHERA	52	NISIKANTA BEHERA
2407	KEONJHAR	H.CH.PUR	REBANAPALASPAL	ANADI MUNDA	45	LACHHMAN MUNDA
2408	KEONJHAR	H.CH.PUR	REBANAPALASPAL	BUDHADEV DEHURY	64	BIRANCHI DEHURY
2409	KEONJHAR	H.CH.PUR	REBANAPALASPAL	GURIA JUANGA	58	SUKUTA JUANGA
2410	KEONJHAR	H.CH.PUR	REBANAPALASPAL	NIDHI SAGAR DEHURY	56	BIRANCHI DEHURY
2411	KEONJHAR	H.CH.PUR	REBANAPALASPAL	JITRAY MARANDI	53	BIRUA MARANDI
2412	KEONJHAR	H.CH.PUR	REBANAPALASPAL	SADHU JUANGA	56	KAILASH JUNAGA
2413	KEONJHAR	H.CH.PUR	REBANAPALASPAL	SUNDARMOHAN HANSDA	49	BALI HANSDA
2414	KEONJHAR	H.CH.PUR	REBANAPALASPAL	DUKHA MAHARANA	51	MANU MAHARANA
2415	KEONJHAR	H.CH.PUR	REBANAPALASPAL	MAYA HANSDA	45	KUDUMI HANSDA
2416	KEONJHAR	H.CH.PUR	REBANAPALASPAL	TUNI BARLA	43	SILAI BARLA
2417	KEONJH	H.CH.PUR	REBANAPALASP	SADHABANI DEHURY	68	BIRANCHI DEHURY

	AR		AL			
2418	KEONJHAR	H.CH.PUR	REBANAPALASPAL	DUSASHASANA MAHAKUD	58	MAKURU MAHAKUKD
2419	KEONJHAR	H.CH.PUR	REBANAPALASPAL	RADHI SARDAR	53	NANDALAL SARDAR
2420	KEONJHAR	H.CH.PUR	REBANAPALASPAL	GHANASHYAM DEHURY	45	NATABARA DEHURY
2421	KEONJHAR	H.CH.PUR	REBANAPALASPAL	BENUDHARA DEHURY	51	KATHIRAM DEHURY
2422	KEONJHAR	H.CH.PUR	REBANAPALASPAL	BHANUMATI MAHANTA	54	KRUSHNA MAHANTA
2423	KEONJHAR	H.CH.PUR	REBANAPALASPAL	JHALA MUNDA	52	RAGHUNATH MUNDA
2424	KEONJHAR	H.CH.PUR	REBANAPALASPAL	SADHU MAHAKUD	45	JAGADISH MAHAKUD
2425	KEONJHAR	H.CH.PUR	REBANAPALASPAL	BIJAYANATH MARANDI	26	JITRAYA MARANDI
2426	KEONJHAR	H.CH.PUR	REBANAPALASPAL	DUSASHANA MAHANTA	43	GOBINDA MAHANTA
2427	KEONJHAR	H.CH.PUR	REBANAPALASPAL	NALITA BARIK	45	KIRTTAN BARIK
2428	KEONJHAR	H.CH.PUR	REBANAPALASPAL	MUNI MUNDA	39	SRIRAM MUNDA
2429	KEONJHAR	H.CH.PUR	REBANAPALASPAL	NITYANANDA BARIK	48	KIRTTAN BARIK
2430	KEONJHAR	H.CH.PUR	REBANAPALASPAL	KANAKA DEHURY	49	LOCHAN DEHURY
2431	KEONJHAR	H.CH.PUR	REBANAPALASPAL	BIJAYA KUMAR MAHANTA	31	JAGADISH MAHANTA
2432	KEONJHAR	H.CH.PUR	REBANAPALASPAL	HEMANTA DEHURY	42	PADMANAVA DEHURY
2433	KEONJHAR	H.CH.PUR	REBANAPALASPAL	DAYANIDHI DEHURY	63	JUANGA DEHURY
2434	KEONJHAR	H.CH.PUR	REBANAPALASPAL	ADIKANDA MAHANTA	53	SIRAPANI MAHANTA
2435	KEONJHAR	H.CH.PUR	REBANAPALASPAL	BHAJA MAJHI	54	ANANDA MAJHI
2436	KEONJHAR	H.CH.PUR	REBANAPALASPAL	SAURI MAJHI	43	BIJAYA MAJHI
2437	KEONJHAR	H.CH.PUR	REBANAPALASPAL	BHANUMATI NAIK	36	MAHURA NAYAK
2438	KEONJHAR	H.CH.PUR	REBANAPALASPAL	ANANDA MAJHI	39	BHANDA MAJHI
2439	KEONJHAR	H.CH.PUR	REBANAPALASPAL	KUNTALA BEJ	38	KATHIA BEJ
2440	KEONJHAR	H.CH.PUR	REBANAPALASPAL	RAJESH MAJHI	28	MISHRA MAJHI
2441	KEONJHAR	H.CH.PUR	REBANAPALASPAL	CHANDU DIGI	46	RENGA DIGI
2442	KEONJHAR	H.CH.PUR	REBANAPALASPAL	KASTI JUANGA	43	ADHIKARI JUANGA
2443	KEONJHAR	H.CH.PUR	REBANAPALASPAL	LAKHAN TIRIA	42	BIJAYA TIRIA
2444	KEONJHAR	H.CH.PUR	REBANAPALASPAL	SUKRAMANI MUNDA	45	BAGILA MUNDA
2445	KEONJHAR	H.CH.PUR	REBANAPALASPAL	SAMAI MAJHI	52	LAL MAJHI
2446	KEONJHAR	H.CH.PUR	REBANAPALASPAL	SHYAMA JUANGA	56	RAMA JUANGA

2447	KEONJHAR	H.CH.PUR	SAGADAPATA	BAIDHARA DEHURY	45	KAPILA DEHURY
2448	KEONJHAR	H.CH.PUR	SAGADAPATA	CHAKHANDI NAIK	52	NIALA NAIK
2449	KEONJHAR	H.CH.PUR	SAGADAPATA	SANTOSH NAIK	30	NABINA NAIK
2450	KEONJHAR	H.CH.PUR	SAGADAPATA	LAXMAN PATRA	40	CHAKRADHARA PATRA
2451	KEONJHAR	H.CH.PUR	SAGADAPATA	BASANTI MAJHI	58	BASANTA MAJHI
2452	KEONJHAR	H.CH.PUR	SAGADAPATA	ANANTA MAHANTA	56	JAYA MAHANTA
2453	KEONJHAR	H.CH.PUR	SAGADAPATA	SUKI DEHURY	30	KANTHIA DEHURY
2454	KEONJHAR	H.CH.PUR	SAGADAPATA	SINIGI TUDU	34	TIKA TUDU
2455	KEONJHAR	H.CH.PUR	SAGADAPATA	MUKHIA MUNDA	51	BIRAM MUNDA
2456	KEONJHAR	H.CH.PUR	SAGADAPATA	RAMA MUNDA	64	SAGAR MUNDA
2457	KEONJHAR	H.CH.PUR	SAGADAPATA	LEMBU MUNDA	68	SAGAR MUNDA
2458	KEONJHAR	H.CH.PUR	SAGADAPATA	JAMBI MUNDA	58	JAYAMOHAN MUNDA
2459	KEONJHAR	H.CH.PUR	SAGADAPATA	BALMA MUNDA	56	BIREN MUNDA
2460	KEONJHAR	H.CH.PUR	SAGADAPATA	SAGAR MAJHI	43	MAGATA MAJHI
2461	KEONJHAR	H.CH.PUR	SAGADAPATA	BIRANCHI NAIK	30	SUDANA NAIK
2462	KEONJHAR	H.CH.PUR	SAGADAPATA	PARBATI NAIK	40	DHRUBA NAIK
2463	KEONJHAR	H.CH.PUR	SAGADAPATA	SATYA SINGH	51	SANJAYA SINGH
2464	KEONJHAR	H.CH.PUR	SAGADAPATA	CHAMPA HEMBRAM	68	BAHADULA HEMBRAM
2465	KEONJHAR	H.CH.PUR	SAGADAPATA	SUNEI MAHAKUD	45	PANUA MAHAKUD
2466	KEONJHAR	H.CH.PUR	SAGADAPATA	DEBABRATA MAHANTA	47	HRUSI MAHANTA
2467	KEONJHAR	H.CH.PUR	SAGADAPATA	CHINTAMANI PATRA	58	BANAMALI PATRA
2468	KEONJHAR	H.CH.PUR	SAGADAPATA	MILU NAIK	27	MAOHAN NAIK
2469	KEONJHAR	H.CH.PUR	SAGADAPATA	SAGAR MURMU	35	DURJA MURMU
2470	KEONJHAR	H.CH.PUR	SAGADAPATA	RANJIT MARANDI	28	SUNKA MARANDI
2471	KEONJHAR	H.CH.PUR	SAGADAPATA	CHITANYA HEMBRAM	24	BIRAM HEMBRAM
2472	KEONJHAR	H.CH.PUR	SAGADAPATA	DUSHASANA SAHOO	39	BENUDHARA SAHOO
2473	KEONJHAR	H.CH.PUR	SUNAPENTHA	BHARATA MAHARANA	34	HARIHAR MAHARANA
2474	KEONJHAR	H.CH.PUR	SUNAPENTHA	JEMA PRADHAN	27	DAYANIDHI PRAHDAN
2475	KEONJHAR	H.CH.PUR	SUNAPENTHA	PADMALOCHAN MAHANTA	68	HARIHAR MAHANTA
2476	KEONJH	H.CH.PUR	SUNAPENTHA	KABITA DEHURY	28	PURNA DEHURY

	AR					
2477	KEONJHAR	H.CH.PUR	SUNAPENTHA	PURNACHANDRA MAHANTA	67	RAIBU MAHANTA
2478	KEONJHAR	H.CH.PUR	SUNAPENTHA	SABITRI MAHANTA	41	SATRUGHANA MAHANTA
2479	KEONJHAR	H.CH.PUR	SUNAPENTHA	MINATI MAHANTA	39	KULADHARA MAHANTA
2480	KEONJHAR	H.CH.PUR	SUNAPENTHA	TILOCHAN MAHANTA	40	DASARATHI MAHANTA
2481	KEONJHAR	H.CH.PUR	SUNAPENTHA	SUDAMA DEHURY	36	PUROSOTTAM DEHURY
2482	KEONJHAR	H.CH.PUR	SUNAPENTHA	PARBATI MAHANTA	29	RAMESH MAHANTA
2483	KEONJHAR	H.CH.PUR	SUNAPENTHA	NARENDRA MAHANTA	28	SATYA MAHANTA
2484	KEONJHAR	H.CH.PUR	SUNAPENTHA	RANGALATA MAHANTA	36	BANU MAHANTA
2485	KEONJHAR	H.CH.PUR	SUNAPENTHA	KHIRA MAHANTA	22	DASARATHI MAHANTA
2486	KEONJHAR	H.CH.PUR	SUNAPENTHA	DAITARI MAHANTA	48	ANANTA MAHANTA
2487	KEONJHAR	H.CH.PUR	SUNAPENTHA	SURENDRA MAHARANA	25	NITYANANDA MAHARANA
2488	KEONJHAR	H.CH.PUR	SUNAPENTHA	CHAMPA MAHANTA	18	PARAMANANDA MAHANTA
2489	KEONJHAR	H.CH.PUR	SUNAPENTHA	PADMINI MUNDA	14	SAMAI MUNDA
2490	KEONJHAR	H.CH.PUR	SUNAPENTHA	MINATI PENTHEI	26	DIABAKAR PENTHEI
2491	KEONJHAR	H.CH.PUR	SUNAPENTHA	RAIBU MAHANTA	48	SUDARSAN MAHANTA
2492	KEONJHAR	H.CH.PUR	SUNAPENTHA	KAMALA MAHANTA	39	ABHIMANYU MAHANTA
2493	KEONJHAR	H.CH.PUR	SUNAPENTHA	RASANANDA DEHURY	30	SANATAN DEHURY
2494	KEONJHAR	H.CH.PUR	SUNAPENTHA	SANGI MUNDA	65	SARJAN MUNDA
2495	KEONJHAR	H.CH.PUR	SUNAPENTHA	DAKAN MUNDA	24	JIBAN MUNDA
2496	KEONJHAR	H.CH.PUR	SUNAPENTHA	CHITRASEN MAHANTA	35	LAXMAN MAHANTA
2497	KEONJHAR	H.CH.PUR	SUNAPENTHA	MANOJ KUMAR HEMBRAM	26	TURAM HEMBRAM
2498	KEONJHAR	H.CH.PUR	SUNAPENTHA	MADHUSUDAN MAHANTA	15	BHIMSEN MAHANTA
2499	KEONJHAR	H.CH.PUR	SUNAPENTHA	DIBURU MUNDA	58	DUKHABANDHU MUNDA
2500	KEONJHAR	H.CH.PUR	SUNAPENTHA	BHANUMATI MAHANTA	67	KHAGESWAR MAHANTA
2501	KEONJHAR	H.CH.PUR	SUNAPENTHA	MAHESWAR MAHANTA	14	KAILASH MAHANTA
2502	KEONJHAR	H.CH.PUR	SUNAPENTHA	MINATI MAHARANA	32	BIMBADHARA MAHARANA
2503	KEONJHAR	H.CH.PUR	SUNAPENTHA	SAMABARI JUANGA	27	BHAKTA JUANGA
2504	KEONJHAR	H.CH.PUR	SUNAPENTHA	BILASHA MAHARANA	24	MATHURA MAHARANA
2505	KEONJHAR	H.CH.PUR	SUNAPENTHA	RAMA JUANGA	19	DURYODHAN JUANGA

2506	KEONJHAR	H.CH.PUR	SUNAPENTHA	SINA MAHARANA	18	KIRTTAN MAHARANA
2507	KEONJHAR	H.CH.PUR	SUNAPENTHA	SIBA JUANGA	20	NARANA JUANGA
2508	KEONJHAR	H.CH.PUR	SUNAPENTHA	LUSI SAHOO	17	PANDABA SAHOO
2509	KEONJHAR	H.CH.PUR	SUNAPENTHA	REBATI JUANGA	28	BHAGABAT JUANGA
2510	KEONJHAR	H.CH.PUR	SUNAPENTHA	NATHA JUANGA	18	HADIA JUANGA
2511	KEONJHAR	H.CH.PUR	SUNAPENTHA	PURASTAM JUANGA	22	KANHEI JUANGA
2512	KEONJHAR	H.CH.PUR	SUNAPENTHA	RAJANI MUNDA	15	BACHAN MUNDA
2513	KEONJHAR	H.CH.PUR	SUNAPENTHA	DRUPADI MAHARANA	25	DHANESWAR MAHARANA
2514	KEONJHAR	H.CH.PUR	SUNAPENTHA	PURUSOTTAM MAHARANA	29	MANIA MAHARANA
2515	KEONJHAR	H.CH.PUR	SUNAPENTHA	GURIA JUANGA	26	KANTI JUANGA
2516	KEONJHAR	H.CH.PUR	SUNAPENTHA	JANAKI NAHAKA	22	BHAGIRATHI NAHAKA
2517	KEONJHAR	H.CH.PUR	SUNAPENTHA	BIMA MUNDA	58	SIDHU MUNDA
2518	KEONJHAR	H.CH.PUR	SUNAPENTHA	SRIKANTA MUNDA	15	GULIA MUNDA
2519	KEONJHAR	H.CH.PUR	SUNAPENTHA	LAXMIDHARA HEMBRAM	65	SADA HEMBRAM
2520	KEONJHAR	H.CH.PUR	SUNAPENTHA	GUALAPA JUANGA	13	HATIA JUANGA
2521	KEONJHAR	H.CH.PUR	SUNAPENTHA	ASHOKA KUMAR PATRA	26	JAGARNNTH PATRA
2522	KEONJHAR	H.CH.PUR	SUNAPENTHA	BHARATA MAHAKUD	49	MANGULU MAHAKUD
2523	KEONJHAR	H.CH.PUR	SUNAPENTHA	RANJITA SAHOO	22	SUDARSAN SAHOO
2524	KEONJHAR	H.CH.PUR	SUNAPENTHA	ANDHARI JUANGA	38	HATIA JUANGA
2525	KEONJHAR	H.CH.PUR	SUNAPENTHA	SRIMATI NAHAKA	42	MAHURA NAHAKA
2526	KEONJHAR	H.CH.PUR	SUNAPENTHA	HEMANTAKUMAR SAHOO	25	DUKHABANDHU SAHOO
2527	KEONJHAR	H.CH.PUR	SUNAPENTHA	DUKHABANDHU SAHOO	48	BAISHNABA SAHOO
2528	KEONJHAR	H.CH.PUR	SUNAPENTHA	TAPAS KUMAR MAHANTA	28	MOHAN MAHANTA
2529	KEONJHAR	H.CH.PUR	SUNAPENTHA	SAMBARI MUNDA	32	LAXMIDHARA MUNDA
2530	KEONJHAR	H.CH.PUR	SUNAPENTHA	SUMITRA PATRA	46	BUDHADEV PATRA
2531	KEONJHAR	H.CH.PUR	SUNAPENTHA	AKASH SETHY	14	PRASANTA SETHY
2532	KEONJHAR	H.CH.PUR	SUNAPENTHA	SANJUKTA MAHAKUD	33	KESHABA MAHAKUD
2533	KEONJHAR	H.CH.PUR	SUNAPENTHA	MAMI SAHOO	36	MADAN SAHOO
2534	KEONJHAR	H.CH.PUR	SUNAPENTHA	UTTAM NAIK	18	BRAHMANANDA NAIK
2535	KEONJH	H.CH.PUR	SUNAPENTHA	SUBASH CHANDRA SAHOO	32	MURALI DHARA

	AR					SAHOO
2536	KEONJHAR	HATADIHI	AITIPUR	Rabindra Sahu	34	Balaram
2537	KEONJHAR	HATADIHI	AITIPUR	Jhilirani Jena	19	Kalandi
2538	KEONJHAR	HATADIHI	AITIPUR	aparna Sankhua	15	Dolagobinda
2539	KEONJHAR	HATADIHI	AITIPUR	Jayakrushna Sethy	40	Sankhali
2540	KEONJHAR	HATADIHI	AITIPUR	Kholana Jena	45	Hagaru
2541	KEONJHAR	HATADIHI	AITIPUR	Mamata Jena	16	Ghurudi Jena
2542	KEONJHAR	HATADIHI	AITIPUR	Upendra Nayak	64	Giridhari Nayak
2543	KEONJHAR	HATADIHI	AITIPUR	Sachidananda Das	34	Bamadev
2544	KEONJHAR	HATADIHI	AITIPUR	Satyabrata Nayak	18	Muktikanta
2545	KEONJHAR	HATADIHI	AITIPUR	Saudamini Nayak	36	Sudhansu
2546	KEONJHAR	HATADIHI	AITIPUR	Bijan Sankhua	16	Satrughan
2547	KEONJHAR	HATADIHI	AITIPUR	Lochana Senapati	42	Krushna
2548	KEONJHAR	HATADIHI	AITIPUR	Susil Nayak	16	Sukanta
2549	KEONJHAR	HATADIHI	AITIPUR	Sanatan Sutar	36	Babaji
2550	KEONJHAR	HATADIHI	AITIPUR	Prafulla Nayak	29	Panchanan nayak
2551	KEONJHAR	HATADIHI	AITIPUR	Prasanta Sahu	37	ANAMA
2552	KEONJHAR	HATADIHI	AITIPUR	Hrusikesh Sahu	58	Baidhar
2553	KEONJHAR	HATADIHI	AITIPUR	Anisha Muduli	15	Biswambar
2554	KEONJHAR	HATADIHI	AMBO	CHUTA JENA	38	BULA
2555	KEONJHAR	HATADIHI	AMBO	NRUSINGH TAREI	52	BHAGABAN
2556	KEONJHAR	HATADIHI	AMBO	PURANDHAR MAHAPATRA	54	SAUTHI
2557	KEONJHAR	HATADIHI	AMBO	SUKANTA DAS	32	CHAITANYA
2558	KEONJHAR	HATADIHI	AMBO	SUKANTA BEHERA	32	BABAJI
2559	KEONJHAR	HATADIHI	AMBO	JHUNULATA JENA	15	LAXMIDHAR
2560	KEONJHAR	HATADIHI	AMBO	JUJI SANTARA	80	KALI
2561	KEONJHAR	HATADIHI	AMBO	NAYANI JENA	15	ABHIRAM
2562	KEONJHAR	HATADIHI	AMBO	SUSANTA KU BEHERA	30	BINOD
2563	KEONJHAR	HATADIHI	AMBO	DALI JENA	35	MOHAN
2564	KEONJHAR	HATADIHI	AMBO	PRAMOD KU ROUT	51	NRUSHINGH

2565	KEONJHAR	HATADIHI	AMBO	NARAYAN SAHOO	46		GAYADHAR
2566	KEONJHAR	HATADIHI	AMBO	PRASANTA KU BEHERA	28		BINOD
2567	KEONJHAR	HATADIHI	AMBO	SHYAMASUNDAR SAHOO	50		KAPILA
2568	KEONJHAR	HATADIHI	AMBO	MANAS KU JENA	40		NETRANANDA
2569	KEONJHAR	HATADIHI	AMBO	PARBATI PATI	55		SUKADEB
2570	KEONJHAR	HATADIHI	AMBO	CHINTAMANI PATI	45		NARAYAN
2571	KEONJHAR	HATADIHI	AMBO	MITA SAHOO	21		SUDARASAN
2572	KEONJHAR	HATADIHI	AMBO	BALARAM SAHOO	30		MADHAB
2573	KEONJHAR	HATADIHI	AMBO	SRIMATI NATH	30		BAIDHAR
2574	KEONJHAR	HATADIHI	AMBO	LACHHAMAN BEHERA	75		AINTHU
2575	KEONJHAR	HATADIHI	AMBO	KALAPANA SAHOO	30		UPENDRA
2576	KEONJHAR	HATADIHI	AMBO	SANTILATA PADHI	45		BAIKUNTA
2577	KEONJHAR	HATADIHI	AMBO	DINABANDHU JENA	48		BALARAM
2578	KEONJHAR	HATADIHI	AMBO	BALARAMA PARIDA	40		MADAN
2579	KEONJHAR	HATADIHI	AMBO	SUMANATH DAS	15		PANIKAR
2580	KEONJHAR	HATADIHI	AMBO	TAPAN BEHERA	15		MUSHA
2581	KEONJHAR	HATADIHI	AMBO	BHAGABAN JENA	30		SURYAMANI
2582	KEONJHAR	HATADIHI	AMBO	BHAGIRATHI JENA	32		SURYAMANI
2583	KEONJHAR	HATADIHI	AMBO	SASMITA JENA	25		RATANAKR
2584	KEONJHAR	HATADIHI	AMBO	KALAKAR JENA	48		MAGUNI
2585	KEONJHAR	HATADIHI	AMBO	BHAGYABATI NAYAK	40		MADAN
2586	KEONJHAR	HATADIHI	BADARAMPAS	RABINDRA KU SAHOO	45		CHANDRAHASHYA
2587	KEONJHAR	HATADIHI	BADARAMPAS	UPENDRA JENA	51		MURALI
2588	KEONJHAR	HATADIHI	BADARAMPAS	BASANTILATA BISWAL	43		BALARAM
2589	KEONJHAR	HATADIHI	BADARAMPAS	KAITA SAHOO	58		SHYAMAGHAN
2590	KEONJHAR	HATADIHI	BADARAMPAS	BIJAYA KU JENA	33		ANATHA
2591	KEONJHAR	HATADIHI	BADARAMPAS	PITABASH RANA	19		SURENDRA
2592	KEONJHAR	HATADIHI	BADARAMPAS	SUKANTI SAHOO	48		BABAJI
2593	KEONJHAR	HATADIHI	BADARAMPAS	BALARAMA PEREI	35		DINABADHU
2594	KEONJH	HATADIHI	BADARAMPAS	LAXMIPRIYA SAHOO	18		NIRANJAN

	AR					
2595	KEONJHAR	HATADIHI	BADARAMPAS	BINODINI SAHOO	18	GOPAL
2596	KEONJHAR	HATADIHI	BADARAMPAS	JAYANTI BISWAL	24	MANA
2597	KEONJHAR	HATADIHI	BADARAMPAS	PRASANTA MAJHI	19	RABINDRA
2598	KEONJHAR	HATADIHI	BADARAMPAS	PUSPALATA SAHOO	19	MOHAN
2599	KEONJHAR	HATADIHI	BADARAMPAS	YOUDHISTIRA OJHA	50	BANSHIDHAR
2600	KEONJHAR	HATADIHI	BADARAMPAS	DHANESWAR SAHOO	54	BAURI
2601	KEONJHAR	HATADIHI	BADARAMPAS	BRAHMANANDA SETHY	11	MADHU
2602	KEONJHAR	HATADIHI	BADARAMPAS	RASMIRANJAN PATTANAYAK	25	RABINDRA
2603	KEONJHAR	HATADIHI	BADARAMPAS	PUAJA JENA	12	ACHUTA
2604	KEONJHAR	HATADIHI	BADARAMPAS	SANGITA PATTANAYAK	20	PARSURAM
2605	KEONJHAR	HATADIHI	BADARAMPAS	BISWABIJAYANI SAHOO	11	LAXMIDHAR
2606	KEONJHAR	HATADIHI	BADARAMPAS	MALAYA SWAIN	40	JAGABANDU
2607	KEONJHAR	HATADIHI	BADARAMPAS	KUNI BEHERA	35	GOPINATH
2608	KEONJHAR	HATADIHI	BADARAMPAS	MITARANI SHA	40	SANATAN
2609	KEONJHAR	HATADIHI	BADARAMPAS	SATYABHAMA JENA	47	NITYANANDA
2610	KEONJHAR	HATADIHI	BADARAMPAS	ASHUTOSHA MAHAPATRA	11	BIJAY
2611	KEONJHAR	HATADIHI	BADARAMPAS	NIRANJAN SAHOO	50	SANATAN
2612	KEONJHAR	HATADIHI	BADARAMPAS	SUMATI OJHA	45	DUSASAN
2613	KEONJHAR	HATADIHI	BADARAMPAS	ANANTA PATRA	55	MAYADHAR
2614	KEONJHAR	HATADIHI	BADARAMPAS	PADMABATI SWAIN	25	KALAKAR
2615	KEONJHAR	HATADIHI	BADARAMPAS	KARTIKA NAYAK	72	MINA
2616	KEONJHAR	HATADIHI	BADARAMPAS	GIRIDHARI ROUT	38	RAMA
2617	KEONJHAR	HATADIHI	BADARAMPAS	JAYANTI MALLICK	35	KANHU
2618	KEONJHAR	HATADIHI	BADARAMPAS	NATABAR JENA	70	KRUPASINDHU
2619	KEONJHAR	HATADIHI	BADARAMPAS	ARATI PATR	60	NIRAKAR
2620	KEONJHAR	HATADIHI	BADARAMPAS	JADUMANI KHANDEI	30	BABAJI
2621	KEONJHAR	HATADIHI	BADARAMPAS	RABINDRA JENA	50	KATHIA
2622	KEONJHAR	HATADIHI	BADARAMPAS	RADHA JENA	45	SHREEDHAR
2623	KEONJHAR	HATADIHI	BADARAMPAS	BIRAKISHOR SAHOO	68	GOKOLA

2624	KEONJHAR	HATADIHI	BADARAMPAS	DEBASMITA PANDA	20	PURNACHANDRA
2625	KEONJHAR	HATADIHI	BADARAMPAS	SUSHILA JENA	62	DAMODAR
2626	KEONJHAR	HATADIHI	BADARAMPAS	KABITA OJHA	18	SURENDRA
2627	KEONJHAR	HATADIHI	BADARAMPAS	SARATA CH PEREI	50	GOBINDA
2628	KEONJHAR	HATADIHI	BADARAMPAS	LAXMAN SUTAR	35	BABAJI
2629	KEONJHAR	HATADIHI	BADARAMPAS	BANAMALI JENA	40	ANANTA
2630	KEONJHAR	HATADIHI	BADARAMPAS	HAREKRUSHAN MISHRA	40	PATITAPABAN
2631	KEONJHAR	HATADIHI	BADARAMPAS	NRUSHINGA NAYAK	53	APARTI
2632	KEONJHAR	HATADIHI	BADARAMPAS	UMAKANTA JENA	50	RANGADHAR
2633	KEONJHAR	HATADIHI	BADARAMPAS	KRUSHAN JENA	62	BAIDHAR
2634	KEONJHAR	HATADIHI	BADARAMPAS	MANORANJAN NAYAK	45	GHANASHYAM
2635	KEONJHAR	HATADIHI	BADARAMPAS	GANGADHAR PALATA	45	LAXMIDHAR
2636	KEONJHAR	HATADIHI	BADARAMPAS	PUJA SAHOO	12	HEMANTA
2637	KEONJHAR	HATADIHI	BADARAMPAS	SATYABRATA BISWAL	20	GANESH
2638	KEONJHAR	HATADIHI	BADARAMPAS	RABINDRA KU DHAL	50	PITAMBAR
2639	KEONJHAR	HATADIHI	BADARAMPAS	BASANTI SHA	55	SASADHAR
2640	KEONJHAR	HATADIHI	BADARAMPAS	BINAYA DHAL	45	BIPINI
2641	KEONJHAR	HATADIHI	BADARAMPAS	SACHIKANTA DHAL	61	NIRMAL
2642	KEONJHAR	HATADIHI	DANARA	SURENDRA KU BARIK	68	PARSURAM
2643	KEONJHAR	HATADIHI	DANARA	JHARANA PALEI	38	ANANTA
2644	KEONJHAR	HATADIHI	DANARA	MANOJA MANJARI BARIK	38	DINABADHU
2645	KEONJHAR	HATADIHI	DANARA	SOUDAMINI MOHANTY	45	PADMANABHA
2646	KEONJHAR	HATADIHI	DANARA	NARENDRA KU SUTAR	35	APARTI
2647	KEONJHAR	HATADIHI	DANARA	DHARMENDRA BEHERA	30	NARAYAN
2648	KEONJHAR	HATADIHI	DANARA	SUSANTA KU JENA	35	SURYAMANI
2649	KEONJHAR	HATADIHI	DANARA	LAXMIDHAR DEO	70	BANAMALI
2650	KEONJHAR	HATADIHI	DANARA	DINABANDHU JENA	45	KEDAR
2651	KEONJHAR	HATADIHI	DANARA	GOURANGA NAYAK	30	MOHAN
2652	KEONJHAR	HATADIHI	DANARA	KANDHEI ROUT	40	DHRUBA
2653	KEONJH	HATADIHI	DANARA	RAMAKANTA ROUT	60	KODANDADHAR

	AR					
2654	KEONJHAR	HATADIHI	DANARA	RANJANA ROUT	55	DASARATHI
2655	KEONJHAR	HATADIHI	DANARA	MIHIRI MAHAPATRA	45	PADMANABHA
2656	KEONJHAR	HATADIHI	DANARA	DINABADHU JENA	70	SUKADEB
2657	KEONJHAR	HATADIHI	DANARA	GOPALA NAYAK	65	ANAMA
2658	KEONJHAR	HATADIHI	DANARA	ABHIMANYU MAHAPATRA	70	RAMACHANDRA
2659	KEONJHAR	HATADIHI	HATADIHI	BENUDHAR MALLICK	8	KALANDI
2660	KEONJHAR	HATADIHI	HATADIHI	SAGAR BEHERA	18	GAGAN
2661	KEONJHAR	HATADIHI	HATADIHI	HARAMANI RANA	34	BHIMASEN
2662	KEONJHAR	HATADIHI	HATADIHI	MOHAN SETHY	36	PARSURAM
2663	KEONJHAR	HATADIHI	HATADIHI	KUNI SETHY	70	BRUNDABAN
2664	KEONJHAR	HATADIHI	HATADIHI	BRAJAKISHORE ROUT	52	JAGATANANDA
2665	KEONJHAR	HATADIHI	HATADIHI	SUMANTA JENA	30	INDRAMANI
2666	KEONJHAR	HATADIHI	HATADIHI	BISHNU JENA	60	ANAMA
2667	KEONJHAR	HATADIHI	HATADIHI	SATYAJIT JENA	25	GOPABANDHU
2668	KEONJHAR	HATADIHI	HATADIHI	TRILOCHANA SETHY	25	PARSHURAM
2669	KEONJHAR	HATADIHI	HATADIHI	BIDYADHAR PARIDA	38	ANANDA
2670	KEONJHAR	HATADIHI	HATADIHI	BEDABYASA PARIDA	9	JYOTISANKAR
2671	KEONJHAR	HATADIHI	HATADIHI	BASANTI SUAR	46	CHINTAMANI
2672	KEONJHAR	HATADIHI	HATADIHI	PRAKASH SETHY	30	MARKANDA
2673	KEONJHAR	HATADIHI	HATADIHI	RAJENDRA PANDA	17	PURNA
2674	KEONJHAR	HATADIHI	HATADIHI	MARKANDA MOHANTY	50	BANCHANIDHI
2675	KEONJHAR	HATADIHI	HATADIHI	JAYANTA PANDA	30	RABINDRA
2676	KEONJHAR	HATADIHI	HATADIHI	MANGULI PRUSTY	61	JOGENDRA
2677	KEONJHAR	HATADIHI	HATADIHI	BANAMALI MANDAL	28	RABINDRA
2678	KEONJHAR	HATADIHI	HATADIHI	NANDINI SAHU	34	KRUSHNA
2679	KEONJHAR	HATADIHI	HATADIHI	MANOJA KUNAR	24	CHINTAMANI
2680	KEONJHAR	HATADIHI	HATADIHI	ALOKA MOHANTY	21	MARKANDA
2681	KEONJHAR	HATADIHI	HATADIHI	DAYANIDHI MUDULI	60	MATHURI
2682	KEONJHAR	HATADIHI	HATADIHI	KALAKAR JENA	25	RABINDRA

2683	KEONJHAR	HATADIHI	HATADIHI	MUKUTA ROUT	48	MANGULI
2684	KEONJHAR	HATADIHI	HATADIHI	JAGANATHA MANDAL	9	AJAYA
2685	KEONJHAR	HATADIHI	HATADIHI	AMAR MANDAL	8	AJAYA
2686	KEONJHAR	HATADIHI	HATADIHI	JAYANTI PANDA	20	PURNACHANDRA
2687	KEONJHAR	HATADIHI	HATADIHI	PARSHURAM SAHU	42	PARAMANANDA
2688	KEONJHAR	HATADIHI	HATADIHI	SUNILA MUKHI	50	SASHI
2689	KEONJHAR	HATADIHI	HATADIHI	KULAMANI MAJHI	62	CHANDRAMANI
2690	KEONJHAR	HATADIHI	HATADIHI	APARTI NAYAK	40	ANANTA
2691	KEONJHAR	HATADIHI	HATADIHI	KARTIK SETHY	50	BAINA
2692	KEONJHAR	HATADIHI	HATADIHI	PUSPALATA JENA	17	MAHESWAR
2693	KEONJHAR	HATADIHI	HATADIHI	PREMALATA NAYAK	55	BHAGABAN
2694	KEONJHAR	HATADIHI	HATADIHI	PURNIMA JENA	17	MADAN
2695	KEONJHAR	HATADIHI	HATADIHI	KHIRODA DAS	32	GHANASHYAM
2696	KEONJHAR	HATADIHI	HATADIHI	BILASHINI SETHY	51	BHAGABAN
2697	KEONJHAR	HATADIHI	HATADIHI	MADHUSUDAN SAHU	55	BHASKAR
2698	KEONJHAR	HATADIHI	HATADIHI	BASUDEBA NANDA	25	RAMA
2699	KEONJHAR	HATADIHI	HATADIHI	BHAGABAN JENA	25	MADHA
2700	KEONJHAR	HATADIHI	HATADIHI	AKSHAYA JENA	45	BABAJI
2701	KEONJHAR	HATADIHI	HATADIHI	AJAYA JENA	55	SRINIBAS
2702	KEONJHAR	HATADIHI	HATADIHI	GOTAM MUDULI	10	TATWANANDA
2703	KEONJHAR	HATADIHI	HATADIHI	GOPABANDHU NAYAK	48	ANAMA
2704	KEONJHAR	HATADIHI	HATADIHI	MADHU ROUT	20	KAILASH
2705	KEONJHAR	HATADIHI	HATADIHI	GOLAKHA PARIDA	60	BHIMASEN
2706	KEONJHAR	HATADIHI	HATADIHI	HENA JENA		BIRA
2707	KEONJHAR	HATADIHI	HATADIHI	SARSWATI PEREI	18	CHABINDRA
2708	KEONJHAR	HATADIHI	HATADIHI	MANJULATA NAIK	45	ANANDA
2709	KEONJHAR	HATADIHI	HATADIHI	PAPINA SAHU	12	KRUSHNA
2710	KEONJHAR	HATADIHI	HATADIHI	BIPIN PEREI	24	BALARAM
2711	KEONJHAR	HATADIHI	HATADIHI	MADAN RANA	50	PADMANABHA
2712	KEONJH	HATADIHI	HATADIHI	NARESH DHAL	30	GOPALA

	AR					
2713	KEONJHAR	HATADIHI	HATADIHI	PRAMILA NATH	38	GOURANGA
2714	KEONJHAR	HATADIHI	HATADIHI	CHAITANYA SWAIN	45	DAYANIDHI
2715	KEONJHAR	HATADIHI	HATADIHI	KODANDA DHAR BARAL	34	GOLAKHA
2716	KEONJHAR	HATADIHI	HATADIHI	RAJENDRA NATH	32	BASANTA
2717	KEONJHAR	HATADIHI	HATADIHI	RUKMANI SWIAN	81	DAYANIDHI
2718	KEONJHAR	HATADIHI	MAREIGOAN	ARATI SAU	70	CHAITAN SAU
2719	KEONJHAR	HATADIHI	MAREIGOAN	JYOTI SANKAR ROUT	22	SATRUGHAN ROUT
2720	KEONJHAR	HATADIHI	MAREIGOAN	BIJAYA KUMAR SABAT	45	KANHU SABAT
2721	KEONJHAR	HATADIHI	MAREIGOAN	LOPAMUDRA SABATA	38	BIJAYA SABAT
2722	KEONJHAR	HATADIHI	MAREIGOAN	MANJU SAHU	45	SANKARSHAN SAHU
2723	KEONJHAR	HATADIHI	MAREIGOAN	JAGABANDHU JENA	22	GOURANGA JENA
2724	KEONJHAR	HATADIHI	MAREIGOAN	RASMITA SAA	35	SUMANTA SAA
2725	KEONJHAR	HATADIHI	MAREIGOAN	SUBHA LAXMI JENA	20	SARANGA DHAR JENA
2726	KEONJHAR	HATADIHI	MAREIGOAN	JADI PARIDA	35	MAGUNI PARIDA
2727	KEONJHAR	HATADIHI	MAREIGOAN	CHAMPABATI PANDA	40	MUKUNDA PANDA
2728	KEONJHAR	HATADIHI	MAREIGOAN	SUORABHA SHASINI	25	NITYANANDA SHASINI
2729	KEONJHAR	HATADIHI	MAREIGOAN	SASMITA SAMALA	18	SAMIRA KUMAR SAMAL
2730	KEONJHAR	HATADIHI	MAREIGOAN	JAGABANDHU PANDA	30	BISWANATH PANDA
2731	KEONJHAR	HATADIHI	MAREIGOAN	RATANI BEHERA	70	GOBINDA BEHERA
2732	KEONJHAR	HATADIHI	MAREIGOAN	BABINA DAS	12	KALANDI DAS
2733	KEONJHAR	HATADIHI	MAREIGOAN	KARTIKA JENA	55	JATESWAR JENA
2734	KEONJHAR	HATADIHI	MAREIGOAN	SOUMYA RANJAN SENAPATI	30	ANTARJYAMI
2735	KEONJHAR	HATADIHI	MAREIGOAN	ARNAPURNA SENAPATI	40	BISHNU
2736	KEONJHAR	HATADIHI	MAREIGOAN	SAMARJITI JENA	30	UMAKANTA JENA
2737	KEONJHAR	HATADIHI	MAREIGOAN	SUKANTI DAS	35	UMAKANTA DAS
2738	KEONJHAR	HATADIHI	MAREIGOAN	BHASKAR JENA	22	MAGULI JENA
2739	KEONJHAR	HATADIHI	MAREIGOAN	SASMITA JENA	19	JAGANATH JENA
2740	KEONJHAR	HATADIHI	MAREIGOAN	PRATAP KUMAR PARIDA	33	GHANSHYAM PARIDA
2741	KEONJHAR	HATADIHI	MAREIGOAN	SANKIRI JENA	65	NANDA JENA

2742	KEONJHAR	HATADIHI	MAREIGOAN	SAHADEV GIRI	27	BIDYADHAR GIRI
2743	KEONJHAR	HATADIHI	MAREIGOAN	KALANDI JENA	50	BHUBAN JENA
2744	KEONJHAR	HATADIHI	MAREIGOAN	SEBATI JENA	18	KHIRODA JENA
2745	KEONJHAR	HATADIHI	MAREIGOAN	GOPANULI JENA	65	RAJ JENA
2746	KEONJHAR	HATADIHI	MAREIGOAN	LISARANI JENA	28	GOURANGA JENA
2747	KEONJHAR	HATADIHI	MAREIGOAN	BASANTI KANDI	70	BHIKARI KANDI
2748	KEONJHAR	HATADIHI	MAREIGOAN	SUSANTA JENA	40	RATNAKAR JENA
2749	KEONJHAR	HATADIHI	MAREIGOAN	ISWAR JENA	50	KAMBU JENA
2750	KEONJHAR	HATADIHI	MAREIGOAN	LATA GIRI	15	SUMANTA GIRI
2751	KEONJHAR	HATADIHI	MAREIGOAN	KALANDI NAYAK	55	BARJU NAYAK
2752	KEONJHAR	HATADIHI	ORALI	BIJAYA KU JENA	35	GOBINDA
2753	KEONJHAR	HATADIHI	ORALI	SANTOSH SETHY	52	SANATANA
2754	KEONJHAR	HATADIHI	ORALI	SUSANTA KU BEHERA	36	ANANTA
2755	KEONJHAR	HATADIHI	ORALI	SARASWATI MALLICK	25	NARENDRA
2756	KEONJHAR	HATADIHI	ORALI	PRAKASH PANDA	35	JAGANNATH
2757	KEONJHAR	HATADIHI	ORALI	SUBASH SETHY	46	RABINDRA
2758	KEONJHAR	HATADIHI	ORALI	OMM PRAKASH ROUT	50	PRAHALLADA
2759	KEONJHAR	HATADIHI	ORALI	PRAFULLA BEHERA	45	BABAN
2760	KEONJHAR	HATADIHI	ORALI	DURGACHARAN NAYAK	56	JALADHAR
2761	KEONJHAR	HATADIHI	ORALI	SANTOSH MALLICK	40	DURYDHAN
2762	KEONJHAR	HATADIHI	ORALI	AKSHYA BEHERA	45	GOURANAGA
2763	KEONJHAR	HATADIHI	ORALI	SANJAYA BEHERA	43	SUBASH
2764	KEONJHAR	HATADIHI	ORALI	CHATRUBHUJA JENA	46	BALARAM
2765	KEONJHAR	HATADIHI	ORALI	TIRTHA DAS	48	KIRTAN
2766	KEONJHAR	HATADIHI	ORALI	SHIBA DAS	50	GOBINDA
2767	KEONJHAR	HATADIHI	ORALI	PRAKASH DAS	50	SUDHURI
2768	KEONJHAR	HATADIHI	ORALI	BINAPANI MALLICK	54	DHARANIDHAR
2769	KEONJHAR	HATADIHI	ORALI	BHAJAHARI DAS	54	CHAITANYA
2770	KEONJHAR	HATADIHI	ORALI	PRAMOD MALLICK	65	RAMACHANDRA
2771	KEONJH	HATADIHI	ORALI	KALANDI JENA	65	BHUBAN

	AR					
2772	KEONJHAR	HATADIHI	ORALI	JHUNULATA JENA	60	BAMAN
2773	KEONJHAR	HATADIHI	ORALI	BHAGRATHI JENA	62	NARAYAN
2774	KEONJHAR	HATADIHI	ORALI	TAPOI JENA	64	RATANAKR
2775	KEONJHAR	HATADIHI	ORALI	KUNI JENA	64	BAKANIDHI
2776	KEONJHAR	HATADIHI	ORALI	USHARANI PARIDA	30	NARAYAN
2777	KEONJHAR	HATADIHI	ORALI	GOURI ROUT	28	DASARATHI
2778	KEONJHAR	HATADIHI	ORALI	DHANESWAR ROUT	65	SURYAMANI
2779	KEONJHAR	HATADIHI	ORALI	LAXMIPRIYA SAHOO	36	GANGADHAR
2780	KEONJHAR	HATADIHI	ORALI	HARIHAR JENA	48	PADU
2781	KEONJHAR	HATADIHI	ORALI	MINI JENA	26	NARAYAN
2782	KEONJHAR	HATADIHI	ORALI	BALARAM JENA	30	AMAR
2783	KEONJHAR	HATADIHI	ORALI	SEBATI SAHOO	28	NABAGHAN
2784	KEONJHAR	HATADIHI	ORALI	REBATI PARIDA	30	ANAMA
2785	KEONJHAR	HATADIHI	ORALI	TAPASH BEHERA	45	ANUA
2786	KEONJHAR	HATADIHI	PANDADO	SURESH NAYAK	43	SASHADHAR
2787	KEONJHAR	HATADIHI	PANDADO	CHULUBA MUNDA	32	BARJA
2788	KEONJHAR	HATADIHI	PANDADO	NIRAKAR JENA	40	SHYAMSUNDAR
2789	KEONJHAR	HATADIHI	PANDADO	KRUSHAN JENA	28	JIBAN
2790	KEONJHAR	HATADIHI	PANDADO	DUKHABANDHU JENA	32	SATRUGHAN
2791	KEONJHAR	HATADIHI	PANDADO	SANJAY KUAR	13	PREMANANDA
2792	KEONJHAR	HATADIHI	PANDADO	MANORANJAN TRIPATY	58	SANKARASAN
2793	KEONJHAR	HATADIHI	PANDADO	BIPAPANI NDANDA	41	PRASANA
2794	KEONJHAR	HATADIHI	PANDADO	MADAN SUNDAR SAHOO	48	PARABASHI
2795	KEONJHAR	HATADIHI	PANDADO	SASMITA KUAR	25	ANADI
2796	KEONJHAR	HATADIHI	PANDADO	KAMALA DALEI	65	NISHAKAR
2797	KEONJHAR	HATADIHI	PANDADO	HARIHAR PALATA	48	DHARANIDHAR
2798	KEONJHAR	HATADIHI	PANDADO	SAROJ JENA	17	MOKUNDA
2799	KEONJHAR	HATADIHI	PANDADO	SUDAMA CH PATI	84	BASUDEB
2800	KEONJHAR	HATADIHI	PANDADO	JATINDRA TRIPATHY	86	NARAYAN

2801	KEONJHAR	HATADIHI	PANDADO	KESHARI NANDA	88	PRANABALLABHA
2802	KEONJHAR	HATADIHI	PANDADO	INDUMATI NAYAK	80	RAMAKANTA
2803	KEONJHAR	HATADIHI	PANDADO	LALITA MAHAKUD	80	JAGANNATH
2804	KEONJHAR	HATADIHI	PANDADO	CHEMI HO	48	JAGABANDHU
2805	KEONJHAR	HATADIHI	PANDADO	JEMA BADRA	53	MATRA
2806	KEONJHAR	HATADIHI	PANDADO	BASANTI JENA	80	GOURANGA
2807	KEONJHAR	HATADIHI	PANDADO	HAGURI JENA	81	SHYAM
2808	KEONJHAR	HATADIHI	PANDADO	CHAMPA JENA	80	KODANDA
2809	KEONJHAR	HATADIHI	PANDADO	RANGABATI MUNDA	56	RAMA
2810	KEONJHAR	HATADIHI	PANDADO	LAXMAN MUNDA	58	PADMANABHA
2811	KEONJHAR	HATADIHI	PANDADO	MAMI SAMAL	35	PURNACHANDRA
2812	KEONJHAR	HATADIHI	PANDADO	GHANASHAYAM NAIK	46	SUKABED
2813	KEONJHAR	HATADIHI	SADANGA	LILABATI SENAPATI	40	SATRUGHAN
2814	KEONJHAR	HATADIHI	SADANGA	BIJAYALAXMI SHA	35	PRADIP
2815	KEONJHAR	HATADIHI	SADANGA	SOUMAYARANJAN SAHOO	13	HARI
2816	KEONJHAR	HATADIHI	SADANGA	MINATI MAHARANA	45	BABAJI
2817	KEONJHAR	HATADIHI	SADANGA	MADAN RANA	30	MAKAR
2818	KEONJHAR	HATADIHI	SADANGA	JALADHAR BEHERA	35	BHAGIRATHI
2819	KEONJHAR	HATADIHI	SADANGA	BARSARANI PATRA	10	SANKARASAN
2820	KEONJHAR	HATADIHI	SADANGA	SUMAN PANDA	11	GOPABANDU
2821	KEONJHAR	HATADIHI	SADANGA	MONALISHA PANDA	9	GOPABANDU
2822	KEONJHAR	HATADIHI	SADANGA	KALANDI PANDA	13	NANDU
2823	KEONJHAR	HATADIHI	SADANGA	RATANABATI KHANDEI	65	DAYANIDHI
2824	KEONJHAR	HATADIHI	SADANGA	JHULANA DAS	39	BIJAY
2825	KEONJHAR	HATADIHI	SADANGA	ASHPURNA SHA	40	DAYANIDHI
2826	KEONJHAR	HATADIHI	SADANGA	RADHASHYAMA MISHRA	18	NARAYAN
2827	KEONJHAR	HATADIHI	SADANGA	SONALI PANDA	7	JAGANNATH
2828	KEONJHAR	HATADIHI	SADANGA	SURENDRA DAS	53	RAMA
2829	KEONJHAR	HATADIHI	SADANGA	PURNA DAS	50	SADANANDA
2830	KEONJH	HATADIHI	SADANGA	JAGANNATH PANDA	50	BHAGABAN

	AR					
2831	KEONJHAR	HATADIHI	SADANGA	BASANTA PATTANAYAK	45	YOUDHISTIRA
2832	KEONJHAR	HATADIHI	SADANGA	MANAMATHA PADHIARI	40	SURESH
2833	KEONJHAR	HATADIHI	SADANGA	GADADHAR BEHERA	55	KIRTAN
2834	KEONJHAR	HATADIHI	SADANGA	KESHAB BEHERA	70	BANCHHA
2835	KEONJHAR	HATADIHI	SADANGA	AJAYA KU SAHOO	20	BALARAM
2836	KEONJHAR	HATADIHI	SAMANA	JAYANTA ROUT	22	NARAYAN
2837	KEONJHAR	HATADIHI	SAMANA	PRAFULLA KUMAR JENA	55	ADAITA
2838	KEONJHAR	HATADIHI	SAMANA	BANAMALI JENA	59	MATHURI
2839	KEONJHAR	HATADIHI	SAMANA	ANANDA SETHI	36	GANANATH
2840	KEONJHAR	HATADIHI	SAMANA	CHINTAMANI ROUT	29	DHANESWAR
2841	KEONJHAR	HATADIHI	SAMANA	MANINI JENA	29	ANANDI
2842	KEONJHAR	HATADIHI	SAMANA	SULOCHANA JENA	49	BASANTA
2843	KEONJHAR	HATADIHI	SAMANA	APURBA JENA	66	KULAMANI
2844	KEONJHAR	HATADIHI	SAMANA	MUNA JENA	25	DAITARI
2845	KEONJHAR	HATADIHI	SAMANA	ABHAYA BEHERA	19	KAILAS
2846	KEONJHAR	HATADIHI	SAMANA	SWAPNAPRABHA SAHOO	16	D/O-SHUBHRANANDA
2847	KEONJHAR	HATADIHI	SAMANA	BHAGABAN SAHOO	55	BAULI
2848	KEONJHAR	HATADIHI	SAMANA	HALADHAR BEHERA	41	KUNJA
2849	KEONJHAR	HATADIHI	SAMANA	GANGADHAR SAHOO	42	KESHAB
2850	KEONJHAR	HATADIHI	SAMANA	GOBINDA CHANDRA PANDA	45	LAXAMN
2851	KEONJHAR	HATADIHI	SAMANA	MANAS KUMAR NAYAK	15	SURENDRA
2852	KEONJHAR	HATADIHI	SAMANA	RATNAKAR NAYAK	31	LAXMIDHAR
2853	KEONJHAR	HATADIHI	SAMANA	JAGABANDHU NAYAK	41	BABAJI
2854	KEONJHAR	HATADIHI	SAMANA	PADMALABHA SAHA	69	JAGABANDHU
2855	KEONJHAR	HATADIHI	SAMANA	BODHI SAHOO	61	BAISHNAB
2856	KEONJHAR	HATADIHI	SAMANA	DINABANDHU SAHOO	40	BAIDHAR
2857	KEONJHAR	HATADIHI	SAMANA	KODANDADHAR NAYAK	55	KALANDI
2858	KEONJHAR	HATADIHI	SAMANA	KAINTA SAHA	41	D/O-DHANESWAR
2859	KEONJHAR	HATADIHI	SAMANA	SAROJEEN SETHI	33	ARJUNA

2860	KEONJHAR	HATADIHI	SAMANA	ANANDI CHARAN NAYAK	59	KALANDI
2861	KEONJHAR	HATADIHI	SAMANA	PITAMBAR JENA	36	PADMALABHA
2862	KEONJHAR	HATADIHI	SAMANA	SHANKARSHAN SAHA	71	BHAGABATA
2863	KEONJHAR	HATADIHI	SAMANA	CHARAN CHANDRA NAYAK	59	GOBINDA
2864	KEONJHAR	HATADIHI	SAMANA	BALARAM JENA	55	GOPAL
2865	KEONJHAR	HATADIHI	SAMANA	MANOJ KUMAR SAHA	26	BASANTA
2866	KEONJHAR	HATADIHI	SAMANA	ARJUN SETHI	38	BABAN
2867	KEONJHAR	HATADIHI	SAMANA	BIJAYA KUMAR SAHA	42	GOBARDHAN
2868	KEONJHAR	HATADIHI	SAMANA	KRUPASINDHU KABI	43	SHANKARSHAN
2869	KEONJHAR	HATADIHI	SAMANA	MANDAKINI KABI	55	PRANABALLAB
2870	KEONJHAR	HATADIHI	SAMANA	TRILOCHAN NAYAK	19	BODHI
2871	KEONJHAR	HATADIHI	SAMANA	BAIDHAR SAHOO	66	JUESTHI
2872	KEONJHAR	HATADIHI	SAMANA	MAKHI JENA	71	SATRUGHAN
2873	KEONJHAR	HATADIHI	SAMANA	JALADHAR PARIDA	29	MADAN
2874	KEONJHAR	HATADIHI	SAMANA	DINABANDHU SANKHUA	39	BAIDHAR
2875	KEONJHAR	HATADIHI	SAMANA	BINOD SAHOO	28	DHANESWAR
2876	KEONJHAR	HATADIHI	SAMANA	DAMAYANTI JENA	12	RAJENDRA
2877	KEONJHAR	HATADIHI	SAMANA	SANJAYA KUMAR JENA	33	MURALI
2878	KEONJHAR	HATADIHI	SAMANA	BISHNUPRIYA PRDHAN	44	D/O-KARUNAKAR
2879	KEONJHAR	HATADIHI	SAMANA	GAGAN JENA	46	SANATAN
2880	KEONJHAR	HATADIHI	SAMANA	NANDAKISHORE SETHI	50	MADHU
2881	KEONJHAR	HATADIHI	SAMANA	RABINARAYAN PANDA	46	JUDHISTHIRA
2882	KEONJHAR	HATADIHI	SAMANA	ABHIJIT PANDA	12	SUSANTA
2883	KEONJHAR	HATADIHI	SAMANA	KSHYETRABASI DAS	42	SOMANATH
2884	KEONJHAR	HATADIHI	SAMANA	MADHUSMITA PAGAL	22	JAYANT
2885	KEONJHAR	HATADIHI	SAMANA	UMAKANTA JENA	33	KIRTAN
2886	KEONJHAR	HATADIHI	SAMANA	UDHHB BARIK	40	RAMA
2887	KEONJHAR	HATADIHI	SAMANA	PURNACHANDRA MISHRA	56	BHAGABAT
2888	KEONJHAR	HATADIHI	SAMANA	SHANTILATA DORA	45	KRUSHNA
2889	KEONJH	HATADIHI	SAMANA	AKSHYA DAS	48	ABHIMANYU

	AR					
2890	KEONJHAR	HATADIHI	SAMANA	CHOUDHARI PRADHAN	59	KAPILA
2891	KEONJHAR	HATADIHI	SAMANA	BIJAYAKUMAR NANDA	45	ANANDA
2892	KEONJHAR	HATADIHI	SAMANA	JAYANTI BISWAL	35	GAYADHAR
2893	KEONJHAR	HATADIHI	SAMANA	SUMITRA KANDI	19	SUBAS
2894	KEONJHAR	HATADIHI	SAMANA	MULIA BEHERA	16	NAROTTAM
2895	KEONJHAR	HATADIHI	SAMANA	DIPAK DAS	19	BABAJI
2896	KEONJHAR	HATADIHI	SAMANA	JADUNATH DAS	42	NAKULA
2897	KEONJHAR	HATADIHI	SAMANA	GOPINATH MISHRA	41	DHARANIDHAR
2898	KEONJHAR	HATADIHI	SAMANA	MANOJ KUMAR BEHERA	15	JOGENDRA
2899	KEONJHAR	HATADIHI	SAMANA	CHINTAMANI BIWSAL	15	ADHIKARI
2900	KEONJHAR	HATADIHI	SAMANA	CHAKRADHAR BEHERA	69	BANSHI
2901	KEONJHAR	HATADIHI	SAMANA	BIPIN JENA	32	BRAJA
2902	KEONJHAR	HATADIHI	SAMANA	DIPARANI MISHRA	12	DHRUBA
2903	KEONJHAR	HATADIHI	SAMANA	GAYATRI NAYAK	17	SHESHADEBA
2904	KEONJHAR	HATADIHI	SAMANA	BHASKAR KHUNTIA	37	PADMALABHA
2905	KEONJHAR	HATADIHI	SAMANA	MALATI KHUNTIA	29	PADMALABHA
2906	KEONJHAR	HATADIHI	SAMANA	NABAGHAN ROUT	39	MANI
2907	KEONJHAR	HATADIHI	SAMANA	ASWIN PARIDA	29	AKSHYA
2908	KEONJHAR	HATADIHI	SAMANA	BABAJI CHARAN JENA	61	SATRUGHAN
2909	KEONJHAR	HATADIHI	SAMANA	SAROJ JENA	19	RAMESH
2910	KEONJHAR	HATADIHI	SAMANA	BARUN KUMAR JENA	29	BIJAYA
2911	KEONJHAR	HATADIHI	SAMANA	HIRANYA JENA	19	NISHAKAR
2912	KEONJHAR	HATADIHI	SAMANA	ADHIKARI BEHERA	47	GUNA
2913	KEONJHAR	HATADIHI	SAMANA	LAXMIPRIYA BEHERA	12	JADUNATH
2914	KEONJHAR	HATADIHI	SAMANA	RATNAKAR JENA	45	BIKAL
2915	KEONJHAR	HATADIHI	SAMANA	GANESH MUNDA	15	SAMBARA
2916	KEONJHAR	HATADIHI	SAMANA	SIDHHIO MUNDA	42	RAMA
2917	KEONJHAR	HATADIHI	SAMANA	RAMESH CHANDRA JENA	42	KODANDA
2918	KEONJHAR	HATADIHI	SAMANA	PREMALATA JENA	45	BRAMHANANDA

2919	KEONJHAR	HATADIHI	SAMANA	BISWARANJAN JENA	29	PADMANABH
2920	KEONJHAR	HATADIHI	SAMANA	BAIDHAR JENA	41	GOPAL
2921	KEONJHAR	HATADIHI	SASANGA	SAJANI DEHURY	60	PADMANABHA
2922	KEONJHAR	HATADIHI	SASANGA	MACHUA HO	45	DUKURI
2923	KEONJHAR	HATADIHI	SASANGA	TUKUNU DEHURY	35	MUKUNDA
2924	KEONJHAR	HATADIHI	SASANGA	SIDHANTA MALLICK	36	PRAFULLA
2925	KEONJHAR	HATADIHI	SASANGA	GOBINDA CH NAYAK	55	RATANAKR
2926	KEONJHAR	HATADIHI	SASANGA	CHINTAMANI NAYAK	58	MAYADHAR
2927	KEONJHAR	HATADIHI	SASANGA	APARAJITA SAHOO	28	DAMODAR
2928	KEONJHAR	HATADIHI	SASANGA	BIKRAM SWAIN	15	SATRUGHAN
2929	KEONJHAR	HATADIHI	SASANGA	RAMA JENA	25	CHINATAMANI
2930	KEONJHAR	HATADIHI	SASANGA	PRATAPA JENA	60	BIADHAR
2931	KEONJHAR	HATADIHI	SASANGA	GITARANI JENA	25	BAIDHAR
2932	KEONJHAR	HATADIHI	SASANGA	DEBENDRA JENA	26	AKULA
2933	KEONJHAR	HATADIHI	SASANGA	BABU JENA	35	SAMBARI
2934	KEONJHAR	HATADIHI	SASANGA	SANATAN JENA	50	RATANKAR
2935	KEONJHAR	HATADIHI	SASANGA	RAMESH DAS	50	MELAL
2936	KEONJHAR	HATADIHI	SASANGA	GHANASHYAM SAMAL	64	GUNAKAR
2937	KEONJHAR	HATADIHI	SASANGA	BIRABAR SAMALA	45	KUNJA
2938	KEONJHAR	HATADIHI	SASANGA	GOBARDHAN SAHOO	55	MULI
2939	KEONJHAR	HATADIHI	SASANGA	SUBHAM DAS	15	BARABAR
2940	KEONJHAR	HATADIHI	SASANGA	ANANDA CH SAHOO	37	RAMA
2941	KEONJHAR	HATADIHI	SASANGA	SURESH SAHOO	38	MULI
2942	KEONJHAR	HATADIHI	SASANGA	SUSANTA KU SAHOO	35	HARIHAR
2943	KEONJHAR	HATADIHI	SASANGA	GUNA JENA	28	SUDARASAN
2944	KEONJHAR	HATADIHI	SASANGA	KUNI JENA	35	ANATHA
2945	KEONJHAR	HATADIHI	SASANGA	SUKANTI SHA	45	NANDA
2946	KEONJHAR	HATADIHI	SASANGA	INDRAMANI JENA	36	BHARAT
2947	KEONJHAR	HATADIHI	SASANGA	RALI RANJANI JENA	35	JINTIKA
2948	KEONJH	HATADIHI	SASANGA	MAHENDRA KU SHA	48	ANATHA

	AR					
2949	KEONJHAR	HATADIHI	SASANGA	GURUBARI SHA	48	RAMESH
2950	KEONJHAR	HATADIHI	SASANGA	TARUNA ROUT	27	BAMADEV
2951	KEONJHAR	HATADIHI	SASANGA	ARCHANA JENA	28	SANATAN
2952	KEONJHAR	HATADIHI	SASANGA	UPA JENA	22	NEPALI
2953	KEONJHAR	HATADIHI	SASANGA	AJAYA ROUT	45	GANANATH
2954	KEONJHAR	HATADIHI	SASANGA	CHITARANJAN ROUT	45	NIRANJANA
2955	KEONJHAR	HATADIHI	SASANGA	NIRANJAN BISWAL	50	NILA
2956	KEONJHAR	HATADIHI	SASANGA	ASHAMANI RANA	55	SURYAMANI
2957	KEONJHAR	HATADIHI	SASANGA	MANORAMA ROUT	65	ADIKANTA
2958	KEONJHAR	HATADIHI	SASANGA	ABISHEK SWAIN	14	PRASANTA
2959	KEONJHAR	HATADIHI	SASANGA	CHHUTA BEHERA	48	BAIKUNTHA
2960	KEONJHAR	HATADIHI	SASANGA	BAIKUNTHA PATRA	65	BAIDHAR
2961	KEONJHAR	HATADIHI	SASANGA	RATANMANI BISWAL	75	CHAITANYA
2962	KEONJHAR	HATADIHI	SASANGA	MURTUNJYA NAYAK	32	PRAFULLA
2963	KEONJHAR	HATADIHI	SASANGA	PRAKASH SWAIN	43	BAIDHAR
2964	KEONJHAR	HATADIHI	SASANGA	SATYAPRAKASH PATRA	12	RABINDRA
2965	KEONJHAR	HATADIHI	SASANGA	REBATI JENA	62	BHARAT
2966	KEONJHAR	HATADIHI	SASANGA	MAMA BEHER	13	ANANDA
2967	KEONJHAR	HATADIHI	SASANGA	KALPATARU	45	BHAGIRATHI
2968	KEONJHAR	HATADIHI	SASANGA	DHUSASAN BISWAL	70	SHAYAMSUNDAR
2969	KEONJHAR	HATADIHI	SASANGA	RUDRAPRASAD SWAIN	45	UDAYA
2970	KEONJHAR	HATADIHI	SASANGA	SUSANTA MANDAL	28	HAREKRUSHAN
2971	KEONJHAR	JHUMPURA	ARSALA	BIDYADHAR MAHANTA	54	SUDARSAN
2972	KEONJHAR	JHUMPURA	ARSALA	HENA KUANRA	11	MD KURBAN
2973	KEONJHAR	JHUMPURA	ARSALA	JAGADISH PRADHAN	13	DHAMARA
2974	KEONJHAR	JHUMPURA	ARSALA	LIPI NAIK	15	MANMATH
2975	KEONJHAR	JHUMPURA	ARSALA	LIPI NAIK	15	MANMATH
2976	KEONJHAR	JHUMPURA	ARSALA	MINA FIRDOUS	19	HABIBUR RAHAMAN
2977	KEONJHAR	JHUMPURA	ARSALA	MOTILAL PRADHAN	21	DHAMARA

2978	KEONJHAR	JHUMPURA	ARSALA	ZINAT KUANRA	21	MD KURBAN
2979	KEONJHAR	JHUMPURA	ARSALA	CHINA DANGUA	35	NRUSINGHA DANGUA
2980	KEONJHAR	JHUMPURA	ARSALA	CHINA DANGUA	35	NRUSINGHA DANGUA
2981	KEONJHAR	JHUMPURA	ARSALA	PADMA DANGUA	46	PATU
2982	KEONJHAR	JHUMPURA	ARSALA	KOUSAR JAHAN	47	MD ISLAM
2983	KEONJHAR	JHUMPURA	ARSALA	PANCHU MUNDA	50	RAYA MUNDA
2984	KEONJHAR	JHUMPURA	ARSALA	RABIKANTA MAHANTA	32	SOMANATH
2985	KEONJHAR	JHUMPURA	ARSALA	MUNGALI TANTY	42	HURSI
2986	KEONJHAR	JHUMPURA	ASANAPAT	OMPRAKAS NAIK	9	ANAM
2987	KEONJHAR	JHUMPURA	ASANAPAT	KESAB SETHY	48	BHAGABAN
2988	KEONJHAR	JHUMPURA	ASANAPAT	RUSINATH NAIK	49	BALLAV
2989	KEONJHAR	JHUMPURA	ASANAPAT	NARATTOM NAIK	52	SAHEB
2990	KEONJHAR	JHUMPURA	ASANAPAT	RAMESH NAIK	57	GOPAL
2991	KEONJHAR	JHUMPURA	ASANAPAT	MUGA NAIK	45	BISIKESAN
2992	KEONJHAR	JHUMPURA	ASANAPAT	SANKHALI BEHERA	47	BANAMALI
2993	KEONJHAR	JHUMPURA	ASANAPAT	SRIHARI MAHAKUD	50	ANADI
2994	KEONJHAR	JHUMPURA	ASANAPAT	LAXMIDHARA NAIK	57	SADHU
2995	KEONJHAR	JHUMPURA	ASANPAT	RAMESH NAIK	57	GOPAL
2996	KEONJHAR	JHUMPURA	ASANPAT	OMPRAKAS NAIK	26	ANAM
2997	KEONJHAR	JHUMPURA	ASANPAT	KURUBALI NAIK	10	SACHINDRA
2998	KEONJHAR	JHUMPURA	ASANPAT	GURUCHARAN NAIK	11	PARAMA
2999	KEONJHAR	JHUMPURA	ASANPAT	BAMANA NAIK	12	MAKURU
3000	KEONJHAR	JHUMPURA	ASANPAT	KANAKA NAIK	14	DRUNA
3001	KEONJHAR	JHUMPURA	ASANPAT	MILLI NAIK	15	GOURA
3002	KEONJHAR	JHUMPURA	ASANPAT	ANJANA NAIK	16	DADHIA
3003	KEONJHAR	JHUMPURA	ASANPAT	PARI NAIK	16	BENUDHAR
3004	KEONJHAR	JHUMPURA	ASANPAT	TUNA NAIK	23	GOPINATH
3005	KEONJHAR	JHUMPURA	ASANPAT	JIBANJIT NAIK	23	BHRAMARBAR
3006	KEONJHAR	JHUMPURA	ASANPAT	USHA NAIK	26	DADHIA
3007	KEONJH	JHUMPURA	ASANPAT	NUNDI MAHANTA	28	NITYANANDA

	AR					
3008	KEONJHAR	JHUMPURA	ASANPAT	MIHIR NAIK	28	CHOUDHURI
3009	KEONJHAR	JHUMPURA	ASANPAT	MAGUNI BEHERA	46	GOURANGA
3010	KEONJHAR	JHUMPURA	ASANPAT	SURYAMANI NAIK	52	BANDHUA
3011	KEONJHAR	JHUMPURA	ASANPAT	HANIF KUMAR NAIK	52	BANKANIDHI
3012	KEONJHAR	JHUMPURA	ASANPAT	FULAMANI NAIK	26	ANADI
3013	KEONJHAR	JHUMPURA	ASANPAT	GANESWAR NAIK	46	KANHU
3014	KEONJHAR	JHUMPURA	ASANPAT	DAMBARUDHAR NAIK	10	MAGUNI
3015	KEONJHAR	JHUMPURA	ASANPAT	GOLAPA NAIK	11	KUBERA
3016	KEONJHAR	JHUMPURA	ASANPAT	MADHABA NAIK	37	SUNIA
3017	KEONJHAR	JHUMPURA	ASANPAT	BIDESI MAHARANA	52	BABRA
3018	KEONJHAR	JHUMPURA	ASANPAT	KARUNAKAR NAIK	12	MAHESWAR
3019	KEONJHAR	JHUMPURA	ASANPAT	BABULA NAIK	14	PRAVAKAR
3020	KEONJHAR	JHUMPURA	ASANPAT	NANDINI MUNDA	26	RAGHUNATH
3021	KEONJHAR	JHUMPURA	BADADUMURIA	DAMBARUDHARA MATIA	14	PADMANAVA
3022	KEONJHAR	JHUMPURA	BADADUMURIA	ANDA NAIK	21	MAKURI
3023	KEONJHAR	JHUMPURA	BADADUMURIA	BASANGA MUNDA	23	BASA
3024	KEONJHAR	JHUMPURA	BADADUMURIA	KANDA MUNDA	28	MANGALA
3025	KEONJHAR	JHUMPURA	BADADUMURIA	GOLAPA BARIK	47	DUKHIA
3026	KEONJHAR	JHUMPURA	BADADUMURIA	CHHOTRAY APAT	48	HALU
3027	KEONJHAR	JHUMPURA	BADADUMURIA	PURNACHANDRA JHALI	52	GHASINATH
3028	KEONJHAR	JHUMPURA	BADADUMURIA	DUKHIA BARIK	53	NAKULA
3029	KEONJHAR	JHUMPURA	BADADUMURIA	PAKU KARUA	53	KAILASHA
3030	KEONJHAR	JHUMPURA	BADADUMURIA	MANDU NAIK	53	CHAITU
3031	KEONJHAR	JHUMPURA	BADADUMURIA	SASHI SAHOO	53	ISWAR
3032	KEONJHAR	JHUMPURA	BADADUMURIA	CHAMPA MUNDA	55	RENDA
3033	KEONJHAR	JHUMPURA	BADADUMURIA	RAMACHANDRA MAHARANA	45	RAJA
3034	KEONJHAR	JHUMPURA	BADADUMURIA	NARASINGHA MAHARANA	32	LOKANATH
3035	KEONJHAR	JHUMPURA	BADADUMURIA	RABIKANTA BEHERA	34	CHEMA
3036	KEONJHAR	JHUMPURA	BADADUMURIA	GHASINATHA JHALIA	29	BHRAMAR

3037	KEONJHAR	JHUMPURA	BADADUMURIA	RAMACHANDRA GOP	27	NATHA
3038	KEONJHAR	JHUMPURA	BADADUMURIA	HRUSIKESH BEHERA	23	BAJA
3039	KEONJHAR	JHUMPURA	BADADUMURIA	DATTA MUNDA	53	LUTU
3040	KEONJHAR	JHUMPURA	BADADUMURIA	PRATMA MAHANTA	31	DAMBARUDHARA
3041	KEONJHAR	JHUMPURA	BADADUMURIA	MANI MAHANTA	31	BHAGABAN
3042	KEONJHAR	JHUMPURA	BADADUMURIA	RAKHAL MAHANTA	17	ANADA
3043	KEONJHAR	JHUMPURA	BADADUMURIA	SANU MUNDA	8	KANDA
3044	KEONJHAR	JHUMPURA	BADADUMURIA	DEBA DATTA GIRI	21	ALEKHA
3045	KEONJHAR	JHUMPURA	BADADUMURIA	GANESWAR GIRI	25	BUDHADEB
3046	KEONJHAR	JHUMPURA	BADADUMURIA	LAXMIDHARA NAIK	43	DANARDAN
3047	KEONJHAR	JHUMPURA	BADADUMURIA	GURUBARI MUNDA	48	GADAR
3048	KEONJHAR	JHUMPURA	BADADUMURIA	PARAMANADA PRADHAN	48	DAMBARU
3049	KEONJHAR	JHUMPURA	BADADUMURIA	KHAGESWAR NAIK	58	DUKHBANDHU
3050	KEONJHAR	JHUMPURA	BADADUMURIA	SARAT CHANDRA NAIK	34	NARATTAM
3051	KEONJHAR	JHUMPURA	BADADUMURIA	BISWANATH NAIK	25	GAHMA
3052	KEONJHAR	JHUMPURA	BADADUMURIA	BANSIDHARA GIRI	52	NALU
3053	KEONJHAR	JHUMPURA	BADADUMURIA	BINA MAHANTA	50	BHIMASEN
3054	KEONJHAR	JHUMPURA	BADADUMURIA	PRADEEP KUMAR MUNDA	15	SYAM SUNDAR
3055	KEONJHAR	JHUMPURA	BADADUMURIA	GAYATRI MAHANTA	28	JAGABANDHU
3056	KEONJHAR	JHUMPURA	BADADUMURIA	NARES MAHANTA	43	CHINTAMANI
3057	KEONJHAR	JHUMPURA	BADADUMURIA	SAGAR MAHANTA	48	DHANESWAR
3058	KEONJHAR	JHUMPURA	BADADUMURIA	BHIKARI MAHANTA	32	HARI
3059	KEONJHAR	JHUMPURA	BADADUMURIA	BALI BEWA	34	BIRU
3060	KEONJHAR	JHUMPURA	BADADUMURIA	NIRASA MUNDA	8	SIMAL
3061	KEONJHAR	JHUMPURA	BADADUMURIA	NIRASA MUNDA	8	SIMAL
3062	KEONJHAR	JHUMPURA	BADADUMURIA	SUNITA BIRUA	14	SANATAN
3063	KEONJHAR	JHUMPURA	BADADUMURIA	PRAMILA MUNDA	18	KANDEPATAR
3064	KEONJHAR	JHUMPURA	BADADUMURIA	BIRSING MUNDA	38	SADHU
3065	KEONJHAR	JHUMPURA	BADADUMURIA	SANJAY MUNDA	43	GAHMA
3066	KEONJH	JHUMPURA	BADADUMURIA	SANATAN MAJHI	28	PARAMESWAR

	AR					
3067	KEONJHAR	JHUMPURA	BADADUMURIA	SUMI MUNDA	28	NARAD
3068	KEONJHAR	JHUMPURA	BADADUMURIA	PRAMILA MAHANTA	32	DAMBARUDHAR
3069	KEONJHAR	JHUMPURA	BADADUMURIA	PITAMBAR MUNDA	38	JAGABANDHU
3070	KEONJHAR	JHUMPURA	BADADUMURIA	JAYANTI MUNDA	43	KALAKAR
3071	KEONJHAR	JHUMPURA	BADADUMURIA	MANDADARI SAE	43	INDRA
3072	KEONJHAR	JHUMPURA	BADADUMURIA	MANGAL MUNDA	47	MANIK
3073	KEONJHAR	JHUMPURA	BADADUMURIA	NABA MUNDA	57	DAKA
3074	KEONJHAR	JHUMPURA	BADADUMURIA	SUNIA MUNDA	52	RENJ
3075	KEONJHAR	JHUMPURA	BADADUMURIA	DULLAV MAHANTA	31	PRAHALLAD
3076	KEONJHAR	JHUMPURA	BADADUMURIA	BALAM SAE	52	GURUCHARAN
3077	KEONJHAR	JHUMPURA	BADANEULI	SUBHASREE MAHANTA	8	PRADEEP
3078	KEONJHAR	JHUMPURA	BADANEULI	GOURA MUNDA	18	DASARATHA
3079	KEONJHAR	JHUMPURA	BADANEULI	SUBHAM DIBYAJYOTI MAHANTA	21	RATIRANJAN
3080	KEONJHAR	JHUMPURA	BADANEULI	GOURA CHARAN MUNDA	28	DASARATHA
3081	KEONJHAR	JHUMPURA	BADANEULI	BUDHURAM MUNDA	30	JEMA
3082	KEONJHAR	JHUMPURA	BADANEULI	JALA MAHANTA	32	CHOUDHURI
3083	KEONJHAR	JHUMPURA	BADANEULI	LALMOHAN MAHANTA	35	KANHEI
3084	KEONJHAR	JHUMPURA	BADANEULI	SULOCHANA MAHANTA	36	HAREKRUSHNA
3085	KEONJHAR	JHUMPURA	BADANEULI	HARMOHAN PATRA	36	UMESH
3086	KEONJHAR	JHUMPURA	BADANEULI	SIBA PRASAD MAHANTA	38	NARAHARI
3087	KEONJHAR	JHUMPURA	BADANEULI	MITRABHANU MAHANTA	38	DASARATHA
3088	KEONJHAR	JHUMPURA	BADANEULI	JAYANTI MAHANTA	40	PURNA
3089	KEONJHAR	JHUMPURA	BADANEULI	UMESH CHANDRA PATRA	43	RADHESYAM
3090	KEONJHAR	JHUMPURA	BADANEULI	BHANRA MUNDA	44	TURU MUNDA
3091	KEONJHAR	JHUMPURA	BADANEULI	NAROTTAM MAHANTA	45	DANARDAN
3092	KEONJHAR	JHUMPURA	BADANEULI	SUBHASREE MAHANTA	45	PRADEEP
3093	KEONJHAR	JHUMPURA	BADANEULI	UMESH CH PATRA	45	RADHSYAM
3094	KEONJHAR	JHUMPURA	BADANEULI	RAMESH CHANDRA NAYAK	46	JOGESWAR
3095	KEONJHAR	JHUMPURA	BADANEULI	NARATTAM MAHANTA	53	JANARDAN

3096	KEONJHAR	JHUMPURA	BADANEULI	BHAMA PATRA	54	RENGUTU
3097	KEONJHAR	JHUMPURA	BADANEULI	SUBHAM DIBYAJYOTI MAHANTA	26	RATIRANJAN
3098	KEONJHAR	JHUMPURA	BADANEULI	BHANRA MUNDA	23	TURA
3099	KEONJHAR	JHUMPURA	BADANEULI	KESHABA NAYAK	53	RASANANDA
3100	KEONJHAR	JHUMPURA	BADANEULI	GOLAP MAHANTA	22	PURUSOTTAM
3101	KEONJHAR	JHUMPURA	BADANEULI	NALITA MAHANTA	36	GOBINDA
3102	KEONJHAR	JHUMPURA	BADANEULI	LALMOHAN NAYAK	40	NARAHARI
3103	KEONJHAR	JHUMPURA	BADANEULI	SABITRI PATRA	42	LUCHAN
3104	KEONJHAR	JHUMPURA	BADANEULI	BASANTA PATRA	51	KHATI
3105	KEONJHAR	JHUMPURA	BADANEULI	PITEI BEHERA	14	ABHIMANYU
3106	KEONJHAR	JHUMPURA	BADANEULI	PRAMILA MAHANTA	18	RAHASA
3107	KEONJHAR	JHUMPURA	BADANEULI	PRAVAKAR NAYAK	18	ANAMA
3108	KEONJHAR	JHUMPURA	BADANEULI	RANGABATI NAYAK	33	NARENDRA
3109	KEONJHAR	JHUMPURA	BADANEULI	RASMITA PATRA	36	ASHOK
3110	KEONJHAR	JHUMPURA	BADANEULI	DUKHINI BEHERA	43	AMINA
3111	KEONJHAR	JHUMPURA	BADANEULI	SHYAMA SUNDAR NAYAK	44	SUDARSAN
3112	KEONJHAR	JHUMPURA	BADANEULI	GOURA BEHERA	47	ABHIRAM
3113	KEONJHAR	JHUMPURA	BADANEULI	SAKUNTALA PATRA	51	NARENDRA
3114	KEONJHAR	JHUMPURA	BADANEULI	LAMBADARA MAHANTA	11	BIMBADHAR
3115	KEONJHAR	JHUMPURA	BADANEULI	PRAVASH KU MAHANTA	18	BHADRA
3116	KEONJHAR	JHUMPURA	BADANEULI	RASMI RANJAN MAHANTA	22	PURNA
3117	KEONJHAR	JHUMPURA	BADANEULI	KANHU CH.MAHANTA	30	ANANTA
3118	KEONJHAR	JHUMPURA	BADANEULI	GURUCHARAN MAHANTA	33	SIBA
3119	KEONJHAR	JHUMPURA	BADANEULI	PRAVAS KU MAHANTA	42	BHADRA
3120	KEONJHAR	JHUMPURA	BADANEULI	KANHU CHARAN MAHANTA	43	ANANTA
3121	KEONJHAR	JHUMPURA	BADANEULI	CHEMUTU MAHANTA	47	GOPAL
3122	KEONJHAR	JHUMPURA	BADANEULI	GURUCHARAN MAHANTA	48	SIBA
3123	KEONJHAR	JHUMPURA	BADANEULI	GURUCHARAN MAHANTA	51	SIBA
3124	KEONJHAR	JHUMPURA	BADANEULI	SIPUN MAHANTA	53	PITAMBARA
3125	KEONJH	JHUMPURA	BADANEULI	DEBASIS MAHANTA	54	PADMOLOCHAN

	AR					
3126	KEONJHAR	JHUMPURA	BADANEULI	CHEMUTU MAHANTA	56	GOPAL
3127	KEONJHAR	JHUMPURA	BADANEULI	BIDESHI NAYAK	14	MOHAN
3128	KEONJHAR	JHUMPURA	BADANEULI	BASI MUNDA	18	BHADRA
3129	KEONJHAR	JHUMPURA	BADANEULI	SAHEDEB MUNDA	22	SHANYA
3130	KEONJHAR	JHUMPURA	BADANEULI	BIPIN NAIK	32	NARENDRA
3131	KEONJHAR	JHUMPURA	BADANEULI	RAMAKANTA BARIK	33	BAISHNAB
3132	KEONJHAR	JHUMPURA	BADANEULI	BIBHUTI PARIDA	38	PRASANNA
3133	KEONJHAR	JHUMPURA	BADANEULI	SAMARA MUNDA	43	DHIBAR
3134	KEONJHAR	JHUMPURA	BADANEULI	DHIRAM MUNDA	54	BUDHURAM
3135	KEONJHAR	JHUMPURA	BADANEULI	TARAMANI MAHAKUD	47	KRUSHNA
3136	KEONJHAR	JHUMPURA	BADANEULI	BIDYADHARA MAHANTA	56	SUFFAL
3137	KEONJHAR	JHUMPURA	BADANEULI	SURENDRA PATRA	30	PARAMANANDA
3138	KEONJHAR	JHUMPURA	BADANEULI	LOKANATH PATRA	37	PRUSTY
3139	KEONJHAR	JHUMPURA	BADANEULI	MARKANDA PATRA	54	RAHINI
3140	KEONJHAR	JHUMPURA	BADANEULI	RINA MAHANTA	11	DANARDAN
3141	KEONJHAR	JHUMPURA	BADANEULI	NILAMBARA MAHANTA	18	NALINDRA
3142	KEONJHAR	JHUMPURA	BADANEULI	KSHIRAMANI MAHANTA	18	JAINATH
3143	KEONJHAR	JHUMPURA	BADANEULI	NANDINI MAHANTA	51	BAISHNABA
3144	KEONJHAR	JHUMPURA	BADANEULI	KSHTAMANI MAHANTA	59	JAUNATH
3145	KEONJHAR	JHUMPURA	BALIBANDHA	PADMINI BENTKAR	9	PABANA
3146	KEONJHAR	JHUMPURA	BALIBANDHA	SAMITI BENTKAR	9	PRAFULLA
3147	KEONJHAR	JHUMPURA	BALIBANDHA	ABHISHEK PRADHAN	15	SUDHANSHU
3148	KEONJHAR	JHUMPURA	BALIBANDHA	DEEPARANI PRADHAN	16	RANKANATH
3149	KEONJHAR	JHUMPURA	BALIBANDHA	PRAMOD PRADHAN	16	MITRABHANU
3150	KEONJHAR	JHUMPURA	BALIBANDHA	MANIA BENTKAR	18	BHANU
3151	KEONJHAR	JHUMPURA	BALIBANDHA	MALAYA APAT	24	PABITRA
3152	KEONJHAR	JHUMPURA	BALIBANDHA	RAYA KABAT	30	GANGADHAR
3153	KEONJHAR	JHUMPURA	BALIBANDHA	HEMANTA KUMAR PRADHAN	34	PADMANAV
3154	KEONJHAR	JHUMPURA	BALIBANDHA	CHHUTI BENTKAR	38	CHEMUTU

3155	KEONJHAR	JHUMPURA	BALIBANDHA	CHAKRADHAR NAIK	39	KAPILASH
3156	KEONJHAR	JHUMPURA	BALIBANDHA	NIRUPAMA PRADHAN	41	BAIRAGI
3157	KEONJHAR	JHUMPURA	BALIBANDHA	RAMA CHANDRA NAIK	42	SUDARSAN
3158	KEONJHAR	JHUMPURA	BALIBANDHA	GOLAPA MAHANTA	42	MITRABHANU
3159	KEONJHAR	JHUMPURA	BALIBANDHA	RUDAN MAHANTA	23	RATHU
3160	KEONJHAR	JHUMPURA	BALIBANDHA	DEEPAK KU SINGH	43	SANATAN
3161	KEONJHAR	JHUMPURA	BALIBANDHA	RAMA CH GIRI	49	MAHON
3162	KEONJHAR	JHUMPURA	BALIBANDHA	SANU MUNDA	8	PARDAN
3163	KEONJHAR	JHUMPURA	BALIBANDHA	DIPTY MUNDA	11	PARAMA
3164	KEONJHAR	JHUMPURA	BALIBANDHA	RASMITA NAIK	7	RANJIT
3165	KEONJHAR	JHUMPURA	BALIBANDHA	KULAMANI MAHAKUD	18	RAJKISHOR
3166	KEONJHAR	JHUMPURA	BALIBANDHA	RAIDAS MAJHI	19	GHASIRAM
3167	KEONJHAR	JHUMPURA	BALIBANDHA	SUJATA PRADHAN	21	BINAPANI
3168	KEONJHAR	JHUMPURA	BALIBANDHA	MANOJ KUMAR PATRA	23	TRIBENI
3169	KEONJHAR	JHUMPURA	BALIBANDHA	GUNANIDHI PATRA	40	DURYODHAN
3170	KEONJHAR	JHUMPURA	BALIBANDHA	BURI MAHAKUD	25	RUSIBAR
3171	KEONJHAR	JHUMPURA	BALIBANDHA	MAHURA MAHANTA	30	KHAIRU
3172	KEONJHAR	JHUMPURA	BALIBANDHA	DAMBARU MAJHI	32	BANAMALI
3173	KEONJHAR	JHUMPURA	BALIBANDHA	DIBAKARA MAHANTA	17	RAGHUNATH
3174	KEONJHAR	JHUMPURA	BALIBANDHA	BINAY KUMAR MAJHI	23	SANATAN
3175	KEONJHAR	JHUMPURA	BALIBANDHA	SARADA MAJHI	25	BIRA
3176	KEONJHAR	JHUMPURA	BALIBANDHA	HUKUM MAJHI	52	LAXMAN
3177	KEONJHAR	JHUMPURA	BALIBANDHA	HEMALATA MAJHI	8	DURYODHAN
3178	KEONJHAR	JHUMPURA	BALIBANDHA	ANITA NAIK	7	DAMODAR
3179	KEONJHAR	JHUMPURA	BALIBANDHA	SUKANTI MUNDA	25	DULLAV
3180	KEONJHAR	JHUMPURA	BALIBANDHA	SANJAY KUMAR PRADHAN	27	GOBINDA
3181	KEONJHAR	JHUMPURA	BALIBANDHA	PRADEEP KUMAR PRADHAN	30	CHAKRADHAR
3182	KEONJHAR	JHUMPURA	BALIBANDHA	RAJESWARI NAIK	14	AMINA
3183	KEONJHAR	JHUMPURA	BALIBANDHA	DASARATH NAIK	19	SAILESH
3184	KEONJH	JHUMPURA	BALIBANDHA	AMAR NAIK	22	MAKARDHWAJ

	AR					
3185	KEONJHAR	JHUMPURA	BALIBANDHA	RAJENDRA NAIK	24	RAGHUNATH
3186	KEONJHAR	JHUMPURA	BALIBANDHA	RAJENDRA NAIK	24	RAGHUNATH
3187	KEONJHAR	JHUMPURA	BALIBANDHA	JIBANTI NAIK	29	SANKHALI
3188	KEONJHAR	JHUMPURA	BALIBANDHA	JATANI NAIK	29	BUDHIA
3189	KEONJHAR	JHUMPURA	BALIBANDHA	KHAGESWAR NAIK	29	RAMACHANDRA
3190	KEONJHAR	JHUMPURA	BALIBANDHA	JATRI MUNDA	42	TAGURU
3191	KEONJHAR	JHUMPURA	BALIBANDHA	JANGYASENI NAIK	44	AMINA
3192	KEONJHAR	JHUMPURA	BALIBANDHA	TAPAI NAIK	45	KAPILENDRA
3193	KEONJHAR	JHUMPURA	BALIBANDHA	KUNTI NAIK	59	HARMOHAN
3194	KEONJHAR	JHUMPURA	BALIBANDHA	CHANDRAMOHAN NAIK	26	DARSANIA
3195	KEONJHAR	JHUMPURA	BARIA	DURYADHAN BARIK	43	MAYADHAR
3196	KEONJHAR	JHUMPURA	BARIA	BHULA NAIK	7	ARUNA
3197	KEONJHAR	JHUMPURA	BARIA	JAGANNATH SETHY	11	
3198	KEONJHAR	JHUMPURA	BARIA	RABI NAIK	14	MURALI
3199	KEONJHAR	JHUMPURA	BARIA	BUDHADEB NAIK	37	JAGAT
3200	KEONJHAR	JHUMPURA	BARIA	PARBATI CHAUDHURY	54	UMESH
3201	KEONJHAR	JHUMPURA	BARIA	SUCHARITA MAHANTA	25	LAXMIDHARA
3202	KEONJHAR	JHUMPURA	BARIA	FAKIR MOHAN SETHY	18	NARAN
3203	KEONJHAR	JHUMPURA	BARIA	JATINDRA MAJHI	18	PADMACHARAN
3204	KEONJHAR	JHUMPURA	BARIA	RADHAMANI BARIK	21	MAKURU
3205	KEONJHAR	JHUMPURA	BARIA	BAISAKHU MUNDA	30	BUDHIA
3206	KEONJHAR	JHUMPURA	BARIA	LIPI BARIK	38	HAREKRUSHNA
3207	KEONJHAR	JHUMPURA	BARIA	CHINU MUNDA	53	JHARA
3208	KEONJHAR	JHUMPURA	BARIA	SIBA GHANA	56	GOURA
3209	KEONJHAR	JHUMPURA	BARIA	SUNIL NAIK	18	DUANI
3210	KEONJHAR	JHUMPURA	BARIA	NARENDRA NAIK	18	DIBAKAR
3211	KEONJHAR	JHUMPURA	BARIA	KIRAN NAIK	36	SARAT
3212	KEONJHAR	JHUMPURA	BARIA	DUANI NAIK	51	KHETRA MOHAN
3213	KEONJHAR	JHUMPURA	BARIA	BINATI NAIK	21	DEBENDRA

3214	KEONJHAR	JHUMPURA	BARIA	BINOD MUNDA	18	BUDHIA
3215	KEONJHAR	JHUMPURA	BARIA	LUKI MUNDA	18	
3216	KEONJHAR	JHUMPURA	BARIA	PRATHA DEHURY	18	GOURA
3217	KEONJHAR	JHUMPURA	BARIA	SILANTI MUNDA	18	RUPAI
3218	KEONJHAR	JHUMPURA	BARIA	SULOCHANA NAIK	22	GOURANGA
3219	KEONJHAR	JHUMPURA	BARIA	SURESH GIRI	30	NETRANANDA
3220	KEONJHAR	JHUMPURA	BARIA	NATHAL MUNDA	37	GORA
3221	KEONJHAR	JHUMPURA	BARIA	SUKRAMANI MUNDA	45	JAGAT
3222	KEONJHAR	JHUMPURA	BARIA	DEBSARAN PATRA	46	SUDARSAN
3223	KEONJHAR	JHUMPURA	BARIA	JHUMURI NAIK	46	BIJAY
3224	KEONJHAR	JHUMPURA	BARIA	RASMI MUNDA	48	JAGANATH
3225	KEONJHAR	JHUMPURA	BARIA	MASURI MUNDA	51	BHANJA
3226	KEONJHAR	JHUMPURA	BARIA	DROUPADI BARIK	36	BHIMASEN
3227	KEONJHAR	JHUMPURA	BARIA	KRUSHNA GIRI	37	NARENDRA
3228	KEONJHAR	JHUMPURA	BARIA	ANKURA PRADHAN	45	
3229	KEONJHAR	JHUMPURA	BARIA	RATNAKAR NAIK	11	NASA
3230	KEONJHAR	JHUMPURA	BARIA	SUNDARI NAIK	22	SUNIA
3231	KEONJHAR	JHUMPURA	BARIA	PRALLAHD MAHARANA	22	NABA
3232	KEONJHAR	JHUMPURA	BARIA	HARIA MAHARANA	36	MAHENDRA
3233	KEONJHAR	JHUMPURA	BARIA	JYOSTNA NAIK	45	DEEPAK MAHAKU
3234	KEONJHAR	JHUMPURA	BARIA	KHIROD KUMAR NAIK	53	CHANDAN
3235	KEONJHAR	JHUMPURA	BARIA	KANDI BINDHANI	53	NABA
3236	KEONJHAR	JHUMPURA	CHAUTHIA	PRAMILA MUNDA	32	RUPA
3237	KEONJHAR	JHUMPURA	CHAUTHIA	TAHASILDAR MAHANTA	37	GURUPRASAD
3238	KEONJHAR	JHUMPURA	CHAUTHIA	DAMBARUDHARA MAHANTA	45	MURALI
3239	KEONJHAR	JHUMPURA	CHAUTHIA	SANDHYARANI MAHANTA	22	KSHAMAKARA
3240	KEONJHAR	JHUMPURA	CHAUTHIA	SANDHYARANI MAHANTA	22	KSHAMAKARA
3241	KEONJHAR	JHUMPURA	CHAUTHIA	SANDHYARANI MAHANTA	36	KHYAMAKAR MAHANTA
3242	KEONJHAR	JHUMPURA	CHAUTHIA	MANASRANJAN MAHANTA	7	CHAMPESWAR
3243	KEONJH	JHUMPURA	CHAUTHIA	MUNKI MAHANTA	9	DUKHABANDHU

	AR					
3244	KEONJHAR	JHUMPURA	CHAUTHIA	NARESH KU MAHANTA	19	AJAY
3245	KEONJHAR	JHUMPURA	CHAUTHIA	MINA MAHANTA	33	DHANESWAR
3246	KEONJHAR	JHUMPURA	CHAUTHIA	ASHOK KU MAHANTA	38	MATHURA
3247	KEONJHAR	JHUMPURA	CHAUTHIA	TUNU BENTKAR	38	SUKADEV
3248	KEONJHAR	JHUMPURA	CHAUTHIA	LAMBADARA MAHANTA	40	PANCHANAN
3249	KEONJHAR	JHUMPURA	CHAUTHIA	NRUSINGHA CHARAN MAHANTA	41	CHAUTHIA
3250	KEONJHAR	JHUMPURA	CHAUTHIA	RANJITA MAHANTA	51	GOBARDHAN
3251	KEONJHAR	JHUMPURA	CHAUTHIA	BRUSHABA MAHANTA	54	DULA
3252	KEONJHAR	JHUMPURA	CHAUTHIA	PRIYANSU MAHANTA	17	LAXMIKANTA
3253	KEONJHAR	JHUMPURA	CHAUTHIA	PADMABATI PRADHAN	18	KHETRABASI
3254	KEONJHAR	JHUMPURA	CHAUTHIA	KSHIRAMANI MUNDA	18	GURUCHARAN
3255	KEONJHAR	JHUMPURA	CHAUTHIA	KARTIKA MUNDA	18	MATKA
3256	KEONJHAR	JHUMPURA	CHAUTHIA	BHUNDASHI BENTKAR	18	
3257	KEONJHAR	JHUMPURA	CHAUTHIA	JURIA MUNDA	22	NARA
3258	KEONJHAR	JHUMPURA	CHAUTHIA	MALATI BENTKAR	51	ANAMA
3259	KEONJHAR	JHUMPURA	CHAUTHIA	KANDA PRADHAN	17	SHYMA
3260	KEONJHAR	JHUMPURA	CHAUTHIA	JURIA MUNDA	29	NARA
3261	KEONJHAR	JHUMPURA	CHAUTHIA	MAMATA MAHANTA	11	SUFAL
3262	KEONJHAR	JHUMPURA	CHAUTHIA	PANESWARI MAHANTA	12	ANKUR
3263	KEONJHAR	JHUMPURA	CHAUTHIA	CHUDAMANI NAIK	14	SHYAMSUNDAR
3264	KEONJHAR	JHUMPURA	CHAUTHIA	PRADEEP NAIK	16	MADHU
3265	KEONJHAR	JHUMPURA	CHAUTHIA	HEMA NAIK	18	GOURA
3266	KEONJHAR	JHUMPURA	CHAUTHIA	BHANUMATI MAHANTA	21	DAMADOR
3267	KEONJHAR	JHUMPURA	CHAUTHIA	SUKUMARI LOHAR	30	SANATAN
3268	KEONJHAR	JHUMPURA	CHAUTHIA	GURUBARI NAIK	43	SAGAR
3269	KEONJHAR	JHUMPURA	CHAUTHIA	TIKILA MAHANTA	47	AMRUT
3270	KEONJHAR	JHUMPURA	CHAUTHIA	MANGULU MAHANTA	50	BANESWAR
3271	KEONJHAR	JHUMPURA	CHAUTHIA	KAUSALYA NAIK	51	TRILOCHAN
3272	KEONJHAR	JHUMPURA	CHAUTHIA	CHHUTUN MAHANTA	54	MAHENDRA

3273	KEONJHAR	JHUMPURA	CHAUTHIA	LAXNIDHARA MAHANTA	56	SAMARA
3274	KEONJHAR	JHUMPURA	CHAUTHIA	MAHENDRA MAHANTA	58	SUKA
3275	KEONJHAR	JHUMPURA	CHAUTHIA	DOLAMANI MAHANTA	22	SANU
3276	KEONJHAR	JHUMPURA	CHAUTHIA	JYOTISMITA MAHANTA	28	UMAKANTA
3277	KEONJHAR	JHUMPURA	CHAUTHIA	SADHUCHARAN GIRI	37	BHRAMARA
3278	KEONJHAR	JHUMPURA	CHAUTHIA	RAMAMANI MAHANTA	40	GOPAL
3279	KEONJHAR	JHUMPURA	CHAUTHIA	MANIDRA MAHANTA	45	GOBARDHAN
3280	KEONJHAR	JHUMPURA	CHAUTHIA	ANADI GIRI	46	BISWANATH
3281	KEONJHAR	JHUMPURA	CHAUTHIA	PABITRA MOHAN GIRI	59	ARJUNA
3282	KEONJHAR	JHUMPURA	CHAUTHIA	CHATURBHUJA MAHANTA	26	MAKHMAL
3283	KEONJHAR	JHUMPURA	CHAUTHIA	HIRANYA BENTKAR	22	RANU
3284	KEONJHAR	JHUMPURA	CHAUTHIA	NANDA BENTKAR	36	SUDAM
3285	KEONJHAR	JHUMPURA	CHAUTHIA	NANDA BENTKAR	48	SUDAM
3286	KEONJHAR	JHUMPURA	CHAUTHIA	HIRANYA BENTKAR	26	RANU
3287	KEONJHAR	JHUMPURA	DHANURJAYAPUR	JYOSHNA RANI NAYAK	10	RAJKISHOR
3288	KEONJHAR	JHUMPURA	DHANURJAYAPUR	BINATI KARUA	32	NARATTAM
3289	KEONJHAR	JHUMPURA	DHANURJAYAPUR	PUSPA NAIK	10	KANDA
3290	KEONJHAR	JHUMPURA	DHANURJAYAPUR	PARAMA NAIK	56	LAMBADARA
3291	KEONJHAR	JHUMPURA	DHANURJAYAPUR	NANDU MUNDA	58	LADURA
3292	KEONJHAR	JHUMPURA	DHANURJAYAPUR	BHOLANATH MAHANTA	24	DEBRAJ
3293	KEONJHAR	JHUMPURA	DHANURJAYPUR	BUDUNI NAYAK	10	MANOHAR NAYAK
3294	KEONJHAR	JHUMPURA	DHANURJAYPUR	RUDA NAYAK	11	DURYADHAN
3295	KEONJHAR	JHUMPURA	DHANURJAYPUR	PRAVAKA NAYAK	12	JAGANNATH NAYAK
3296	KEONJHAR	JHUMPURA	DHANURJAYPUR	SARADA MAHANTA	23	GOURA
3297	KEONJHAR	JHUMPURA	DHANURJAYPUR	TAPASWINI NAYAK	26	GOBINDA
3298	KEONJHAR	JHUMPURA	DHANURJAYPUR	BHANUMATI NAYAK	50	ARTTA
3299	KEONJHAR	JHUMPURA	DHANURJAYPUR	MANOJ BEHERA	52	SANKHA
3300	KEONJHAR	JHUMPURA	DHANURJAYPUR	BINATI NAIK	7	KRUSHNA NAIK
3301	KEONJHAR	JHUMPURA	DHANURJAYPUR	CHHATRAY NAIK	14	ANU
3302	KEONJH	JHUMPURA	DHANURJAYPUR	HEMANTA BARIK	17	DASIRATHI BARIK

	AR					
3303	KEONJHAR	JHUMPURA	DHANURJAYPUR	KAMALU NAIK	35	KAIRA
3304	KEONJHAR	JHUMPURA	DHANURJAYPUR	RAMACHANDRA NAIK	46	BAGULU
3305	KEONJHAR	JHUMPURA	DHANURJAYPUR	SASMITA MUNDA	12	TYULASI
3306	KEONJHAR	JHUMPURA	DHANURJAYPUR	PURNAMI MAHANTA	16	RABI
3307	KEONJHAR	JHUMPURA	DHANURJAYPUR	SUKURA MUNDA	28	MADHU MUNDA
3308	KEONJHAR	JHUMPURA	GUMURA	KARTIKA SARDAR	9	KIRTAN
3309	KEONJHAR	JHUMPURA	GUMURA	SUNIL KALANDI	9	KIRANI
3310	KEONJHAR	JHUMPURA	GUMURA	SASMITA KALANDI	11	KIRANI
3311	KEONJHAR	JHUMPURA	GUMURA	SANDHYARANI NAIK	20	RAMESWARA
3312	KEONJHAR	JHUMPURA	GUMURA	DUSMANTA NAIK	22	SAHADEB
3313	KEONJHAR	JHUMPURA	GUMURA	JAYANTI KARUA	30	SAMARA
3314	KEONJHAR	JHUMPURA	GUMURA	GURUCHARAN MAHANTA	45	LINGARAJ
3315	KEONJHAR	JHUMPURA	GUMURA	RAIBARI NAIK	47	MAKABAN
3316	KEONJHAR	JHUMPURA	GUMURA	ISWARCHANDRA MAHANTA	50	SURA
3317	KEONJHAR	JHUMPURA	GUMURA	NIRANJAN MAHANTA	50	BANSIDHARA
3318	KEONJHAR	JHUMPURA	GUMURA	DILIP MAHANTA	56	KHAGESWARA MAHANTA
3319	KEONJHAR	JHUMPURA	GUMURA	JAMUNA MUNDA	45	GAGANRAM
3320	KEONJHAR	JHUMPURA	GUMURA	SANJIT MUNDA	7	JAGABANDHU
3321	KEONJHAR	JHUMPURA	GUMURA	RAJANI MAHANTA	27	KAILASHA
3322	KEONJHAR	JHUMPURA	GUMURA	PELANGA MUNDA	31	MOHANTY
3323	KEONJHAR	JHUMPURA	GUMURA	DALAGOBINDA NAIK	36	BHAGIRATHI
3324	KEONJHAR	JHUMPURA	GUMURA	MEENA MAHANTA	43	KAILASH
3325	KEONJHAR	JHUMPURA	GUMURA	CHHOTRAY NAIK	56	MADHUSUDAN
3326	KEONJHAR	JHUMPURA	GUMURA	PARBATI MAHANTA	57	KAILASH
3327	KEONJHAR	JHUMPURA	GUMURA	RAIBARI MUNDA	36	
3328	KEONJHAR	JHUMPURA	GUMURA	NIRANJAN MAHAKUD	53	INDRAMANI
3329	KEONJHAR	JHUMPURA	GUMURA	NITIMA MUNDA	33	RAGHUNATH
3330	KEONJHAR	JHUMPURA	GUMURA	SUKANTI PATRA	39	RAMLAL
3331	KEONJHAR	JHUMPURA	GUMURA	TULASI MAHANTA	22	DAMBARUDHARA

3332	KEONJHAR	JHUMPURA	GUMURA	MANI MAHANTA	56		MAHINDRA
3333	KEONJHAR	JHUMPURA	GUNDNIA	TUNI RAIDAS	12		GOPAL CHANDRA
3334	KEONJHAR	JHUMPURA	GUNDNIA	MUNI RAIDAS	12		GOPAL CHANDRA
3335	KEONJHAR	JHUMPURA	GUNDNIA	JAYANTA MUNDA	17		BHASALA
3336	KEONJHAR	JHUMPURA	GUNDNIA	GURUBARI MUNDA	31		MANIKA
3337	KEONJHAR	JHUMPURA	GUNDNIA	DIBAKARA MUNDA	35		GHASI
3338	KEONJHAR	JHUMPURA	GUNDUNIA	TUNI RAIDAS	12		GOPAL CHANDRA
3339	KEONJHAR	JHUMPURA	GUNDUNIA	MUNI RAIDAS	12		GOPAL CHANDRA
3340	KEONJHAR	JHUMPURA	GUNDUNIA	MANI MUNDA	17		GAMIYA MUNDA
3341	KEONJHAR	JHUMPURA	GUNDUNIA	KAPILENDRA MAHANTA	20		BASUDEV MAHANTA
3342	KEONJHAR	JHUMPURA	GUNDUNIA	KRISHAN MUNDA	35		LADURA MUNDA
3343	KEONJHAR	JHUMPURA	GUNDUNIA	DEBANANDA MAHANTA	38		SHIBA CHARAN MAHANTA
3344	KEONJHAR	JHUMPURA	GUNDUNIA	DASARATHI MAHANTA	55		CHHUTU MAHANTA
3345	KEONJHAR	JHUMPURA	GUNDUNIA	GURBARI MAHANTA	29		SONURAM MAHANTA
3346	KEONJHAR	JHUMPURA	GUNDUNIA	LUTU MUNDA	7		SAMA MUNDA
3347	KEONJHAR	JHUMPURA	GUNDUNIA	PURNAMI MUNDA	25		MADHUSUDAN MUNDA
3348	KEONJHAR	JHUMPURA	GUNDUNIA	ASTAMI MAHANTA	15		NETRANANDA MAHANTA
3349	KEONJHAR	JHUMPURA	GUNDUNIA	TARAMANI LOHAR	30		CHUTU LOHAR
3350	KEONJHAR	JHUMPURA	GUNDUNIA	ALOMANI MAHANTA	35		SUKADEV MAHANTA
3351	KEONJHAR	JHUMPURA	GUNDUNIA	TARANISEN MAHANTA	15		RANGADHAR
3352	KEONJHAR	JHUMPURA	GUNDUNIA	KAIBALYA MAHANTA	15		CHAITANYA MAHANTA
3353	KEONJHAR	JHUMPURA	GUNDUNIA	MOHAN CHANDRA MUKHI	17		PURNA MUKHI
3354	KEONJHAR	JHUMPURA	GUNDUNIA	CHINTAMANI PATRA	20		BHAGIRATHI PATRA
3355	KEONJHAR	JHUMPURA	GUNDUNIA	NARASINGHA MAHANTA	27		GOURA MAHANTA
3356	KEONJHAR	JHUMPURA	GUNDUNIA	KUNI MAHANTA	26		DHARANI MAHANTA
3357	KEONJHAR	JHUMPURA	JHUMPURA	NIRANJAN MUNDA	12		KRUSHNA
3358	KEONJHAR	JHUMPURA	JHUMPURA	KHIROD KUMAR GIRI	16		PRAKASH
3359	KEONJHAR	JHUMPURA	JHUMPURA	JAIMANI NAIK	26		RAMA
3360	KEONJHAR	JHUMPURA	JHUMPURA	ABANTI MUNDA	46		KRUSHNA
3361	KEONJH	JHUMPURA	JHUMPURA	SHYAMASUNDAR	48		NIRAKARA

	AR			PRADHAN		
3362	KEONJHAR	JHUMPURA	JHUMPURA	GANESWAR SINGH	14	PRAVAKAR SINGH
3363	KEONJHAR	JHUMPURA	JHUMPURA	BINOD NAIK	42	SUKRA
3364	KEONJHAR	JHUMPURA	JHUMPURA	PURNA SETHY	10	TIKAN
3365	KEONJHAR	JHUMPURA	JHUMPURA	MD MOKIM	10	MD MUSLIM
3366	KEONJHAR	JHUMPURA	JHUMPURA	RESHMA PARWIN	10	MD MOBIZ
3367	KEONJHAR	JHUMPURA	JHUMPURA	KUMARI CHANDINI NAIK	11	DINABANDHU
3368	KEONJHAR	JHUMPURA	JHUMPURA	SAHID REHMAN	11	MD TOFAZUL HUSSAIN
3369	KEONJHAR	JHUMPURA	JHUMPURA	BIKU MAHAKUD	11	JADAB
3370	KEONJHAR	JHUMPURA	JHUMPURA	SWAGATIKA BEHERA	11	ARABINDA
3371	KEONJHAR	JHUMPURA	JHUMPURA	MD AMAR	12	ABDUL SALAM
3372	KEONJHAR	JHUMPURA	JHUMPURA	MD KASHIM	12	MD RASUL KHAN
3373	KEONJHAR	JHUMPURA	JHUMPURA	MD SALAM	14	JABAR
3374	KEONJHAR	JHUMPURA	JHUMPURA	RAFAT PARWIN	14	ABDULLA
3375	KEONJHAR	JHUMPURA	JHUMPURA	BISWAJIT NAIK	15	AJAY
3376	KEONJHAR	JHUMPURA	JHUMPURA	MD ANWAR	16	ABDUL REHEMAN
3377	KEONJHAR	JHUMPURA	JHUMPURA	SIMRANA FARHAT	16	TAHASINUL KAMAR
3378	KEONJHAR	JHUMPURA	JHUMPURA	AKIB AHMAD	17	MAKSHUD
3379	KEONJHAR	JHUMPURA	JHUMPURA	DILLIP PATRA	18	SHIBA PATRA
3380	KEONJHAR	JHUMPURA	JHUMPURA	MD DURDAN FIRDOSH	18	WARISH
3381	KEONJHAR	JHUMPURA	JHUMPURA	MD NIHAL	23	ALLAUDDIN
3382	KEONJHAR	JHUMPURA	JHUMPURA	AJMAAT BANO	23	MD MAHIBULLA AANSSARI
3383	KEONJHAR	JHUMPURA	JHUMPURA	MARAZAN KHATOON	23	MUHMAD HABIB
3384	KEONJHAR	JHUMPURA	JHUMPURA	MD AMAN	26	ABDUL SALAM
3385	KEONJHAR	JHUMPURA	JHUMPURA	NUR PARWIN	26	MD ISLLAM
3386	KEONJHAR	JHUMPURA	JHUMPURA	MD BABUL	28	NASIR
3387	KEONJHAR	JHUMPURA	JHUMPURA	SABUHI PARWIN	28	MD MAMTAZ
3388	KEONJHAR	JHUMPURA	JHUMPURA	ANURJYOTI BEHERA	28	ANUBRATA BEHERA
3389	KEONJHAR	JHUMPURA	JHUMPURA	SASMITA NAIK	28	KANDA
3390	KEONJHAR	JHUMPURA	JHUMPURA	MD FIRDOSH	46	ABDUL SALAM

3391	KEONJHAR	JHUMPURA	JHUMPURA	MD WASIULLA	46	MD ALLIULLA
3392	KEONJHAR	JHUMPURA	JHUMPURA	ARJUN GIRI	51	RANGADHAR
3393	KEONJHAR	JHUMPURA	JHUMPURA	MD MUSLIM	52	MD SHAID
3394	KEONJHAR	JHUMPURA	JHUMPURA	SATISH CHANDRA BEHERA	58	UPENDRA
3395	KEONJHAR	JHUMPURA	JHUMPURA	PABITRA MOHAN PATRA	26	CHAITU PATRA
3396	KEONJHAR	JHUMPURA	JHUMPURA	PRAVAKAR BEHERA	21	DUKHABANDHU
3397	KEONJHAR	JHUMPURA	JHUMPURA	MD ALLAUDDIN	26	AMIRUDIN
3398	KEONJHAR	JHUMPURA	JHUMPURA	GULSANOBAR BANO	23	JAINUL
3399	KEONJHAR	JHUMPURA	JHUMPURA	PRASANTA MAJHI	33	INDRA MAJHI
3400	KEONJHAR	JHUMPURA	JHUMPURA	JOGENDRA TANTI	38	UGRASEN
3401	KEONJHAR	JHUMPURA	JHUMPURA	PHAGU MUNDA	52	NARADE MUNDA
3402	KEONJHAR	JHUMPURA	KHENDERA	SAHARAI MAHANTA	42	LALMOHAN
3403	KEONJHAR	JHUMPURA	KHENDERA	raouta naik	42	katu naik
3404	KEONJHAR	JHUMPURA	KHENDRA	FULAMANI MAHANTA	47	RATNAKAR
3405	KEONJHAR	JHUMPURA	KHENDRA	MAUSUMI RAY	9	CHAKRADHARA
3406	KEONJHAR	JHUMPURA	KHENDRA	TAPAS RANJAN MAHANTA	26	UPENDRA
3407	KEONJHAR	JHUMPURA	KHENDRA	NILU MAHANTA	30	BHAGIRATHI
3408	KEONJHAR	JHUMPURA	KHENDRA	BANABASI PRAMANIK	38	SUKADEV
3409	KEONJHAR	JHUMPURA	KHENDRA	SHIBU MAHANTA	43	MOHAN
3410	KEONJHAR	JHUMPURA	KHENDRA	MEENA RANI PATRA	43	RAMESH
3411	KEONJHAR	JHUMPURA	KHENDRA	JOGENDRA MAHANTA	53	RAJKISHOR
3412	KEONJHAR	JHUMPURA	KHENDRA	RUBINA DAS	53	CHAUBAN
3413	KEONJHAR	JHUMPURA	KHENDRA	MANU MAHANTA	53	MOHAN
3414	KEONJHAR	JHUMPURA	KHENDRA	GOPAL MAHAKUD	21	INDRAMANI
3415	KEONJHAR	JHUMPURA	KHENDRA	BIBHISAN NAIK	53	KATU
3416	KEONJHAR	JHUMPURA	KHUNTAPADA	SAMBHUNATH PATRA	31	TRILOCHAN
3417	KEONJHAR	JHUMPURA	KHUNTAPADA	BAIKUNTHA NAIK	52	GOPAL
3418	KEONJHAR	JHUMPURA	KHUNTAPADA	NISAKARA MAHAKUD	26	BASU MAHAKUD
3419	KEONJHAR	JHUMPURA	KHUNTAPADA	SUBRATA BARIK	26	MAHEBDRA
3420	KEONJH	JHUMPURA	KHUNTAPADA	MANOJ BARIK	23	PADMANABH

	AR					
3421	KEONJHAR	JHUMPURA	KHUNTAPADA	BIJAY KUMAR MAHARANA	21	BAISHNAB
3422	KEONJHAR	JHUMPURA	KHUNTAPADA	SANJAY KUMAR HATI	14	PRAHALLAD
3423	KEONJHAR	JHUMPURA	KHUNTAPADA	SANGITA SAHOO	23	NATHA
3424	KEONJHAR	JHUMPURA	KHUNTAPADA	PRADEEP GOPE	17	JAGDISH
3425	KEONJHAR	JHUMPURA	KHUNTAPADA	SANTANU PRADHAN	34	BASUDEB
3426	KEONJHAR	JHUMPURA	KHUNTAPADA	JUGI BENTKAR	17	NAMDEV
3427	KEONJHAR	JHUMPURA	KHUNTAPADA	RATNAKAR PRADHAN	10	KIRTAN
3428	KEONJHAR	JHUMPURA	KHUNTAPADA	BAISHNABA PRADHAN	11	NILAMBARA
3429	KEONJHAR	JHUMPURA	KHUNTAPADA	MATU MUNDA	16	NIRANJAN
3430	KEONJHAR	JHUMPURA	KHUNTAPADA	RUSI MUNDA	52	DANU
3431	KEONJHAR	JHUMPURA	KHUNTAPADA	PUJA BEHERA	9	BHASKAR
3432	KEONJHAR	JHUMPURA	KHUNTAPADA	SANU BEHERA	19	JAYRAM
3433	KEONJHAR	JHUMPURA	KHUNTAPADA	SUBASINI PRADHAN	42	CHAITANYA
3434	KEONJHAR	JHUMPURA	KHUNTAPADA	ANAMA BEHERA	42	RAGHABA
3435	KEONJHAR	JHUMPURA	KHUNTAPADA	SANU BEHERA	23	JAYRAM
3436	KEONJHAR	JHUMPURA	KHUNTAPADA	SUMANTA BEHERA	46	MAHESWAR
3437	KEONJHAR	JHUMPURA	KHUNTAPADA	TANKADHAR BEHERA	31	JALADHAR
3438	KEONJHAR	JHUMPURA	KHUNTAPADA	DIPU NAIK	26	MANGALA
3439	KEONJHAR	JHUMPURA	KHUNTAPADA	TIKESWARA NAIK	52	SYAMA
3440	KEONJHAR	JHUMPURA	KHUNTAPADA	DAITARI NAIK	32	JAYARAM
3441	KEONJHAR	JHUMPURA	KHUNTAPADA	CHIKU BENTKAR	10	AGNU
3442	KEONJHAR	JHUMPURA	KHUNTAPADA	CHHOTRAY PRADHAN	11	SAIBO
3443	KEONJHAR	JHUMPURA	KHUNTAPADA	LIPUN MAHARANA	12	RAMESH
3444	KEONJHAR	JHUMPURA	KHUNTAPADA	DHANESWARA BENTKAR	12	BHANU
3445	KEONJHAR	JHUMPURA	KHUNTAPADA	PRASANTA KU GIRI	16	GHASINATH
3446	KEONJHAR	JHUMPURA	KHUNTAPADA	RUSHINATH GIRI	28	RAMESH
3447	KEONJHAR	JHUMPURA	KHUNTAPADA	BAIKUNTHA BENTKAR	46	BHULU
3448	KEONJHAR	JHUMPURA	KUTUGAON	GURA MUNDA	7	DADU
3449	KEONJHAR	JHUMPURA	KUTUGAON	SUBANI MUNDA	10	KANDA

3450	KEONJHAR	JHUMPURA	KUTUGAON	SURJYA MUNDA	11		MADHU
3451	KEONJHAR	JHUMPURA	KUTUGAON	MALLI PURTY	12		SUKARAM
3452	KEONJHAR	JHUMPURA	KUTUGAON	RUKMANI BIRUA	26		NARAYAN
3453	KEONJHAR	JHUMPURA	KUTUGAON	SUKURMANI MUNDA	26		BANAMALI
3454	KEONJHAR	JHUMPURA	KUTUGAON	RAMAI PURTY	46		RAMA
3455	KEONJHAR	JHUMPURA	KUTUGAON	SRIKANTA MAHARANA	34		BALI
3456	KEONJHAR	JHUMPURA	KUTUGAON	SRIKANTA MAHARANA	34		BALI
3457	KEONJHAR	JHUMPURA	KUTUGAON	RANJITA NAIK	11		KANDHAR
3458	KEONJHAR	JHUMPURA	KUTUGAON	PURNAMI BARIK	14		NITYANANDA
3459	KEONJHAR	JHUMPURA	KUTUGAON	NUNGA BEHERA	16		BASUDEV
3460	KEONJHAR	JHUMPURA	KUTUGAON	ABHIMANYU AROK	23		LAXMIDHAR
3461	KEONJHAR	JHUMPURA	KUTUGAON	BULI PATRA	28		NIDHIA
3462	KEONJHAR	JHUMPURA	KUTUGAON	KAIRA MUNDA	12		SAMU
3463	KEONJHAR	JHUMPURA	KUTUGAON	TULASI LOHAR	26		LALMOHAN
3464	KEONJHAR	JHUMPURA	KUTUGAON	CHIKUN KU BEHERA	9		SUMANTA
3465	KEONJHAR	JHUMPURA	KUTUGAON	DAMAYANTI BEHERA	14		PADU
3466	KEONJHAR	JHUMPURA	KUTUGAON	RASIKA BEHERA	16		RATANA
3467	KEONJHAR	JHUMPURA	KUTUGAON	DOLA BEHERA	23		BUDHU
3468	KEONJHAR	JHUMPURA	KUTUGAON	PUSPA BEHERA	28		NIRANJAN
3469	KEONJHAR	JHUMPURA	KUTUGAON	BRAHMANADA BEHERA	43		BIPIN
3470	KEONJHAR	JHUMPURA	KUTUGAON	BRAHMANADA BEHERA	43		BIPIN
3471	KEONJHAR	JHUMPURA	KUTUGAON	RINA NAIK	46		PARABASIA
3472	KEONJHAR	JHUMPURA	KUTUGAON	MANJULATA BEHERA	52		RAMESH
3473	KEONJHAR	JHUMPURA	KUTUGAON	REKHANDA MUNDA	10		BAGUN
3474	KEONJHAR	JHUMPURA	KUTUGAON	GULATA NAIK	52		MANIK
3475	KEONJHAR	JHUMPURA	MALDA	DIBURU MUNDA	27		GAMHA
3476	KEONJHAR	JHUMPURA	MALDA	CHAITAN NAIK	22		KALIA
3477	KEONJHAR	JHUMPURA	MALDA	UPENDRA MUNDA	30		TUKULU
3478	KEONJHAR	JHUMPURA	MALDA	GANDA MUNDA	45		MUNU
3479	KEONJH	JHUMPURA	MALDA	CHANDAN KU BARIK	8		MITRABHANU

	AR					
3480	KEONJHAR	JHUMPURA	MALDA	PUJA BARIK	22	BHUSAN
3481	KEONJHAR	JHUMPURA	MALDA	CHITARANJAN BARIK	25	PRAFULLA
3482	KEONJHAR	JHUMPURA	MALDA	BASANA MUNDA	25	BALARAM
3483	KEONJHAR	JHUMPURA	MALDA	RAJENDRA MAHAKUD	30	JOGENDRA
3484	KEONJHAR	JHUMPURA	MALDA	MADHUSUDAN MUNDA	33	SUBARNA MUNDA
3485	KEONJHAR	JHUMPURA	MALDA	KALIA BARIK	36	BHUSAN
3486	KEONJHAR	JHUMPURA	MALDA	BELAMATI MUNDA	36	BHUNDA
3487	KEONJHAR	JHUMPURA	MALDA	PARTHA BARIK	45	BHUSAN
3488	KEONJHAR	JHUMPURA	MALDA	MOHAN CH BARIK	50	BANAMALI
3489	KEONJHAR	JHUMPURA	MALDA	RAMAKANTA NAIK	50	SADASIBA
3490	KEONJHAR	JHUMPURA	MALDA	RABIN MUNDA	7	DISU
3491	KEONJHAR	JHUMPURA	MALDA	RABIN MUNDA	8	DISU
3492	KEONJHAR	JHUMPURA	NAHABEDA	LAXMIDHAR MAHANTA	10	GANGADHAR
3493	KEONJHAR	JHUMPURA	NAHABEDA	JOGENDRA HEMBRAM	52	BASU
3494	KEONJHAR	JHUMPURA	NAHABEDA	RAJANI MUNDA	23	JAN
3495	KEONJHAR	JHUMPURA	NAHABEDA	NARENDRA MAHANTA	52	KALAKAR
3496	KEONJHAR	JHUMPURA	NAHABEDA	BHIMASEN MAHANTA	16	DHYANA
3497	KEONJHAR	JHUMPURA	NAHABEDA	RANJITA MAHANTA	27	DINAMANI
3498	KEONJHAR	JHUMPURA	NAHABEDA	GAJENDRA MAHANTA	32	GAURA
3499	KEONJHAR	JHUMPURA	NAHABEDA	CHANCHALA NAIK	23	CHOUDHURY
3500	KEONJHAR	JHUMPURA	NAHABEDA	LANKESWAR NAIK	31	JALADHAR
3501	KEONJHAR	JHUMPURA	NAHABEDA	DAMAYANTI TANTY	46	BHASKAR
3502	KEONJHAR	JHUMPURA	NAHABEDA	RANJANA PRADHAN	10	TRILOCHAN
3503	KEONJHAR	JHUMPURA	NAHABEDA	AKHILA PRADHAN	11	CHAITANYA
3504	KEONJHAR	JHUMPURA	NAHABEDA	PRIYAMBADA GIRI	12	GOLAK BIHARI
3505	KEONJHAR	JHUMPURA	NAHABEDA	PRATIBHA GIRI	14	GUNANIDHI
3506	KEONJHAR	JHUMPURA	NAHABEDA	MAKURU NAIK	16	DASARATHA
3507	KEONJHAR	JHUMPURA	NAHABEDA	JYACHHNARANI PRADHAN	26	PURANDAR
3508	KEONJHAR	JHUMPURA	NAHABEDA	BISWAJIT BHANJADEO	28	YUDHISTIR

3509	KEONJHAR	JHUMPURA	NAHABEDA	PURNIMA MUNDA	28	GAPAL
3510	KEONJHAR	JHUMPURA	NAHABEDA	KARUNAKAR MAHANTA	52	CHANDRA MAHAN
3511	KEONJHAR	JHUMPURA	NAHABEDA	BULU NAIK	26	BAHADUR
3512	KEONJHAR	JHUMPURA	NAHABEDA	RAJIV MUNDA	29	BAGUN
3513	KEONJHAR	JHUMPURA	NAHABEDA	BISWAJIT PATRA	34	RABI
3514	KEONJHAR	JHUMPURA	NAHABEDA	SAKUNTALA MAHANTA	52	YUDHISTIR
3515	KEONJHAR	JHUMPURA	NAHABEDA	RANJITA MAHARANA	14	UGRASEN
3516	KEONJHAR	JHUMPURA	NAHABEDA	KANHU CHARAN TUBITA	46	PAIK ROY
3517	KEONJHAR	JHUMPURA	NAHABEDA	LAXMIDHAR MUNDA	11	BUDHURAM
3518	KEONJHAR	JHUMPURA	NAHABEDA	CHUDAMANI MUNDA	12	MANASINGH
3519	KEONJHAR	JHUMPURA	NAHABEDA	PANAMATI LAGURI	26	LADURA
3520	KEONJHAR	JHUMPURA	NAHABEDA	PARES MAHANTA	46	SRIDHAR
3521	KEONJHAR	JHUMPURA	NAHABEDA	MANGULU MAHAKUD	37	JHADESWAR
3522	KEONJHAR	JHUMPURA	NARADAPUR	AKHILA NAIK	23	RABIKANTA
3523	KEONJHAR	JHUMPURA	NARADAPUR	LAXMAN KU NAIK	11	BISNU PRASADA NAIK
3524	KEONJHAR	JHUMPURA	NARADAPUR	RANJIT KU NAIK	17	DINABANDHU
3525	KEONJHAR	JHUMPURA	NARADAPUR	RANJIT KU NAIK	17	DINABANDHU
3526	KEONJHAR	JHUMPURA	NARADAPUR	BAIKUNTHA RANJADI	26	BHUBAN
3527	KEONJHAR	JHUMPURA	NARADAPUR	BIRABARA MAHAKUD	33	DINABANDHU
3528	KEONJHAR	JHUMPURA	NARADAPUR	SANJAY MUNDA	48	MANGAL
3529	KEONJHAR	JHUMPURA	NARADAPUR	TIKI PRADHAN	8	RANJAN KUMAR
3530	KEONJHAR	JHUMPURA	NARADAPUR	TIKI PRADHAN	9	RANJAN KUMAR
3531	KEONJHAR	JHUMPURA	NARADAPUR	KAMINI PATRA	11	NATHA
3532	KEONJHAR	JHUMPURA	NARADAPUR	SWITI NAIK	14	KIRTTAN
3533	KEONJHAR	JHUMPURA	NARADAPUR	KUMUDINI MAHAKUD	16	BAIKUNTHA
3534	KEONJHAR	JHUMPURA	NARADAPUR	RAIMANI MUDI	52	ANAMA
3535	KEONJHAR	JHUMPURA	NARADAPUR	RAJESH ORAM	46	DURJA
3536	KEONJHAR	JHUMPURA	NARADAPUR	RAIBARIU ORAM	42	RATHA
3537	KEONJHAR	JHUMPURA	NARADAPUR	ANUSAYA NAIK	10	GHASI
3538	KEONJH	JHUMPURA	NARADAPUR	DHANURJAY BARIK	12	SUBAL

	AR					
3539	KEONJHAR	JHUMPURA	NARADAPUR	SUPRIYA BEHERA	18	KALIPADA
3540	KEONJHAR	JHUMPURA	NARADAPUR	KUSMITA BARIK	28	SUSHANTA
3541	KEONJHAR	JHUMPURA	NARADAPUR	CHANDRAMANI MUNDA	36	DAKE
3542	KEONJHAR	JHUMPURA	NARADAPUR	CHANDRAMANI MUNDA	36	DAKE
3543	KEONJHAR	JHUMPURA	NARADAPUR	SWAPNA BARIK	43	DAMBARUDHARA
3544	KEONJHAR	JHUMPURA	NARADAPUR	PURUSOTTAM BARIK	47	KALICHARAN
3545	KEONJHAR	JHUMPURA	NARADAPUR	BISHNU MUNDA	53	GAHMA
3546	KEONJHAR	JHUMPURA	NARADAPUR	MANGAL MUNDA	27	BHAGI
3547	KEONJHAR	JHUMPURA	NARADAPUR	NIRUPAMA BARIK	21	RABINDRA
3548	KEONJHAR	JHUMPURA	NAYAGADA	JATRI DAGARA	32	HEMAKANTA
3549	KEONJHAR	JHUMPURA	NAYAGADA	ANGADA MUNDA	40	SHYAMA
3550	KEONJHAR	JHUMPURA	NAYAGADA	SRIKANTA MAJHI	50	RANJIT
3551	KEONJHAR	JHUMPURA	NAYAGARH	FAKIRA MAHANTA	22	PURNA
3552	KEONJHAR	JHUMPURA	NAYAGARH	BANESWAR BEHERA	37	AVIMANYU
3553	KEONJHAR	JHUMPURA	NAYAGARH	RANJITA BEHERA	43	CHAITAN
3554	KEONJHAR	JHUMPURA	NAYAGARH	MUKTA BEHERA	45	TANKADHARA
3555	KEONJHAR	JHUMPURA	NAYAGARH	SHAKUNTALA NAIK	18	SRIKANTA
3556	KEONJHAR	JHUMPURA	NAYAGARH	LILI NAIK	22	SADASHIBA
3557	KEONJHAR	JHUMPURA	NAYAGARH	SARASWATI MUNDA	33	BIRAN
3558	KEONJHAR	JHUMPURA	NAYAGARH	JAGYASENI NAIK	36	RADHAKANTA
3559	KEONJHAR	JHUMPURA	NAYAGARH	KRUPASINDHU NAIK	36	DASARATHI
3560	KEONJHAR	JHUMPURA	NAYAGARH	MANGULU MUNDA	36	JAGA
3561	KEONJHAR	JHUMPURA	NAYAGARH	LEBAGA MUNDA	45	GURAN
3562	KEONJHAR	JHUMPURA	NAYAGARH	SUJATA NAIK	46	MAGUNI
3563	KEONJHAR	JHUMPURA	NAYAGARH	RAM SINGH	47	SANU
3564	KEONJHAR	JHUMPURA	NAYAGARH	JATRI DAGARA	51	HEMAKANTA
3565	KEONJHAR	JHUMPURA	NAYAGARH	RAJENDRA MUNDA	55	GHANASYAM
3566	KEONJHAR	JHUMPURA	NAYAGARH	ASLAL MUNDA	40	GOPI
3567	KEONJHAR	JHUMPURA	NAYAGARH	NIALI NAIK	54	SADASIBA

3568	KEONJHAR	JHUMPURA	NAYAGARH	ANGADA MUNDA	22	SHYAM
3569	KEONJHAR	JHUMPURA	NAYAGARH	SRIKANTA MAJHI	32	RANJIT
3570	KEONJHAR	JHUMPURA	NAYAGARH	MITA MAJHI	38	DHANESWAR
3571	KEONJHAR	JHUMPURA	NISCHINTAPUR	BARSARANI PATRA	8	TARANI
3572	KEONJHAR	JHUMPURA	NISCHINTAPUR	BIMALA MAHANTA	10	BANSIDHAR
3573	KEONJHAR	JHUMPURA	NISCHINTAPUR	DROUPADI MAHANTA	11	BHAGABAN
3574	KEONJHAR	JHUMPURA	NISCHINTAPUR	ANSIKA MUNDA	12	KANDA
3575	KEONJHAR	JHUMPURA	NISCHINTAPUR	BIKASHA MUNDA	14	GOPAL
3576	KEONJHAR	JHUMPURA	NISCHINTAPUR	DAMBARUDHAR PATRA	25	BHOLANATH PATRA
3577	KEONJHAR	JHUMPURA	NISCHINTAPUR	HIMANJALI NAIK	26	BIJAAY NAIK
3578	KEONJHAR	JHUMPURA	NISCHINTAPUR	PRAFULLA MAHANTA	14	DAMBARUDHAR
3579	KEONJHAR	JHUMPURA	NISCHINTAPUR	MALATI MAHANTA	28	PARAMESWAR
3580	KEONJHAR	JHUMPURA	NISCHINTAPUR	PASSING MUNDA	45	UDAY
3581	KEONJHAR	JHUMPURA	NISCHINTAPUR	TIKILA MAHANTA	50	DIGAMBARA
3582	KEONJHAR	JHUMPURA	NISCHINTAPUR	SUKUMARA MUNDA	11	BEHERA
3583	KEONJHAR	JHUMPURA	NISCHINTAPUR	DIPIKARANI MAHANTA	7	RAIDAS
3584	KEONJHAR	JHUMPURA	NISCHINTAPUR	DIPIKARANI MAHANTA	8	RAIDAS
3585	KEONJHAR	JHUMPURA	NISCHINTAPUR	SHIBA MAHANTA	12	SUKRA MAHANTA
3586	KEONJHAR	JHUMPURA	NISCHINTAPUR	NETRA MUNDA	26	SUKUR
3587	KEONJHAR	JHUMPURA	NISCHINTAPUR	RUSINATH MAHANTA	27	GOUTTAM
3588	KEONJHAR	JHUMPURA	NISCHINTAPUR	GOUTTAM MAHANTA	29	SAMAL MAHANTA
3589	KEONJHAR	JHUMPURA	NISCHINTAPUR	JOGESWAR NAIK	48	DASARA
3590	KEONJHAR	JHUMPURA	NISCHINTAPUR	JOGESWAR NAIK	48	DASARA
3591	KEONJHAR	JHUMPURA	NISCHINTAPUR	RAYA MUNDA	10	RAIDAS
3592	KEONJHAR	JHUMPURA	NISCHINTAPUR	SAMBARI MUNDA	32	SAMBARA
3593	KEONJHAR	JHUMPURA	NISCHINTAPUR	FULAMANI MUNDA	27	MANGAL
3594	KEONJHAR	JHUMPURA	NISCHINTAPUR	LAMBARA MUNDA	16	NANDA
3595	KEONJHAR	JHUMPURA	NISCHINTAPUR	SUKUMARI MUNDA	23	RAYA MUNDA
3596	KEONJHAR	JHUMPURA	NISCHINTAPUR	KOUSHALYA HEMRAM	10	SRIKANTA
3597	KEONJH	JHUMPURA	NISCHINTAPUR	KHETRABASI HEMBARAM	11	SRIKANTA

	AR					
3598	KEONJHAR	JHUMPURA	NISCHINTAPUR	MENKA MUNDA	46	RASAI MUNDA
3599	KEONJHAR	JHUMPURA	NISCHINTAPUR	LAXMI PALEI	14	CHATURBHUJA
3600	KEONJHAR	JHUMPURA	NISCHINTAPUR	RAGHUMANI APOT	16	DULLABHA APOT
3601	KEONJHAR	JHUMPURA	NISCHINTAPUR	BABULA MAHANTA	23	BIRBAL MAHANTA
3602	KEONJHAR	JHUMPURA	NISCHINTAPUR	SARATA PALEI	26	RAGHABA
3603	KEONJHAR	JHUMPURA	NISCHINTAPUR	SURENDRA APOT	28	LUCHAN
3604	KEONJHAR	JHUMPURA	NISCHINTAPUR	RABIKANTA MAHANTA	46	TRILOCHAN
3605	KEONJHAR	JHUMPURA	NISCHINTAPUR	SABITRI PALEI	52	ALIALA
3606	KEONJHAR	JHUMPURA	NISCHINTAPUR	SHASIMANI MAHANTA	32	PITAMBAR
3607	KEONJHAR	JHUMPURA	NISCHINTAPUR	SUKUMATI LAHAR	21	SANATAN
3608	KEONJHAR	JHUMPURA	NISCHINTAPUR	SHRABANI MAHANTA	34	NAKAFADI
3609	KEONJHAR	JHUMPURA	NISCHINTAPUR	DAMANI LOHAR	40	BUDHU
3610	KEONJHAR	JHUMPURA	NISCHINTAPUR	DAMANI LOHAR	40	BUDHU
3611	KEONJHAR	JHUMPURA	NISCHINTAPUR	DEBERA KALANDI	12	PANDU
3612	KEONJHAR	JHUMPURA	NISCHINTAPUR	URBASI GHANA	28	LUCHAN
3613	KEONJHAR	JHUMPURA	NISCHINTAPUR	BHANU KALANDI	46	BONDI KALANDI
3614	KEONJHAR	JHUMPURA	NISCHINTAPUR	LAXMI MUNDA	52	SATYANANDA
3615	KEONJHAR	JHUMPURA	NISCHINTAPUR	JUGAL KISWAR BARIK	29	INDRAMANI
3616	KEONJHAR	JHUMPURA	NISCHINTAPUR	DEBRI MUNDA	34	KANDA
3617	KEONJHAR	JHUMPURA	NISCHINTAPUR	LATA MAHANTA	12	GHASIRAM
3618	KEONJHAR	JHUMPURA	NISCHINTAPUR	GURABARI NAIK	16	DAMBARU NAIK
3619	KEONJHAR	JHUMPURA	NISCHINTAPUR	SUJATA MUNDA	23	CHAITAN
3620	KEONJHAR	JHUMPURA	NISCHINTAPUR	NAJIRA MUNDA	26	MANIK
3621	KEONJHAR	JHUMPURA	NISCHINTAPUR	PURNAMI SUNDHI	36	GOPAL
3622	KEONJHAR	JHUMPURA	NISCHINTAPUR	NANDI MUNDA	52	GHAMA
3623	KEONJHAR	JHUMPURA	NISCHINTAPUR	RAMESHA MUNDA	31	NIRANJAN
3624	KEONJHAR	JHUMPURA	SUNDHIMERSUAN	PITAMBAR MAHANTA	10	DHANESWAR
3625	KEONJHAR	JHUMPURA	SUNDHIMERSUAN	FAKIRA MAHANTA	11	MADHU
3626	KEONJHAR	JHUMPURA	SUNDHIMERSUAN	RAMRAY MUNDA	14	SOMA

3627	KEONJHAR	JHUMPURA	SUNDHIMERSUAN	SEEMA KLANDI	14	BALARAM
3628	KEONJHAR	JHUMPURA	SUNDHIMERSUAN	URMILA PANDIA	16	SARATA
3629	KEONJHAR	JHUMPURA	SUNDHIMERSUAN	SACHIN MAHANTA	16	KHAGESWAR
3630	KEONJHAR	JHUMPURA	SUNDHIMERSUAN	MAGUNI PATRA	23	KALAKAR
3631	KEONJHAR	JHUMPURA	SUNDHIMERSUAN	UGRASEN NAIK	26	BABULU
3632	KEONJHAR	JHUMPURA	SUNDHIMERSUAN	NAZAT KHATUN	28	KHADABOKAS
3633	KEONJHAR	JHUMPURA	SUNDHIMERSUAN	MURFA KHATOON	28	MD MUSTALLIM
3634	KEONJHAR	JHUMPURA	SUNDHIMERSUAN	TARANUM JOHAN	46	ANRUL HAQUE
3635	KEONJHAR	JHUMPURA	SUNDHIMERSUAN	SOUR PURWIN	52	MD ZABIR
3636	KEONJHAR	JHUMPURA	SUNDHIMERSUAN	KESHAB DEHURY	52	BHARAT
3637	KEONJHAR	JHUMPURA	SUNDHIMERSUAN	ELINA MAHANTA	10	DOMBARU
3638	KEONJHAR	JHUMPURA	SUNDHIMERSUAN	SURESH MAHANTA	23	TIKARAM
3639	KEONJHAR	JHUMPURA	SUNDHIMERSUAN	SOMBARI MAJHI	11	MANGALA
3640	KEONJHAR	JHUMPURA	SUNDHIMERSUAN	KUNI NAIK	12	BIRU NAIK
3641	KEONJHAR	JHUMPURA	TUKUDIHA	LEENA MAHANTA	13	DEVANANDA
3642	KEONJHAR	JHUMPURA	TUKUDIHA	BHARATA MAHANTA	43	KSHETRA
3643	KEONJHAR	JHUMPURA	TUKUDIHA	PAINA MAHANTA	52	NARENDRA
3644	KEONJHAR	JHUMPURA	TUKUDIHA	BIBHUTIBHUSAN MAHANTA	25	SRIRAM
3645	KEONJHAR	JHUMPURA	TUKUDIHA	ANIMA MAHNATA	46	NABAKISHOR
3646	KEONJHAR	JHUMPURA	TUKUDIHA	SRIKANTA NAK	26	SHIBA
3647	KEONJHAR	JHUMPURA	TUKUDIHA	MAKARDHAJ MAHANTA	28	TRILOCHAN
3648	KEONJHAR	JHUMPURA	TUKUDIHA	MANAS KU PATRA	21	PURNA
3649	KEONJHAR	JHUMPURA	TUKUDIHA	INDUMATI MAHANTA	12	SHIBA
3650	KEONJHAR	JHUMPURA	TUKUDIHA	BIBHUTIBHUSAN MAHANTA	31	LAXMAN
3651	KEONJHAR	JHUMPURA	TUKUDIHA	LAXMAN MAHANTA	10	HARIHARA
3652	KEONJHAR	JHUMPURA	TUKUDIHA	DIBAKAR MAHANTA	23	MITRABHANU
3653	KEONJHAR	JHUMPURA	TUKUDIHA	BAGULU GIRI	11	BHIKARI
3654	KEONJHAR	JHUMPURA	TUKUDIHA	SUSANTA PATRA	52	PADMALOCHAN
3655	KEONJHAR	JHUMPURA	TUKUDIHA	BASANTI MAHANTA	9	SEBANANDA
3656	KEONJH	JHUMPURA	TUKUDIHA	DIPU NAIK	23	PABANA

	AR					
3657	KEONJHAR	JHUMPURA	TUKUDIHA	JASMIN GIRI	14	SOM NATH
3658	KEONJHAR	JHUMPURA	TUKUDIHA	DUKHINI MAHNATA	16	SATRUGHANA
3659	KEONJHAR	JHUMPURA	TUKUDIHA	MEENA MUNDA	23	MANGULI
3660	KEONJHAR	JHUMPURA	TUKUDIHA	HARA NAIK	28	SUDARSAN
3661	KEONJHAR	JHUMPURA	TUKUDIHA	SUSHANTA MAHANRANA	52	GHASIRAM
3662	KEONJHAR	JHUMPURA	TUKUDIHA	YUGAL KISHOR MAHANTA	29	SIVA NATH
3663	KEONJHAR	JHUMPURA	TUKUDIHA	PRANABANDHU BEHERA	7	RADHAKANTA
3664	KEONJHAR	JHUMPURA	TUKUDIHA	PRADEEP BEHERA	10	GANGADHARA
3665	KEONJHAR	JHUMPURA	TUKUDIHA	SUJIT BEHERA	10	CHINTAMANI
3666	KEONJHAR	JHUMPURA	TUKUDIHA	LAXMIDHARA NAIK	11	DASARATHA
3667	KEONJHAR	JHUMPURA	TUKUDIHA	KATU MUNDA	12	RAJA
3668	KEONJHAR	JHUMPURA	TUKUDIHA	SASMITA PRAJAPATI	14	MANOJ
3669	KEONJHAR	JHUMPURA	TUKUDIHA	YUGALKISHOR BEHERA	16	NANADA
3670	KEONJHAR	JHUMPURA	TUKUDIHA	JENDA NAIK	26	GARDI
3671	KEONJHAR	JHUMPURA	TUKUDIHA	YUGAL KISHOR MAANTA	32	PARESWAR
3672	KEONJHAR	JHUMPURA	TUKUDIHA	TURA NAIK	46	DAMBARUDHARA
3673	KEONJHAR	JHUMPURA	TUKUDIHA	BIMALA BEHERA	26	BHAGIRATHI
3674	KEONJHAR	JHUMPURA	TUKUDIHA	TRIBENI BEHERA	27	NAROTTAM
3675	KEONJHAR	JHUMPURA	TUKUDIHA	PANU BEHERA	32	RADHAKANTA
3676	KEONJHAR	JHUMPURA	TUKUDIHA	CHAMPA MUNDA	34	SABHA
3677	KEONJHAR	JHUMPURA	TUKUDIHA	JITENDRA BEHERA	52	GADADHARA
3678	KEONJHAR	JHUMPURA	TUKUDIHA	REBATI BEHERA	17	SURATHA
3679	KEONJHAR	JHUMPURA	TUKUDIHA	AILA BEHERA	26	LALMOHAN
3680	KEONJHAR	JHUMPURA	TUKUDIHA	COMISSNER NAIK	26	DAMBARU
3681	KEONJHAR	JHUMPURA	TUKUDIHA	CHATURBHUJA MAHANTA	17	MANIU
3682	KEONJHAR	JHUMPURA	UKHUNDA	SANJAY MAHANTA	16	BHAGIRATHI MAHANTA
3683	KEONJHAR	JHUMPURA	UKHUNDA	RABINDRA BEHERA	14	GOURANGA
3684	KEONJHAR	JHUMPURA	UKHUNDA	SURESH KUMAR GIRI	23	MAYADHAR
3685	KEONJHAR	JHUMPURA	UKHUNDA	ROHIT MAHANTA	28	RANJAN

3686	KEONJHAR	JHUMPURA	UKHUNDA	SUBHAM MAHANTA	26		BISWANATH MAHANTA
3687	KEONJHAR	JHUMPURA	UKHUNDA	BASA PATRA	10		CHANDRA
3688	KEONJHAR	JHUMPURA	UKHUNDA	DEBANANDA PATRA	11		SURENDRA
3689	KEONJHAR	JHUMPURA	UKHUNDA	RINA MAHANTA	12		BIJU MAHANTA
3690	KEONJHAR	JHUMPURA	UKHUNDA	SAKTI NAIK	26		RABI NAIK
3691	KEONJHAR	JHUMPURA	UKHUNDA	CHANDRASEKHAR GIRI	31		MAYADHAR GIRI
3692	KEONJHAR	JHUMPURA	UKHUNDA	USHA NAIK	46		MAHENDRA
3693	KEONJHAR	JHUMPURA	UKHUNDA	BUDHADEB NAIK	54		KANTHA
3694	KEONJHAR	JHUMPURA	UKHUNDA	SUBACHARAN SAHU	23		RATNAKAR
3695	KEONJHAR	JHUMPURA	UKHUNDA	MILLI GIRI	21		KHUDIRAM
3696	KEONJHAR	JHUMPURA	UKHUNDA	TULASI MAHANTA	25		SADANANDA
3697	KEONJHAR	JODA	ANSEIKALA	JATRI BEHERA	38		BELA
3698	KEONJHAR	JODA	ANSEIKALA	JAIMANI BEHERA	10		BAISAKHU
3699	KEONJHAR	JODA	ANSEIKALA	PADMMANI BEHERA	41		YUDHISTIRA
3700	KEONJHAR	JODA	ANSEIKALA	MUNI PURTY	45		RAYA
3701	KEONJHAR	JODA	ANSEIKALA	SUPAI PURTY	16		GURA
3702	KEONJHAR	JODA	ANSEIKALA	NANIKA PURTY	18		NIJAM
3703	KEONJHAR	JODA	ANSEIKALA	MAKI PURTY	26		MANGULU
3704	KEONJHAR	JODA	ANSEIKALA	ASHAMANI BEHERA	20		PURENDRA
3705	KEONJHAR	JODA	ANSEIKALA	CHAMPA BEHERA	21		BIDHYADHAR
3706	KEONJHAR	JODA	ANSEIKALA	SAITA BEHERA	32		RAJKISHOR
3707	KEONJHAR	JODA	ANSEIKALA	ASALU BEHERA	38		PANDU
3708	KEONJHAR	JODA	ANSEIKALA	KAMALA BEHERA	10		ASALU
3709	KEONJHAR	JODA	ANSEIKALA	PADMINI BEHERA	41		BHIMSEN
3710	KEONJHAR	JODA	ANSEIKALA	NAGURU PURTY	45		SAMA
3711	KEONJHAR	JODA	ANSEIKALA	BASUMATI MUNDA	16		SUNARAM
3712	KEONJHAR	JODA	ANSEIKALA	JAGYAN BEHERA	18		LAXMIDHAR
3713	KEONJHAR	JODA	ANSEIKALA	SUPHAL BEHERA	26		BHARATA
3714	KEONJHAR	JODA	ANSEIKALA	RAMCHANDRA BEHERA	20		JANU
3715	KEONJH	JODA	ANSEIKALA	SINGIRAI MUNDA	21		GHANA

	AR					
3716	KEONJHAR	JODA	ANSEIKALA	JAYAPAL PURTY	32	NARSINGH
3717	KEONJHAR	JODA	ANSEIKALA	MENJA MUNDA	38	GIRIDHARI
3718	KEONJHAR	JODA	ANSEIKALA	RUKHUMANI BEHERA	10	RAMCHANDRA
3719	KEONJHAR	JODA	ANSEIKALA	GURA MAHAKUD	41	MANGULU
3720	KEONJHAR	JODA	ANSEIKALA	NARENDRA PURTY	18	SRIRAM
3721	KEONJHAR	JODA	ANSEIKALA	DINESH BEHERA	26	NARENDRA
3722	KEONJHAR	JODA	ANSEIKALA	MANGAL PURTY	20	RAYA
3723	KEONJHAR	JODA	ANSEIKALA	RAIBARI MUNDA	45	BUDHU
3724	KEONJHAR	JODA	ANSEIKALA	GAGAL MUNDA	16	MANGAL
3725	KEONJHAR	JODA	ANSEIKALA	CHANDA SURI	18	JAGAMOHAN
3726	KEONJHAR	JODA	ANSEIKALA	SITA MAHAKUD	26	SUKRAM
3727	KEONJHAR	JODA	ANSEIKALA	SUKRAM MAHAKUD	20	DUKA
3728	KEONJHAR	JODA	ANSEIKALA	PADA MAHAKUD	21	SUKRA
3729	KEONJHAR	JODA	ANSEIKALA	BUDUNI BABANGA	32	JANDUKA
3730	KEONJHAR	JODA	ANSEIKALA	NANIKA MUNDA	38	KANDE
3731	KEONJHAR	JODA	ANSEIKALA	MALIA MUNDA	10	GHRUTIA
3732	KEONJHAR	JODA	ANSEIKALA	SAMBHU SURI	41	CHAMARA
3733	KEONJHAR	JODA	ANSEIKALA	SUKUMATI LAGURI	45	RAMA
3734	KEONJHAR	JODA	ANSEIKALA	FULMANI DEI	16	MANGULU
3735	KEONJHAR	JODA	ANSEIKALA	GAYA BABANGA	18	PARDAN
3736	KEONJHAR	JODA	ANSEIKALA	RADHI MAHAKUD	26	BUDHURAM
3737	KEONJHAR	JODA	ANSEIKALA	DANKA BABANGA	20	BAGA
3738	KEONJHAR	JODA	ANSEIKALA	RESA BABANGA	21	RAYA
3739	KEONJHAR	JODA	ANSEIKALA	LAXMI MAHAKUD	32	LAXMIDHAR
3740	KEONJHAR	JODA	ANSEIKALA	MANGULI DEI	38	ABHIRAM MAHAKUD
3741	KEONJHAR	JODA	ANSEIKALA	MIRJU DEI	10	BRUNDABAN BABANGA
3742	KEONJHAR	JODA	ANSEIKALA	BUDUNI MAHAKUD	41	SUNARAM
3743	KEONJHAR	JODA	ANSEIKALA	BALAMA DEI	45	RUGULIA BABANGA
3744	KEONJHAR	JODA	ANSEIKALA	SUKUMATI DEI	16	SHYAMSUNDAR

3745	KEONJHAR	JODA	ANSEIKALA	BHAGIRATHI MAHAKUD	18		MANGULU
3746	KEONJHAR	JODA	ANSEIKALA	BADARAM MAHAKUD	26		GURA
3747	KEONJHAR	JODA	ANSEIKALA	GURA MAHAKUD	20		INDRA
3748	KEONJHAR	JODA	ANSEIKALA	SUKURMANI DEI	21		GURA MAHAKUD
3749	KEONJHAR	JODA	ANSEIKALA	BALAMA MUNDA	21		JAGA
3750	KEONJHAR	JODA	ANSEIKALA	DASARATH TIRIYA	32		RAYA
3751	KEONJHAR	JODA	ANSEIKALA	KHANA MAHAKUD	38		SUKRA
3752	KEONJHAR	JODA	ANSEIKALA	MALATI MUNDA	10		BRUNDABAN
3753	KEONJHAR	JODA	ANSEIKALA	MADHUSUDAN SURI	41		GURA
3754	KEONJHAR	JODA	ANSEIKALA	MANGAI MAHAKUD	45		RASIKA
3755	KEONJHAR	JODA	ANSEIKALA	RAMA TIRIYA	16		GHANASHYAM
3756	KEONJHAR	JODA	ANSEIKALA	REGHA MUNDA	18		ALIA
3757	KEONJHAR	JODA	ANSEIKALA	SUKULAL MUNDA	26		GHASIRAM
3758	KEONJHAR	JODA	ANSEIKALA	SAMA MUNDA	38		SIBANATH
3759	KEONJHAR	JODA	ANSEIKALA	MANARANJAN MAHAKUD	26		NATABAR
3760	KEONJHAR	JODA	ANSEIKALA	KRISHNA MUNDA	32		DAGA
3761	KEONJHAR	JODA	ANSEIKALA	BABURAM GUIA	38		RAYA
3762	KEONJHAR	JODA	ANSEIKALA	BHANJA MUNDA	10		BINU
3763	KEONJHAR	JODA	ANSEIKALA	RAIBARI MUNDA	41		GARDI
3764	KEONJHAR	JODA	ANSEIKALA	HIRA MUNDA	45		AIBAN
3765	KEONJHAR	JODA	ANSEIKALA	CHANDU MUNDA	16		JAISINGH
3766	KEONJHAR	JODA	ANSEIKALA	MANGULI MUNDA	18		BIRABARA
3767	KEONJHAR	JODA	ANSEIKALA	SAMBARI MUNDA	26		SAMAI
3768	KEONJHAR	JODA	ANSEIKALA	CHANDA MUNDA	20		SIDU
3769	KEONJHAR	JODA	ANSEIKALA	SUKURAM MUNDA	21		BHANJA
3770	KEONJHAR	JODA	ANSEIKALA	MALA MUNDA	32		SELAI
3771	KEONJHAR	JODA	ANSEIKALA	SUMITRA MUNDA	38		DUKA
3772	KEONJHAR	JODA	ANSEIKALA	SUKUMAR MUNDA	10		MANGAL
3773	KEONJHAR	JODA	ANSEIKALA	BALEMA MUNDA	41		DUKA
3774	KEONJH	JODA	ANSEIKALA	BUDUNI MUNDA	45		KANDE

	AR					
3775	KEONJHAR	JODA	ANSEIKALA	JENA MUNDA	16	DAKUA
3776	KEONJHAR	JODA	ANSEIKALA	LANKA MUNDA	18	ATUA
3777	KEONJHAR	JODA	ANSEIKALA	SUKURMANI MUNDA	26	RAMA
3778	KEONJHAR	JODA	ANSEIKALA	MENJA MUNDA	20	SELAI
3779	KEONJHAR	JODA	ANSEIKALA	JANGA BEWA	21	SELAI
3780	KEONJHAR	JODA	ANSEIKALA	BUDUNI MUNDA	32	MAYARAM
3781	KEONJHAR	JODA	ANSEIKALA	SANKA MUNDA	38	KANDE
3782	KEONJHAR	JODA	ANSEIKALA	DALIMBA PATRA	10	NIRANJAN
3783	KEONJHAR	JODA	ANSEIKALA	NIRANJAN PATRA	41	MANU
3784	KEONJHAR	JODA	ANSEIKALA	SITA MUNDA	45	RAMA
3785	KEONJHAR	JODA	ANSEIKALA	BENDA MUNDA	16	KAIRA
3786	KEONJHAR	JODA	ANSEIKALA	LEDGA MUNDA	18	BHARATA
3787	KEONJHAR	JODA	ANSEIKALA	NANDI MUNDA	26	JAMADAR
3788	KEONJHAR	JODA	ANSEIKALA	MIRJU BEWA	20	GABINDA
3789	KEONJHAR	JODA	ANSEIKALA	PATNI PATRA	21	DIBAKAR
3790	KEONJHAR	JODA	ANSEIKALA	SUKUMATI BEWA	32	RATNA MAHAKUD
3791	KEONJHAR	JODA	ANSEIKALA	TURI BEWA	38	TRIBAN
3792	KEONJHAR	JODA	ANSEIKALA	GURUBARI MUNDA	10	UNKURA
3793	KEONJHAR	JODA	ANSEIKALA	JANA MUNDA	41	ANAMA
3794	KEONJHAR	JODA	ANSEIKALA	RAIBARI MUNDA	45	MAGAN
3795	KEONJHAR	JODA	ANSEIKALA	JANKA MUNDA	16	KUNA
3796	KEONJHAR	JODA	ANSEIKALA	SAMBARI MUNDA	18	BRJA MOHAN
3797	KEONJHAR	JODA	ANSEIKALA	JANA MUNDA	26	BANA
3798	KEONJHAR	JODA	ANSEIKALA	JANA MUNDA	20	GURA
3799	KEONJHAR	JODA	ANSEIKALA	BUDUNI MUNDA	21	GURA
3800	KEONJHAR	JODA	ANSEIKALA	MANI MUNDA	32	SUNARAM
3801	KEONJHAR	JODA	ANSEIKALA	SUKURMANI MUNDA	38	JENA
3802	KEONJHAR	JODA	ANSEIKALA	SITA MUNDA	10	MANGAL
3803	KEONJHAR	JODA	ANSEIKALA	LAXMI MUNDA	41	GAGAR

3804	KEONJHAR	JODA	ANSEIKALA	GABAI CHAATTAR	45		MAKA
3805	KEONJHAR	JODA	ANSEIKALA	JANGA CHATTAR	16		JAPAN
3806	KEONJHAR	JODA	ANSEIKALA	MADAI MUNDA	18		SAMA
3807	KEONJHAR	JODA	ANSEIKALA	MANI MUNDA	26		MANSINGH
3808	KEONJHAR	JODA	ANSEIKALA	SANIBARI MUNDA	20		MANGALSINGH
3809	KEONJHAR	JODA	ANSEIKALA	RAYA MUNDA	21		BARAJA
3810	KEONJHAR	JODA	ANSEIKALA	NILAMBARA PATRA	32		BANA
3811	KEONJHAR	JODA	ANSEIKALA	JABANI MUNDA	38		GURUCHARAN
3812	KEONJHAR	JODA	ANSEIKALA	CHANDAMANI MUNDA	10		AJAY
3813	KEONJHAR	JODA	ANSEIKALA	RAIBARI DEI	41		NARSINGH BABANGA
3814	KEONJHAR	JODA	ANSEIKALA	KUNI MUNDA	45		BUDHURAM
3815	KEONJHAR	JODA	ANSEIKALA	BUDHURAM MUNDA	16		SUNA
3816	KEONJHAR	JODA	ANSEIKALA	JANA MUNDA	18		UPENSINGH
3817	KEONJHAR	JODA	ANSEIKALA	JANARDAN PATRA	26		MANU
3818	KEONJHAR	JODA	ANSEIKALA	DRAPADI PATRA	20		JANARDAN
3819	KEONJHAR	JODA	ANSEIKALA	NAGESWAR MUNDA	21		SUNARAM
3820	KEONJHAR	JODA	ANSEIKALA	BIRSINGH MUNDA	32		KANHU
3821	KEONJHAR	JODA	ANSEIKALA	AIBAN MUNDA	38		SINGRAM
3822	KEONJHAR	JODA	ANSEIKALA	KAIRA MUNDA	10		SUNA
3823	KEONJHAR	JODA	ANSEIKALA	SUMI MUNDA	41		BIRSINGH
3824	KEONJHAR	JODA	ANSEIKALA	MUKTA MUNDA	21		DURGA CH.
3825	KEONJHAR	JODA	ANSEIKALA	GURUBARI MUNDA	32		JATIA
3826	KEONJHAR	JODA	ANSEIKALA	SANIBARI MUNDA	38		RAYA
3827	KEONJHAR	JODA	ANSEIKALA	MENJARI MUNDA	10		KANDE
3828	KEONJHAR	JODA	ANSEIKALA	MANKUNDA MUNDA	16		MATA
3829	KEONJHAR	JODA	ANSEIKALA	RAGHUNATH MUNDA	20		GARDI
3830	KEONJHAR	JODA	ANSEIKALA	FULAMANI MUNDA	21		BHANJA
3831	KEONJHAR	JODA	ANSEIKALA	MAKARA MUNDA	32		RAKA
3832	KEONJHAR	JODA	ANSEIKALA	SAHADEV MUNDA	10		SUNARAM
3833	KEONJH	JODA	ANSEIKALA	SAMBARI MUNDA	41		JANAMSINGH

	AR					
3834	KEONJHAR	JODA	ANSEIKALA	SANATAN PATRA	45	ANANTA
3835	KEONJHAR	JODA	ANSEIKALA	SUNARAM MUNDA	16	RAKA
3836	KEONJHAR	JODA	ANSEIKALA	UPEN MUNDA	18	NIDHI
3837	KEONJHAR	JODA	ANSEIKALA	SUNIKA MUNDA	41	SAMA
3838	KEONJHAR	JODA	ANSEIKALA	SABITRI ORAM	45	BRAJABANDHU
3839	KEONJHAR	JODA	ANSEIKALA	BALAMA MUNDA	16	JAMIRA
3840	KEONJHAR	JODA	ANSEIKALA	SUSAMA ORAM	18	SHYAMSUNDAR
3841	KEONJHAR	JODA	ANSEIKALA	BANGIRI MUNDA	26	SALUKA
3842	KEONJHAR	JODA	ANSEIKALA	BUDUNI MUNDA	20	SUNIA
3843	KEONJHAR	JODA	ANSEIKALA	JINGI MUNDA	21	SALUKA
3844	KEONJHAR	JODA	ANSEIKALA	NANIKA DEI	32	PURNA CHANDRA
3845	KEONJHAR	JODA	ANSEIKALA	GHASIRAM ORAM	38	MAKRU
3846	KEONJHAR	JODA	ANSEIKALA	BASANTI ORAM	10	GABARDHAN
3847	KEONJHAR	JODA	ANSEIKALA	PARBATI ORAM	41	SAMBHU
3848	KEONJHAR	JODA	ANSEIKALA	SUKURMANI ORAM	45	CHARAN
3849	KEONJHAR	JODA	ANSEIKALA	SAMBARI ORAM	16	RAIDAS
3850	KEONJHAR	JODA	ANSEIKALA	SUSHILA DEI	18	RAMA MUNDA
3851	KEONJHAR	JODA	ANSEIKALA	RAJKISHOR KALANDI	26	SUDARSAN
3852	KEONJHAR	JODA	ANSEIKALA	SURUMANI DEI	20	MADAN NAIK
3853	KEONJHAR	JODA	ANSEIKALA	SURYAMANI MAHAKUD	21	CHHATISH
3854	KEONJHAR	JODA	ANSEIKALA	GANGA DEI	32	SUNIA MUNDA
3855	KEONJHAR	JODA	ANSEIKALA	SAMBARI DEI	38	KHETRAMOHAN MAHAKUD
3856	KEONJHAR	JODA	ANSEIKALA	THAGA LAKRA	10	ATAYA
3857	KEONJHAR	JODA	ANSEIKALA	KHETRABASI MAHAKUD	41	NILAMBAR
3858	KEONJHAR	JODA	ANSEIKALA	SUMITRA ORAM	41	GENDA
3859	KEONJHAR	JODA	ANSEIKALA	DEBENDRA PATRA	26	CHAUDHURI
3860	KEONJHAR	JODA	ANSEIKALA	RAHUL ORAM	20	LAXMAN
3861	KEONJHAR	JODA	ANSEIKALA	RABINDRA PATRA	21	BANAMALI
3862	KEONJHAR	JODA	ANSEIKALA	JAMUNA MUNDA	32	UDAM

3863	KEONJHAR	JODA	ANSEIKALA	PRITI NAIK	45		RATHA
3864	KEONJHAR	JODA	ANSEIKALA	SONE MUNDA	45		MANIKA
3865	KEONJHAR	JODA	ANSEIKALA	LUDURI DEI	16		GHANA MUNDA
3866	KEONJHAR	JODA	ANSEIKALA	SARDAR MUNDA	18		SANGA
3867	KEONJHAR	JODA	ANSEIKALA	DAMADAR MUNDA	26		BIRSINGH
3868	KEONJHAR	JODA	ANSEIKALA	TULASHI MUNDA	20		RAGHUNATH
3869	KEONJHAR	JODA	ANSEIKALA	TRIBAN MUNDA	21		LANKA
3870	KEONJHAR	JODA	ANSEIKALA	SAITA NAIK	32		CHHATA
3871	KEONJHAR	JODA	ANSEIKALA	CHHATA NAIK	38		RABI
3872	KEONJHAR	JODA	ANSEIKALA	PRAMILA DEI	10		BAIRAGI KHILAR
3873	KEONJHAR	JODA	ANSEIKALA	KRUSHNA MAHAKUD	41		KALIA
3874	KEONJHAR	JODA	ANSEIKALA	RADHI DEI	45		KRUSHNA MAHAKUD
3875	KEONJHAR	JODA	ANSEIKALA	SUNIKA MUNDA	16		TANGURU
3876	KEONJHAR	JODA	ANSEIKALA	BALI DEI	18		RAMRAI
3877	KEONJHAR	JODA	ANSEIKALA	SAMBARI MUNDA	26		DAMADAR
3878	KEONJHAR	JODA	ANSEIKALA	GURUBARI DEI	20		SIBA MUNDA
3879	KEONJHAR	JODA	ANSEIKALA	NEPI DEI	21		JATIA NAIK
3880	KEONJHAR	JODA	ANSEIKALA	LAXMI KARMAKAR	32		DAMU
3881	KEONJHAR	JODA	ANSEIKALA	JATIA NAIK	38		RABI
3882	KEONJHAR	JODA	ANSEIKALA	CHITRAMANI MUNDA	10		SUKURAM
3883	KEONJHAR	JODA	ANSEIKALA	BHAIGA MUNDA	41		SUKRA
3884	KEONJHAR	JODA	ANSEIKALA	GURUBARI MUNDA	45		BHAIGA
3885	KEONJHAR	JODA	ANSEIKALA	BIRSINGH MUNDA	45		GOPIA
3886	KEONJHAR	JODA	ANSEIKALA	KRISHNA MUNDA	38		BHIGA
3887	KEONJHAR	JODA	ANSEIKALA	JEMA NAIK	16		KUMBHAKARNA
3888	KEONJHAR	JODA	ANSEIKALA	RUDUNA NAIK	18		MANU
3889	KEONJHAR	JODA	ANSEIKALA	SUNITA CHATTAR	26		GOBINDA
3890	KEONJHAR	JODA	ANSEIKALA	SAMBARI ORAM	20		ANAMA
3891	KEONJHAR	JODA	ANSEIKALA	SUNIA MUNDA	21		SUKRA
3892	KEONJH	JODA	ANSEIKALA	BUDUNI MUNDA	32		SITARAM

	AR					
3893	KEONJHAR	JODA	ANSEIKALA	JAMBI MUNDA	38	SUNIA
3894	KEONJHAR	JODA	ANSEIKALA	SUJUNI ORAM	10	TURU
3895	KEONJHAR	JODA	ANSEIKALA	LAXMI ORAM	41	GAMHA
3896	KEONJHAR	JODA	ANSEIKALA	DAMBRUDHAR SETHY	45	SUDARSAN
3897	KEONJHAR	JODA	ANSEIKALA	BUDHURAM SETHY	16	DARSANIA
3898	KEONJHAR	JODA	ANSEIKALA	CHUMANU MUNDA	18	RAYA
3899	KEONJHAR	JODA	ANSEIKALA	BIMALA NAIK	26	TRILOCHAN
3900	KEONJHAR	JODA	ANSEIKALA	PURNAMI MUNDA	20	SINGRAI
3901	KEONJHAR	JODA	ANSEIKALA	SUKURMANI MUNDA	21	JAGA
3902	KEONJHAR	JODA	ANSEIKALA	PANA NAIK	32	PITAMBARA
3903	KEONJHAR	JODA	ANSEIKALA	SANIBARI MUNDA	38	MOHANA
3904	KEONJHAR	JODA	ANSEIKALA	MANI MUNDA	10	ARJUN
3905	KEONJHAR	JODA	ANSEIKALA	JATRI NAIK	41	BAILOCHAN
3906	KEONJHAR	JODA	ANSEIKALA	BAILOCHAN NAIK	45	KABI
3907	KEONJHAR	JODA	ANSEIKALA	SUKURA MUNDA	16	SANU
3908	KEONJHAR	JODA	ANSEIKALA	SUKUMATI ORAM	18	SATRUGHAN
3909	KEONJHAR	JODA	ANSEIKALA	KANDA MUNDA	26	CHUMUNDA
3910	KEONJHAR	JODA	ANSEIKALA	SATRUGHAN ORAM	20	SAMARA
3911	KEONJHAR	JODA	ANSEIKALA	SUNIA MUNDA	21	CHANDRA
3912	KEONJHAR	JODA	ANSEIKALA	KHAGESWAR NAIK	32	BHAGIRATHI
3913	KEONJHAR	JODA	ANSEIKALA	GURUBARI MUNDA	10	TRIBAN
3914	KEONJHAR	JODA	ANSEIKALA	PARBATI MUNDA	41	BAGUN
3915	KEONJHAR	JODA	ANSEIKALA	REBATI NAIK	45	MAHESWAR
3916	KEONJHAR	JODA	ANSEIKALA	SURSINGH MUNDA	16	UCHABA
3917	KEONJHAR	JODA	ANSEIKALA	SURYA MUNDA	16	BUDHURAM
3918	KEONJHAR	JODA	ANSEIKALA	BASANTI MUNDA	18	RANGADHAR
3919	KEONJHAR	JODA	ANSEIKALA	GURUCHARAN HEMBRAM	38	GARBET
3920	KEONJHAR	JODA	ANSEIKALA	NANDI TIYU	10	AMAR
3921	KEONJHAR	JODA	ANSEIKALA	FULAMANI KALANDI	41	PARASURAM

3922	KEONJHAR	JODA	ANSEIKALA	NANIKA CHATTAR	45		KRUSHNA
3923	KEONJHAR	JODA	ANSEIKALA	SUNITA GUYA	16		MAGAN
3924	KEONJHAR	JODA	ANSEIKALA	SANKRANTI BEHERA	18		GAUTAM
3925	KEONJHAR	JODA	ANSEIKALA	PANA ORAM	26		BUDHURAM
3926	KEONJHAR	JODA	ANSEIKALA	BASANTI ORAM	20		BIDESHI
3927	KEONJHAR	JODA	ANSEIKALA	SUGI ORAM	21		DHANU
3928	KEONJHAR	JODA	ANSEIKALA	KOELI DEI	32		DUSHASAN BEHERA
3929	KEONJHAR	JODA	ANSEIKALA	PITAMBARA BEHERA	38		CHAKRADHARA
3930	KEONJHAR	JODA	ANSEIKALA	SURALA DEI	10		PITAMBARA
3931	KEONJHAR	JODA	ANSEIKALA	JHADESWAR BEHERA	41		KANHEI
3932	KEONJHAR	JODA	ANSEIKALA	JAYANI DEI	45		JHADESWAR
3933	KEONJHAR	JODA	ANSEIKALA	NETRAMANI DEI	16		DEBANANDA
3934	KEONJHAR	JODA	ANSEIKALA	SANGITA ORAM	18		DHARMENDAR
3935	KEONJHAR	JODA	ANSEIKALA	JUDHISTIRA BEHERA	26		SUKRA
3936	KEONJHAR	JODA	ANSEIKALA	GHASINI BEHERA	20		JUDHISTIRA
3937	KEONJHAR	JODA	ANSEIKALA	BUDUNI HASDA	18		RAMA
3938	KEONJHAR	JODA	ANSEIKALA	MANGAL MAHAKUD	26		GOBINDA
3939	KEONJHAR	JODA	ANSEIKALA	JAYANTI MAHAKUD	20		SURENDRA
3940	KEONJHAR	JODA	ANSEIKALA	KAMALJIT MUNDA	21		DINABANDHU
3941	KEONJHAR	JODA	ANSEIKALA	DUKHINI ORAM	32		SAHARAI
3942	KEONJHAR	JODA	ANSEIKALA	SAMARA MAHAKUD	38		GOBINDA
3943	KEONJHAR	JODA	ANSEIKALA	DILLIP BEHERA	10		BIDYADHAR
3944	KEONJHAR	JODA	BADAKALIMATI	LUTU HIBURU	20		JINDAL
3945	KEONJHAR	JODA	BADAKALIMATI	MAMATA PATRA	21		TIKESWAR
3946	KEONJHAR	JODA	BADAKALIMATI	RABIN CHATTAR	32		SUKURA
3947	KEONJHAR	JODA	BADAKALIMATI	SUNIYA MUNDA	38		SUKUTU
3948	KEONJHAR	JODA	BADAKALIMATI	BAJAI DAS	41		RAMACHANDRA
3949	KEONJHAR	JODA	BADAKALIMATI	NALU PATRA	16		BHAGABAN
3950	KEONJHAR	JODA	BADAKALIMATI	SUKURMANI BARIK	18		BRUDABAN
3951	KEONJH	JODA	BADAKALIMATI	SUKA PALEI	26		BHAIGA

	AR						
3952	KEONJHAR	JODA	BADAKALIMATI	FUKUNI PATRA	20		NALU
3953	KEONJHAR	JODA	BADAKALIMATI	SUSILLA PATRA	21		SUKURA
3954	KEONJHAR	JODA	BADAKALIMATI	TURI MUNDA	32		SUKURA
3955	KEONJHAR	JODA	BADAKALIMATI	SANJIB PATRA	38		KAILASH
3956	KEONJHAR	JODA	BADAKALIMATI	RABIN PINGUA	10		PARDHAN
3957	KEONJHAR	JODA	BADAKALIMATI	SUJATA MUNDA	26		ANATA
3958	KEONJHAR	JODA	BADAKALIMATI	SIMA PATRA	20		BANESWAR
3959	KEONJHAR	JODA	BADAKALIMATI	NARAYANA PRADHAN	21		SUMANTA
3960	KEONJHAR	JODA	BADAKALIMATI	RUKMANI DAS	10		SIKHAR
3961	KEONJHAR	JODA	BADAKALIMATI	BINDAR MUNDA	32		SANATAN
3962	KEONJHAR	JODA	BADAKALIMATI	RAMSINGH MUNDA	38		NIRANJAN
3963	KEONJHAR	JODA	BADAKALIMATI	GULU BARIK	10		JAGABANDHU
3964	KEONJHAR	JODA	BADAKALIMATI	ANJA BARIK	41		CHATURBHUJA
3965	KEONJHAR	JODA	BADAKALIMATI	MURALI BARIK	45		BHAKTA
3966	KEONJHAR	JODA	BADAKALIMATI	PANPATI MUNDA	16		SUDAM
3967	KEONJHAR	JODA	BADAKALIMATI	SINKU MUNDA	41		TUPULU
3968	KEONJHAR	JODA	BADAKALIMATI	SANATAN MUNDA	45		MADANA
3969	KEONJHAR	JODA	BADAKALIMATI	HOLI MUNDA	16		NIMAN
3970	KEONJHAR	JODA	BADAKALIMATI	GEETA MUNDA	18		JAPAN
3971	KEONJHAR	JODA	BADAKALIMATI	RAJENDRA PATRA	18		DHENA
3972	KEONJHAR	JODA	BADAKALIMATI	PARBATI NAIK	26		SANU
3973	KEONJHAR	JODA	BADAKALIMATI	RAMACHANDRA PATRA	20		BITHAL
3974	KEONJHAR	JODA	BADAKALIMATI	NARESH BEHERA	21		GAKULA
3975	KEONJHAR	JODA	BADAKALIMATI	KANDA MUNDA	32		BHIMA
3976	KEONJHAR	JODA	BADAKALIMATI	DUKHU NAIK	38		NILAKANTHA
3977	KEONJHAR	JODA	BADAKALIMATI	KARUNAKARA BEHERA	41		DAMBARUDHARA
3978	KEONJHAR	JODA	BADAKALIMATI	RITA MUNDA	10		SUKURA
3979	KEONJHAR	JODA	BADAKALIMATI	DUSMANTA PATRA	45		SIRA
3980	KEONJHAR	JODA	BALADA	ASAKI NAIK	45		JANMAJAY

3981	KEONJHAR	JODA	BALADA	DUSASAN NAIK	16		GIRIDHARI
3982	KEONJHAR	JODA	BALADA	SADA MUNDA	18		DHANESWAR
3983	KEONJHAR	JODA	BALADA	SAITA DEHURY	26		SURESH
3984	KEONJHAR	JODA	BALADA	RAIMANI BADRA	20		GURU
3985	KEONJHAR	JODA	BALADA	NITYANANDA NAIK	21		DHARANIDHARA
3986	KEONJHAR	JODA	BALADA	NILAMATI NAIK	32		DHARANI
3987	KEONJHAR	JODA	BALADA	HARA DEHURY	38		BALVA
3988	KEONJHAR	JODA	BALADA	UPENDRA NAIK	10		ASHOK
3989	KEONJHAR	JODA	BALADA	BANABASHI DEHURY	41		SUKADEVA
3990	KEONJHAR	JODA	BALADA	PANA NAIK	45		UPENDRA
3991	KEONJHAR	JODA	BALADA	KULADHARA NAIK	16		DAYA
3992	KEONJHAR	JODA	BALADA	AIBAN CHAMPIA	18		
3993	KEONJHAR	JODA	BALADA	JANAMSINGH CHAMPIA	26		
3994	KEONJHAR	JODA	BALADA	GURUBARI CHAMPIA	20		
3995	KEONJHAR	JODA	BALADA	RAMDAS CHAMPIA	21		
3996	KEONJHAR	JODA	BALADA	MURALI NAIK	32		
3997	KEONJHAR	JODA	BALADA	SAKUNTALA NAIK	38		MURALI
3998	KEONJHAR	JODA	BALADA	NAKULA MAHAKUD	10		GOPI
3999	KEONJHAR	JODA	BALADA	ISWAR MUNDA	41		
4000	KEONJHAR	JODA	BALADA	MAKARU SURI	45		
4001	KEONJHAR	JODA	BALADA	NARM DUNGDUNG	16		
4002	KEONJHAR	JODA	BALADA	BIJAYSINGH JURAI	18		
4003	KEONJHAR	JODA	BALADA	SHARTI JURAI	26		BIJAY
4004	KEONJHAR	JODA	BALADA	MANIBA SOREN	20		
4005	KEONJHAR	JODA	BALADA	SUKURAM SOREN	21		
4006	KEONJHAR	JODA	BALADA	SANIBARI SOREN	32		SUKURAM
4007	KEONJHAR	JODA	BALADA	KULADHARA NAIK	38		
4008	KEONJHAR	JODA	BALADA	KHIRA HEMRAM	10		RUPSINGH
4009	KEONJHAR	JODA	BALADA	JATRI DEHURY	41		SURESH
4010	KEONJH	JODA	BALADA	SAMBARI MUNDA	45		MANGAL

	AR					
4011	KEONJHAR	JODA	BALADA	BUDUNI MUNDA	16	ISWAR
4012	KEONJHAR	JODA	BALADA	NABAT NAIK	18	SUJAN
4013	KEONJHAR	JODA	BALADA	MENJARI TIRIA	26	GHANSHYAM
4014	KEONJHAR	JODA	BALADA	LEMBA MUNDA	20	JANAMSINGH
4015	KEONJHAR	JODA	BALADA	BAXARAM MAJHI	21	SAMARA
4016	KEONJHAR	JODA	BALADA	SUKNA SURI	32	MAKARU
4017	KEONJHAR	JODA	BALADA	JEERA MUNDA	38	SARDAR
4018	KEONJHAR	JODA	BALADA	JAMBAHIRA PURTY	10	DANKA
4019	KEONJHAR	JODA	BALADA	SUKRUMUNI BANDRA	41	GOBINDA
4020	KEONJHAR	JODA	BALADA	SRIMATI SIRKA	45	MUGE
4021	KEONJHAR	JODA	BALADA	SHANTIKALA	16	SURESH
4022	KEONJHAR	JODA	BALADA	PRADEEP DIGI	18	MADHA
4023	KEONJHAR	JODA	BALADA	SUREN MUNDA	26	SUKRA
4024	KEONJHAR	JODA	BALADA	SALMA TAPO	20	RAMA
4025	KEONJHAR	JODA	BALADA	JENA MUNDA	21	SUKUMAR
4026	KEONJHAR	JODA	BALADA	MAYADHAR NAIK	32	DAMBRUDHARA
4027	KEONJHAR	JODA	BALADA	MUNI MUNDA	38	SOREN
4028	KEONJHAR	JODA	BALADA	JAGADISH NAG	10	NAMSAI
4029	KEONJHAR	JODA	BALADA	KUMARI BADAIK	41	DADU
4030	KEONJHAR	JODA	BALADA	LALITA NAIK	45	PEON
4031	KEONJHAR	JODA	BALADA	BELA MUNDA	16	BAMIA
4032	KEONJHAR	JODA	BALADA	SULOCHANA CHMAPIA	18	MANGULU
4033	KEONJHAR	JODA	BALADA	MASURI SIDU	26	HANA
4034	KEONJHAR	JODA	BALADA	JANA HASDA	20	MANU
4035	KEONJHAR	JODA	BALADA	ASHA NAIK	21	BHUBAN
4036	KEONJHAR	JODA	BALADA	BASUMATI NAIK	32	BALLBHA
4037	KEONJHAR	JODA	BALADA	MEETA MUNDA	38	MATAI
4038	KEONJHAR	JODA	BALADA	SABITRI NAIK	10	CHANDRA
4039	KEONJHAR	JODA	BALADA	SAMBARI NAIK	41	BRUNDA

4040	KEONJHAR	JODA	BALADA	JATRI LOHAR	45		GAURANGA
4041	KEONJHAR	JODA	BALADA	KULAMANI GIRI	16		MAGUNI
4042	KEONJHAR	JODA	BALADA	JAMUNA DAS	18		DUKHU
4043	KEONJHAR	JODA	BALADA	MANGARA MUNDA	26		SAMA
4044	KEONJHAR	JODA	BALADA	SUKRUMUNI MUNDA	20		SANKAR
4045	KEONJHAR	JODA	BALADA	HEMA PATRA	21		KARTIKA
4046	KEONJHAR	JODA	BALADA	ANAMI PATRA	32		GOBARDHAN
4047	KEONJHAR	JODA	BALADA	GURU PATRA	38		CHAKRA
4048	KEONJHAR	JODA	BALADA	SUBUNI BEWA	10		GOPAL
4049	KEONJHAR	JODA	BALADA	RASNI DUNGDUNG	41		DAUD
4050	KEONJHAR	JODA	BALADA	JAMBHI MUNDA	45		SUKRA
4051	KEONJHAR	JODA	BALADA	RAYA TAPPO	16		
4052	KEONJHAR	JODA	BALADA	BILASH PATRA	18		MANIA
4053	KEONJHAR	JODA	BALADA	ASHAI MUNDA	26		DABA
4054	KEONJHAR	JODA	BALADA	ETUWARI DADRAI	20		THAMAS
4055	KEONJHAR	JODA	BALADA	SUNAFULA NAIK	21		KABI
4056	KEONJHAR	JODA	BALADA	BIRANG SAMANTIA	32		RAMSINGH
4057	KEONJHAR	JODA	BALADA	KAMALAKANTA PRADHAN	38		JANARDAN
4058	KEONJHAR	JODA	BALADA	SOMBARI SOY	10		CHANDRA
4059	KEONJHAR	JODA	BALADA	MANGARA LOHAR	41		
4060	KEONJHAR	JODA	BALADA	JAMUNA GAGARAI	45		
4061	KEONJHAR	JODA	BALADA	RAHIL TOPNO	16		
4062	KEONJHAR	JODA	BALADA	TULASHI NAIK	18		RABI
4063	KEONJHAR	JODA	BALADA	GOLAP PATRA	26		THALA
4064	KEONJHAR	JODA	BALADA	DROPADI LOHAR	20		SADA
4065	KEONJHAR	JODA	BALADA	ARJUNA NAIK	21		BANAMALI
4066	KEONJHAR	JODA	BALADA	PADMINI NAIK	32		KIRTAN
4067	KEONJHAR	JODA	BALADA	BISWANATH MAHAKUD	38		RAGHUNATH
4068	KEONJHAR	JODA	BALADA	BAIRAGI MAHAKUD	10		KALA
4069	KEONJH	JODA	BALADA	CHANDAMANI MUDI	41		NETRA

	AR					
4070	KEONJHAR	JODA	BALADA	DUKHUNI ORAM	45	RAJENDRA
4071	KEONJHAR	JODA	BALADA	MANI MUNDA	16	PALSINGH
4072	KEONJHAR	JODA	BALADA	DAL MAJHI	18	DUKHUNA
4073	KEONJHAR	JODA	BALADA	ATUARY PURTY	26	ARJUN
4074	KEONJHAR	JODA	BALADA	KAHNLI MAHAKUD	20	ARJUN
4075	KEONJHAR	JODA	BALADA	CHINGULU MAHAKUD	21	NARASINGH
4076	KEONJHAR	JODA	BALADA	BUDUNI PATRA	32	SACHIDANANDA
4077	KEONJHAR	JODA	BALADA	SACHIDANANDA KANONGO	38	ACHUTYA
4078	KEONJHAR	JODA	BALADA	AMRIT BUD	10	LUTHAR
4079	KEONJHAR	JODA	BALADA	JANKI PRADHAN	41	TIMA
4080	KEONJHAR	JODA	BALADA	SUMI HANAGA	45	SUNIA
4081	KEONJHAR	JODA	BALADA	DHUBULI MUNDA	16	RUPA
4082	KEONJHAR	JODA	BALADA	DHANU LOHAR	18	JAYA
4083	KEONJHAR	JODA	BALADA	BAISHAKHI MAHAKUD	26	SANKAR
4084	KEONJHAR	JODA	BALADA	TULASHI MAHAKUD	20	KARTIKA
4085	KEONJHAR	JODA	BALADA	GURUCHARAN PATRA	21	MANU
4086	KEONJHAR	JODA	BALADA	SABITA PATRA	32	GURU CHARAN
4087	KEONJHAR	JODA	BALADA	TARA PATRA	38	SAMARA
4088	KEONJHAR	JODA	BALADA	SANJU HEMRAM	10	BHIMSEN
4089	KEONJHAR	JODA	BALADA	SARA PATRA	41	BANSHI
4090	KEONJHAR	JODA	BALADA	GAYATRI MUNDA	45	MANGAL
4091	KEONJHAR	JODA	BALADA	GAURI MAHAKUD	16	RANJAN
4092	KEONJHAR	JODA	BALADA	PADMINI SOY	18	ANANDA
4093	KEONJHAR	JODA	BALADA	TULASHI NAIK	26	MAKARU
4094	KEONJHAR	JODA	BALADA	SHANTI DADRAI	20	SANIKA
4095	KEONJHAR	JODA	BALADA	PANA TUDU	21	MANU
4096	KEONJHAR	JODA	BALADA	PATA MUNDA	32	SANKAR
4097	KEONJHAR	JODA	BALADA	SUNAFULA NAG	20	INDRAMANI MAHAKUD
4098	KEONJHAR	JODA	BALADA	JATRI NAIK	21	SUKRA

4099	KEONJHAR	JODA	BALADA	SUNAFULA KARUA	32		SUKRA
4100	KEONJHAR	JODA	BALADA	TULASHI SOY	38		
4101	KEONJHAR	JODA	BALADA	TIMA MUNDA	10		KEDAR
4102	KEONJHAR	JODA	BALADA	GURUBARI MUNDA	41		JANAMSINGH
4103	KEONJHAR	JODA	BALADA	SIDU MUNDA	45		SINDURSINGH
4104	KEONJHAR	JODA	BALADA	SUKURMANI GAGARAI	16		DALU
4105	KEONJHAR	JODA	BALADA	SUKULAL PURTY	18		RAMSINGH
4106	KEONJHAR	JODA	BALADA	RAJANI MUNDA	26		SIDHU
4107	KEONJHAR	JODA	BALADA	CHAMPA MUNDA	20		DADU
4108	KEONJHAR	JODA	BALADA	KANHEI NAIK	45		KRUSHNA
4109	KEONJHAR	JODA	BALADA	KAMALI NAIK	16		LABA
4110	KEONJHAR	JODA	BALADA	CHUBA MUNDA	18		SAMARA
4111	KEONJHAR	JODA	BALADA	MENJARI CHAMPIA	26		TAKULU
4112	KEONJHAR	JODA	BALADA	BINOD DIGI	20		JIBASNGH
4113	KEONJHAR	JODA	BALADA	GOPAL LAGURI	21		MANGAL
4114	KEONJHAR	JODA	BALADA	FHATIBA BIBI	32		SEKH KAGIM
4115	KEONJHAR	JODA	BALADA	JANGA TIRIA	38		SAMARA
4116	KEONJHAR	JODA	BALADA	SUBUNI BEWA	21		SUKRA
4117	KEONJHAR	JODA	BALADA	GURUBARI LOHAR	32		PREMCHAND
4118	KEONJHAR	JODA	BALADA	BALI LAGURI	38		FATUL
4119	KEONJHAR	JODA	BALADA	SAJINI PINGUA	10		CHAKRADHAR
4120	KEONJHAR	JODA	BALADA	GULACHI PINGUA	41		MOHAN
4121	KEONJHAR	JODA	BALADA	NANIKA SURI	45		ANAMA
4122	KEONJHAR	JODA	BALADA	SATYABHAMA MAHAKUD	16		RAJKISHOR
4123	KEONJHAR	JODA	BALADA	JASMIN LAGURI	18		DASARATHI
4124	KEONJHAR	JODA	BALADA	DUBUNI PINGUA	26		RAMESH
4125	KEONJHAR	JODA	BALADA	BALARAM HEMRAM	20		NANDIRAM
4126	KEONJHAR	JODA	BALADA	SRIMATI BARSOR	21		JAYKARAN
4127	KEONJHAR	JODA	BALADA	PRABHAKAR NAIK	32		DASA
4128	KEONJH	JODA	BALADA	JAYANTI GIRI	38		ANGAD

	AR					
4129	KEONJHAR	JODA	BALADA	SARA BARLA	10	MASAL
4130	KEONJHAR	JODA	BALADA	GAMHA LAGURI	41	MOHAN
4131	KEONJHAR	JODA	BALADA	JAHON TAPNO	45	MARKUS
4132	KEONJHAR	JODA	BALADA	DASAMA KALMUD	16	KISHAN
4133	KEONJHAR	JODA	BALADA	PARA GIRI	18	PURENDRA
4134	KEONJHAR	JODA	BALADA	PATA GIRI	26	CHALU
4135	KEONJHAR	JODA	BALADA	CHHALU GIRI	20	NAROTTAM
4136	KEONJHAR	JODA	BALADA	RAIBARI CHAKIA	21	JAIPAL
4137	KEONJHAR	JODA	BALADA	LEMBO SIDHU	32	MAJURU
4138	KEONJHAR	JODA	BALADA	BARI NAIK	38	NIRANJAN
4139	KEONJHAR	JODA	BALADA	CHAMPA HEMRAM	10	RAMSINGH
4140	KEONJHAR	JODA	BALADA	MATA GAGARAI	41	NUNGU
4141	KEONJHAR	JODA	BALADA	SABITRI HEMRAM	45	ARUN
4142	KEONJHAR	JODA	BALADA	MAHURI JERAI	16	DABARA
4143	KEONJHAR	JODA	BALADA	JABANI LAGURI	18	GAMHA
4144	KEONJHAR	JODA	BALADA	MARIYAM KHUJUR	26	KUMRA
4145	KEONJHAR	JODA	BALADA	SANIBARI BANARA	20	GOBINDA
4146	KEONJHAR	JODA	BALADA	MATI SINKU	21	TURI
4147	KEONJHAR	JODA	BALADA	MAIN SIDU	32	PANDU
4148	KEONJHAR	JODA	BALADA	BALARAM HEMRAM	38	KRISHNA
4149	KEONJHAR	JODA	BALADA	GOURI MAHAKUD	10	PROMOD
4150	KEONJHAR	JODA	BALADA	BASUMATI BADRA	41	RUPA
4151	KEONJHAR	JODA	BALADA	KUMARI MUNDA	45	RAMA
4152	KEONJHAR	JODA	BALADA	BASANTI TAPPNO	16	JOHAN
4153	KEONJHAR	JODA	BALADA	SAKUNTALA GAGARAI	18	BUDHIA
4154	KEONJHAR	JODA	BALADA	LAKHAN SIDU	26	RAM
4155	KEONJHAR	JODA	BALADA	MANTARI GAGARAI	20	BUDHIA
4156	KEONJHAR	JODA	BALADA	SUKUMATI BALMUCHU	21	KRISHNALAL
4157	KEONJHAR	JODA	BALADA	HIRAMANI BEWA	32	KRUSHAN

4158	KEONJHAR	JODA	BALADA	HIRAMANI KULDHI	38		KRUSHNALAL
4159	KEONJHAR	JODA	BALADA	ANU LAGURI	10		
4160	KEONJHAR	JODA	BALADA	KAITA PATRA	41		BIDESHI
4161	KEONJHAR	JODA	BALADA	SITA BAGHUA	45		GOPAL
4162	KEONJHAR	JODA	BALADA	RAIMANI SOY	16		REGHA
4163	KEONJHAR	JODA	BALADA	TULASHI NAIK	18		GURUCHARAN
4164	KEONJHAR	JODA	BALADA	KUNI DAS	26		SURENDRA
4165	KEONJHAR	JODA	BALADA	SUKANTI MAHAKUD	20		KIRANI
4166	KEONJHAR	JODA	BALADA	ALISHA SIDU	21		SUNIA
4167	KEONJHAR	JODA	BALADA	GURUBARI DAS	32		MARAM
4168	KEONJHAR	JODA	BALADA	JANAKI GAGARAI	38		HIRA MOHAN
4169	KEONJHAR	JODA	BALADA	DASAMA BHADRA	10		DHAN
4170	KEONJHAR	JODA	BALADA	BALMA HEMRAM	41		KRISHNALAL
4171	KEONJHAR	JODA	BALADA	GURUBARI HAIBURU	45		SUKRA
4172	KEONJHAR	JODA	BALADA	SUNIKA MUNDA	16		SAGARA
4173	KEONJHAR	JODA	BALADA	SARA BAGHUA	18		SUKADEVA
4174	KEONJHAR	JODA	BALADA	GURUCHARAN BAG	26		INDRAJIT
4175	KEONJHAR	JODA	BALADA	DROPADI BANARA	20		RAIDAS
4176	KEONJHAR	JODA	BALADA	SRIMATI SOREN	21		JAGAMOHAN
4177	KEONJHAR	JODA	BALADA	PADMABATI SRIBASTAB	32		RANJIT
4178	KEONJHAR	JODA	BALADA	CHANDAMANI PINGUA	38		SAHODIA
4179	KEONJHAR	JODA	BALADA	BALMA SOY	10		
4180	KEONJHAR	JODA	BALADA	MUKTA PINGUA	41		MOHAN
4181	KEONJHAR	JODA	BALADA	MINATI SIDU	45		RAISINGH
4182	KEONJHAR	JODA	BALADA	TULASHI LAGURI	16		PALSINGH
4183	KEONJHAR	JODA	BALADA	MUCHUKUNI LAGURI	18		MADHU
4184	KEONJHAR	JODA	BALADA	MANORAMA SAHARI	26		MADHU
4185	KEONJHAR	JODA	BALADA	SUKANTI PRADHAN	20		BAIKUNTHA
4186	KEONJHAR	JODA	BALADA	SUKADEV GAIPAI	21		RAMACHANDRA
4187	KEONJH	JODA	BALADA	GURUBARI GAIPAI	32		SUKADEVA

	AR					
4188	KEONJHAR	JODA	BALADA	SUKRUMANI CHAMPIA	38	DURUSU
4189	KEONJHAR	JODA	BALADA	PURENDRA GIRI	10	NORTTAM
4190	KEONJHAR	JODA	BALADA	JANAKI MUNDA	41	BUDHURAM
4191	KEONJHAR	JODA	BALADA	BUDHUNI MUNDA	45	SABAN
4192	KEONJHAR	JODA	BALADA	SAGINA MAHANTA	16	SADANANDA
4193	KEONJHAR	JODA	BALADA	BUDUNI MUNDA	18	SUKRA
4194	KEONJHAR	JODA	BALADA	SARITA PATTNAIK	26	LULU
4195	KEONJHAR	JODA	BALADA	SUKANTI HASDA	20	JEMS
4196	KEONJHAR	JODA	BALADA	PARBATI NAIK	21	GURUCHARAN
4197	KEONJHAR	JODA	BALADA	DIBRU MUNDA	32	CHARAN
4198	KEONJHAR	JODA	BALADA	SUSILA BHANGRA	38	ILIYAS
4199	KEONJHAR	JODA	BALADA	RAIMANI BAGHUA	10	NATA
4200	KEONJHAR	JODA	BALADA	LEMBA BEWA	41	SANKAR
4201	KEONJHAR	JODA	BALADA	SAPANI MUNDA	38	GHAMA
4202	KEONJHAR	JODA	BALADA	MANTRI MUNDA	10	SURA
4203	KEONJHAR	JODA	BALADA	ANAMI PATRA	41	GURU
4204	KEONJHAR	JODA	BALADA	KAMALA KHADIA	45	FRANSIS
4205	KEONJHAR	JODA	BALADA	SUBASH PURTY	16	GANGA
4206	KEONJHAR	JODA	BALADA	CHANDRI KALANDI	18	NAROTTAM
4207	KEONJHAR	JODA	BALADA	SUKUMAR PURTY	26	SRIKANT
4208	KEONJHAR	JODA	BALADA	RAIBARI MUNDA	20	SAMARA
4209	KEONJHAR	JODA	BALADA	BANABASI DAS	21	CHINTA
4210	KEONJHAR	JODA	BALADA	PANASARI SOREN	32	PATEL
4211	KEONJHAR	JODA	BALADA	DEBAKI HESA	38	GURU
4212	KEONJHAR	JODA	BALADA	MANI GAGARAI	10	SUKUL
4213	KEONJHAR	JODA	BALADA	DURMUNI MUNDA	41	MAIRAM
4214	KEONJHAR	JODA	BALADA	SARASWATI MUNDA	45	SIBULAL
4215	KEONJHAR	JODA	BALADA	NIHAMASHI MUNDA	16	DABARAI
4216	KEONJHAR	JODA	BALADA	SUNIKA MUNDA	18	SANATAN

4217	KEONJHAR	JODA	BALADA	NANIKA MUNDA	26		SUKRA
4218	KEONJHAR	JODA	BALADA	KANDHLI CHAMPIA	20		BISWANATH
4219	KEONJHAR	JODA	BALADA	KAUSALYA PATRA	21		MURALI
4220	KEONJHAR	JODA	BALADA	LENA MUNDA	32		BUDHURAM
4221	KEONJHAR	JODA	BALADA	NIRASHA PURTY	38		JANARDAN
4222	KEONJHAR	JODA	BALADA	LILIMANI MUNDA	10		SIRAPANI
4223	KEONJHAR	JODA	BALADA	BUDHURAM MUNDA	41		JANAM SINGH
4224	KEONJHAR	JODA	BALADA	JINGI MUNDA	45		SAHADEV
4225	KEONJHAR	JODA	BALADA	SABITRI DEO	16		SANTAN
4226	KEONJHAR	JODA	BALADA	TIRISH DEO	18		SANATAN
4227	KEONJHAR	JODA	BALADA	SOREN SOY	26		
4228	KEONJHAR	JODA	BALADA	SURJA SOY	20		SOREN
4229	KEONJHAR	JODA	BALADA	CHANDA MUNDA	21		RAMSINGH
4230	KEONJHAR	JODA	BALADA	MASURI MUNDA	32		SANATAN
4231	KEONJHAR	JODA	BALADA	SAMA SOY	38		
4232	KEONJHAR	JODA	BALADA	HARISH PAT PINGUA	10		BUDHURAM
4233	KEONJHAR	JODA	BALADA	PURNAMI MUNDA	41		GAJU
4234	KEONJHAR	JODA	BALADA	NIRASHA MUNDA	45		ARJUNA
4235	KEONJHAR	JODA	BALADA	PARBATI MUNDA	16		
4236	KEONJHAR	JODA	BALADA	SUKUMATI PRADHAN	18		ANADI
4237	KEONJHAR	JODA	BALADA	SUKUMATI GODSARA	26		MAKARU
4238	KEONJHAR	JODA	BALADA	JANAMSINGH MUNDA	20		KAPITAN
4239	KEONJHAR	JODA	BALADA	ANADI PRADHAN	21		ARUN
4240	KEONJHAR	JODA	BALADA	NAMSI MUNDA	32		SINGA
4241	KEONJHAR	JODA	BALADA	AHALYA PATRA	38		RAMESH
4242	KEONJHAR	JODA	BALADA	JULE DUNGDUNG	10		FEDRIK
4243	KEONJHAR	JODA	BALADA	FEDRIK DUNGDUNG	41		ANJULUS
4244	KEONJHAR	JODA	BALADA	CHAMUNLI GAGRAI	45		RAJESH
4245	KEONJHAR	JODA	BALADA	JEMA MUNDA	16		JAISINGH
4246	KEONJH	JODA	BALADA	MALLI MAHAKUD	18		RAYA

	AR					
4247	KEONJHAR	JODA	BALADA	BINA DEHURY	26	NIRANJAN
4248	KEONJHAR	JODA	BALAGODA	MANU MUNDA	38	SANKAR
4249	KEONJHAR	JODA	BALAGODA	SALMI SOREN	21	D/O BENJAMIN
4250	KEONJHAR	JODA	BALAGODA	AMAN KERKETA	32	S/O LINUA
4251	KEONJHAR	JODA	BALAGODA	ASIAN ORAM	18	S/O BANA
4252	KEONJHAR	JODA	BALAGODA	DAMAYANTI DAS	26	S/O NABIN CHANDRA
4253	KEONJHAR	JODA	BALAGODA	DENESH PATRA	20	S/O GOVINDA
4254	KEONJHAR	JODA	BALAGODA	JAGANNATH SARDAR	21	S/O BISWANATH
4255	KEONJHAR	JODA	BALAGODA	K.G LAXMI	32	W/O GOPAL ACHARI
4256	KEONJHAR	JODA	BALAGODA	KOUSHALYA BIN	38	D/O BALADEV
4257	KEONJHAR	JODA	BALAGODA	KU. SABI ORAM	10	D/O BANA
4258	KEONJHAR	JODA	BALAGODA	LAXMI DAS	41	W/O BHAGABAL
4259	KEONJHAR	JODA	BALAGODA	MANGIRI MUNDA	45	W/O DASA
4260	KEONJHAR	JODA	BALAGODA	MD. ATIK	16	S/O SHER MAHAMAD
4261	KEONJHAR	JODA	BALAGODA	GURUBARI SONA	18	SANU
4262	KEONJHAR	JODA	BALAGODA	MEMORIN APATRA	26	D/O TRINATH
4263	KEONJHAR	JODA	BALAGODA	MICHEL JACKSON	20	S/O LADU
4264	KEONJHAR	JODA	BALAGODA	MEERA TANTY	21	D/O ANAMA
4265	KEONJHAR	JODA	BALAGODA	PANDU MUNDA	32	S/O JATA
4266	KEONJHAR	JODA	BALAGODA	SANGITA MAHAKUD	38	S/O DHARANIDHAR
4267	KEONJHAR	JODA	BALAGODA	SUBASH DAS	10	PURNA
4268	KEONJHAR	JODA	BALAGODA	SUNITA MAHANTA	41	D/O RAJKISHORE
4269	KEONJHAR	JODA	BALAGODA	PURNA CHANDRA MAHAKUD	18	S/O GOURANGA
4270	KEONJHAR	JODA	BALAGODA	SUMITRA SINGH	26	W./O SANTOSH
4271	KEONJHAR	JODA	BALAGODA	PHULIA ORAM	20	PATU
4272	KEONJHAR	JODA	BALAGODA	LUSSIA MUNDA	21	LAREN
4273	KEONJHAR	JODA	BALAGODA	RAJANI NAIK	32	BIDYADHAR
4274	KEONJHAR	JODA	BALAGODA	SURU MUNDA	38	SHISMA
4275	KEONJHAR	JODA	BALAGODA	MD. NANIKA	10	MD. SADULA

4276	KEONJHAR	JODA	BALAGODA	SAMA PURTY	41		MAHANTY
4277	KEONJHAR	JODA	BALAGODA	SUNIA MUNDA	45		BUDHU
4278	KEONJHAR	JODA	BALAGODA	PANDU MUNDA	16		S/O BIJAY
4279	KEONJHAR	JODA	BALAGODA	SABAN MACHHUA	26		ARJUN
4280	KEONJHAR	JODA	BALAGODA	MANOJ KUMAR SAHU	26		S/O PARSURAM
4281	KEONJHAR	JODA	BALAGODA	BEBI MAHANTA	20		D/O MANGULU
4282	KEONJHAR	JODA	BALAGODA	KRANTI MUNDA	32		RAMESH
4283	KEONJHAR	JODA	BALAGODA	MUKESH SITARY	10		PITAMBER
4284	KEONJHAR	JODA	BALAGODA	MUNI LOHAR	41		KANDAR
4285	KEONJHAR	JODA	BALAGODA	NANIKA GOPE	45		KAKIPAD
4286	KEONJHAR	JODA	BALAGODA	PANKAJINI NAIK	16		D/O RABANA
4287	KEONJHAR	JODA	BALAGODA	KUNA NAIK	18		S/O DHIRA
4288	KEONJHAR	JODA	BALAGODA	RAJODEEP NAIK	26		S/O DHIRA
4289	KEONJHAR	JODA	BALAGODA	KALA MUNDA	20		S/O TANU
4290	KEONJHAR	JODA	BALAGODA	MUNI LOHAR	26		W/O KANDARA
4291	KEONJHAR	JODA	BALAGODA	RAJDEEP NAIK	20		S/O DURYADHAN
4292	KEONJHAR	JODA	BALAGODA	AJAY BODRA	21		S/OI BHANJA
4293	KEONJHAR	JODA	BALAGODA	ASHOK MAHANTA	32		S/O DINESH
4294	KEONJHAR	JODA	BALAGODA	FUTKAT MUNDA	38		S/O RAYA
4295	KEONJHAR	JODA	BALAGODA	SARITA DAS	10		GIOPAL
4296	KEONJHAR	JODA	BALAGODA	FUTKAR MUNDA	45		S/O RAYA
4297	KEONJHAR	JODA	BALAGODA	MD. TASLIM	10		S/O MD. RASID
4298	KEONJHAR	JODA	BALAGODA	CHANDRA MOHAN KERAI	45		S/O RATAN
4299	KEONJHAR	JODA	BALAGODA	SOMABARI MUNDA	16		W/O JEMADAR
4300	KEONJHAR	JODA	BALAGODA	LUJI MUNDA	18		BIRSA
4301	KEONJHAR	JODA	BALAGODA	SOMA MUNDA	41		S/O BUDHURAM
4302	KEONJHAR	JODA	BALAGODA	YUDHISTIRA MAHANTA	45		MONMOHAN
4303	KEONJHAR	JODA	BALAGODA	MANGAL MUNDA	16		MANGULU
4304	KEONJHAR	JODA	BALAGODA	LACHHAMAN MACHHUA	18		S/O ARJUN
4305	KEONJH	JODA	BALAGODA	PRAKASH MACHHUA	38		S/O RAJU

	AR					
4306	KEONJHAR	JODA	BALAGODA	KOKASH MUNDA	41	S/O DANGI MUNDA
4307	KEONJHAR	JODA	BALAGODA	LACHHAMAN MACHHUA	16	S/O ARJUN
4308	KEONJHAR	JODA	BALAGODA	SOMA MUNDA	18	S/O BUDHURAM
4309	KEONJHAR	JODA	BALAGODA	MANGAL HESSA	20	MUNDA
4310	KEONJHAR	JODA	BALAGODA	BIRBAHADUR GOSEIN	21	ARABINDA
4311	KEONJHAR	JODA	BHADRASAHI	DUTI MAHAKUD	10	SIRAPANI
4312	KEONJHAR	JODA	BHADRASAHI	PADMA MAHAKUD	41	INDRA
4313	KEONJHAR	JODA	BHADRASAHI	MUKTA MAHAKUD	45	GIRISH
4314	KEONJHAR	JODA	BHADRASAHI	NIALI PATRA	16	NANDA
4315	KEONJHAR	JODA	BHADRASAHI	SUKURMANI MUNDA	18	BIRANCHI
4316	KEONJHAR	JODA	BHADRASAHI	NIRASA ORAM	26	SUREN
4317	KEONJHAR	JODA	BHADRASAHI	SANARI MUNDA	20	DAYEL
4318	KEONJHAR	JODA	BHADRASAHI	SURCHI TANTY	21	TIRA
4319	KEONJHAR	JODA	BHADRASAHI	RAIMANI MUNDA	32	DAKA
4320	KEONJHAR	JODA	BHADRASAHI	SITA ORAM	38	KISHOR
4321	KEONJHAR	JODA	BHADRASAHI	LALITA NAIK	10	SIBA
4322	KEONJHAR	JODA	BHADRASAHI	SURUBALI LOHAR	41	MOHAN
4323	KEONJHAR	JODA	BHADRASAHI	TRIVENI PATRA	45	ALEKHA
4324	KEONJHAR	JODA	BHADRASAHI	PRAMILA PATRA	16	BIDESI
4325	KEONJHAR	JODA	BHADRASAHI	GURUBARI NAG	18	JITBAHAN
4326	KEONJHAR	JODA	BHADRASAHI	SUKUMANI TAPNO	26	SIBASEN
4327	KEONJHAR	JODA	BHADRASAHI	SANTI MUNDA	20	JOHAN
4328	KEONJHAR	JODA	BHADRASAHI	SITA HASDA	21	KANDARAM
4329	KEONJHAR	JODA	BHADRASAHI	KANHU ORAM	32	JANIA
4330	KEONJHAR	JODA	BHADRASAHI	ABHIMANYA PRADHAN	38	PRASANA
4331	KEONJHAR	JODA	BHADRASAHI	GURUBARI MUNDA	10	KRISHNA
4332	KEONJHAR	JODA	BHADRASAHI	SURYAMANI MAHAKUD	41	GANGADHAR
4333	KEONJHAR	JODA	BHADRASAHI	RAIBARI ORAM	45	SURESH
4334	KEONJHAR	JODA	BHADRASAHI	CHANDRA MAHAKUD	16	GOURACHANDRA

4335	KEONJHAR	JODA	BHADRASAHI	SULACHANA BASA	18		RABI
4336	KEONJHAR	JODA	BHADRASAHI	MAMATA ROUT	26		KRUSHNA CH.
4337	KEONJHAR	JODA	BHADRASAHI	CHAUPA PATRA	20		KARTIKA
4338	KEONJHAR	JODA	BHADRASAHI	SUJATA NAIK	21		MUNA
4339	KEONJHAR	JODA	BHADRASAHI	SURENDRA KAUR	32		TARLOKSINGH
4340	KEONJHAR	JODA	BHADRASAHI	SANTA PATRA	38		GOURANAGA
4341	KEONJHAR	JODA	BHADRASAHI	ANUSAYA MAHANTY	10		CHANDRAMANI
4342	KEONJHAR	JODA	BHADRASAHI	SOMBARI MUNDA	41		JAPAN
4343	KEONJHAR	JODA	BHADRASAHI	SITA MUNDA	45		SURESH
4344	KEONJHAR	JODA	BHADRASAHI	DALIMBA PATRA	16		BIDESI
4345	KEONJHAR	JODA	BHADRASAHI	BIDESI PATRA	18		BARSI
4346	KEONJHAR	JODA	BHADRASAHI	BAIDEHI PATRA	32		JHUNU
4347	KEONJHAR	JODA	BHADRASAHI	MANOJ PATRA	38		HRUSHI
4348	KEONJHAR	JODA	BHADRASAHI	DUKHI TANTY	10		KALAKARA
4349	KEONJHAR	JODA	BHADRASAHI	KARMI NAG	41		JITBAHAN
4350	KEONJHAR	JODA	BHADRASAHI	JEMA MUNDA	21		JAGEN
4351	KEONJHAR	JODA	BHADRASAHI	KAINTA MAHAKUD	32		NALU
4352	KEONJHAR	JODA	BHADRASAHI	MANI MUNDA	38		SURIA
4353	KEONJHAR	JODA	BHADRASAHI	RUKANA APAT	10		GOPALA
4354	KEONJHAR	JODA	BHADRASAHI	SUKUMATI SITARI	41		LEMBADARA
4355	KEONJHAR	JODA	BHADRASAHI	RAIMANI DAS	45		PRATAP
4356	KEONJHAR	JODA	BHADRASAHI	BUDHUNI TANTY	16		BUDHURAM
4357	KEONJHAR	JODA	BHADRASAHI	NUAS DANG	18		PAULAS
4358	KEONJHAR	JODA	BHADRASAHI	LATA BARIK	26		TANKADHAR
4359	KEONJHAR	JODA	BHADRASAHI	JOHN SOY	20		PATRASH
4360	KEONJHAR	JODA	BHADRASAHI	ASHRITA BHUIAN	21		PHILIPS
4361	KEONJHAR	JODA	BHADRASAHI	HAIMABATI PALEI	32		BIBEKANANDA
4362	KEONJHAR	JODA	BHADRASAHI	LILIMANI DAS	38		MAHENDRA
4363	KEONJHAR	JODA	BHADRASAHI	MASURI NAG	10		BIPTA
4364	KEONJH	JODA	BHADRASAHI	BINATI BAGTI	41		PARESH

	AR					
4365	KEONJHAR	JODA	BHADRASAHI	NISHAMANI BARIK	45	LAXMIDHAR
4366	KEONJHAR	JODA	BHADRASAHI	KAMALA PALEI	16	KAPILENDRA
4367	KEONJHAR	JODA	BHADRASAHI	LAXMIDHAR BARIK	18	NILA
4368	KEONJHAR	JODA	BHADRASAHI	DEBAKI DAS	26	BAIDYANATH
4369	KEONJHAR	JODA	BHADRASAHI	MAYA BAGTI	20	GANESH
4370	KEONJHAR	JODA	BHADRASAHI	SURUCHI BAGTI	21	SURESH
4371	KEONJHAR	JODA	BHADRASAHI	RAIBARI MAHAKUD	32	KUNJA
4372	KEONJHAR	JODA	BHADRASAHI	SUBASI TANTY	38	BIDYADHARA
4373	KEONJHAR	JODA	BHADRASAHI	KARMITA KERKETTA	10	BITU
4374	KEONJHAR	JODA	BHADRASAHI	MIEKEL JOJO	41	JARASH
4375	KEONJHAR	JODA	BHADRASAHI	DASAMI MAHAKUD	45	RANJIT
4376	KEONJHAR	JODA	BHADRASAHI	JEMA PATRA	16	SURENDRA
4377	KEONJHAR	JODA	BHADRASAHI	NILAMANI NAIK	18	SUDHAL
4378	KEONJHAR	JODA	BHADRASAHI	BAIDYANATH KESHARI	26	RAMKINAGI
4379	KEONJHAR	JODA	BHADRASAHI	KAIN BARIK	20	ACHUTYA
4380	KEONJHAR	JODA	BHADRASAHI	MARIYAM BARLA	21	PATRASH
4381	KEONJHAR	JODA	BHADRASAHI	PATRASH BARLA	32	YAKUB
4382	KEONJHAR	JODA	BHADRASAHI	NAKU APAT	38	DAYA
4383	KEONJHAR	JODA	BHADRASAHI	UMMA APAT	10	NAKU
4384	KEONJHAR	JODA	BHADRASAHI	BILASHA PATRA	41	BIDESI
4385	KEONJHAR	JODA	BHADRASAHI	BASAINI MAHAKUD	45	AMINA
4386	KEONJHAR	JODA	BHADRASAHI	TABHA MAHANTA	16	RADHA
4387	KEONJHAR	JODA	BHADRASAHI	MINA GOPE	18	JINDEGI
4388	KEONJHAR	JODA	BHADRASAHI	MANGALI MAHAKUD	26	BENU
4389	KEONJHAR	JODA	BHADRASAHI	MAMATA NAIK	20	MANU
4390	KEONJHAR	JODA	BHADRASAHI	SUKURMANI MUNDA	21	MUNDALA
4391	KEONJHAR	JODA	BHADRASAHI	MARGET DANG	32	NUAS
4392	KEONJHAR	JODA	BHADRASAHI	BARUNBALA TRIPATHY	38	RUDRAPRASANHA
4393	KEONJHAR	JODA	BHADRASAHI	SAMBARI MAHAKUD	10	MADHA

4394	KEONJHAR	JODA	BHADRASAHI	SUMATI BAGTI	41		BIRANCHI
4395	KEONJHAR	JODA	BHADRASAHI	JEMA MUNDA	45		PRAN
4396	KEONJHAR	JODA	BHADRASAHI	KAMALA MUNDA	16		JAGA
4397	KEONJHAR	JODA	BHADRASAHI	TARAMANI PALEI	18		KAPILENDRA
4398	KEONJHAR	JODA	BHADRASAHI	KUSUMI PATRA	26		GOPAL
4399	KEONJHAR	JODA	BHADRASAHI	SUKANTI SETHY	20		NAKULA
4400	KEONJHAR	JODA	BHADRASAHI	BASAMATI MAHAKUD	21		UGRESAN
4401	KEONJHAR	JODA	BHADRASAHI	BERONIKA MUNDA	32		JOSIF
4402	KEONJHAR	JODA	BHADRASAHI	BANKI GHANA	38		MAGHU
4403	KEONJHAR	JODA	BHADRASAHI	HERAN SOY	10		PATRASH
4404	KEONJHAR	JODA	BHADRASAHI	MINA JEET	41		DAMBRUDHARA
4405	KEONJHAR	JODA	BHADRASAHI	SUSILA TANTY	45		RAJENDRA
4406	KEONJHAR	JODA	BHADRASAHI	SUKURMANI SAMAN	16		KUANR
4407	KEONJHAR	JODA	BHADRASAHI	SUNAMANI PATRA	18		KARTIKA
4408	KEONJHAR	JODA	BHADRASAHI	MAHENDRA MAHAKUD	45		RAJAN
4409	KEONJHAR	JODA	BHADRASAHI	JOSEF MUNDA	16		THOMAS
4410	KEONJHAR	JODA	BHADRASAHI	SANTOSH KULDI	18		RAMCHANDRA
4411	KEONJHAR	JODA	BHADRASAHI	DAMBURU TANTY	26		BIDYA
4412	KEONJHAR	JODA	BHADRASAHI	RUKMANI LOHAR	20		MANGILAL
4413	KEONJHAR	JODA	BHADRASAHI	SUNARAM GAGRAI	26		BENGA
4414	KEONJHAR	JODA	BHADRASAHI	BUDUNI GAGRAI	20		SUNARAM
4415	KEONJHAR	JODA	BHADRASAHI	CHAMPA NAIK	26		AIBAN
4416	KEONJHAR	JODA	BHADRASAHI	PADMA PATRA	20		GOBINDA
4417	KEONJHAR	JODA	BHADRASAHI	RAIBARI MAHAKUD	21		RAJAN
4418	KEONJHAR	JODA	BHADRASAHI	HIRA NAIK	32		UPENDRA
4419	KEONJHAR	JODA	BHADRASAHI	JEMATI NAIK	38		KRUSHNA
4420	KEONJHAR	JODA	BHADRASAHI	MALTI PATRA	10		BAIRAGI
4421	KEONJHAR	JODA	BHADRASAHI	PRATIMA NAIK	41		ISWAR
4422	KEONJHAR	JODA	BHADRASAHI	PANA NAIK	45		GANGA
4423	KEONJH	JODA	BHADRASAHI	PATA NAIK	16		GHASIA

	AR					
4424	KEONJHAR	JODA	BHADRASAHI	SUKURMANI NAIK	18	BIRANCHI
4425	KEONJHAR	JODA	BHADRASAHI	PRAMILA MAHAKUD	26	GURUCHARAN
4426	KEONJHAR	JODA	BHADRASAHI	MANIKA NAIK	20	KRUSHNA
4427	KEONJHAR	JODA	BHADRASAHI	AMULYA NAIK	21	DASARATHA
4428	KEONJHAR	JODA	BHADRASAHI	PRAMILA MAHAKUD	32	SAMBHU
4429	KEONJHAR	JODA	BHADRASAHI	PRAMILA NAIK	38	KALAKARA
4430	KEONJHAR	JODA	BHADRASAHI	GURUBARI NAIK	10	SABAN
4431	KEONJHAR	JODA	BHADRASAHI	SUSILA BARIK	41	BIDESI
4432	KEONJHAR	JODA	BHADRASAHI	REBATI NAIK	45	TURU
4433	KEONJHAR	JODA	BHADRASAHI	PITAMBAR NAIK	16	BHABA
4434	KEONJHAR	JODA	BHADRASAHI	REKHA NAIK	18	DURGA
4435	KEONJHAR	JODA	BHADRASAHI	PRAMILA NAIK	26	JADUMANI
4436	KEONJHAR	JODA	BHADRASAHI	JAINA NAIK	20	KIRAN
4437	KEONJHAR	JODA	BHADRASAHI	SULACHANA NAIK	21	DEEPAK
4438	KEONJHAR	JODA	BHADRASAHI	SUNEI PATRA	32	PURENDRA
4439	KEONJHAR	JODA	BHADRASAHI	KUNI DAS	38	LAMBADARA
4440	KEONJHAR	JODA	BHADRASAHI	PARBATI PATRA	10	SUBASH
4441	KEONJHAR	JODA	BHADRASAHI	PURNAMI NAIK	41	BALARAM
4442	KEONJHAR	JODA	BHADRASAHI	GOURA DAS	45	PARIKSHYA
4443	KEONJHAR	JODA	BHADRASAHI	RABI PATRA	16	UGRESAN
4444	KEONJHAR	JODA	BHADRASAHI	GURUBARI ORAM	18	SAILU
4445	KEONJHAR	JODA	BHADRASAHI	FULAMANI NAIK	26	SANJAY
4446	KEONJHAR	JODA	BHADRASAHI	DAMAYANTI NAIK	20	CHAITANYA
4447	KEONJHAR	JODA	BHADRASAHI	RAI MAHAKUD	21	KANHEI
4448	KEONJHAR	JODA	BHADRASAHI	TURI MUNDA	32	BASINGA
4449	KEONJHAR	JODA	BHADRASAHI	MATU MUNDA	38	NARA
4450	KEONJHAR	JODA	BHADRASAHI	PANA MUNDA	10	JOKAR
4451	KEONJHAR	JODA	BHADRASAHI	BAME MUNDA	41	RAYA
4452	KEONJHAR	JODA	BHADRASAHI	GOURANGA PATRA	45	GUHYA

4453	KEONJHAR	JODA	BHADRASAHI	HEMADINI NAIK	16		MANIKARA
4454	KEONJHAR	JODA	BHADRASAHI	BIJAY KUMAR NAIK	21		JUGAL
4455	KEONJHAR	JODA	BHADRASAHI	CHANDU MUNDA	18		SUNARAM
4456	KEONJHAR	JODA	BHADRASAHI	GAHAMI PATRA	26		RAMA
4457	KEONJHAR	JODA	BHADRASAHI	JANGA MUNDA	20		SADA
4458	KEONJHAR	JODA	BHADRASAHI	SUBHADRA MAHANTA	21		MANGAL
4459	KEONJHAR	JODA	BHADRASAHI	SUMITRA LAGURI	32		MOHAN
4460	KEONJHAR	JODA	BHADRASAHI	JAMUNA BADRA	38		JANAMSINGH
4461	KEONJHAR	JODA	BHADRASAHI	SUKURMANI DAS	10		RAMA
4462	KEONJHAR	JODA	BHADRASAHI	CHAMPA MUNDA	41		MANGATRAI
4463	KEONJHAR	JODA	BHADRASAHI	DASAMA MUNDA	45		MANIA
4464	KEONJHAR	JODA	BHADRASAHI	FULAMANI SARDAR	16		THAKUR
4465	KEONJHAR	JODA	BHADRASAHI	JATANI MAHANTA	18		BANAMALI
4466	KEONJHAR	JODA	BHADRASAHI	JADAB CH. NAIK	26		JAPAN
4467	KEONJHAR	JODA	BHADRASAHI	SUKURMANI MUNDA	20		SAMA
4468	KEONJHAR	JODA	BHADRASAHI	RABI MAHANTA	21		MAHESWARA
4469	KEONJHAR	JODA	BHADRASAHI	RAIMANI PATRA	32		BENU
4470	KEONJHAR	JODA	BHADRASAHI	MANGI MUNDA	38		MATAI
4471	KEONJHAR	JODA	BHADRASAHI	MANGULI MUNDA	10		SUKURA
4472	KEONJHAR	JODA	BHADRASAHI	NIRVA NAIK	41		LALMOHAN
4473	KEONJHAR	JODA	BHADRASAHI	PALA MUNDA	45		KALAI
4474	KEONJHAR	JODA	BHADRASAHI	SAHACHARI MAHANTA	16		BHUBAN
4475	KEONJHAR	JODA	BHADRASAHI	RAIBARI MAHARANA	18		SUKADEV
4476	KEONJHAR	JODA	BHADRASAHI	SABA PATRA	26		KAPILASH
4477	KEONJHAR	JODA	BHADRASAHI	BELA NAIK	20		ARJUN
4478	KEONJHAR	JODA	BHADRASAHI	SRIMATI NAIK	21		BENUDHAR
4479	KEONJHAR	JODA	BHADRASAHI	PANCHANAN MAHANTA	32		TRILOCHAN
4480	KEONJHAR	JODA	BHADRASAHI	SIBASANKAR DAS	38		CHAITANYA
4481	KEONJHAR	JODA	BHADRASAHI	RALI NAG	10		SANIKA
4482	KEONJH	JODA	BHADRASAHI	MEGHA PALEI	41		MAYA

	AR					
4483	KEONJHAR	JODA	BHADRASAHI	KULLU MAHANTA	45	MAHESWARA
4484	KEONJHAR	JODA	BHADRASAHI	GURUBARI MAHAKUD	16	RATHA
4485	KEONJHAR	JODA	BHADRASAHI	NATHA MUNDA	18	GURA
4486	KEONJHAR	JODA	BHADRASAHI	JUBATI NAIK	26	SRIKANTA
4487	KEONJHAR	JODA	BHADRASAHI	SRIKANTA NAIK	20	BRUNDABAN
4488	KEONJHAR	JODA	BHADRASAHI	NAMASI MUNDA	21	NANDA
4489	KEONJHAR	JODA	BHADRASAHI	NANDA MUNDA	32	JUMAL
4490	KEONJHAR	JODA	BHADRASAHI	SITARAM MAHANTA	38	DAITARI
4491	KEONJHAR	JODA	BHADRASAHI	MATA MUNDA	10	MOHANA
4492	KEONJHAR	JODA	BHADRASAHI	NILAMANI MUNDA	41	RAYA
4493	KEONJHAR	JODA	BHADRASAHI	DUSHA MAHANTA	45	DAITARI
4494	KEONJHAR	JODA	BHADRASAHI	JOGESWAR MAHANTA	16	DINABANDHU
4495	KEONJHAR	JODA	BHADRASAHI	JHADESWAR MAHANTA	18	BHUBAN
4496	KEONJHAR	JODA	BHADRASAHI	PITINO MUNDA	26	BIRBAL
4497	KEONJHAR	JODA	BHADRASAHI	RAIDAS MUNDA	20	BHANJA
4498	KEONJHAR	JODA	BHADRASAHI	SANKAR BANRA	21	KOLHA
4499	KEONJHAR	JODA	BHADRASAHI	BAGA MUNDA	32	MADHU
4500	KEONJHAR	JODA	BHADRASAHI	PRAMILA MAHANTA	38	DHANURJAY
4501	KEONJHAR	JODA	BHADRASAHI	BHABI MAHANTA	10	PANCHANAN
4502	KEONJHAR	JODA	BHADRASAHI	MOTI MAHANTA	41	DUSHA
4503	KEONJHAR	JODA	BHADRASAHI	GOURI MAHANTA	45	GIRISH
4504	KEONJHAR	JODA	BHADRASAHI	GOURI MAHANTA	16	SITARAM
4505	KEONJHAR	JODA	BHADRASAHI	MALTI GOPE	18	SUDARSAN
4506	KEONJHAR	JODA	BHADRASAHI	KURUBELI PALEI	26	BALARAM
4507	KEONJHAR	JODA	BHADRASAHI	GITA MUNDA	20	MITRA
4508	KEONJHAR	JODA	BHADRASAHI	BASANTI MUNDA	21	KRISHNA
4509	KEONJHAR	JODA	BHADRASAHI	SITA MUNDA	32	GAMIT
4510	KEONJHAR	JODA	BHADRASAHI	SOMBARI MUNDA	38	KANDE
4511	KEONJHAR	JODA	BHADRASAHI	SARATHI MAHANTA	10	RAMCHANDRA

4512	KEONJHAR	JODA	BHADRASAHI	MANGULI MUNDA	41		JAG MOHAN
4513	KEONJHAR	JODA	BHADRASAHI	MANOHAR MAHANTA	45		UPENDRA
4514	KEONJHAR	JODA	BHADRASAHI	MANJU MAHANTA	16		DAMBRU
4515	KEONJHAR	JODA	BHADRASAHI	DAMBARUDHARA MAHANTA	18		BANAMALI
4516	KEONJHAR	JODA	BHADRASAHI	BAISHAKHI MAHANTA	26		KALU
4517	KEONJHAR	JODA	BHADRASAHI	MAHESWAR SIDU	20		RAGHUNATH
4518	KEONJHAR	JODA	BHADRASAHI	PANA NAIK	21		JADAB
4519	KEONJHAR	JODA	BHADRASAHI	MATA MUNDA	32		RAMSINGH
4520	KEONJHAR	JODA	BHADRASAHI	PELANG MUNDA	38		LAXMIRAM
4521	KEONJHAR	JODA	BHADRASAHI	GORKHA MUNDA	10		SUKURAM
4522	KEONJHAR	JODA	BHADRASAHI	SUNIA MUNDA	41		MOHANA
4523	KEONJHAR	JODA	BHADRASAHI	TURU MUNDA	45		SAMA
4524	KEONJHAR	JODA	BHADRASAHI	RAIMANI MUNDA	16		RAMSEN
4525	KEONJHAR	JODA	BHADRASAHI	DAMAYANTI NAIK	18		DASARATHA
4526	KEONJHAR	JODA	BHADRASAHI	MANGI MUNDA	26		BUDUNA
4527	KEONJHAR	JODA	BHADRASAHI	TRILOCHAN BARIK	20		MADHU
4528	KEONJHAR	JODA	BHADRASAHI	DASARATH NAIK	21		SHYAMSUNDAR
4529	KEONJHAR	JODA	BHADRASAHI	MOHAN MUNDA	32		SADA
4530	KEONJHAR	JODA	BHADRASAHI	GANAR MUNDA	38		BAGA
4531	KEONJHAR	JODA	BHADRASAHI	RATANI SIDU	10		MAHESWARA
4532	KEONJHAR	JODA	BHADRASAHI	BIRSINGH MUNDA	41		NILAMANI
4533	KEONJHAR	JODA	BHADRASAHI	SOMBARI MUNDA	45		ARJUN
4534	KEONJHAR	JODA	BHADRASAHI	LACHAHMAN MUNDA	16		SUKURAM
4535	KEONJHAR	JODA	BHADRASAHI	DURGA MUNDA	18		BIRSINGH
4536	KEONJHAR	JODA	BHADRASAHI	CHAMPA MUNDA	26		BINU
4537	KEONJHAR	JODA	BHADRASAHI	PURNA LOHAR	20		RAMESWAR
4538	KEONJHAR	JODA	BHADRASAHI	BUDHUNA MUNDA	21		SUKURAM
4539	KEONJHAR	JODA	BHADRASAHI	AMINA BARIK	32		BRUNDABAN
4540	KEONJHAR	JODA	BHADRASAHI	BILASHA BARIK	38		TRILOCHAN
4541	KEONJH	JODA	BHADRASAHI	RAMKISAN MUNDA	10		MOHANA

	AR					
4542	KEONJHAR	JODA	BHADRASAHI	SIMILI MUNDA	41	SUKLAL
4543	KEONJHAR	JODA	BHADRASAHI	SUKLAL MUNDA	45	DABA
4544	KEONJHAR	JODA	BHADRASAHI	GURUBARI MUNDA	16	BIRSINGH
4545	KEONJHAR	JODA	BHADRASAHI	BHANJA MUNDA	18	SURIAN
4546	KEONJHAR	JODA	BHADRASAHI	JAMBI MUNDA	26	DURGA
4547	KEONJHAR	JODA	BHADRASAHI	LUDURI MUNDA	20	BHANJA
4548	KEONJHAR	JODA	BHADRASAHI	SUNITA MUNDA	21	BANGRA
4549	KEONJHAR	JODA	BHADRASAHI	JEMA MUNDA	32	GURA
4550	KEONJHAR	JODA	BHADRASAHI	SUKURMANI LOHAR	38	JOGESWAR
4551	KEONJHAR	JODA	BHADRASAHI	BINU MUNDA	10	MADHU
4552	KEONJHAR	JODA	BHADRASAHI	SOMBARI MUNDA	41	BINU
4553	KEONJHAR	JODA	BHADRASAHI	SAMA MUNDA	45	RAYA
4554	KEONJHAR	JODA	BHADRASAHI	MAMATA MAHANTA	16	ANIL
4555	KEONJHAR	JODA	BHADRASAHI	BANKU PATRA	32	BENU
4556	KEONJHAR	JODA	BHADRASAHI	DIBAKARA MAHANTA	38	PANCHANAN
4557	KEONJHAR	JODA	BHADRASAHI	KHAGESWAR PATRA	10	GANGARAM
4558	KEONJHAR	JODA	BHADRASAHI	MANI MUNDA	41	KRUPA
4559	KEONJHAR	JODA	BHADRASAHI	KIRSHAN MUNDA	45	KERESE
4560	KEONJHAR	JODA	BHADRASAHI	NIRANJAN MUNDA	16	SAMA
4561	KEONJHAR	JODA	BHADRASAHI	SIBUNENDRA MAHANTA	18	GIRISH
4562	KEONJHAR	JODA	BHADRASAHI	RAMA PATRA	26	RASIKA
4563	KEONJHAR	JODA	BHADRASAHI	SAMA MUNDA	20	RAMA
4564	KEONJHAR	JODA	BHADRASAHI	JAMBI MUNDA	21	BIRBAL
4565	KEONJHAR	JODA	BHADRASAHI	SALMI PURTY	32	MAGHU
4566	KEONJHAR	JODA	BHADRASAHI	ANAMI ORAM	38	GURA
4567	KEONJHAR	JODA	BHADRASAHI	FULA MUNDA	10	SANIKA
4568	KEONJHAR	JODA	BHADRASAHI	SIBA MUNDA	41	JAGAI
4569	KEONJHAR	JODA	BHADRASAHI	BADAL DAS	45	BIRANCHI
4570	KEONJHAR	JODA	BHADRASAHI	SURYAMANI DAS	18	BHASKARA

4571	KEONJHAR	JODA	BHADRASAHI	MANGALI ORAM	26		GURA
4572	KEONJHAR	JODA	BHADRASAHI	BUDUNI MUNDA	20		BIRSINGH
4573	KEONJHAR	JODA	BHADRASAHI	MASURI HASDA	21		RASIKA
4574	KEONJHAR	JODA	BHADRASAHI	BALEM SURI	32		JOSEF
4575	KEONJHAR	JODA	BHADRASAHI	NAMASI CHAMPIA	38		BASU
4576	KEONJHAR	JODA	BHADRASAHI	BUDHUNI MUNDA	10		JAGAI
4577	KEONJHAR	JODA	BHADRASAHI	MEENA DAS	41		SUNIL
4578	KEONJHAR	JODA	BHADRASAHI	GARGI MUNDA	45		LEBIYA
4579	KEONJHAR	JODA	BHADRASAHI	MARSA MUNDA	16		SANANDA
4580	KEONJHAR	JODA	BHADRASAHI	SAMA MUNDA	18		MARA
4581	KEONJHAR	JODA	BHADRASAHI	PANMATI MUNDA	26		SADHU
4582	KEONJHAR	JODA	BHADRASAHI	KITAMAI LAGURI	20		RAYA
4583	KEONJHAR	JODA	BHADRASAHI	RAJANI SAHU	21		BINOD
4584	KEONJHAR	JODA	BHADRASAHI	BUDUNI MUNDA	32		SURIA
4585	KEONJHAR	JODA	BHADRASAHI	CHAMPA PATRA	38		SATRUGHAN
4586	KEONJHAR	JODA	BHADRASAHI	GANGI HO	10		KRUSHNA
4587	KEONJHAR	JODA	BHADRASAHI	PARBATI DAS	41		PADHA
4588	KEONJHAR	JODA	BHADRASAHI	RAIBARI MUNDA	45		JANAMSINGH
4589	KEONJHAR	JODA	BHADRASAHI	SOMBARI MUNDA	16		MANGRA
4590	KEONJHAR	JODA	BHADRASAHI	SUBANI DHAN	18		MARSID
4591	KEONJHAR	JODA	BHADRASAHI	SUNIKA MUNDA	26		TIPA
4592	KEONJHAR	JODA	BHADRASAHI	BAISHAKHI MAHANTA	20		SANATAN
4593	KEONJHAR	JODA	BHADRASAHI	AMBI PALEI	21		CHANDRA
4594	KEONJHAR	JODA	BHADRASAHI	SUKURMANI MUNDA	32		BANKA
4595	KEONJHAR	JODA	BHADRASAHI	SUBI MUNDA	38		RASA
4596	KEONJHAR	JODA	BHADRASAHI	BAHADULLA DAS	10		GOBINDA
4597	KEONJHAR	JODA	BHADRASAHI	NANIKA MUNDA	41		GHANA
4598	KEONJHAR	JODA	BHADRASAHI	NIRASA MUNDA	45		SIRA
4599	KEONJHAR	JODA	BHADRASAHI	BUDUNI MUNDA	16		LAKHAN
4600	KEONJH	JODA	BHADRASAHI	BANABASI PALEI	18		BALARAM

	AR					
4601	KEONJHAR	JODA	BHADRASAHI	NATA PALEI	26	SADHU
4602	KEONJHAR	JODA	BHADRASAHI	SABITRI MUNDA	20	SURA
4603	KEONJHAR	JODA	BHADRASAHI	BALARAM PALEI	21	KSHYAMA
4604	KEONJHAR	JODA	BHADRASAHI	SURU MUNDA	32	BIRSA
4605	KEONJHAR	JODA	BHADRASAHI	HIRAMANI BEHERA	38	GOURA
4606	KEONJHAR	JODA	BHADRASAHI	LAXMI MUNDA	10	HAGRU
4607	KEONJHAR	JODA	BHADRASAHI	SOMBARI NAIK	41	ARJUN
4608	KEONJHAR	JODA	BHADRASAHI	GOURANGA PALEI	45	RATHI
4609	KEONJHAR	JODA	BHADRASAHI	LAKHMANI DAS	16	BIJAY
4610	KEONJHAR	JODA	BHADRASAHI	RAYA LAGURI	18	GOPAL
4611	KEONJHAR	JODA	BHADRASAHI	SRIMATI PALEI	26	GOURANGA
4612	KEONJHAR	JODA	BHADRASAHI	SARATI MUNDA	20	MATA
4613	KEONJHAR	JODA	BHADRASAHI	BALMA MUNDA	21	RAMA
4614	KEONJHAR	JODA	BHADRASAHI	JAMUNA BADRA	32	SAMA
4615	KEONJHAR	JODA	BHADRASAHI	JATRI PATRA	38	PRAFULLA
4616	KEONJHAR	JODA	BHADRASAHI	FULAMNI MUNDA	10	SAMA
4617	KEONJHAR	JODA	BHADRASAHI	RAIBARI MUNDA	41	KANDE
4618	KEONJHAR	JODA	BHADRASAHI	DASAMA MUNDA	45	SUNARAM
4619	KEONJHAR	JODA	BHADRASAHI	FULAMANI MUNDA	16	JAYPAL
4620	KEONJHAR	JODA	BHADRASAHI	MADE MUNDA	18	MASI
4621	KEONJHAR	JODA	BHADRASAHI	PRAMILA PATRA	26	JHUNU
4622	KEONJHAR	JODA	BHADRASAHI	JUNTURI MUNDA	20	MANGAL
4623	KEONJHAR	JODA	BHADRASAHI	SUKUMATI MUNDA	21	SUNIA
4624	KEONJHAR	JODA	BHADRASAHI	JEMA MUNDA	32	KANHU
4625	KEONJHAR	JODA	BHADRASAHI	BHAJAMATI MUNDA	38	NARASINGH
4626	KEONJHAR	JODA	BHADRASAHI	SUKANTI MUNDA	10	MARKANDA
4627	KEONJHAR	JODA	BHADRASAHI	BHAJANA BEHERA	41	FAKIRA
4628	KEONJHAR	JODA	BHADRASAHI	MUNI ORAM	45	DASARATHA
4629	KEONJHAR	JODA	BHADRASAHI	GURUBARI MUNDA	16	BUDHU

4630	KEONJHAR	JODA	BHADRASAHI	MANI CHATAR	18		RAGHU
4631	KEONJHAR	JODA	BHADRASAHI	CHAMPA SIDU	26		SAMA
4632	KEONJHAR	JODA	BHADRASAHI	RUKUMANI BEHERA	20		PRAFULLA
4633	KEONJHAR	JODA	BHADRASAHI	SOMBARI GAGARAI	21		DEBRAJ
4634	KEONJHAR	JODA	BHADRASAHI	URMILA DUNGDUNG	32		JOHN
4635	KEONJHAR	JODA	BHADRASAHI	MANGAL TIRIYA	38		KAYA
4636	KEONJHAR	JODA	BHADRASAHI	SUMI SIDHU	10		GAMHA
4637	KEONJHAR	JODA	BHADRASAHI	DASAMA MUNDA	41		SUBEDAR
4638	KEONJHAR	JODA	BHADRASAHI	BALMA MUNDA	45		SUDAN
4639	KEONJHAR	JODA	BHADRASAHI	SOMBARI MUNDA	16		BATA
4640	KEONJHAR	JODA	BHADRASAHI	LILAMANI MUNDA	18		DHANIA
4641	KEONJHAR	JODA	BHADRASAHI	SARASWATI PATRA	26		ISHWAR
4642	KEONJHAR	JODA	BHADRASAHI	SUKANTI BARIK	20		BIPRA
4643	KEONJHAR	JODA	BHADRASAHI	RUKMANI BEHERA	21		SRIKANTA
4644	KEONJHAR	JODA	BHADRASAHI	GURUCHARAN KARUA	32		SADA
4645	KEONJHAR	JODA	BHADRASAHI	SUKURMANI MUNDA	38		GHANASHAYAM
4646	KEONJHAR	JODA	BHADRASAHI	MERI KILA	10		TURUSU
4647	KEONJHAR	JODA	BHADRASAHI	JEMA MUNDA	41		RAMDAS
4648	KEONJHAR	JODA	BHADRASAHI	SAKUNTALA MUNDA	45		LAL
4649	KEONJHAR	JODA	BHADRASAHI	MADUNU PURTY	16		SANIKA
4650	KEONJHAR	JODA	BHADRASAHI	BUDUNI MUNDA	18		RUGULIA
4651	KEONJHAR	JODA	BHADRASAHI	RUGULIA MUNDA	26		SADHU
4652	KEONJHAR	JODA	BHADRASAHI	BIKRAM MUNDA	20		MATURA
4653	KEONJHAR	JODA	BHADRASAHI	BUDUNI BARIK	21		GHASIRAM
4654	KEONJHAR	JODA	BHADRASAHI	ETURI PATRA	32		CHHUTU
4655	KEONJHAR	JODA	BHADRASAHI	MANDAKINI MUNDA	38		SURSINGH
4656	KEONJHAR	JODA	BHADRASAHI	RAIBARI MUNDA	10		GHANASHYAM
4657	KEONJHAR	JODA	BHADRASAHI	ARNAPURNA MAHAPATRA	41		KUMBHA
4658	KEONJHAR	JODA	BHADRASAHI	MENJARI MUNDA	45		SUREN
4659	KEONJH	JODA	BHADRASAHI	GURUBARI MUNDA	16		MANGAL

	AR					
4660	KEONJHAR	JODA	BHADRASAHI	DASAMA CHAMPIA	18	RASIKA
4661	KEONJHAR	JODA	BHADRASAHI	KUNI MUNDA	16	SANU
4662	KEONJHAR	JODA	BHADRASAHI	JAGADISH MUNDA	18	AJIT
4663	KEONJHAR	JODA	BHADRASAHI	CHAKRA MUNDA	26	MANGAL
4664	KEONJHAR	JODA	BHADRASAHI	LALMOHAN CHAMPIA	20	DUKA
4665	KEONJHAR	JODA	BHADRASAHI	ANAND TAPNO	21	SULEMAN
4666	KEONJHAR	JODA	BHADRASAHI	DROUPADI DAS	26	PARAMESWAR
4667	KEONJHAR	JODA	BHADRASAHI	GURUBARI MUNDA	20	RAISINGH
4668	KEONJHAR	JODA	BHADRASAHI	MANAMATI CHATAMBA	21	SHYAM
4669	KEONJHAR	JODA	BHADRASAHI	JATRI SIDU	32	KALIA
4670	KEONJHAR	JODA	BHADRASAHI	KHANSLA KALANDI	38	HAREN
4671	KEONJHAR	JODA	BHADRASAHI	SUBASINI SIDU	10	SADA
4672	KEONJHAR	JODA	BHADRASAHI	SURU RAM	41	RAJU
4673	KEONJHAR	JODA	BHADRASAHI	SUMITARA MUNDA	45	MAHESWARA
4674	KEONJHAR	JODA	BHADRASAHI	BUDUNI MUNDA	16	RAMBACHAN
4675	KEONJHAR	JODA	BHADRASAHI	SURYA RAM	18	RAJU
4676	KEONJHAR	JODA	BHADRASAHI	MANGULI SIDU	26	RABI
4677	KEONJHAR	JODA	BHADRASAHI	SARASWATI BEHERA	20	GAMHA
4678	KEONJHAR	JODA	BHADRASAHI	SUBUNI MUNDA	21	UDAY
4679	KEONJHAR	JODA	BHADRASAHI	RENA GOIPAI	32	SRIRAM
4680	KEONJHAR	JODA	BHADRASAHI	MAHANTY SIDU	38	SADA
4681	KEONJHAR	JODA	BHADRASAHI	ANJANA BARIK	10	SANKAR
4682	KEONJHAR	JODA	BHADRASAHI	DAMODAR MAHAKUD	41	LAKHIRAM
4683	KEONJHAR	JODA	BHADRASAHI	BUDUNI GAGRAI	45	GURUCHARAN
4684	KEONJHAR	JODA	BHADRASAHI	JINGI PURTY	16	MASA
4685	KEONJHAR	JODA	BHADRASAHI	SUSILA DUNGDUNG	18	CHARKU
4686	KEONJHAR	JODA	BHADRASAHI	SUMITRA MAHANTA	26	BHAKTABANDHU
4687	KEONJHAR	JODA	BHADRASAHI	LUNGI SIDU	20	JOGEN
4688	KEONJHAR	JODA	BHADRASAHI	JAIMANI DAS	21	DINESH

4689	KEONJHAR	JODA	BHADRASAHI	SANIBARI SIDU	32		AIBAN
4690	KEONJHAR	JODA	BHADRASAHI	SABITA MAHAKUD	38		RAYA
4691	KEONJHAR	JODA	BHADRASAHI	KAILASH MAHAKUD	10		GANGA
4692	KEONJHAR	JODA	BHADRASAHI	MITA MAHAKUD	41		SUSHIL
4693	KEONJHAR	JODA	BHADRASAHI	SOMBARI MAHARANA	45		GOBARDHAN
4694	KEONJHAR	JODA	BHADRASAHI	JEMA SIDU	16		BIKRAM
4695	KEONJHAR	JODA	BHADRASAHI	BALMA SIDU	18		BANGRA
4696	KEONJHAR	JODA	BHADRASAHI	SUSEN ORAM	26		MANIMAL
4697	KEONJHAR	JODA	BHADRASAHI	PARA MUNDA	20		PURIA
4698	KEONJHAR	JODA	BHADRASAHI	CHNADU MUNDA	21		TANDE
4699	KEONJHAR	JODA	BHADRASAHI	SUKURMANI MUNDA	32		BANGRA
4700	KEONJHAR	JODA	BHADRASAHI	SABITRI DEI	38		ARJUN
4701	KEONJHAR	JODA	BHADRASAHI	MUKTA MUNDA	10		ARJUN
4702	KEONJHAR	JODA	BHADRASAHI	SUBUNI MUNDA	41		MADHUBAR
4703	KEONJHAR	JODA	BHADRASAHI	MUKTA SIDU	45		BANGRA
4704	KEONJHAR	JODA	BHADRASAHI	SOMBARI SIDU	16		ANGADA
4705	KEONJHAR	JODA	BHADRASAHI	SHANTI MUNDA	18		GAMHA
4706	KEONJHAR	JODA	BHADRASAHI	SOMBARI MUNDA	26		KRUPA
4707	KEONJHAR	JODA	BHADRASAHI	BUDUNI SIDU	20		MULCHI
4708	KEONJHAR	JODA	BHADRASAHI	SARASWATI SAHU	21		RAMJEE
4709	KEONJHAR	JODA	BHADRASAHI	SUKANTI MAHAKUD	32		PRAFULLA
4710	KEONJHAR	JODA	BHADRASAHI	MUGI BANRA	38		RAYA
4711	KEONJHAR	JODA	BHADRASAHI	PARA NAIK	10		RATNA
4712	KEONJHAR	JODA	BHADRASAHI	MANDUI MUNDA	41		SUNARAM
4713	KEONJHAR	JODA	BHADRASAHI	LAXMI BEHERA	45		DHANESWAR
4714	KEONJHAR	JODA	BHADRASAHI	RENU SAHU	16		DASARATHA
4715	KEONJHAR	JODA	BHADRASAHI	LILMANI DAS	18		RADHA
4716	KEONJHAR	JODA	BHADRASAHI	MANJU SIDU	26		JAIPAL
4717	KEONJHAR	JODA	BHADRASAHI	SOMBARI MAHAKUD	20		KAILASH
4718	KEONJH	JODA	BHADRASAHI	SAMEL BADRA	21		PATRASH

	AR					
4719	KEONJHAR	JODA	BHADRASAHI	PRAHALLAD SAMANTRAI	32	SAPANI
4720	KEONJHAR	JODA	BHADRASAHI	RANGALATA SIDU	38	MAHANTY
4721	KEONJHAR	JODA	BHADRASAHI	RAJANI NAIK	10	GAYA
4722	KEONJHAR	JODA	BHADRASAHI	DEBAKI KARUA	41	BHUBAN
4723	KEONJHAR	JODA	BHADRASAHI	PANA SIDU	45	SITARAM
4724	KEONJHAR	JODA	BHADRASAHI	SINGRAI MUNDA	16	DUMBI
4725	KEONJHAR	JODA	BHADRASAHI	SWNIKA KEREI	18	JUEL
4726	KEONJHAR	JODA	BHADRASAHI	SABITA SIDU	26	TUREN
4727	KEONJHAR	JODA	BHADRASAHI	LOCHAN SIDU	20	DANKA
4728	KEONJHAR	JODA	BHADRASAHI	SARAN MUNDA	21	LURA
4729	KEONJHAR	JODA	BHADRASAHI	KAMALA DEVI	32	PRAFULLA
4730	KEONJHAR	JODA	BHADRASAHI	SUMITRA ROUTRAY	38	RAMAKANTA
4731	KEONJHAR	JODA	BHADRASAHI	GITA BARIK	10	SANKARSAN
4732	KEONJHAR	JODA	BHADRASAHI	MAA MAHAKUD	41	LAXMAN
4733	KEONJHAR	JODA	BHADRASAHI	SARASWATI BARIK	45	YADHISTHIRA
4734	KEONJHAR	JODA	BHADRASAHI	RATANI TIRIA	16	MANSINGH
4735	KEONJHAR	JODA	BHADRASAHI	NAMASI CHATAMBA	18	KANHURAM
4736	KEONJHAR	JODA	BHADRASAHI	KANHURAM CHATAMBA	26	BAJAI
4737	KEONJHAR	JODA	BHADRASAHI	BURUSU MUNDA	20	MADHU
4738	KEONJHAR	JODA	BHADRASAHI	KAMANA DANGA	21	LUKASH
4739	KEONJHAR	JODA	BHADRASAHI	PANI SITARI	32	GURA
4740	KEONJHAR	JODA	BHADRASAHI	NAMSI SIDU	38	MADHUSUDAN
4741	KEONJHAR	JODA	BHADRASAHI	NANDI SIDU	10	BATA
4742	KEONJHAR	JODA	BHADRASAHI	CHANDRABATI DAS	41	PRADEEP
4743	KEONJHAR	JODA	BHADRASAHI	SOMBARI DEI	45	LAKHAN SIDU
4744	KEONJHAR	JODA	BHADRASAHI	RANDA MUNDA	16	KALIA
4745	KEONJHAR	JODA	BHADRASAHI	MUGI MUNDA	18	RANDA
4746	KEONJHAR	JODA	BHADRASAHI	GUDULI TIRIA	26	NAJIR
4747	KEONJHAR	JODA	BHADRASAHI	MIRJU BANRA	20	MINUN

4748	KEONJHAR	JODA	BHADRASAHI	SANIBARI MUNDA	21		SELAI
4749	KEONJHAR	JODA	BHADRASAHI	HARI MAHAKUD	32		SATRUGHAN
4750	KEONJHAR	JODA	BHADRASAHI	NITIMA GOIPAI	38		KUANR
4751	KEONJHAR	JODA	BHADRASAHI	RAIMANI PATRA	10		KHAGESWAR
4752	KEONJHAR	JODA	BHADRASAHI	SUMITRA MUNDA	41		BAGAN
4753	KEONJHAR	JODA	BHADRASAHI	KALIA MUNDA	45		CHANDU
4754	KEONJHAR	JODA	BHADRASAHI	ABHILIPSA JENA	16		SRINIBAS
4755	KEONJHAR	JODA	BHADRASAHI	ANITA SETHY	18		DASARATHI
4756	KEONJHAR	JODA	BHADRASAHI	RUDRANARAYAN JENA	26		SRINIBAS
4757	KEONJHAR	JODA	BHADRASAHI	ANITA KULU	20		ALBAT
4758	KEONJHAR	JODA	BHADRASAHI	JOHNSRI CHOUHAN	21		KHRISTDAS
4759	KEONJHAR	JODA	BHADRASAHI	DIMAI MUNDA	26		MOHAN
4760	KEONJHAR	JODA	BHADRASAHI	JANGA MUNDA	20		RATHA
4761	KEONJHAR	JODA	BHADRASAHI	MUGI MUNDA	21		CHANDRA
4762	KEONJHAR	JODA	BHADRASAHI	SOMBARI CHAMPIA	32		ROUTA
4763	KEONJHAR	JODA	BHADRASAHI	SUMI MUNDA	38		RALE
4764	KEONJHAR	JODA	BHADRASAHI	SURU MUNDA	10		JAIRAM
4765	KEONJHAR	JODA	BHADRASAHI	SITA MUNDA	41		RAYA
4766	KEONJHAR	JODA	BHADRASAHI	LUDURI MUNDA	45		JATRAM
4767	KEONJHAR	JODA	BHADRASAHI	BELA MUNDA	16		KAIRA
4768	KEONJHAR	JODA	BHADRASAHI	MANGULI SIDU	18		BUDHURAM
4769	KEONJHAR	JODA	BHADRASAHI	RAMI MUNDA	26		KRUPA
4770	KEONJHAR	JODA	BHADRASAHI	NAGI MUNDA	20		JATA
4771	KEONJHAR	JODA	BHADRASAHI	GOLAPA KERKETTA	21		TANISH
4772	KEONJHAR	JODA	BHADRASAHI	MANDAI MUNDA	32		JAGAT
4773	KEONJHAR	JODA	BHADRASAHI	MINI MUNDA	38		PANDU
4774	KEONJHAR	JODA	BHADRASAHI	JANA MUNDA	10		RAMA
4775	KEONJHAR	JODA	BHADRASAHI	ASHA KARUA	41		SUKLAL
4776	KEONJHAR	JODA	BHADRASAHI	SUMATI MUNDA	45		MUNA
4777	KEONJH	JODA	BHADRASAHI	SUBANI MUNDA	16		DURUSU

	AR					
4778	KEONJHAR	JODA	BHADRASAHI	SUMITRA MUNDA	18	JAIRAM
4779	KEONJHAR	JODA	BHADRASAHI	SUSAMA KALANDI	32	RAMESH
4780	KEONJHAR	JODA	BHUYANROIDA	BIDYA MUNDA	18	ANAMA
4781	KEONJHAR	JODA	BHUYANROIDA	BHANJA MUNDA	26	DANGURU
4782	KEONJHAR	JODA	BHUYANROIDA	TUNU NAIK	20	DHARMU
4783	KEONJHAR	JODA	BHUYANROIDA	LILI HARA	21	HARUN
4784	KEONJHAR	JODA	BHUYANROIDA	SAMBHU SETHY	32	RAMACHANDRA
4785	KEONJHAR	JODA	BHUYANROIDA	BIJAYALAXMI NAIK	38	PRAFULLA
4786	KEONJHAR	JODA	BHUYANROIDA	NIRASHA NAIK	10	DHARMU
4787	KEONJHAR	JODA	BHUYANROIDA	RASANANDA PATRA	41	BABAJI
4788	KEONJHAR	JODA	BHUYANROIDA	BANALATA ORAM	45	NAKULA
4789	KEONJHAR	JODA	BHUYANROIDA	DARSAN CHATTAR	16	SHIBANATH
4790	KEONJHAR	JODA	BHUYANROIDA	DIBURU CHATTAR	18	KANDE
4791	KEONJHAR	JODA	BHUYANROIDA	LAXMI MUNDA	26	RABI
4792	KEONJHAR	JODA	BHUYANROIDA	RAGHUNATHA MUNDA	20	MANGULU
4793	KEONJHAR	JODA	BHUYANROIDA	SAKUNTALA BEHERA	21	NILAKANTHA
4794	KEONJHAR	JODA	BHUYANROIDA	GANDHI BHUYAN	32	ARJUN
4795	KEONJHAR	JODA	BHUYANROIDA	DURGA ORAM	38	ANGADA
4796	KEONJHAR	JODA	BHUYANROIDA	TRIBAN SIDU	10	RAYA
4797	KEONJHAR	JODA	BHUYANROIDA	SUBHADRA ORAM	41	RANGADHRA
4798	KEONJHAR	JODA	BHUYANROIDA	SUJIT KUMAR NAIK	45	BALI
4799	KEONJHAR	JODA	BHUYANROIDA	BABULU MUNDA	16	REKANDA
4800	KEONJHAR	JODA	BHUYANROIDA	SARMILA NAIK	18	PRADEEP
4801	KEONJHAR	JODA	BHUYANROIDA	GURUBARI LAGURI	26	CHARAN
4802	KEONJHAR	JODA	BHUYANROIDA	MANOJ KARUA	20	RAMA
4803	KEONJHAR	JODA	BHUYANROIDA	BELA ORAM	21	NILA
4804	KEONJHAR	JODA	BHUYANROIDA	SAJANA MUNDA	32	BIRISINGH
4805	KEONJHAR	JODA	BHUYANROIDA	KAMRAJ MUNDA	38	GOUTTAM
4806	KEONJHAR	JODA	BHUYANROIDA	SITAL LOHAR	10	JAYANTA

4807	KEONJHAR	JODA	BHUYANROIDA	JITENDRA NAIK	41	MAHESWAR
4808	KEONJHAR	JODA	BHUYANROIDA	RANA LOHAR	45	PARU
4809	KEONJHAR	JODA	BHUYANROIDA	RADHI LOHAR	16	PARU
4810	KEONJHAR	JODA	BHUYANROIDA	PROMAD ORAM	18	GOBARDHAN
4811	KEONJHAR	JODA	BHUYANROIDA	SUKDEV LOHAR	26	PANU
4812	KEONJHAR	JODA	BHUYANROIDA	DILLIP BEHERA	20	KRUSHNA CH.
4813	KEONJHAR	JODA	BHUYANROIDA	RENUBALA NAIK	21	SANTOSH
4814	KEONJHAR	JODA	BHUYANROIDA	JIBANSINGH MUNDA	32	CHUMURU
4815	KEONJHAR	JODA	BHUYANROIDA	ANITA DAS	38	BHUNDU
4816	KEONJHAR	JODA	BHUYANROIDA	GHASIRAM PURTY	10	LEMAS
4817	KEONJHAR	JODA	BHUYANROIDA	TARISHA MUNDA	41	GURUCHARAN
4818	KEONJHAR	JODA	BHUYANROIDA	SHYAM MUNDA	45	MANIKA
4819	KEONJHAR	JODA	BHUYANROIDA	DEBANANDA NAIK	16	BISU
4820	KEONJHAR	JODA	BHUYANROIDA	POOJA JAJA	18	TUKULU
4821	KEONJHAR	JODA	BHUYANROIDA	SAKUNTALA NAIK	26	GAMHA
4822	KEONJHAR	JODA	BIRIKALA	BELA MUNDA	16	JANAMSINGH
4823	KEONJHAR	JODA	BIRIKALA	KAINTA NAIK	18	JAGABANDHU
4824	KEONJHAR	JODA	BIRIKALA	MENJARI DEI	26	PANDIA
4825	KEONJHAR	JODA	BIRIKALA	NAGIN MUNDA	20	SHIBA CH.
4826	KEONJHAR	JODA	BIRIKALA	MANDUI MUNDA	21	HARI CH.
4827	KEONJHAR	JODA	BIRIKALA	SUKUMATI MUNDA	32	BHIMA
4828	KEONJHAR	JODA	BIRIKALA	TULASHI NAIK	38	PANCHU
4829	KEONJHAR	JODA	BIRIKALA	DURUA MUNDA	10	BANGA
4830	KEONJHAR	JODA	BIRIKALA	AHALYA MAHAKUD	41	BENUDHARA
4831	KEONJHAR	JODA	BIRIKALA	PADMA MUNDA	45	SUNARAM
4832	KEONJHAR	JODA	BIRIKALA	MAKI MUNDA	16	KUANAR
4833	KEONJHAR	JODA	BIRIKALA	GURA MUNDA	18	JAYA
4834	KEONJHAR	JODA	BIRIKALA	APSARI NAIK	26	KANEHI
4835	KEONJHAR	JODA	BIRIKALA	GURUBARI MUNDA	20	CHALA
4836	KEONJH	JODA	BIRIKALA	SUKUMATI MUNDA	21	CHUTU

	AR					
4837	KEONJHAR	JODA	BIRIKALA	KANDE MUNDA	32	DARSHANIA
4838	KEONJHAR	JODA	BIRIKALA	JAMBID MUNDA	38	KANDE
4839	KEONJHAR	JODA	BIRIKALA	MANGALI MUNDA	10	BIJAY
4840	KEONJHAR	JODA	BIRIKALA	DAIT NAIK	41	KSHETRA
4841	KEONJHAR	JODA	BIRIKALA	BHANUMATI NAIK	45	SANATAN
4842	KEONJHAR	JODA	BIRIKALA	SURYA NAIK	16	PANCHU
4843	KEONJHAR	JODA	BIRIKALA	NIRVA NAIK	18	LAXMAN
4844	KEONJHAR	JODA	BIRIKALA	SOMBARI MUNDA	26	ESLAL
4845	KEONJHAR	JODA	BIRIKALA	GOURANGA CH. NAIK	20	KANDARA
4846	KEONJHAR	JODA	BIRIKALA	KUSHA NAIK	21	SUNDAR
4847	KEONJHAR	JODA	BIRIKALA	JATIA MUNDA	32	SUNIAN
4848	KEONJHAR	JODA	BIRIKALA	KANTI NAIK	38	BAIRAGI
4849	KEONJHAR	JODA	BIRIKALA	SUMITRA MUNDA	10	MATU
4850	KEONJHAR	JODA	BIRIKALA	MATU MUNDA	41	MANGALU
4851	KEONJHAR	JODA	BIRIKALA	RAJBALHABA NAIK	45	SUKRA
4852	KEONJHAR	JODA	BIRIKALA	TAVA NAIK	16	MANGAL
4853	KEONJHAR	JODA	BIRIKALA	GOLAPA NAIK	18	GOURANG
4854	KEONJHAR	JODA	BIRIKALA	SANATAN NAIK	26	ASHALU
4855	KEONJHAR	JODA	BIRIKALA	RAJANI MAHAKUD	21	BHASKARA
4856	KEONJHAR	JODA	BIRIKALA	KAINFULA MAHAKUD	21	PANU
4857	KEONJHAR	JODA	BIRIKALA	BANABASHI MAHAKUD	32	BALHABA
4858	KEONJHAR	JODA	BIRIKALA	BUDUNI SAMAD	38	JANDUKA
4859	KEONJHAR	JODA	BIRIKALA	MEKI MUNDA	10	JUNU
4860	KEONJHAR	JODA	BIRIKALA	BHADRA MUNDA	41	GARGI
4861	KEONJHAR	JODA	BIRIKALA	CHANDU MUNDA	45	DAKUA
4862	KEONJHAR	JODA	BIRIKALA	RAYA MUNDA	16	DAKUA
4863	KEONJHAR	JODA	BIRIKALA	TIKLA KARUA	18	BUDHU
4864	KEONJHAR	JODA	BIRIKALA	MANINI MUNDA	26	RAYA
4865	KEONJHAR	JODA	BIRIKALA	MANGALI MUNDA	20	RAYA

4866	KEONJHAR	JODA	BIRIKALA	MANI MUNDA	21		ANKURA
4867	KEONJHAR	JODA	BIRIKALA	SARASWATI MISHRA	32		PADMANAVA
4868	KEONJHAR	JODA	BIRIKALA	CHARIBA MUNDA	38		MARA
4869	KEONJHAR	JODA	BIRIKALA	JANGA MUNDA	10		BERGA
4870	KEONJHAR	JODA	BIRIKALA	JYOTSHNA DAS	41		JAGADISH
4871	KEONJHAR	JODA	BIRIKALA	SUMI MUNDA	45		GAMHA
4872	KEONJHAR	JODA	BIRIKALA	JYOTSHNA SAMAL	16		SUSHANTA
4873	KEONJHAR	JODA	BIRIKALA	NITU KARUA	18		BADAL
4874	KEONJHAR	JODA	BIRIKALA	SILA GACHAYAT	26		SANATAN
4875	KEONJHAR	JODA	BIRIKALA	CHAMPA PATRA	20		RAMA CH.
4876	KEONJHAR	JODA	BIRIKALA	MAINA MUNDA	21		RUPA
4877	KEONJHAR	JODA	BIRIKALA	MALATI NAIK	32		PITAMBARA
4878	KEONJHAR	JODA	BIRIKALA	GURUBARI MUNDA	38		RAYA
4879	KEONJHAR	JODA	BIRIKALA	MAINA MAHAKUD	10		CHAKRA
4880	KEONJHAR	JODA	BIRIKALA	MATU MUNDA	41		SRIDHARA
4881	KEONJHAR	JODA	BIRIKALA	MINA GAGARAI	45		BIJAY
4882	KEONJHAR	JODA	BIRIKALA	TANU JENA	16		JALADHARA
4883	KEONJHAR	JODA	BIRIKALA	MADAN DUTTA	18		GOBARDHAN
4884	KEONJHAR	JODA	BIRIKALA	PANCHAKI DUTTA	26		MADAN
4885	KEONJHAR	JODA	BIRIKALA	LADU MUNDA	20		JANDUKA
4886	KEONJHAR	JODA	BIRIKALA	SARASWATI KAMILA	21		NARENDRA
4887	KEONJHAR	JODA	BIRIKALA	BAJAMATI MUNDA	32		DUMBI
4888	KEONJHAR	JODA	BIRIKALA	JUNE MUNDA	38		SUKRA
4889	KEONJHAR	JODA	BIRIKALA	BASHU MUNDA	10		BUDHU
4890	KEONJHAR	JODA	BIRIKALA	JUNU MUNDA	41		RADHA
4891	KEONJHAR	JODA	BIRIKALA	BANAMALI BARIK	45		DAYANIDHI
4892	KEONJHAR	JODA	BIRIKALA	JOGEN BARIK	16		KRUTIBASH
4893	KEONJHAR	JODA	BIRIKALA	RAM CH. MAHAKUD	18		MANIKARA
4894	KEONJHAR	JODA	BIRIKALA	DUSHA MUNDA	26		RAYA
4895	KEONJH	JODA	BIRIKALA	BIMALA BARIK	20		BANAMALI

	AR					
4896	KEONJHAR	JODA	BIRIKALA	MAINA MUNDA	21	SUNARAM
4897	KEONJHAR	JODA	BIRIKALA	SUNARAM MUNDA	32	BISHNU
4898	KEONJHAR	JODA	BIRIKALA	SULA PALEI	38	SURAN
4899	KEONJHAR	JODA	BIRIKALA	RASHIKA BARIK	10	JOGEN
4900	KEONJHAR	JODA	BIRIKALA	BALMA MUNDA	41	SANATAN
4901	KEONJHAR	JODA	BIRIKALA	PANKAJINI MAJHI	45	RAMESH
4902	KEONJHAR	JODA	BIRIKALA	MANARAKHI SAHOO	16	BHIKARI CH.
4903	KEONJHAR	JODA	BIRIKALA	SUKUNTALA MAHAKUD	20	BHIMA
4904	KEONJHAR	JODA	BIRIKALA	JEMA MUNDA	21	GARDI
4905	KEONJHAR	JODA	BIRIKALA	SUKANTI NAIK	38	DILLIP
4906	KEONJHAR	JODA	BIRIKALA	GUAMANI MAHAKUD	10	ANANDA
4907	KEONJHAR	JODA	BIRIKALA	LETA MUNDA	41	REKANDA
4908	KEONJHAR	JODA	BIRIKALA	SAMA MUNDA	45	MANGLU
4909	KEONJHAR	JODA	BIRIKALA	GOURANGA NAIK	16	SHYAMA
4910	KEONJHAR	JODA	BIRIKALA	TURI MUNDA	18	SADHU
4911	KEONJHAR	JODA	BIRIKALA	NILAMBARA NAIK	26	SUKA
4912	KEONJHAR	JODA	BIRIKALA	SOMBARI NAIK	20	SUKADEV
4913	KEONJHAR	JODA	BIRIKALA	GOURI NAIK	21	DHARANIDHAR
4914	KEONJHAR	JODA	BIRIKALA	BASHUDEV NAIK	32	NILAMANI
4915	KEONJHAR	JODA	BIRIKALA	TARAMANI NAIK	38	DHARANI
4916	KEONJHAR	JODA	BIRIKALA	GOURANGA MAHAKUD	10	JATIA
4917	KEONJHAR	JODA	BIRIKALA	SURYA MUNDA	41	SUKURAM
4918	KEONJHAR	JODA	BIRIKALA	RAJANI MAHAKUD	45	RUSHI
4919	KEONJHAR	JODA	BIRIKALA	RUDUNA NAIK	16	GOURANG
4920	KEONJHAR	JODA	BIRIKALA	JANAKI MAHAKUD	18	RABINDRA
4921	KEONJHAR	JODA	BIRIKALA	DUGULIA MUNDA	26	BHAGABAN
4922	KEONJHAR	JODA	BIRIKALA	ARJUN MUNDA	20	CHAMRA
4923	KEONJHAR	JODA	BIRIKALA	KABITA NAIK	21	SATRUGHAN
4924	KEONJHAR	JODA	BIRIKALA	KASTURI NAIK	32	PURNA CHANDRA

4925	KEONJHAR	JODA	BIRIKALA	INDUMATI NAIK	38		KSHETRAMOHAN
4926	KEONJHAR	JODA	BIRIKALA	ANJANA NAIK	10		BIBHUTI
4927	KEONJHAR	JODA	BIRIKALA	GOLAPA MAHAKUD	41		HRUSHIKESH
4928	KEONJHAR	JODA	BIRIKALA	SRIKANTA NAIK	45		PANCHU
4929	KEONJHAR	JODA	BIRIKALA	SABITRI MAHAKUD	16		GOPAL
4930	KEONJHAR	JODA	BIRIKALA	PRAMILA MAHAKUD	45		JUNU
4931	KEONJHAR	JODA	BIRIKALA	PADMABATI NAIK	26		AJAY
4932	KEONJHAR	JODA	BIRIKALA	HIRA NAIK	32		SUKADEV
4933	KEONJHAR	JODA	BIRIKALA	KARTIKESWAR NAIK	21		INDRAMANI
4934	KEONJHAR	JODA	BIRIKALA	TULASHI BEWA	32		RAMJIBAN
4935	KEONJHAR	JODA	BIRIKALA	JADINI NAIK	38		GANDA
4936	KEONJHAR	JODA	BIRIKALA	LAIBANI NAIK	10		INDRA
4937	KEONJHAR	JODA	BIRIKALA	ASHALI NAIK	41		RAGHUNATH
4938	KEONJHAR	JODA	BIRIKALA	JEMAMANI NAIK	45		DHARANIDHAR
4939	KEONJHAR	JODA	BIRIKALA	SUNUKA MAHAKUD	16		DHANU
4940	KEONJHAR	JODA	BIRIKALA	CHANDRA MOHAN NAIK	18		SUKDEV
4941	KEONJHAR	JODA	BIRIKALA	KAMA NAIK	26		GOPI
4942	KEONJHAR	JODA	BIRIKALA	RAIMANI MUNDA	20		SEREGA
4943	KEONJHAR	JODA	BIRIKALA	BASHANTI NAIK	21		DINABANDHU
4944	KEONJHAR	JODA	BIRIKALA	BUDHU(BANDHU) NAIK	32		KULIA
4945	KEONJHAR	JODA	BIRIKALA	BASHANTI MUNDA	38		TUNU
4946	KEONJHAR	JODA	BIRIKALA	FULAMANI MUNDA	10		JATIA
4947	KEONJHAR	JODA	BIRIKALA	KAIRI MUNDA	41		DAKUA
4948	KEONJHAR	JODA	BIRIKALA	JAMBI MUNDA	45		SANEI
4949	KEONJHAR	JODA	BIRIKALA	SUMI MUNDA	16		SUKURAM
4950	KEONJHAR	JODA	BIRIKALA	KUSHALA NAIK	18		KRUSHNA
4951	KEONJHAR	JODA	BIRIKALA	MANAK MUNDA	26		SOMA
4952	KEONJHAR	JODA	BIRIKALA	JHARA NAIK	20		PURNA CHANDRA
4953	KEONJHAR	JODA	BIRIKALA	NARANGA NAIK	21		MAHESWAR
4954	KEONJH	JODA	BIRIKALA	SUBA NAIK	32		RATNAKAR

	AR					
4955	KEONJHAR	JODA	BIRIKALA	RAIBARI NAIK	38	CHANDRU
4956	KEONJHAR	JODA	BIRIKALA	SAIBA NAIK	10	BIRA
4957	KEONJHAR	JODA	BIRIKALA	NIALI NAIK	41	BHASKARA
4958	KEONJHAR	JODA	BIRIKALA	SUMATI NAIK	45	AIBAN
4959	KEONJHAR	JODA	BIRIKALA	BHABANI NAIK	16	CHANDU
4960	KEONJHAR	JODA	BIRIKALA	LAXMAN NAIK	18	PATHA
4961	KEONJHAR	JODA	BIRIKALA	ANAMA MAHAKUD	26	INDRA
4962	KEONJHAR	JODA	BIRIKALA	JAGADISH MUNDA	20	AMAR
4963	KEONJHAR	JODA	BIRIKALA	RATHA NAIK	21	DOLA
4964	KEONJHAR	JODA	BIRIKALA	GAMHA MUNDA	32	SUKURAM
4965	KEONJHAR	JODA	BIRIKALA	PADMA MAHAKUD	38	LEMBU
4966	KEONJHAR	JODA	BIRIKALA	NIRANJAN NAIK	10	BALARAM
4967	KEONJHAR	JODA	BIRIKALA	LEMBU MAHAKUD	41	BRUNDA
4968	KEONJHAR	JODA	BIRIKALA	BASUDEV NAIK	45	CHAITAN
4969	KEONJHAR	JODA	BIRIKALA	PARBATI NAIK	16	ANAMA
4970	KEONJHAR	JODA	BIRIKALA	ANAMA NAIK	18	MATHURA
4971	KEONJHAR	JODA	BIRIKALA	RABAN NAIK	26	KOLHA
4972	KEONJHAR	JODA	BIRIKALA	SUNAFULA NAIK	20	RATHA
4973	KEONJHAR	JODA	BIRIKALA	DUKHI NAIK	21	KRUSHNA
4974	KEONJHAR	JODA	BIRIKALA	SURENDRA NAIK	32	LASHKARIA
4975	KEONJHAR	JODA	BIRIKALA	RUKMANI NAIK	38	SAHEB
4976	KEONJHAR	JODA	BIRIKALA	RANGA NAIK	10	DASHARATHA
4977	KEONJHAR	JODA	BIRIKALA	GOURANGA NAIK	41	ANANTA
4978	KEONJHAR	JODA	BIRIKALA	ADHIKARI NAIK	45	NANDAKISHOR
4979	KEONJHAR	JODA	BIRIKALA	SAPANI MUNDA	20	CHANDRA
4980	KEONJHAR	JODA	BIRIKALA	BONITA NAIK	18	GOBARDHAN
4981	KEONJHAR	JODA	BIRIKALA	CHANDRA NAIK	26	SAMBHU
4982	KEONJHAR	JODA	BIRIKALA	JEMA NAIK	38	KABI
4983	KEONJHAR	JODA	BIRIKALA	KUNI MUNDA	41	NADIA

4984	KEONJHAR	JODA	BIRIKALA	SUKANTI MUNDA	45	MANSINGH
4985	KEONJHAR	JODA	BIRIKALA	MURALI BEHERA	16	BHAKTABANDHU
4986	KEONJHAR	JODA	BIRIKALA	TANKADHARA BARIK	18	NARTTOM
4987	KEONJHAR	JODA	BIRIKALA	MASHURI BEWA	26	ISWAR
4988	KEONJHAR	JODA	BIRIKALA	MUNI MUNDA	20	BHAJANA
4989	KEONJHAR	JODA	BIRIKALA	NAMSHI MUNDA	21	NARAYAN
4990	KEONJHAR	JODA	BIRIKALA	KIRTAN PRADHAN	32	PARMESWAR
4991	KEONJHAR	JODA	BIRIKALA	BAMANA BEHERA	38	KARUNAKARA
4992	KEONJHAR	JODA	BIRIKALA	GURA MUNDA	10	LADARA
4993	KEONJHAR	JODA	BIRIKALA	SUKURMUNI MUNDA	41	MANGLU
4994	KEONJHAR	JODA	BIRIKALA	MALATI GIRI	45	PRAHALAD
4995	KEONJHAR	JODA	BIRIKALA	GOPAL MUNDA	16	BIRSINGH
4996	KEONJHAR	JODA	BIRIKALA	BAIDEHI BARIK	18	MURALIDHARA
4997	KEONJHAR	JODA	BIRIKALA	BHIMSEN BARIK	26	KESHAB
4998	KEONJHAR	JODA	BIRIKALA	AMRUTA MAHAKUD	20	PURANDAR
4999	KEONJHAR	JODA	BIRIKALA	BOITA BARIK	21	NANDAKISHOR
5000	KEONJHAR	JODA	BIRIKALA	REBATI MAHAKUD	32	SHIBA
5001	KEONJHAR	JODA	BIRIKALA	MINA MAHAKUD	38	MOHAN
5002	KEONJHAR	JODA	BIRIKALA	DUKHNI GIRI	10	NALA
5003	KEONJHAR	JODA	BIRIKALA	RUKMANI BARIK	41	PURNA CHANDRA
5004	KEONJHAR	JODA	BIRIKALA	SUNAFULA BARIK	45	BAIRAGI
5005	KEONJHAR	JODA	BIRIKALA	SUMI MUNDA	16	BIRSINGH
5006	KEONJHAR	JODA	BIRIKALA	BHUKULI BEHERA	18	TANKADHARA
5007	KEONJHAR	JODA	BIRIKALA	HARA BEHERA	26	KESHBA
5008	KEONJHAR	JODA	BIRIKALA	RAGHABA PARIDA	20	DUSHASAN
5009	KEONJHAR	JODA	BIRIKALA	LUDURI MUNDA	21	GANGA
5010	KEONJHAR	JODA	BIRIKALA	SUKUMAR MUNDA	32	DAMBARU
5011	KEONJHAR	JODA	BIRIKALA	MAGAN MUNDA	38	REGA
5012	KEONJHAR	JODA	BIRIKALA	JANA MUNDA	10	SRIDHARA
5013	KEONJH	JODA	BIRIKALA	RATNA MUNDA	41	BUDHU

	AR					
5014	KEONJHAR	JODA	BIRIKALA	JATRI APAT	45	BHAJANA
5015	KEONJHAR	JODA	BIRIKALA	RUGULIA MUNDA	16	MAGAN
5016	KEONJHAR	JODA	BIRIKALA	LALMOHAN BARIK	18	KESHABA
5017	KEONJHAR	JODA	BIRIKALA	RADHAMANI BARIK	26	LALMOHAN
5018	KEONJHAR	JODA	BIRIKALA	MANU PATRA	20	SUKADEV
5019	KEONJHAR	JODA	BIRIKALA	JUBATI MUNDA	21	PRADHAN
5020	KEONJHAR	JODA	BIRIKALA	DASAMA MUNDA	32	SONU
5021	KEONJHAR	JODA	BIRIKALA	HIRA LOHAR	38	PAJAN
5022	KEONJHAR	JODA	BIRIKALA	JANGA GUHIYA	10	AKSHAY
5023	KEONJHAR	JODA	BIRIKALA	RADHI MUNDA	41	MADHU
5024	KEONJHAR	JODA	BIRIKALA	GURUBARI BENTAKAR	45	HADU
5025	KEONJHAR	JODA	BIRIKALA	JUNEI BENTKAR	16	SUNARAM
5026	KEONJHAR	JODA	BIRIKALA	HARIHAR MAHANTA	18	PURUSHOTTAM
5027	KEONJHAR	JODA	BIRIKALA	AHALY PATRA	26	SURESH
5028	KEONJHAR	JODA	BIRIKALA	BASHANTI PATRA	20	ARJUN
5029	KEONJHAR	JODA	BIRIKALA	DASAMATI MUNDA	21	CHAUDHURY
5030	KEONJHAR	JODA	BIRIKALA	KITAMAIN MUNDA	32	SIONIA
5031	KEONJHAR	JODA	BIRIKALA	GURUBARI MUNDA	38	SAGAR
5032	KEONJHAR	JODA	BIRIKALA	SURYAMANI GOP	10	DASARATHA
5033	KEONJHAR	JODA	BIRIKALA	MANCHULIA MUNDA	41	MAJURA
5034	KEONJHAR	JODA	BIRIKALA	SURYA NAIK	45	GURA
5035	KEONJHAR	JODA	BIRIKALA	SRADHAMANI BARIK	16	BIRABARA
5036	KEONJHAR	JODA	BIRIKALA	SUNAFULA BARIK	18	CHAITAN
5037	KEONJHAR	JODA	BIRIKALA	CHAITAN BARIK	26	MADHABA
5038	KEONJHAR	JODA	BIRIKALA	TAMBHA MUNDA	20	GANGA
5039	KEONJHAR	JODA	BIRIKALA	GHASIRAM BARIK	21	JANARDAN
5040	KEONJHAR	JODA	BIRIKALA	DAMAYANTI BARIK	32	GHASHIRAM
5041	KEONJHAR	JODA	BIRIKALA	MANDA BARIK	38	MADHUSUDAN
5042	KEONJHAR	JODA	BIRIKALA	MADHUSUDAN BARIK	10	HAREKRUSHNA

5043	KEONJHAR	JODA	BIRIKALA	DHUBULI BARIK	41		NAKU
5044	KEONJHAR	JODA	BIRIKALA	NAKU BARIK	45		MANGLU
5045	KEONJHAR	JODA	BIRIKALA	KAMALA BARIK	16		KARTIKA
5046	KEONJHAR	JODA	BIRIKALA	GOLAPA BARIK	16		BANCHANIDHI
5047	KEONJHAR	JODA	BIRIKALA	PARMILA BARIK	18		NIMAIN CH.
5048	KEONJHAR	JODA	BIRIKALA	KANAKA MUNDA	18		MOHAN
5049	KEONJHAR	JODA	BIRIKALA	SABITRI NAIK	26		JAGATA
5050	KEONJHAR	JODA	BIRIKALA	SUMI MUNDA	20		PARSHU
5051	KEONJHAR	JODA	BIRIKALA	GANGI MUNDA	21		GAMIAN
5052	KEONJHAR	JODA	BIRIKALA	RUDHNI NAIK	32		HIRAMOHAN
5053	KEONJHAR	JODA	BIRIKALA	BUDUNI BEWA	38		PANDU
5054	KEONJHAR	JODA	BIRIKALA	GOURI NAIK	10		RAMA CH.
5055	KEONJHAR	JODA	BIRIKALA	MANDADORI NAIK	41		DAMBARU
5056	KEONJHAR	JODA	BIRIKALA	RAIBARI NAIK	45		LAMBODHARA
5057	KEONJHAR	JODA	BIRIKALA	NANIKA BEWA	16		BUJU
5058	KEONJHAR	JODA	BIRIKALA	INDRANI NAIK	18		BALABHADRA
5059	KEONJHAR	JODA	BIRIKALA	NIRVA BEWA	26		LOKNATH
5060	KEONJHAR	JODA	BIRIKALA	RAHANI NAIK	20		SHIBANATH
5061	KEONJHAR	JODA	BIRIKALA	SOMBARI NAIK	21		MATU
5062	KEONJHAR	JODA	BIRIKALA	SUMI MUNDA	32		DURGA
5063	KEONJHAR	JODA	BIRIKALA	LAXMI NAIK	38		JAGATA
5064	KEONJHAR	JODA	BIRIKALA	BASHANTI NAIK	10		SUNARAM
5065	KEONJHAR	JODA	BIRIKALA	SUMITRA MUNDA	41		SUNIA
5066	KEONJHAR	JODA	BIRIKALA	GURUBARI NAIK	45		SUDHIR
5067	KEONJHAR	JODA	BIRIKALA	JATRI SAMAD	16		BABAR
5068	KEONJHAR	JODA	BIRIKALA	PADMA SAMAD	18		PRADHAN
5069	KEONJHAR	JODA	BIRIKALA	BISHMITA NAIK	26		SUNIL
5070	KEONJHAR	JODA	BIRIKALA	NIRASHA NAIK	20		TUI
5071	KEONJHAR	JODA	BIRIKALA	NAMSHI NAIK	21		SADANANDA
5072	KEONJH	JODA	BIRIKALA	BHAGABAN NAIK	32		MUTU

	AR					
5073	KEONJHAR	JODA	BIRIKALA	SINI MUNDA	38	RATNAKAR
5074	KEONJHAR	JODA	BIRIKALA	LAXMIDHARA NAIK	10	NIDHIA
5075	KEONJHAR	JODA	BIRIKALA	NANDA SAMAD	41	BERGA
5076	KEONJHAR	JODA	BIRIKALA	KAMALA NAIK	45	MOHANTY
5077	KEONJHAR	JODA	BIRIKALA	KARUNA NAIK	16	LAXMIDHAR
5078	KEONJHAR	JODA	BIRIKALA	SOMBARI NAIK	18	GORA
5079	KEONJHAR	JODA	BIRIKALA	BUDUNI NAIK	26	GAMHA
5080	KEONJHAR	JODA	BIRIKALA	LOCHANA NAIK	20	KIRTAN
5081	KEONJHAR	JODA	BIRIKALA	KIBARI NAIK	21	NILAKARA
5082	KEONJHAR	JODA	BIRIKALA	RAMA CH. NAIK	32	BABAN
5083	KEONJHAR	JODA	BIRIKALA	CHINTAMANI NAIK	38	DASARATHA
5084	KEONJHAR	JODA	BIRIKALA	KOILI NAIK	10	CHINTAMANI
5085	KEONJHAR	JODA	BIRIKALA	SUBHADRA NAIK	41	GURUCHARAN
5086	KEONJHAR	JODA	BIRIKALA	GAMHA SAMAD	45	TANKADHARA
5087	KEONJHAR	JODA	BIRIKALA	JANA SAMAD	16	NANDA
5088	KEONJHAR	JODA	BIRIKALA	MANI SAMAD	18	NANDA
5089	KEONJHAR	JODA	BIRIKALA	LEBSHA SAMAD	26	BUDAN
5090	KEONJHAR	JODA	BIRIKALA	KABI NAIK	20	TIRAN
5091	KEONJHAR	JODA	BIRIKALA	PALANGA NAIK	21	KABI
5092	KEONJHAR	JODA	BIRIKALA	HEMAKANTHA NAIK	32	SANKAR
5093	KEONJHAR	JODA	BIRIKALA	JAMUNA MUNDA	38	MOIKA
5094	KEONJHAR	JODA	BIRIKALA	NARANA NAIK	10	DASARATHA
5095	KEONJHAR	JODA	BIRIKALA	KOLHA NAIK	41	BABAN
5096	KEONJHAR	JODA	BIRIKALA	SUKURMUNI SAMAD	45	GHANA
5097	KEONJHAR	JODA	BIRIKALA	PARI SAMAD	16	BAJIRAM
5098	KEONJHAR	JODA	BIRIKALA	JAYARAM MUNDA	18	SUKURA
5099	KEONJHAR	JODA	BIRIKALA	SUBHADRA NAIK	26	GURU CHARAN
5100	KEONJHAR	JODA	BIRIKALA	BILASHA NAIK	20	KOLHA
5101	KEONJHAR	JODA	BIRIKALA	GURUBARI NAIK	21	RASHIKANTH

5102	KEONJHAR	JODA	BIRIKALA	KANTA NAIK	32		BENUDHARA
5103	KEONJHAR	JODA	BIRIKALA	RAIMANI GAGARAI	32		BASHUDEV
5104	KEONJHAR	JODA	BIRIKALA	HIRA NAIK	10		DUSHMANTA
5105	KEONJHAR	JODA	BIRIKALA	RAIMANI GAGARAI	41		BASHUDEV
5106	KEONJHAR	JODA	BIRIKALA	BUDUNI MUNDA	18		SELAI
5107	KEONJHAR	JODA	BIRIKALA	GANGI MUNDA	26		MATA
5108	KEONJHAR	JODA	BIRIKALA	DROUPADI PATRA	20		GHASHIRAM
5109	KEONJHAR	JODA	BIRIKALA	BOULA MAHANTA	21		SARAT CH.
5110	KEONJHAR	JODA	BIRIKALA	CHANDRA MOHAN MUNDA	32		GUNEI
5111	KEONJHAR	JODA	BIRIKALA	SELAI MUNDA	38		JANKA
5112	KEONJHAR	JODA	BIRIKALA	CHARIBA MUNDA	10		SELAI
5113	KEONJHAR	JODA	BIRIKALA	MANOJA PURTY	41		RENSHA
5114	KEONJHAR	JODA	BIRIKALA	KASTURI NAIK	45		ADIKANDA
5115	KEONJHAR	JODA	BIRIKALA	GAYAMANI PATRA	16		PRAHALAD
5116	KEONJHAR	JODA	BIRIKALA	GURA MUNDA	18		SUKURAM
5117	KEONJHAR	JODA	BIRIKALA	GURUBARI MAHAKUD	26		BIPIN
5118	KEONJHAR	JODA	BIRIKALA	TULASHI PATRA	20		RAGHUNATH
5119	KEONJHAR	JODA	BIRIKALA	PURNAMI NAIK	21		DASARATHA
5120	KEONJHAR	JODA	BIRIKALA	JINGI MUNDA	32		SONIAN
5121	KEONJHAR	JODA	BIRIKALA	PURNIMA MAHANTA	38		CHATURBHUJA
5122	KEONJHAR	JODA	BIRIKALA	ANJANA PATRA	10		SATRUGHAN
5123	KEONJHAR	JODA	BIRIKALA	KETAKI MAHANTA	41		RAMESH
5124	KEONJHAR	JODA	BIRIKALA	PANA MUNDA	45		TILU
5125	KEONJHAR	JODA	BIRIKALA	ANJANA BEHERA	16		GURU
5126	KEONJHAR	JODA	BIRIKALA	JATRI MUNDA	18		SINA
5127	KEONJHAR	JODA	BIRIKALA	RAMSINGH MUNDA	26		KANHEI
5128	KEONJHAR	JODA	BIRIKALA	BASINGA MUNDA	20		GUNEI
5129	KEONJHAR	JODA	BIRIKALA	SUNARAM MUNDA	21		GUNEI
5130	KEONJHAR	JODA	BIRIKALA	GURUBARI MUNDA	32		RAMPANDU
5131	KEONJH	JODA	BIRIKALA	MANJU PATRA	38		BIRANCHI

	AR					
5132	KEONJHAR	JODA	BIRIKALA	RAMI MUNDA	10	FUTKAR
5133	KEONJHAR	JODA	BIRIKALA	SABITRI LOHAR	41	BHAGIRATHI
5134	KEONJHAR	JODA	BIRIKALA	BURENGA MUNDA	45	DIMBA
5135	KEONJHAR	JODA	BIRIKALA	SONIKA MUNDA	16	KANDE
5136	KEONJHAR	JODA	BIRIKALA	BELA MUNDA	18	GURA
5137	KEONJHAR	JODA	BIRIKALA	SANJU MUNDA	26	AIBAN
5138	KEONJHAR	JODA	BIRIKALA	CHAMPA LOHAR	20	SATRUGHAN
5139	KEONJHAR	JODA	BIRIKALA	CHAMPA MAHAKUD	21	KANHU
5140	KEONJHAR	JODA	BIRIKALA	GURUBARI MAHAKUD	32	DHARANI
5141	KEONJHAR	JODA	BIRIKALA	ANITA MUNDA	38	GOPINATH
5142	KEONJHAR	JODA	BIRIKALA	LACHMAN PATRA	10	GHANA
5143	KEONJHAR	JODA	BIRIKALA	JEMA MUNDA	41	GULIA
5144	KEONJHAR	JODA	BIRIKALA	CHIRU MUNDA	45	SOMA
5145	KEONJHAR	JODA	BIRIKALA	NURIA MUNDA	16	LIKHAN
5146	KEONJHAR	JODA	BIRIKALA	MAJAMATI MUNDA	18	DERGA
5147	KEONJHAR	JODA	BIRIKALA	JANA MUNDA	26	MANGAL
5148	KEONJHAR	JODA	BIRIKALA	SURESH MUNDA	20	MATU
5149	KEONJHAR	JODA	BIRIKALA	SUKURAM MUNDA	21	JANDUKA
5150	KEONJHAR	JODA	BIRIKALA	MAGHU MUNDA	32	KERSA
5151	KEONJHAR	JODA	BIRIKALA	LAXMI MAHAKUD	38	BISI
5152	KEONJHAR	JODA	BIRIKALA	RAIBARI MUNDA	10	MADHU
5153	KEONJHAR	JODA	BIRIKALA	RAMANI BARIK	41	MANOHAR
5154	KEONJHAR	JODA	BIRIKALA	MALIKA MUNDA	45	GURA
5155	KEONJHAR	JODA	BIRIKALA	SOMBARI BEWA	16	SONIA LAGURI
5156	KEONJHAR	JODA	BIRIKALA	CHANDU MUNDA	18	MURGI
5157	KEONJHAR	JODA	BIRIKALA	KANDRI SETHY	26	KARTIKA
5158	KEONJHAR	JODA	BIRIKALA	SUMI MUNDA	20	CHEMU
5159	KEONJHAR	JODA	BIRIKALA	BUDUNI MUNDA	21	BAGUN
5160	KEONJHAR	JODA	BIRIKALA	TIKILI SETHY	32	GANGADHARA

5161	KEONJHAR	JODA	BIRIKALA	BALAMA MUNDA	38		KANDE
5162	KEONJHAR	JODA	BIRIKALA	SARA BARIK	10		DUSHASAN
5163	KEONJHAR	JODA	BIRIKALA	SUKMATI MUNDA	20		SEGA
5164	KEONJHAR	JODA	BOLANI	PURN MUNDA	41		JAGA
5165	KEONJHAR	JODA	BOLANI	ALPANA NAIK	41		GOPAL
5166	KEONJHAR	JODA	BOLANI	DAMU MUNDA	45		DABARA
5167	KEONJHAR	JODA	BOLANI	DEBU KARUA	16		PUKULU
5168	KEONJHAR	JODA	BOLANI	SITA NAIK	18		KARUNAKARA
5169	KEONJHAR	JODA	BOLANI	RAJENDRA NAIK	26		DASARATHI
5170	KEONJHAR	JODA	BOLANI	MAHENDRA MUNDA	20		SAGAR
5171	KEONJHAR	JODA	BOLANI	NIRASH MAHARANA	21		RAJKISHOR
5172	KEONJHAR	JODA	BOLANI	ESTAK MAHAKUD	32		MUSTIK
5173	KEONJHAR	JODA	BOLANI	RAJU PATRA	38		NANDA
5174	KEONJHAR	JODA	BOLANI	SIBSANKAR PADHI	10		SUBASH
5175	KEONJHAR	JODA	BOLANI	PRATAP MUNDA	41		SUNDAR
5176	KEONJHAR	JODA	BOLANI	BAGUN MUNDA	45		BUDHURAM
5177	KEONJHAR	JODA	BOLANI	SINI MUNDA	16		ABHIRAM
5178	KEONJHAR	JODA	BOLANI	PUJA NAIK	18		PRAHALDA
5179	KEONJHAR	JODA	BOLANI	BHIMA MUNDA	26		SRIRAM
5180	KEONJHAR	JODA	BOLANI	LAXMI MUNDA	20		BHIMA
5181	KEONJHAR	JODA	BOLANI	MADHU MUNDA	21		MOHAN
5182	KEONJHAR	JODA	BOLANI	TULASHI NAIK	32		SANA
5183	KEONJHAR	JODA	BOLANI	MANAJA MAHAKUD	38		NANDALAL
5184	KEONJHAR	JODA	BOLANI	ABHIL MUNDA	20		GUNA
5185	KEONJHAR	JODA	BOLANI	MANGULI MUNDA	21		CHUDI
5186	KEONJHAR	JODA	BOLANI	NITIMA MUNDA	32		NILAMBAR
5187	KEONJHAR	JODA	BOLANI	JASODA NAIK	10		PRANABANDHU
5188	KEONJHAR	JODA	BOLANI	ASIT MUNDA	32		RATHA
5189	KEONJHAR	JODA	BOLANI	GURA GAGARAI	38		KANDE
5190	KEONJH	JODA	BOLANI	PANKAJINI BARIK	10		GABARDHAN

	AR					
5191	KEONJHAR	JODA	BOLANI	JANA LOHAR	41	RANJIT
5192	KEONJHAR	JODA	BOLANI	MANI MUNDA	26	TUPA
5193	KEONJHAR	JODA	BOLANI	PREM MUNDA	45	MANGU
5194	KEONJHAR	JODA	BOLANI	DEBARA MUNDA	10	SUNIA
5195	KEONJHAR	JODA	BOLANI	GANARA MUNDA	20	NABAKISHOR
5196	KEONJHAR	JODA	BOLANI	BALABHA NAIK	21	NANDU
5197	KEONJHAR	JODA	BOLANI	RAJESH KU. NAIK	45	DUKHIA
5198	KEONJHAR	JODA	BOLANI	CHANDRABHANU SAMAL	16	CHAKARDHAR
5199	KEONJHAR	JODA	BOLANI	SAMBHUNATH PURTY	18	JITU
5200	KEONJHAR	JODA	BOLANI	LAKA NAGA	38	SINU
5201	KEONJHAR	JODA	BOLANI	BABULU MUNDA	41	SANU
5202	KEONJHAR	JODA	BOLANI	NABAKISHOR APAT	45	DAMADAR
5203	KEONJHAR	JODA	BOLANI	RATAN MUNDA	16	BIMA
5204	KEONJHAR	JODA	BOLANI	MANGALI BARIK	18	HARI
5205	KEONJHAR	JODA	BOLANI	GANGADHAR BARIK	26	HARI
5206	KEONJHAR	JODA	CHAMAKPUR	JEERA MAHAKUD	20	AKHAY
5207	KEONJHAR	JODA	CHAMAKPUR	SABITA NAIK	21	PRADEEP
5208	KEONJHAR	JODA	CHAMAKPUR	PARIJATA NAIK	32	RABINDRA
5209	KEONJHAR	JODA	CHAMAKPUR	JOGESWAR NAIK	38	GOPAL
5210	KEONJHAR	JODA	CHAMAKPUR	GOPINATH NAIK	10	BHAJANA
5211	KEONJHAR	JODA	CHAMAKPUR	ANGURA NAIK	41	PALAU
5212	KEONJHAR	JODA	CHAMAKPUR	SANATAN DAS	45	KHETRABASI
5213	KEONJHAR	JODA	CHAMAKPUR	SULACHANA PATRA	16	KANDRA
5214	KEONJHAR	JODA	CHAMAKPUR	SUKANTI NAIK	18	BIJAY
5215	KEONJHAR	JODA	CHAMAKPUR	BIRANG MUNDA	26	KIRAN
5216	KEONJHAR	JODA	CHAMAKPUR	DHABALESWAR KANDI	20	BIMBADHARA
5217	KEONJHAR	JODA	CHAMAKPUR	RASIKA NAIK	21	PALAU
5218	KEONJHAR	JODA	CHAMAKPUR	TULASI DAS	32	NABAKISHOR
5219	KEONJHAR	JODA	CHAMAKPUR	GOURI NAIK	38	PALAU

5220	KEONJHAR	JODA	CHAMAKPUR	GURUBARI BEWA	10		AINTHU NAIK
5221	KEONJHAR	JODA	CHAMAKPUR	SARASWATI MAHAKUD	41		SARATA
5222	KEONJHAR	JODA	CHAMAKPUR	SAMBARI KARUA	45		JADUMANI
5223	KEONJHAR	JODA	CHAMAKPUR	SIKHA DAS	16		SATYABRATA
5224	KEONJHAR	JODA	CHAMAKPUR	KANAKA BEWA	18		PALAU
5225	KEONJHAR	JODA	CHAMAKPUR	KHAIRA BEWA	26		JAGARNATH
5226	KEONJHAR	JODA	CHAMAKPUR	KURANGI BEWA	20		JAIRAM
5227	KEONJHAR	JODA	CHAMAKPUR	RANGA NAIK	21		RAMA
5228	KEONJHAR	JODA	CHAMAKPUR	RUDA NAIK	32		KALANDI
5229	KEONJHAR	JODA	CHAMAKPUR	RUKMANI NAIK	38		PARI
5230	KEONJHAR	JODA	CHAMAKPUR	BANABASI PATRA	10		GOPAL
5231	KEONJHAR	JODA	CHAMAKPUR	LABANGA MAHAKUD	41		JANARDAN
5232	KEONJHAR	JODA	CHAMAKPUR	SABITRY GOPE	45		ANAMA
5233	KEONJHAR	JODA	CHAMAKPUR	SURJAMANI KANDI	16		BIRABARA
5234	KEONJHAR	JODA	CHAMAKPUR	SURU NAIK	18		BANSI
5235	KEONJHAR	JODA	CHAMAKPUR	BILASINI MAHAKUD	26		MONOJ
5236	KEONJHAR	JODA	CHAMAKPUR	ANKURA PATRA	20		JAIRU
5237	KEONJHAR	JODA	CHAMAKPUR	SAMBARI NAIK	21		JAPAN
5238	KEONJHAR	JODA	CHAMAKPUR	SATYA NANDA MAHANTA	21		GOKUL
5239	KEONJHAR	JODA	CHAMAKPUR	MANARMA MAHANTA	32		SATYANANDA
5240	KEONJHAR	JODA	CHAMAKPUR	PRATAP NAIK	38		DUTIA
5241	KEONJHAR	JODA	CHAMAKPUR	NARATTAM NAIK	10		DAYA
5242	KEONJHAR	JODA	CHAMAKPUR	KANDI DEI	41		NARATTAM
5243	KEONJHAR	JODA	CHAMAKPUR	GURA DEI	45		BHAKTA
5244	KEONJHAR	JODA	CHAMAKPUR	ANAMI PATRA	16		RAMA CH.
5245	KEONJHAR	JODA	CHAMAKPUR	KARMANI DEHURY	18		DULLAVA
5246	KEONJHAR	JODA	CHAMAKPUR	PARA MUNDA	26		SUREN
5247	KEONJHAR	JODA	CHAMAKPUR	SEBATI PATRA	20		DILESWAR
5248	KEONJHAR	JODA	CHAMAKPUR	LABANGA MAHANTA	21		RATNA KARA
5249	KEONJH	JODA	CHAMAKPUR	PANESWARI MAHANTA	32		PITAMBARA

	AR					
5250	KEONJHAR	JODA	CHAMAKPUR	GOKUL MAHANTA	38	BAHADUR
5251	KEONJHAR	JODA	CHAMAKPUR	KANAKA MAHANTA	10	SITARAM
5252	KEONJHAR	JODA	CHAMAKPUR	AHALYA MAHANTA	41	MUNIBARA
5253	KEONJHAR	JODA	CHAMAKPUR	MUNIBARA MAHANTA	45	BANSIDHARA
5254	KEONJHAR	JODA	CHAMAKPUR	SUMI DEI	16	JADU
5255	KEONJHAR	JODA	CHAMAKPUR	RASANADA MAHANTA	18	SANKAR
5256	KEONJHAR	JODA	CHAMAKPUR	RATNAKARA MAHANTA	26	BALABHADRA
5257	KEONJHAR	JODA	CHAMAKPUR	GOPLAPA MAHANTA	20	RATNA KARA
5258	KEONJHAR	JODA	CHAMAKPUR	KADA MAHARANA	21	LACHAMAN
5259	KEONJHAR	JODA	CHAMAKPUR	KAMALA PATRA	32	CHEMA
5260	KEONJHAR	JODA	CHAMAKPUR	TURI NAIK	38	MAJIRAM
5261	KEONJHAR	JODA	CHAMAKPUR	SUKDEV PATRA	10	PABITRA
5262	KEONJHAR	JODA	CHAMAKPUR	RUKMANI MAHANTA	41	GODADHARA
5263	KEONJHAR	JODA	CHAMAKPUR	RAMESH MAHANTA	45	GADADHARA
5264	KEONJHAR	JODA	CHAMAKPUR	BASUDEV MAHANTA	16	BANSIDHARA
5265	KEONJHAR	JODA	CHAMAKPUR	PRAHALAD PATRA	18	KHETRA
5266	KEONJHAR	JODA	CHAMAKPUR	NABA NAIK	26	KALAKARA
5267	KEONJHAR	JODA	CHAMAKPUR	NALINI MAHANTA	20	BALARAM
5268	KEONJHAR	JODA	CHAMAKPUR	LEMBA PATRA	21	CHEMA
5269	KEONJHAR	JODA	CHAMAKPUR	MAHENDRA MAHANTA	32	BANSIDHARA
5270	KEONJHAR	JODA	CHAMAKPUR	MUNU NAIK	38	MUKUNDA
5271	KEONJHAR	JODA	CHAMAKPUR	INDRAMANI PATRA	10	SUDARSAN
5272	KEONJHAR	JODA	CHAMAKPUR	JITURAM MAHANTA	41	JANAKI
5273	KEONJHAR	JODA	CHAMAKPUR	DURJADHAN MAHAPATRA	45	RATHI
5274	KEONJHAR	JODA	CHAMAKPUR	BALMA DEI	32	RUTIA
5275	KEONJHAR	JODA	CHAMAKPUR	RUTIA NAIK	38	KHAIRU
5276	KEONJHAR	JODA	CHAMAKPUR	CHANCHALA NAIK	10	KIRTAN
5277	KEONJHAR	JODA	CHAMAKPUR	BILASA DAS	41	KELU
5278	KEONJHAR	JODA	CHAMAKPUR	ASHA NAIK	45	DHABALESWAR

5279	KEONJHAR	JODA	CHAMAKPUR	SINGH MUNDA	16		RATHA
5280	KEONJHAR	JODA	CHAMAKPUR	BILASA DEI	18		DEBENDRA
5281	KEONJHAR	JODA	CHAMAKPUR	SARASWATI NAIK	26		NARAYANA
5282	KEONJHAR	JODA	CHAMAKPUR	KAUSALYA PATRA	20		PARMESWAR
5283	KEONJHAR	JODA	CHAMAKPUR	KESAB NAIK	21		PALAU
5284	KEONJHAR	JODA	CHAMAKPUR	KHAIRU NAIK	32		BIMBADHARA
5285	KEONJHAR	JODA	CHAMAKPUR	BHAMARABARA NAIK	38		HARIHARA
5286	KEONJHAR	JODA	CHAMAKPUR	RAMA CH. KARUA	10		RAGHUNATH
5287	KEONJHAR	JODA	CHAMAKPUR	GITA KARUA	41		RAMA CH.
5288	KEONJHAR	JODA	CHAMAKPUR	JATIA NAIK	45		NATHA
5289	KEONJHAR	JODA	CHAMAKPUR	BHAGARATHI NAIK	16		HARIHARA
5290	KEONJHAR	JODA	CHAMAKPUR	TOPAI NAIK	18		BHAGARATHI
5291	KEONJHAR	JODA	CHAMAKPUR	SUSHAMA NAIK	26		SANKHALI
5292	KEONJHAR	JODA	CHAMAKPUR	DUKHUNI PATRA	20		BHUBANESWAR
5293	KEONJHAR	JODA	CHAMAKPUR	RAHAS NAIK	21		JUGAL
5294	KEONJHAR	JODA	CHAMAKPUR	RABI DAS	32		SUKDEV
5295	KEONJHAR	JODA	CHAMAKPUR	PRABHAKARA BEHERA	38		BALARAM
5296	KEONJHAR	JODA	CHAMAKPUR	BHAGABATA PATRA	10		SUJAN
5297	KEONJHAR	JODA	CHAMAKPUR	SUSHIL NAIK	41		DEBA
5298	KEONJHAR	JODA	CHAMAKPUR	SUKANTI HEMRAM	45		SAMA
5299	KEONJHAR	JODA	CHAMAKPUR	SARASWATI NAIK	16		BANAMALI
5300	KEONJHAR	JODA	CHAMAKPUR	KASTURI NAIK	18		GOVINDA
5301	KEONJHAR	JODA	CHAMAKPUR	FULTOLI KALANDI	26		SURENDRA
5302	KEONJHAR	JODA	CHAMAKPUR	HIRAMANI MUNDA	20		DIBAKARA
5303	KEONJHAR	JODA	CHAMAKPUR	DUKHUNI NAIK	21		LALCHAND
5304	KEONJHAR	JODA	CHAMAKPUR	PRATIMA NAIK	32		DHANU
5305	KEONJHAR	JODA	CHAMAKPUR	PADMINI NAIK	38		BIREN
5306	KEONJHAR	JODA	CHAMAKPUR	SUKUMARI MUNDA	10		DHARMU
5307	KEONJHAR	JODA	CHAMAKPUR	TRILOCHAN KARUA	41		RAGHUNATH
5308	KEONJH	JODA	CHAMAKPUR	MANDADARI NAIK	45		BIRABARA

	AR					
5309	KEONJHAR	JODA	CHAMAKPUR	BASANTI MAHAKUD	16	BHASKARA
5310	KEONJHAR	JODA	CHAMAKPUR	RADHAKANTA NAIK	18	ANAMA
5311	KEONJHAR	JODA	CHAMAKPUR	LALITA KALANDI	26	GUCHA
5312	KEONJHAR	JODA	CHAMAKPUR	NAKU NAIK	20	NETRA
5313	KEONJHAR	JODA	CHAMAKPUR	SUMI MUNDA	16	KALIA
5314	KEONJHAR	JODA	CHAMAKPUR	JANA MUNDA	18	MANGAL
5315	KEONJHAR	JODA	CHAMAKPUR	PRATIMA KHILLAR	26	DINABANDHU
5316	KEONJHAR	JODA	CHAMAKPUR	BIDESHI BEHERA	20	SADHU
5317	KEONJHAR	JODA	CHAMAKPUR	ARJUN MAHAKUD	21	PURNA CH.
5318	KEONJHAR	JODA	CHAMAKPUR	RABINDRA SETHY	32	MURALIDHARA
5319	KEONJHAR	JODA	CHAMAKPUR	DINABANDHU KHILLAR	38	HALADHARA
5320	KEONJHAR	JODA	CHAMAKPUR	SARASWATI KHILLAR	10	TRILOCHAN
5321	KEONJHAR	JODA	CHAMAKPUR	PADMINI SETHY	41	UJALLA
5322	KEONJHAR	JODA	CHAMAKPUR	RAJANI MAHAKUD	45	BHASKARA
5323	KEONJHAR	JODA	CHAMAKPUR	MANGALI MUNDA	16	DEBEN
5324	KEONJHAR	JODA	CHAMAKPUR	SUNAMANI MUNDA	18	SANU
5325	KEONJHAR	JODA	CHAMAKPUR	BIPIN KHILLAR	26	BALABHADRA
5326	KEONJHAR	JODA	CHAMAKPUR	RAMBHA KHILLAR	20	RUSHI
5327	KEONJHAR	JODA	CHAMAKPUR	FULAMANI BEWA	21	DEBRA
5328	KEONJHAR	JODA	CHAMAKPUR	PRAFULLA KHILLAR	32	HALADHARA
5329	KEONJHAR	JODA	CHAMAKPUR	NIRASHA APAT	38	LAMBADHARA
5330	KEONJHAR	JODA	CHAMAKPUR	ABALA BEWA	10	ACHYATA
5331	KEONJHAR	JODA	CHAMAKPUR	RUSHI KHILLAR	41	HARI
5332	KEONJHAR	JODA	CHAMAKPUR	BABAJI KHILLAR	45	KAILASH
5333	KEONJHAR	JODA	CHAMAKPUR	RISA MUNDA	16	KALIA
5334	KEONJHAR	JODA	CHAMAKPUR	TARAMANI KHILLAR	18	DHANESWAR
5335	KEONJHAR	JODA	CHAMAKPUR	JAYARAM MUNDA	26	KUSUNU
5336	KEONJHAR	JODA	DEOJHAR	BAMIA MUNDA	21	KATE
5337	KEONJHAR	JODA	DEOJHAR	MANGALI NAIK	32	NAROTTAM

5338	KEONJHAR	JODA	DEOJHAR	NAROTTAM NAIK	38		KALAKAR
5339	KEONJHAR	JODA	DEOJHAR	BHAGIRATHI NAIK	10		INDRA
5340	KEONJHAR	JODA	DEOJHAR	JAMBI MUNDA	41		CHAMBARA
5341	KEONJHAR	JODA	DEOJHAR	BUDHURAM MUNDA	45		GURA
5342	KEONJHAR	JODA	DEOJHAR	SANTOSH NAIK	16		BASUDEV
5343	KEONJHAR	JODA	DEOJHAR	HARUDA BEHERA	18		NISIKATA
5344	KEONJHAR	JODA	DEOJHAR	MONOHARA BEHERA	26		DOLOGOBINDA
5345	KEONJHAR	JODA	DEOJHAR	PARBATI KALANDI	20		ANIL
5346	KEONJHAR	JODA	DEOJHAR	MATILAL MAHANTA	21		GOURANGA
5347	KEONJHAR	JODA	DEOJHAR	SULACHANA MAHANTA	32		NILA
5348	KEONJHAR	JODA	DEOJHAR	AHALYA BARIK	38		KATHIA
5349	KEONJHAR	JODA	DEOJHAR	SUKURAM BANARA	10		SRIRAM
5350	KEONJHAR	JODA	GUALI	KUMATI NAIK	20		BHABA
5351	KEONJHAR	JODA	GUALI	MANIA MUNDA	26		SAMU
5352	KEONJHAR	JODA	GUALI	LARUNA MUNDA	20		GOBINDA
5353	KEONJHAR	JODA	GUALI	DILLIP MUNDA	21		HABIL
5354	KEONJHAR	JODA	GUALI	SAMBARI MUNDA	21		RENGA
5355	KEONJHAR	JODA	GUALI	BALABHADRA NAIK	32		KAPILAS
5356	KEONJHAR	JODA	GUALI	BALABHADRA TANTI	38		GHASIA
5357	KEONJHAR	JODA	GUALI	BELAMANI MUNDA	10		SRIRAM
5358	KEONJHAR	JODA	GUALI	HIMANSU MUNDA	16		KANDERAM
5359	KEONJHAR	JODA	GUALI	KANHEI MUNDA	18		MADHU
5360	KEONJHAR	JODA	GUALI	SANIBARI MUNDA	21		LADURU
5361	KEONJHAR	JODA	GUALI	SAMBARI MUNDA	32		RATNA
5362	KEONJHAR	JODA	GUALI	SAPANA NAIK	38		BIDU
5363	KEONJHAR	JODA	GUALI	PRASANTA NAIK	41		BUDHURAM
5364	KEONJHAR	JODA	GUALI	MANJU NAIK	45		MITA
5365	KEONJHAR	JODA	GUALI	BASU MUNDA	16		JITU
5366	KEONJHAR	JODA	GUALI	DARASINGH MUNDA	32		KANHEI
5367	KEONJH	JODA	GUALI	JHALMANI APAT	10		GAJENDRA

	AR					
5368	KEONJHAR	JODA	GUALI	NITIMA KULU	18	TAPAN
5369	KEONJHAR	JODA	GUALI	DURGA MUNDA	26	KALAKARA
5370	KEONJHAR	JODA	GUALI	GOLA MUNDA	20	SAMA
5371	KEONJHAR	JODA	GUALI	SUJIT MUNDA	21	SUSIL
5372	KEONJHAR	JODA	GUALI	BINU MUNDA	32	SAMBHU
5373	KEONJHAR	JODA	GUALI	SUJYA MUNDA	38	DAMU
5374	KEONJHAR	JODA	GUALI	AMUSA MUNDA	10	SUKURAM
5375	KEONJHAR	JODA	GUALI	BIJAYA MUNDA	41	BUDHIA
5376	KEONJHAR	JODA	GUALI	PAPU MAHAKUD	41	SURESH
5377	KEONJHAR	JODA	GUALI	CHARIBA MUNDA	45	HARSINGH
5378	KEONJHAR	JODA	GUALI	DABARA MUNDA	45	RAYA
5379	KEONJHAR	JODA	GUALI	MANJULATA BARIK	16	KRUSHNA
5380	KEONJHAR	JODA	GUALI	TINKU MUNDA	18	KUSUNU
5381	KEONJHAR	JODA	GUALI	RAJA MUNDA	26	NIRMALA
5382	KEONJHAR	JODA	GUALI	GOLA MUNDA	20	RAJESH
5383	KEONJHAR	JODA	GUALI	SABYASACHI NAIK	38	SUDARSAN
5384	KEONJHAR	JODA	GUALI	MAHARAJA NAIK	10	MONAJ
5385	KEONJHAR	JODA	GUALI	GHANASHYAM MUNDA	41	BHARAT
5386	KEONJHAR	JODA	GUALI	SUBASI NAIK	45	SUKRA
5387	KEONJHAR	JODA	GUALI	JATRI NAIK	16	NITYANANDA
5388	KEONJHAR	JODA	JAJANGA	RAJEN MUNDA	16	RAMESH
5389	KEONJHAR	JODA	JAJANGA	SRIKANTA NAIK	18	HARI
5390	KEONJHAR	JODA	JAJANGA	SIBA PATRA	26	JHUNA
5391	KEONJHAR	JODA	JAJANGA	SUBHASRI NAIK	20	UTTAM
5392	KEONJHAR	JODA	JAJANGA	NABA MUNDA	21	BINOD
5393	KEONJHAR	JODA	JAJANGA	BASANTI DHANWAR	32	PITRU
5394	KEONJHAR	JODA	JAJANGA	SANTI KACHAPA	38	CHARAN
5395	KEONJHAR	JODA	JAJANGA	SANIBARI PURTY	10	SINGRAI
5396	KEONJHAR	JODA	JAJANGA	NADIA MUNDA	41	TUDA

5397	KEONJHAR	JODA	JAJANGA	BINA MAHAKUD	45		SURENDRA
5398	KEONJHAR	JODA	JAJANGA	JARMAN NAIK	16		NABIN
5399	KEONJHAR	JODA	JAJANGA	PAITU NAIK	18		KANDRA
5400	KEONJHAR	JODA	JAJANGA	BHAGABATI LOHAR	26		BHIMSEN
5401	KEONJHAR	JODA	JAJANGA	SIPUN KUMAR MAHANTA	20		DURJYODHAN
5402	KEONJHAR	JODA	JAJANGA	SUNDARI MUNDA	21		RAYA
5403	KEONJHAR	JODA	JAJANGA	LALASINGH MUNDA	32		BIRSINGH
5404	KEONJHAR	JODA	JAJANGA	ARUN KUMAR NAIK	38		KAHNDAN
5405	KEONJHAR	JODA	JAJANGA	SABITA JAJ	10		SINGRAI
5406	KEONJHAR	JODA	JAJANGA	SARASWATI LOHAR	41		DUBRAJ
5407	KEONJHAR	JODA	JAJANGA	BUDHUNI GHANA	45		RAJAN
5408	KEONJHAR	JODA	JAJANGA	BUDHURAM MUNDA	16		JAPAN
5409	KEONJHAR	JODA	JAJANGA	CHANDRASEKHAR GHANA	18		BHULU
5410	KEONJHAR	JODA	JAJANGA	PAN MUNDA	26		TANA
5411	KEONJHAR	JODA	JALAHARI	EDWT MUNDA	38		NIKLAS
5412	KEONJHAR	JODA	JALAHARI	ARUN KUMAR KULU	10		ALFAS
5413	KEONJHAR	JODA	JALAHARI	GAPABANDHU PATRA	16		JAGESWAR
5414	KEONJHAR	JODA	JALAHARI	BEBI DAS	41		SEN
5415	KEONJHAR	JODA	JALAHARI	DILIP PENTHEI	45		DAKTAR
5416	KEONJHAR	JODA	JALAHARI	MINA BEHERA	18		GOURANGA
5417	KEONJHAR	JODA	JALAHARI	SABITRI PENTHEI	26		BHIKARI
5418	KEONJHAR	JODA	JALAHARI	MINI SITARI	20		MADAN
5419	KEONJHAR	JODA	JALAHARI	DRYADHAN PATRA	21		SURESH
5420	KEONJHAR	JODA	JALAHARI	UTTAM GOPE	32		DAITARI
5421	KEONJHAR	JODA	JALAHARI	CHNADRA SAHOO	38		KISHWAR CHANDRA
5422	KEONJHAR	JODA	JALAHARI	PAITU MUNDA	45		DARSINGH
5423	KEONJHAR	JODA	JALAHARI	HAMANTI MAHANTA	16		AJAY
5424	KEONJHAR	JODA	JALAHARI	AKAISHIMA BHADRA	32		BANDHABA
5425	KEONJHAR	JODA	JALAHARI	RITA PATRA	41		BHISMA
5426	KEONJH	JODA	JALAHARI	ABHINAS GIRI	16		KRISWOR

	AR					
5427	KEONJHAR	JODA	JALAHARI	RAMBHA VERMA	10	VALARAM
5428	KEONJHAR	JODA	JALAHARI	AYWAYA BISWAL	45	PARBHAT
5429	KEONJHAR	JODA	JALAHARI	SANIBARI MUNDA	10	MANSINGH
5430	KEONJHAR	JODA	JALAHARI	SIBA MUNDA	41	SURESH
5431	KEONJHAR	JODA	JALAHARI	BENARJEE MUNDA	18	BISWANATH
5432	KEONJHAR	JODA	JALAHARI	JITU MISHRA	26	GOJENDRA
5433	KEONJHAR	JODA	JALAHARI	SHYMSUNDAR MUNDA	20	KUSHNU
5434	KEONJHAR	JODA	JALAHARI	MINA MUNDA	21	NANDA
5435	KEONJHAR	JODA	JALAHARI	SUKURAM MUNDA	38	ATTUA
5436	KEONJHAR	JODA	KANDARA	GAMHA LOHAR	41	MANGAL
5437	KEONJHAR	JODA	KANDARA	GURU MAHAKUD	45	KRUSHNA
5438	KEONJHAR	JODA	KANDARA	LIPI BEHERA	16	AMULYA
5439	KEONJHAR	JODA	KANDARA	KUNA MAHAKUD	18	KRUSHNA
5440	KEONJHAR	JODA	KANDARA	MANGAL LOHAR	26	DIVER
5441	KEONJHAR	JODA	KANDARA	SANIBARI MUNDA	20	BIRSINGH
5442	KEONJHAR	JODA	KANDARA	ANITA MAHAKUD	21	BALARAM
5443	KEONJHAR	JODA	KANDARA	MINA MUNDA	32	NARSINGH
5444	KEONJHAR	JODA	KANDARA	PANI MUNDA	26	BAISHAKHU
5445	KEONJHAR	JODA	KANDARA	SUNA DEI	21	ARJUN
5446	KEONJHAR	JODA	KANDARA	SABITRI NAIK	32	RADHA
5447	KEONJHAR	JODA	KANDARA	MAGHU NAIK	38	KANHU
5448	KEONJHAR	JODA	KANDARA	BULAN MUNDA	10	GURA
5449	KEONJHAR	JODA	KANDARA	GURUBARI MUNDA	41	NALU
5450	KEONJHAR	JODA	KANDARA	NANU MUNDA	45	MANIK
5451	KEONJHAR	JODA	KANDARA	CHANDRAMANI DAS	45	DEBAKAR
5452	KEONJHAR	JODA	KANDARA	SADANANDA DHIBAR	16	NEPAHI
5453	KEONJHAR	JODA	KANDARA	CHAMIRI DHIBAR	18	NABIN
5454	KEONJHAR	JODA	KANDARA	SATRUGHAN NAIK	26	BANAMALI
5455	KEONJHAR	JODA	KANDARA	KAINTA NAIK	20	NISHAKAR

5456	KEONJHAR	JODA	KANDARA	SUPA DHIBAR	21		SADANANDA
5457	KEONJHAR	JODA	KANDARA	SABITRI NAIK	21		SADHU
5458	KEONJHAR	JODA	KANDARA	KUMA PATRA	38		NARSINGH
5459	KEONJHAR	JODA	KANDARA	CHAKRADHAR NAIK	10		KAIBALYA
5460	KEONJHAR	JODA	KANDARA	BUDHURAM LOHAR	21		SANU
5461	KEONJHAR	JODA	KANDARA	GAURIDEVI MAHANTA	32		SANKARSAN
5462	KEONJHAR	JODA	KANDARA	SUMITRA MAHANTA	16		SURENDRA
5463	KEONJHAR	JODA	KANDARA	ASWANI MAHANTA	18		KHAGESWAR
5464	KEONJHAR	JODA	KANDARA	SUKUMAR MAHAKUD	20		KARMU
5465	KEONJHAR	JODA	KANDARA	NANIKA MUNDA	21		BASU
5466	KEONJHAR	JODA	KANDARA	SUMI MUNDA	32		LAXMAN
5467	KEONJHAR	JODA	KANDARA	SANDHYARANI MAHANTA	38		SANTOSH
5468	KEONJHAR	JODA	KANDARA	SURAMANI MUNDA	10		RAIBU
5469	KEONJHAR	JODA	KANDARA	LEMBO MUNDA	38		NAZIR
5470	KEONJHAR	JODA	KANDARA	PADMACHARAN BARIK	10		DUKHABANDHU
5471	KEONJHAR	JODA	KANDARA	JANA MAHAKUD	41		RAJAN
5472	KEONJHAR	JODA	KANDARA	GURUBARI MUNDA	45		SUNARAM
5473	KEONJHAR	JODA	KANDARA	INDRAMANI BARIK	16		NAROTTAM
5474	KEONJHAR	JODA	KANDARA	CHITTA MAHAKUD	18		DASARATHA
5475	KEONJHAR	JODA	KANDARA	PURNACHANDRA APAT	26		DHANDA
5476	KEONJHAR	JODA	KANDARA	ADRI APAT	20		PURNA CHANDRA
5477	KEONJHAR	JODA	KANDARA	DAMBARUDHAR MAHANTA	41		GAURISANKAR
5478	KEONJHAR	JODA	KANDARA	NAIKAN MUNDA	45		DUBULIA
5479	KEONJHAR	JODA	KANDARA	SHANTILATA MAHANTA	16		DAMBARU
5480	KEONJHAR	JODA	KANDARA	DUBULIA MUNDA	18		BIRSINGH
5481	KEONJHAR	JODA	KANDARA	PRADHAN MUNDA	16		NARU
5482	KEONJHAR	JODA	KANDARA	PANGLA DEI	16		PITAMBARA
5483	KEONJHAR	JODA	KANDARA	DHATIKI LAGURI	18		GURUCHARAN
5484	KEONJHAR	JODA	KANDARA	GURUCHARAN SINGH LAGURI	26		RAYANATH
5485	KEONJH	JODA	KANDARA	LADUGI DEI	20		TANGURU

	AR					
5486	KEONJHAR	JODA	KANDARA	RANDA PURTY	38	NATHA
5487	KEONJHAR	JODA	KANDARA	JEMA MUNDA	32	SINGRAI
5488	KEONJHAR	JODA	KANDARA	JUNAI MUNDA	38	SANATAN
5489	KEONJHAR	JODA	KANDARA	SANATAN MUNDA	10	KAIRA
5490	KEONJHAR	JODA	KANDARA	BALEMA DEI	41	SRIRAM
5491	KEONJHAR	JODA	KANDARA	BIRSINGH LAGURI	32	MANGULU
5492	KEONJHAR	JODA	KANDARA	MECHA SIDHU	38	MANSINGH
5493	KEONJHAR	JODA	KANDARA	TURKI LAGURI	10	NARAYAN
5494	KEONJHAR	JODA	KANDARA	PANDU CHAMPIA	26	MANSINGH
5495	KEONJHAR	JODA	KANDARA	GURUCHARAN LAGURI	20	SABAN
5496	KEONJHAR	JODA	KANDARA	RAJESH PATRA	21	GANGADHAR
5497	KEONJHAR	JODA	KANDARA	GOPAL MUNDA	32	DUYAN
5498	KEONJHAR	JODA	KANDARA	SANKIRTAN BEHERA	38	GHASINATH
5499	KEONJHAR	JODA	KANDARA	KAMALA NAIK	10	PARAMESWAR
5500	KEONJHAR	JODA	KANDARA	KAKI MUNDA	21	MAHESWAER
5501	KEONJHAR	JODA	KANDARA	BIMALA NAIK	32	LAMBODHARA
5502	KEONJHAR	JODA	KANDARA	HARIHAR NAIK	38	KHETRA
5503	KEONJHAR	JODA	KANDARA	HIRAMOHAN MAHANTA	10	JANMEJAY
5504	KEONJHAR	JODA	KANDARA	KUKA MAHAKUD	41	INDRA
5505	KEONJHAR	JODA	KANDARA	GURA MUNDA	45	SAHEBA
5506	KEONJHAR	JODA	KANDARA	TARAMANI NAIK	16	SHYAMA
5507	KEONJHAR	JODA	KANDARA	KUMARI NAIK	18	JANMEJAY
5508	KEONJHAR	JODA	KANDARA	SANTOSHI MUNDA	26	BHAGABAN
5509	KEONJHAR	JODA	KANDARA	PRAMILA NAIK	18	UDHABA
5510	KEONJHAR	JODA	KANDARA	PRAFULLA BEHERA	20	GHASIA
5511	KEONJHAR	JODA	KANDARA	KRUPA MUNDA	20	JENA
5512	KEONJHAR	JODA	KANDARA	SUKURMANI MUNDA	18	KUNDIA
5513	KEONJHAR	JODA	KANDARA	KUNDIA MUNDA	26	KUANR
5514	KEONJHAR	JODA	KANDARA	SUNARAM MUNDA	20	BACHA

5515	KEONJHAR	JODA	KANDARA	DUYAN MUNDA	21		KUSUNU
5516	KEONJHAR	JODA	KANDARA	RAHASHA BARIK	41		DAYANIDHI
5517	KEONJHAR	JODA	KANDARA	SURYAMANI APAT	45		TRINATH
5518	KEONJHAR	JODA	KANDARA	RAIMANI MUNDA	26		GURUCHARAN
5519	KEONJHAR	JODA	KANDARA	BINODINI NAIK	20		JUDHISTIRA
5520	KEONJHAR	JODA	KANDARA	GURUCHARAN MUNDA	41		KUSUNU
5521	KEONJHAR	JODA	KANDARA	BUDHURAM LAGURI	45		GHANA
5522	KEONJHAR	JODA	KANDARA	DAYANIDHI BARIK	16		PANDAB
5523	KEONJHAR	JODA	KANDARA	KUNTI BARIK	18		MITRABHANU
5524	KEONJHAR	JODA	KANDARA	JITANI LOHAR	26		MAKARA
5525	KEONJHAR	JODA	KANDARA	CHUMURU MUNDA	20		SILAI
5526	KEONJHAR	JODA	KANDARA	SUNE MUNDA	21		SUNARAM
5527	KEONJHAR	JODA	KANDARA	NIRASHA MUNDA	32		SOMA
5528	KEONJHAR	JODA	KANDARA	DURYODHAN BARIK	38		MAHESWAR
5529	KEONJHAR	JODA	KANDARA	SITA BARIK	10		SRIPATI
5530	KEONJHAR	JODA	KANDARA	SOMA MUNDA	41		SUKU
5531	KEONJHAR	JODA	KANDARA	SUNARAM MUNDA	45		SINU
5532	KEONJHAR	JODA	KANDARA	REBATI MUNDA	16		RAJKISHOR
5533	KEONJHAR	JODA	KANDARA	BISHIKESAN BARIK	32		DUKHABANDHU
5534	KEONJHAR	JODA	KANDARA	DASARATHI MUNDA	10		SUKURAM
5535	KEONJHAR	JODA	KANDARA	SAGAR MUNDA	41		JAMUDA
5536	KEONJHAR	JODA	KANDARA	JAYANTI MUNDA	45		RAUTA
5537	KEONJHAR	JODA	PALASA	CHANDRA MUNDA	20		MATHURA
5538	KEONJHAR	JODA	PALASA	JANA MUNDA	21		BASU
5539	KEONJHAR	JODA	PALASA	SUBAN MUNDA	32		BAGULU
5540	KEONJHAR	JODA	PALASA	SUKANTI MAHAKUD	38		BHALU
5541	KEONJHAR	JODA	PALASA	JAIMANI BARIK	10		BHIKARI
5542	KEONJHAR	JODA	PALASA	JHUMRI BARIK	38		BHIKARI
5543	KEONJHAR	JODA	PALASA	LUDURI MUNDA	10		MATA
5544	KEONJH	JODA	PALASA	CHAKRA MUNDA	41		DUKHIA

	AR					
5545	KEONJHAR	JODA	PALASA	MILU MAHAKUD	45	CHEMA
5546	KEONJHAR	JODA	PALASA	GOURI MUNDA	18	SUNIA
5547	KEONJHAR	JODA	PALASA	MANGAL MUNDA	26	DAMU
5548	KEONJHAR	JODA	PALASA	FULAMANI MUNDA	20	MATA
5549	KEONJHAR	JODA	PALASA	AHALYA MAHAKUD	21	GUNANIDHI
5550	KEONJHAR	JODA	PALASA	GUNANIDHI MAHAKUD	32	PABITRA
5551	KEONJHAR	JODA	PALASA	DASARATHA MAHAKUD	38	MANA
5552	KEONJHAR	JODA	PALASA	SULACHANA MAHAKUD	10	BIRABARA
5553	KEONJHAR	JODA	PALASA	DUTI MAHAKUD	41	RAYA
5554	KEONJHAR	JODA	PALASA	SUKURA MUNDA	45	MANCHULIA
5555	KEONJHAR	JODA	PALASA	BABURAM MUNDA	16	BHALU
5556	KEONJHAR	JODA	PALASA	MATA MUNDA	18	SRIRAM
5557	KEONJHAR	JODA	PALASA	JAISINGH MUNDA	26	SRIRAM
5558	KEONJHAR	JODA	PALASA	RAIBANI MUNDA	20	SANU
5559	KEONJHAR	JODA	PALASA	RAYA MAHAKUD	21	BUDHU
5560	KEONJHAR	JODA	PALASA	SUJUNI MUNDA	32	CHANDRA
5561	KEONJHAR	JODA	PALASA	SURAMANI MUNDA	10	CHANDRA MOHAN
5562	KEONJHAR	JODA	PALASA	CHARIBA MUNDA	41	BINOD
5563	KEONJHAR	JODA	PALASA	BASU MUNDA	38	KAIRA
5564	KEONJHAR	JODA	PALASA	GANGI MUNDA	10	DALA
5565	KEONJHAR	JODA	PALASA	AGNU CH. MAHANTA	41	MADHU SUDAN
5566	KEONJHAR	JODA	PALASA	SAIBANI MAHANTA	18	MADHU SUDAN
5567	KEONJHAR	JODA	PALASA	ALATA MAHANTA	10	DURYADHAN
5568	KEONJHAR	JODA	PALASA	RUKMANI MAHANTA	32	DURYADHAN
5569	KEONJHAR	JODA	PALASA	JAPAN MAHANTA	38	BHAKATA
5570	KEONJHAR	JODA	PALASA	LATADEI MAHANTA	10	MADHU SUDAN
5571	KEONJHAR	JODA	PALASA	BHAKATA MAHANTA	41	DUKHU
5572	KEONJHAR	JODA	PALASA	LAXMIDHAR NAIK	45	GHASIA
5573	KEONJHAR	JODA	PALASA	PETA MAHANTA	16	RATHU

5574	KEONJHAR	JODA	PALASA	RAJENDAR MAHAKUD	18		BHAGABAN
5575	KEONJHAR	JODA	PALASA	GOURIMANI MAHANTA	45		KUMAR
5576	KEONJHAR	JODA	PALASA	MITRABAHNU MAHANTA	32		BONSIDHRA
5577	KEONJHAR	JODA	PALASA	AIBAN MAJHI	45		RAMRAI
5578	KEONJHAR	JODA	PALASA	NASI MAJHI	16		MAKUNDA
5579	KEONJHAR	JODA	PALASA	BULU NAIK	26		DUSASAN
5580	KEONJHAR	JODA	PALASA	FULAMANI MAJHI	26		JOSEN
5581	KEONJHAR	JODA	PALASA	RATANI MAJHI	20		BISWANATH
5582	KEONJHAR	JODA	PALASA	SURYA MAJHI	21		GURA
5583	KEONJHAR	JODA	PALASA	GURUBARI MURMU	32		MAJURU
5584	KEONJHAR	JODA	PALASA	PANAMATI MAJHI	38		MAJURA
5585	KEONJHAR	JODA	PALASA	MADAN MAJHI	10		KANDE
5586	KEONJHAR	JODA	PALASA	MAKHI MAJHI	41		DHANCE
5587	KEONJHAR	JODA	PALASA	DASHARI NAIK	45		BIRA
5588	KEONJHAR	JODA	PALASA	JIRA NAIK	16		RADHAKANTA
5589	KEONJHAR	JODA	PALASA	BAIDEHI NAIK	18		CHANDRU
5590	KEONJHAR	JODA	PALASA	SUNIKA MUNDA	20		GOBINDA
5591	KEONJHAR	JODA	PALASA	JOSANA MAHAKUD	21		
5592	KEONJHAR	JODA	PALASA	SARADHAMANI MAHANTA	16		KARUNAKARA
5593	KEONJHAR	JODA	PALASA	MAINA MAHANTA	18		SUKADEV
5594	KEONJHAR	JODA	PALASA	SAIBANI MAHANTA	26		GOURA
5595	KEONJHAR	JODA	PALASA	MEGHI NAIK	26		SANTOS
5596	KEONJHAR	JODA	PALASA	CHAMPA MUNDA	32		BHUKILA
5597	KEONJHAR	JODA	PALASA	TAPAN KU. BARIK	38		BIDYADHAR
5598	KEONJHAR	JODA	PALASA	CHHOTA MUNDA	10		DABAR
5599	KEONJHAR	JODA	PALASA	RUPEN MUNDA	41		GOBINDA
5600	KEONJHAR	JODA	PALASA	KEDARNATH BARIK	41		KULAMANI
5601	KEONJHAR	JODA	PALASA	HARAMANI MAHAKUD	20		GOBARDHAN
5602	KEONJHAR	JODA	PALASA	SITA SETHY	32		KALINGO
5603	KEONJH	JODA	PALASA	BUDHUNI BARIK	38		DAMADOR

	AR					
5604	KEONJHAR	JODA	PALASA	RUKMANI MAHAKUD	10	PURANDRA
5605	KEONJHAR	JODA	PALASA	GAHAMI MUNDA	41	SAMARA
5606	KEONJHAR	JODA	PALASA	DASU KISAN	45	KUNA
5607	KEONJHAR	JODA	PALASA	PADMALAVA BARIK	18	NIDHIA
5608	KEONJHAR	JODA	PALASA	RAMANI BARIK	26	PADMALAVA
5609	KEONJHAR	JODA	PALASA	JANARDHAN MAHAKUD	20	BHIMA
5610	KEONJHAR	JODA	PALASA	BIRA MUNDA	21	RAYA
5611	KEONJHAR	JODA	PALASA	PAKALU SITARI	45	BHIMA
5612	KEONJHAR	JODA	PALASA	BUDHURAM MUNDA	16	PATU
5613	KEONJHAR	JODA	PALASA	JANA MUNDA	18	BIRSINGH
5614	KEONJHAR	JODA	PALASA	DULAL MUNDA	26	SUKURA
5615	KEONJHAR	JODA	PALASA	PADMABATI SETHI	20	HARI
5616	KEONJHAR	JODA	PALASA	SUMITRA SITARI	21	SRIRAM
5617	KEONJHAR	JODA	PALASA	NARASINGH PRADHAN	45	GAMHA
5618	KEONJHAR	JODA	PALASA	KUMARI PRADHAN	16	NARSINGH
5619	KEONJHAR	JODA	PALASA	GANGADHAR SINKU	18	BRAJAMOHAN
5620	KEONJHAR	JODA	PALASA	SURAMANI MUNDA	26	MANGAL
5621	KEONJHAR	JODA	PALASA	LAXMI PATRA	20	SANDU
5622	KEONJHAR	JODA	PALASA	SUREN MAHAKUD	21	BHAGIRATHI
5623	KEONJHAR	JODA	PALASA	RAMA TAPO	38	RAMU
5624	KEONJHAR	JODA	PALASA	SURU MUNDA	45	SUNAI
5625	KEONJHAR	JODA	PALASA	MUGA BARIK	16	KRUPASINDHU
5626	KEONJHAR	JODA	PALASA	AMBIKA NAIK	18	SADABAN
5627	KEONJHAR	JODA	PALASA	NARAYAN PATRA	26	BRAJAMOHAN
5628	KEONJHAR	JODA	PALASA	SALEMAN HARA	20	JOHAN
5629	KEONJHAR	JODA	PALASA	TURI MUNDA	21	SUKURA
5630	KEONJHAR	JODA	PALASA	SULACHANA NAIK	10	GIRIDHARI
5631	KEONJHAR	JODA	PALASA	RAIBARI MUNDA	45	SERGA
5632	KEONJHAR	JODA	PALASA	MUKTA BEWA	16	JANA

5633	KEONJHAR	JODA	PALASA	JADNI NAIK	18		NONDU
5634	KEONJHAR	JODA	PALASA	BASANTI NAIK	26		BHIMA
5635	KEONJHAR	JODA	PALASA	SABITRI NAIK	20		PRAHALAD
5636	KEONJHAR	JODA	PALASA	SURU PURTY	21		SANATAN
5637	KEONJHAR	JODA	PALASA	GURUBARI NAIK	32		SAMBHU
5638	KEONJHAR	JODA	PALASA	RAIBARI MUNDA	38		SUKURAM
5639	KEONJHAR	JODA	PALASA	MEGHA BARIK	10		MILU
5640	KEONJHAR	JODA	PALASA	KHADIKA NAIK	41		RANGADHAR
5641	KEONJHAR	JODA	PALASA	MAHARAGI PATRA	45		SANADI
5642	KEONJHAR	JODA	PALASA	SABITRI PATRA	16		SANADI
5643	KEONJHAR	JODA	PALASA	LAXMI NAIK	18		NEPA
5644	KEONJHAR	JODA	PALASA	NILADRI BEHERA	26		SAIBA
5645	KEONJHAR	JODA	PALASA	BIRANGI GAGARAI	20		SUJAN
5646	KEONJHAR	JODA	PALASA	SANDHYA NAIK	21		GAJENDRA
5647	KEONJHAR	JODA	PALASA	RAIMANI MUNDA	32		SAMARA
5648	KEONJHAR	JODA	PALASA	SRIMOTI MAHAKUD	38		RAMA
5649	KEONJHAR	JODA	PALASA	BENUKA NAIK	10		HARI
5650	KEONJHAR	JODA	PALASA	MILIRI BARIK	16		SANKHALI
5651	KEONJHAR	JODA	PALASA	MINA MUNDA	18		DABA
5652	KEONJHAR	JODA	PALASA	SAMA CHAMPIA	26		JATRAM
5653	KEONJHAR	JODA	PALASA	NEMA MUNDA	20		DAS
5654	KEONJHAR	JODA	PALASA	ALAMANI MAHAKUD	18		ARJUN
5655	KEONJHAR	JODA	PALASA	SANIKA MUNDA	26		BANSI
5656	KEONJHAR	JODA	PALASA	SURU NAIK	45		HRUDA
5657	KEONJHAR	JODA	PALASA	SUKUMARI MAHAKUD	21		BAISAKHU
5658	KEONJHAR	JODA	PALASA	MANI MUNDA	32		KALU
5659	KEONJHAR	JODA	PALASA	PANKAJINI ROUT	38		SURENDRA
5660	KEONJHAR	JODA	PALASA	RADHI NAIK	41		SANU
5661	KEONJHAR	JODA	PALASA	RADHI NAIK	41		BINOD
5662	KEONJH	JODA	PALASA	SUKURMANI SINGH	45		KUNSA

	AR					
5663	KEONJHAR	JODA	PALASA	RAIBARI MAHARANA	16	NATABARA
5664	KEONJHAR	JODA	PALASA	DADU MUNDA	32	SUNA
5665	KEONJHAR	JODA	PALASA	SUNITA BARIK	38	GOURONGA
5666	KEONJHAR	JODA	PALASA	RANJEET MAHAKUD	10	SIDU
5667	KEONJHAR	JODA	PALASA	GHASIA NAIK	41	CHAKRA
5668	KEONJHAR	JODA	PALASA	KANDRI BARIK	32	LOKANATH
5669	KEONJHAR	JODA	PALASA	GURUBARI MUNDA	16	MAIRAM
5670	KEONJHAR	JODA	PALASA	BELA MUNDA	41	GANGA
5671	KEONJHAR	JODA	PALASA	SURYA MUNDA	20	RAMA
5672	KEONJHAR	JODA	PALASA	PURNIMA PENTHEI	21	DANA
5673	KEONJHAR	JODA	PALASA	MAKARASHORI NAIK	32	MOHAN
5674	KEONJHAR	JODA	PALASA	SARASWATI PENTHEI	38	SUKADEB
5675	KEONJHAR	JODA	PALASA	SUKURMANI MUNDA	16	SADHU
5676	KEONJHAR	JODA	PALASA	SURYAMNAI MUNDA	21	SUKA
5677	KEONJHAR	KEONJHAR SADAR	BARADAPAL	NABATO DEHURY	34	SURATA
5678	KEONJHAR	KEONJHAR SADAR	BARADAPAL	BALI MUNDA	61	SUNIA
5679	KEONJHAR	KEONJHAR SADAR	BARADAPAL	JALI BARIK	25	FIROJ
5680	KEONJHAR	KEONJHAR SADAR	BARADAPAL	MAMATA BEHERA	27	SIRAPANI
5681	KEONJHAR	KEONJHAR SADAR	BARADAPAL	RAIBARI DEHURY	26	AMINA
5682	KEONJHAR	KEONJHAR SADAR	BARADAPAL	KAILASA NAIK	53	ANANTA
5683	KEONJHAR	KEONJHAR SADAR	BARADAPAL	DUSASAN NAIK	52	BADIA
5684	KEONJHAR	KEONJHAR SADAR	BARADAPAL	BIJAY MAJHI	21	HUNDA
5685	KEONJHAR	KEONJHAR SADAR	BARADAPAL	RAMESWARA NAIK	45	BIRANCHI
5686	KEONJHAR	KEONJHAR SADAR	BARADAPAL	AJIT NAIK	15	CHAKRADHARA
5687	KEONJHAR	KEONJHAR SADAR	BARADAPAL	SIDHU DEHURY	42	NILAMBARA
5688	KEONJHAR	KEONJHAR SADAR	BARADAPAL	APARNA NAIK	9	GOURA
5689	KEONJHAR	KEONJHAR SADAR	BARADAPAL	SANTOSH MUNDA	32	JAMADAR
5690	KEONJHAR	KEONJHAR SADAR	BARADAPAL	GELHA PRADHAN	47	PATHANI
5691	KEONJHAR	KEONJHAR SADAR	BARADAPAL	BENUDHARA PRADHAN	60	JAYA

5692	KEONJHAR	KEONJHAR SADAR	BARADAPAL	TAPAN PRADHAN	35	BAGLU
5693	KEONJHAR	KEONJHAR SADAR	BARADAPAL	BINADINI DEHURY	40	JADABA
5694	KEONJHAR	KEONJHAR SADAR	BARADAPAL	MANDEE PURTY	21	JANA
5695	KEONJHAR	KEONJHAR SADAR	BARADAPAL	CAHNDU MUNDA	75	PATEL
5696	KEONJHAR	KEONJHAR SADAR	BARADAPAL	SAMBARI PRADHAN	47	JAGENDRA
5697	KEONJHAR	KEONJHAR SADAR	BARADAPAL	SURAMANI DBEWA	42	TANKADHARA
5698	KEONJHAR	KEONJHAR SADAR	BARADAPAL	AJIT PRADHAN	25	KALAKARA
5699	KEONJHAR	KEONJHAR SADAR	BARADAPAL	MALATI GIRI	24	KANGALI
5700	KEONJHAR	KEONJHAR SADAR	BARADAPAL	NATHA DEHURY	35	NILAMBARA
5701	KEONJHAR	KEONJHAR SADAR	BAURIPADA	RAGHUNATH SINGH	51	BHAGIRATHI
5702	KEONJHAR	KEONJHAR SADAR	BAURIPADA	JUGAL MUNDA	45	MADHU
5703	KEONJHAR	KEONJHAR SADAR	BAURIPADA	SANTOSH KUMAR BARIK	34	BIRANCHI
5704	KEONJHAR	KEONJHAR SADAR	BAURIPADA	BANABIHARI DEHURY	55	GANESWAR
5705	KEONJHAR	KEONJHAR SADAR	BAURIPADA	TUDU MUNDA	40	GOVINDA
5706	KEONJHAR	KEONJHAR SADAR	BAURIPADA	SURENDRA NAIK	25	MAHESWARA
5707	KEONJHAR	KEONJHAR SADAR	BAURIPADA	LINGARAJ APAT	44	MAHURA
5708	KEONJHAR	KEONJHAR SADAR	BAURIPADA	MANGULU MUNDA	40	DAMU
5709	KEONJHAR	KEONJHAR SADAR	BAURIPADA	SURENDRA MAHANTA	7	PURNA CHANDRA
5710	KEONJHAR	KEONJHAR SADAR	BAURIPADA	BHAGIRATHI MAHANTA	40	DASARATH
5711	KEONJHAR	KEONJHAR SADAR	BAURIPADA	SABITA MAHANTA	11	GOUTAM
5712	KEONJHAR	KEONJHAR SADAR	BAURIPADA	LAXMI DHAMUNDIA	52	ACHUTA
5713	KEONJHAR	KEONJHAR SADAR	BAURIPADA	SUKADEV DEHURY	38	BIPIN
5714	KEONJHAR	KEONJHAR SADAR	BAURIPADA	PADU DEHURY	37	BUDHIA
5715	KEONJHAR	KEONJHAR SADAR	BAURIPADA	LOCHAN MAHANTA	60	PABANA
5716	KEONJHAR	KEONJHAR SADAR	BAURIPADA	MAMATA BHOI	24	KAIBALYA
5717	KEONJHAR	KEONJHAR SADAR	BAURIPADA	PANDABA BANIKA	77	SIDHU
5718	KEONJHAR	KEONJHAR SADAR	BAURIPADA	RAMESH MUNDA	22	PRAFUILLA
5719	KEONJHAR	KEONJHAR SADAR	BAURIPADA	BUDUNI MUNDA	40	LALMOHAN
5720	KEONJHAR	KEONJHAR SADAR	BAURIPADA	SRIRAM MAHANTA	35	MAHURA
5721	KEONJH	KEONJHAR	BAURIPADA	JAGIRI MAHANTA	50	BISWANATH

	AR	SADAR				
5722	KEONJHAR	KEONJHAR SADAR	BAURIPADA	SARA NAIK	55	DINABANDHU
5723	KEONJHAR	KEONJHAR SADAR	BAURIPADA	JUDHISTIRA MAHANAT	71	GURUCHARANA
5724	KEONJHAR	KEONJHAR SADAR	BAURIPADA	DILIP KUMAR PATRA	45	KHAGESWARA
5725	KEONJHAR	KEONJHAR SADAR	BAURIPADA	DULA MAHANTA	45	MADAN
5726	KEONJHAR	KEONJHAR SADAR	BAURIPADA	GITANJALI MAHANTA	48	MAHARI
5727	KEONJHAR	KEONJHAR SADAR	BAURIPADA	JAGIRI MAHANTA	45	NABA
5728	KEONJHAR	KEONJHAR SADAR	BAURIPADA	MALAYMANJARI MAHANTA	16	PITAMBARA
5729	KEONJHAR	KEONJHAR SADAR	BAURIPADA	GOURAHARI MAHANTA	20	SIBA
5730	KEONJHAR	KEONJHAR SADAR	BAURIPADA	KARUNAKARA MAHANTA	25	SADA
5731	KEONJHAR	KEONJHAR SADAR	BAURIPADA	JAMUNA MAHANTA	60	DAMA
5732	KEONJHAR	KEONJHAR SADAR	BAURIPADA	GUNAMANI PATRA	45	SANATAN
5733	KEONJHAR	KEONJHAR SADAR	BAURIPADA	RABINDRA PATRA	35	PARAMA
5734	KEONJHAR	KEONJHAR SADAR	BAURIPADA	RAJU MAHANTA	21	DHRUBA
5735	KEONJHAR	KEONJHAR SADAR	BAURIPADA	NIRASA MUNDA	25	BHIMSEN
5736	KEONJHAR	KEONJHAR SADAR	BAURIPADA	TIKI MAHANTA	21	MAKUNDA
5737	KEONJHAR	KEONJHAR SADAR	BAURIPADA	NATABARA MAHANTA	35	BHAGA
5738	KEONJHAR	KEONJHAR SADAR	BAURIPADA	KARTIKA BEHERA	65	GOBARA
5739	KEONJHAR	KEONJHAR SADAR	BAURIPADA	LAXMI MAHANTA	11	JAGANNATH
5740	KEONJHAR	KEONJHAR SADAR	BAURIPADA	MURI NAIK	28	PRAFULLA
5741	KEONJHAR	KEONJHAR SADAR	BAURIPADA	LILABATI MAHANTA	35	GRUSABA
5742	KEONJHAR	KEONJHAR SADAR	BAURIPADA	PRAHALAD DEHURY	60	JAGANNATH
5743	KEONJHAR	KEONJHAR SADAR	BAURIPADA	HARIHAR BEHERA	45	RUSHI
5744	KEONJHAR	KEONJHAR SADAR	BAURIPADA	RAJANI NAIK	55	PURNA
5745	KEONJHAR	KEONJHAR SADAR	BAURIPADA	CHATURBHUJA SETHY	52	KUTIBASA
5746	KEONJHAR	KEONJHAR SADAR	BAURIPADA	SABI BEHERA	50	BANAMALI
5747	KEONJHAR	KEONJHAR SADAR	BAURIPADA	SATYA BEHERA	32	GULU
5748	KEONJHAR	KEONJHAR SADAR	BAURIPADA	DIPANJALI DEHURY	10	SUKADEB
5749	KEONJHAR	KEONJHAR SADAR	BAURIPADA	BASANMTI MAHANTA	20	BHAJAMANA
5750	KEONJHAR	KEONJHAR SADAR	BAURIPADA	HAREKRUSHNA SETHY	18	AKULU

5751	KEONJHAR	KEONJHAR SADAR	BAURIPADA	DINABANDHU DEHURY	25	MAGUNI
5752	KEONJHAR	KEONJHAR SADAR	BAURIPADA	PARSURAM SETHY	52	LAXMIDHARA
5753	KEONJHAR	KEONJHAR SADAR	BAURIPADA	GOUTAMA MAHANTA	35	LALMOHAN
5754	KEONJHAR	KEONJHAR SADAR	BAURIPADA	RAGHUNATH MAHANTA	15	GANESWAR
5755	KEONJHAR	KEONJHAR SADAR	BAURIPADA	BASANTA MAHANTA	30	RABINDRA
5756	KEONJHAR	KEONJHAR SADAR	BAURIPADA	ANIL KUMAR MAHANTA	12	RAMA CHANDRA
5757	KEONJHAR	KEONJHAR SADAR	BAURIPADA	AHALYA MAHANTA	24	MADHUSUAN
5758	KEONJHAR	KEONJHAR SADAR	BAURIPADA	RAGHU DALEI	45	HANDU
5759	KEONJHAR	KEONJHAR SADAR	BAURIPADA	SASHIBHUSAN SAHU	75	BASUDEV
5760	KEONJHAR	KEONJHAR SADAR	BAURIPADA	GITANJALI MOHANTY	27	KHETRABASI
5761	KEONJHAR	KEONJHAR SADAR	BAURIPADA	JAWAR SAHU	34	BIRAHAR
5762	KEONJHAR	KEONJHAR SADAR	BAURIPADA	REBATI MANGALPURIA	35	BULU
5763	KEONJHAR	KEONJHAR SADAR	BAURIPADA	SANKARSAN SAHU	45	BANDHUA
5764	KEONJHAR	KEONJHAR SADAR	BAURIPADA	JATIN DEHURY	13	PURNA
5765	KEONJHAR	KEONJHAR SADAR	BAURIPADA	DASAMI MUNDA	15	RAMA
5766	KEONJHAR	KEONJHAR SADAR	BAURIPADA	AJIT MUNDA	13	RATHIA
5767	KEONJHAR	KEONJHAR SADAR	BAURIPADA	SANJUKTA MAHANTA	16	MADAN
5768	KEONJHAR	KEONJHAR SADAR	BAURIPADA	SULOCHANA SAHU	27	RASANANDA
5769	KEONJHAR	KEONJHAR SADAR	BAURIPADA	DEBANADA SAHU	18	LAXMIDHARA
5770	KEONJHAR	KEONJHAR SADAR	BODAPALSA	NANDITA NAIK	27	GANGADHAR
5771	KEONJHAR	KEONJHAR SADAR	BODAPALSA	ANIRUDHA DAS	38	GOURA
5772	KEONJHAR	KEONJHAR SADAR	BODAPALSA	JATINDRA MAHANTA	26	MAHESWAR
5773	KEONJHAR	KEONJHAR SADAR	BODAPALSA	KHAIRU MAHANTA	37	RAGHU
5774	KEONJHAR	KEONJHAR SADAR	BODAPALSA	AMBI NAIK	45	TURA
5775	KEONJHAR	KEONJHAR SADAR	BODAPALSA	NIDRABATI NAIK	41	TURA
5776	KEONJHAR	KEONJHAR SADAR	BODAPALSA	DIPALI NAIK	50	GOURA
5777	KEONJHAR	KEONJHAR SADAR	BODAPALSA	PARSU KABI	45	GOPI
5778	KEONJHAR	KEONJHAR SADAR	BODAPALSA	BINATI SAHOO	48	TRILOCHAN
5779	KEONJHAR	KEONJHAR SADAR	BODAPALSA	KAUSALYA SAHOO	50	BIDYADHAR
5780	KEONJH	KEONJHAR	BODAPALSA	PADMINI MAHANTA	42	DEBENDRA

	AR	SADAR				
5781	KEONJHAR	KEONJHAR SADAR	BODAPALSA	KISHAN NAIK	14	NIRANJAN
5782	KEONJHAR	KEONJHAR SADAR	BODAPALSA	SIBA RANA	19	PRADEEP
5783	KEONJHAR	KEONJHAR SADAR	BODAPALSA	SUCHISMITA PATRA	6	NARAYAN
5784	KEONJHAR	KEONJHAR SADAR	BODAPALSA	PRAFULA BEJ	52	HAREKRUSHNA
5785	KEONJHAR	KEONJHAR SADAR	BODAPALSA	NIRUPAMA NAIK	8	PRABHAKARA
5786	KEONJHAR	KEONJHAR SADAR	BODAPALSA	BILASINI SAHOO	42	UMAKANTA
5787	KEONJHAR	KEONJHAR SADAR	BODAPALSA	CHANDA KABI	35	PARSU
5788	KEONJHAR	KEONJHAR SADAR	BODAPALSA	CHAMPABATI MAHANTA	40	BAISHNAB
5789	KEONJHAR	KEONJHAR SADAR	BODAPALSA	SURESH MAHANTA	32	LOKANATH
5790	KEONJHAR	KEONJHAR SADAR	BODAPALSA	BISWANATH SAHOO	51	GHASINATH
5791	KEONJHAR	KEONJHAR SADAR	BODAPALSA	GADADHAR MUNDA	52	MOHAN
5792	KEONJHAR	KEONJHAR SADAR	BODAPALSA	USHARANI SAHOO	42	MURALIDHAR
5793	KEONJHAR	KEONJHAR SADAR	BODAPALSA	JAGAT JENA	39	BHOLANATH
5794	KEONJHAR	KEONJHAR SADAR	BODAPALSA	LATA JENA	40	DAYANIDHI
5795	KEONJHAR	KEONJHAR SADAR	BODAPALSA	DASARATHI JENA	36	SURENDRA
5796	KEONJHAR	KEONJHAR SADAR	BODAPALSA	LILIMANI MAHANTA	42	SUDAM
5797	KEONJHAR	KEONJHAR SADAR	BODAPALSA	DAYANIDHI JENA	45	HADU
5798	KEONJHAR	KEONJHAR SADAR	BODAPALSA	CHANDINI SAHOO	45	SUKUTU
5799	KEONJHAR	KEONJHAR SADAR	BODAPALSA	ALEKHA SAHOO	50	BASUDEB
5800	KEONJHAR	KEONJHAR SADAR	BODAPALSA	GOURI MUNDA	25	SUREN
5801	KEONJHAR	KEONJHAR SADAR	BODAPALSA	PREMALATA SETHY	45	RABINDRA
5802	KEONJHAR	KEONJHAR SADAR	BODAPALSA	KAIBALYA NAIK	12	MAGUNI
5803	KEONJHAR	KEONJHAR SADAR	BODAPALSA	SATYABHAMA SETHY	14	PURNA CH.
5804	KEONJHAR	KEONJHAR SADAR	BODAPALSA	RANJU NAIK	38	BAIRAGI
5805	KEONJHAR	KEONJHAR SADAR	BODAPALSA	KIRTANA RAY	45	CHINTAMANI
5806	KEONJHAR	KEONJHAR SADAR	BODAPALSA	PANCHANAN MAHANTA	48	MADHUSUDAN
5807	KEONJHAR	KEONJHAR SADAR	BODAPALSA	TANKADHAR MAHANTA	49	MANOHAR
5808	KEONJHAR	KEONJHAR SADAR	BODAPALSA	TRILOCHAN MAHANTA	28	BHAGIRATHI
5809	KEONJHAR	KEONJHAR SADAR	BODAPALSA	GAHAMI MAHANTA	36	SIRAPANI

5810	KEONJHAR	KEONJHAR SADAR	BODAPALSA	MANOJ MAHANTA	29	TRILOCHAN
5811	KEONJHAR	KEONJHAR SADAR	BODAPALSA	PARBATI MAHANTA	45	NARAHARI
5812	KEONJHAR	KEONJHAR SADAR	BODAPALSA	RINA KABI	35	SUKADEB
5813	KEONJHAR	KEONJHAR SADAR	BODAPALSA	BISHNU MUNDA	49	SAMARA
5814	KEONJHAR	KEONJHAR SADAR	BODAPALSA	SABITA MUNDA	14	SRIKANTA
5815	KEONJHAR	KEONJHAR SADAR	BODAPALSA	LAXMAN MAHANTA	49	BRUNDABAN
5816	KEONJHAR	KEONJHAR SADAR	BODAPALSA	SURYAMANI MUNDA	52	GURA
5817	KEONJHAR	KEONJHAR SADAR	BODAPALSA	HRUSIKESH MAHANTA	54	JADUMANI
5818	KEONJHAR	KEONJHAR SADAR	BODAPALSA	BAIDYANATH NAIK	29	JUGALKISHORE
5819	KEONJHAR	KEONJHAR SADAR	BODAPALSA	BAJI MUNDA	45	KESHAB
5820	KEONJHAR	KEONJHAR SADAR	BODAPALSA	PURUSOTTAM MAHANTA	45	KSHETRABASI
5821	KEONJHAR	KEONJHAR SADAR	BODAPALSA	KESHABA MUNDA	54	PAINDA
5822	KEONJHAR	KEONJHAR SADAR	BODAPALSA	BABINA MAHANTA	6	ROHIT
5823	KEONJHAR	KEONJHAR SADAR	BODAPALSA	BANAMALI MAHANTA	58	SANATAN
5824	KEONJHAR	KEONJHAR SADAR	BODAPALSA	HALADHAR MAHANTA	35	TRILOCHAN
5825	KEONJHAR	KEONJHAR SADAR	BODAPALSA	GURUBARI BARIK	36	PURNA
5826	KEONJHAR	KEONJHAR SADAR	BODAPALSA	DAIBA MAHANTA	48	NABA
5827	KEONJHAR	KEONJHAR SADAR	BODAPALSA	SUNIL SAMANTRAY	26	SUBALA
5828	KEONJHAR	KEONJHAR SADAR	DIMBO	CHATI PALEI	45	LALU
5829	KEONJHAR	KEONJHAR SADAR	DIMBO	HEMALATA NAIK	35	RASANANDA
5830	KEONJHAR	KEONJHAR SADAR	DIMBO	RASMI NAIK	7	DILLIP
5831	KEONJHAR	KEONJHAR SADAR	DIMBO	MAHENDRA NAIK	18	GANESWAR
5832	KEONJHAR	KEONJHAR SADAR	DIMBO	RANI DANGUA	30	KULAMANI
5833	KEONJHAR	KEONJHAR SADAR	DIMBO	JITEN SAHU	8	RABINDRA
5834	KEONJHAR	KEONJHAR SADAR	DIMBO	BABULU NAIK	7	GURU CHARANA
5835	KEONJHAR	KEONJHAR SADAR	DIMBO	MAHESWARA MAHANTA	60	KARUNAKARA
5836	KEONJHAR	KEONJHAR SADAR	DIMBO	RAMESH MAHANTA	16	GURU CHARANA
5837	KEONJHAR	KEONJHAR SADAR	DIMBO	KUSADHAR SAHU	43	KIRTANA
5838	KEONJHAR	KEONJHAR SADAR	DIMBO	ARCHANA SAHU	35	BISWANATH
5839	KEONJH	KEONJHAR	DIMBO	RAHASA NANDA	20	KALPATRU

	AR	SADAR				
5840	KEONJHAR	KEONJHAR SADAR	DIMBO	DUKHI NAIK	8	MADAN
5841	KEONJHAR	KEONJHAR SADAR	DIMBO	SUNITA MAHAKUD	17	ISWAR
5842	KEONJHAR	KEONJHAR SADAR	DIMBO	RAKESH BEHERA	11	NANDAKISHORE
5843	KEONJHAR	KEONJHAR SADAR	DIMBO	JIVAN SAHU	8	MITRABHANU
5844	KEONJHAR	KEONJHAR SADAR	DIMBO	HEMANTA MAHANTA	49	KRUSHNA
5845	KEONJHAR	KEONJHAR SADAR	DIMBO	BALIA JAHARA	10	GANIA
5846	KEONJHAR	KEONJHAR SADAR	DIMBO	KAILASHA MUNDA	19	RAGHUNATH
5847	KEONJHAR	KEONJHAR SADAR	DIMBO	KARTIKA MUNDA	21	NITIYA
5848	KEONJHAR	KEONJHAR SADAR	DIMBO	ABHIMANYU NAIK	58	RADHA
5849	KEONJHAR	KEONJHAR SADAR	DIMBO	JAYANTI MAHANTA	18	MANORANJAN
5850	KEONJHAR	KEONJHAR SADAR	DIMBO	KULIHA MAHARANA	20	SANKAHALI
5851	KEONJHAR	KEONJHAR SADAR	DIMBO	DURYA MUNDA	13	SUKURA
5852	KEONJHAR	KEONJHAR SADAR	DIMBO	BUDHADEB RAIDAS	10	DURYODHAN
5853	KEONJHAR	KEONJHAR SADAR	DIMBO	PARSURAM BASKEY	58	RAGHABA
5854	KEONJHAR	KEONJHAR SADAR	DIMBO	RAJESH NAIK	30	BIBISANA
5855	KEONJHAR	KEONJHAR SADAR	DIMBO	NARMADA MAJHI	38	GAMHA
5856	KEONJHAR	KEONJHAR SADAR	DIMBO	BIPUIN BESRA	58	RATHA
5857	KEONJHAR	KEONJHAR SADAR	DIMBO	SURYA PATRA	56	ARJUN
5858	KEONJHAR	KEONJHAR SADAR	DIMBO	BANABASI NAIK	68	DHARA
5859	KEONJHAR	KEONJHAR SADAR	DIMBO	GURUBARI MAHARANA	25	BHIMA
5860	KEONJHAR	KEONJHAR SADAR	DIMBO	BIJAY BARIK	50	HARIHARA
5861	KEONJHAR	KEONJHAR SADAR	DIMBO	BHUJUNI MAHANTA	73	RABINDRA
5862	KEONJHAR	KEONJHAR SADAR	DIMBO	KAMALA MAHANTA	55	TULASI
5863	KEONJHAR	KEONJHAR SADAR	DIMBO	ARJUNA MAHANTA	45	PURASTTAMA
5864	KEONJHAR	KEONJHAR SADAR	DIMBO	DAMAYANTI MAHANTA	18	MATHURA
5865	KEONJHAR	KEONJHAR SADAR	DIMBO	PRAHALAD MAHANTA	42	GANESWARA
5866	KEONJHAR	KEONJHAR SADAR	DIMBO	DAMADAR PATRA	58	GOPI
5867	KEONJHAR	KEONJHAR SADAR	DIMBO	SUBRATA SAHU	33	SARATA
5868	KEONJHAR	KEONJHAR SADAR	DIMBO	DULAVA MAJHI	47	BANSIDHARA

5869	KEONJHAR	KEONJHAR SADAR	GOBARDHAN	SANTILATA GIRI	54	ALEKHA
5870	KEONJHAR	KEONJHAR SADAR	GOBARDHAN	SAMBARI GIRI	48	MADANA
5871	KEONJHAR	KEONJHAR SADAR	GOBARDHAN	CHARAN MUNDA	59	MANIKA
5872	KEONJHAR	KEONJHAR SADAR	GOBARDHAN	NILAMANI CHAKRA	45	KAHNEI
5873	KEONJHAR	KEONJHAR SADAR	GOBARDHAN	SARASWATI CHAKRA	52	KAHNEI
5874	KEONJHAR	KEONJHAR SADAR	GOBARDHAN	RAJANI BEWA	65	BIDYADHAR
5875	KEONJHAR	KEONJHAR SADAR	GOBARDHAN	SABITRI BEHERA	30	CHANDRAMANI
5876	KEONJHAR	KEONJHAR SADAR	GOBARDHAN	BHASKAR SAHOO	55	NAKAPHODI
5877	KEONJHAR	KEONJHAR SADAR	GOBARDHAN	MAHENDRA NAIK	34	PRASANTA
5878	KEONJHAR	KEONJHAR SADAR	GOBARDHAN	BHALU NAIK	65	SUKA
5879	KEONJHAR	KEONJHAR SADAR	GOBARDHAN	GHANASYAM DEO	71	JOGI
5880	KEONJHAR	KEONJHAR SADAR	GOBARDHAN	JAIRANI SAHOO	45	DUSMANTA
5881	KEONJHAR	KEONJHAR SADAR	GOBARDHAN	BIRENDRA SAHOO	50	KRUPASINDHU
5882	KEONJHAR	KEONJHAR SADAR	GOBARDHAN	PRADEEP BEHERA	61	CHANDRA
5883	KEONJHAR	KEONJHAR SADAR	GOBARDHAN	GOBINDA SETHY	55	GOPI
5884	KEONJHAR	KEONJHAR SADAR	GOBARDHAN	BASANTA KHATUA	52	RABIKANTA
5885	KEONJHAR	KEONJHAR SADAR	GOBARDHAN	ARNAPURNA SAHOO	61	JUDI
5886	KEONJHAR	KEONJHAR SADAR	GOBARDHAN	NIRANJAN SAHOO	62	DIBYA
5887	KEONJHAR	KEONJHAR SADAR	GOBARDHAN	DAMA MUNDA	64	MAGHU
5888	KEONJHAR	KEONJHAR SADAR	GOBARDHAN	PRABHAKAR NAIK	65	NARA
5889	KEONJHAR	KEONJHAR SADAR	GOBARDHAN	CHAKRADHAR MAHARANA	50	NETRA
5890	KEONJHAR	KEONJHAR SADAR	GOBARDHAN	ISWAR MAHANTA	62	BISWANATH
5891	KEONJHAR	KEONJHAR SADAR	GOBARDHAN	JAGARNATH GHANA	53	GOURANGA
5892	KEONJHAR	KEONJHAR SADAR	GOBARDHAN	SITA SAHOO	50	BHAGYABAN
5893	KEONJHAR	KEONJHAR SADAR	GOBARDHAN	CHAKRADHAR SAHOO	55	KAILASH
5894	KEONJHAR	KEONJHAR SADAR	GOBARDHAN	SUNANDA BEHERA	54	ISWAR
5895	KEONJHAR	KEONJHAR SADAR	GOBARDHAN	SONALI PATRA	8	BANMALI
5896	KEONJHAR	KEONJHAR SADAR	GOBARDHAN	SUJIT SAHOO	27	DILLIP
5897	KEONJHAR	KEONJHAR SADAR	GOBARDHAN	SANJAY NAIK	41	BHAGABAN
5898	KEONJH	KEONJHAR	GOBARDHAN	TRILOCHAN BEHERA	46	KRUPASINDHU

	AR	SADAR				
5899	KEONJHAR	KEONJHAR SADAR	GOBARDHAN	SARADA PANDA	53	AJIT
5900	KEONJHAR	KEONJHAR SADAR	GOBARDHAN	SARADHA TRIPATHI	45	GOPINATH
5901	KEONJHAR	KEONJHAR SADAR	GOBARDHAN	BAMADEV SATHAPATHI	51	KRUSHNA
5902	KEONJHAR	KEONJHAR SADAR	GOBARDHAN	MINAKHI MUNDA	54	KUSADHAR
5903	KEONJHAR	KEONJHAR SADAR	GOBARDHAN	DINESWAR KARA	52	HARIHAR
5904	KEONJHAR	KEONJHAR SADAR	GOBARDHAN	BENUDHAR GHANA	70	GOBINDA
5905	KEONJHAR	KEONJHAR SADAR	GOBARDHAN	CHHOTRAY MUNDA	74	MANGAL
5906	KEONJHAR	KEONJHAR SADAR	GOBARDHAN	MANJULATA NAPIT	62	RAGHUNATH
5907	KEONJHAR	KEONJHAR SADAR	GOBARDHAN	MAHESWAR DAS	52	SANKAR
5908	KEONJHAR	KEONJHAR SADAR	GOBARDHAN	DURAGA NAIK	60	SWAPNA
5909	KEONJHAR	KEONJHAR SADAR	GOBARDHAN	BRUNDABAN NAIK	70	UDHABA
5910	KEONJHAR	KEONJHAR SADAR	GOBARDHAN	TARANI MAHANTA	63	BUDHADEV
5911	KEONJHAR	KEONJHAR SADAR	GOBARDHAN	RAJKISHOR MAHANTA	59	NARENDRA
5912	KEONJHAR	KEONJHAR SADAR	GOBARDHAN	BANMALI MUNDA	52	DANGUA
5913	KEONJHAR	KEONJHAR SADAR	GOBARDHAN	AINTHU NAIK	59	BUDHIA
5914	KEONJHAR	KEONJHAR SADAR	GOBARDHAN	NABIN MAHANTA	73	NANU
5915	KEONJHAR	KEONJHAR SADAR	GOBARDHAN	JATRI MAHANTA	56	NAKULA
5916	KEONJHAR	KEONJHAR SADAR	GOBARDHAN	ISWAR MAHANTA	62	RULI
5917	KEONJHAR	KEONJHAR SADAR	GOBARDHAN	SAITA MAHANTA	34	SIBA
5918	KEONJHAR	KEONJHAR SADAR	GOBARDHAN	BELA MAHANTA	52	CHHOTRAY
5919	KEONJHAR	KEONJHAR SADAR	GOBARDHAN	CHAND MUNDA	60	PITAMBAR
5920	KEONJHAR	KEONJHAR SADAR	GOBARDHAN	DROUPADI MAHANTA	52	BHIMASEN
5921	KEONJHAR	KEONJHAR SADAR	GOBARDHAN	MIHIRA MAHANTA	40	DAMODAR
5922	KEONJHAR	KEONJHAR SADAR	GOBARDHAN	SANTILATA MAHANTA	42	NISAKAR
5923	KEONJHAR	KEONJHAR SADAR	HANDIBHANGA	SANJAY KUMAR MUNDA	25	SANATAN
5924	KEONJHAR	KEONJHAR SADAR	HANDIBHANGA	PRIYADARSINI SARDAR	17	BHIMSEN
5925	KEONJHAR	KEONJHAR SADAR	HANDIBHANGA	LAXMAN SARDAR	10	KALIA
5926	KEONJHAR	KEONJHAR SADAR	HANDIBHANGA	CHABIMANI BARIK	10	SASHIDHAR
5927	KEONJHAR	KEONJHAR SADAR	HANDIBHANGA	GOPABANDHU SARDAR	20	LAXMIDHARA

5928	KEONJHAR	KEONJHAR SADAR	HANDIBHANGA	NAGARJUN SARDAR	45	BISHNU
5929	KEONJHAR	KEONJHAR SADAR	HANDIBHANGA	SAROJ MUNDA	7	BUDHURAM
5930	KEONJHAR	KEONJHAR SADAR	HANDIBHANGA	SAPNA MUNDA	8	GAMHA
5931	KEONJHAR	KEONJHAR SADAR	HANDIBHANGA	SIBA MUNDA	49	KAIRA
5932	KEONJHAR	KEONJHAR SADAR	HANDIBHANGA	TIRA MUNDA	34	NABA
5933	KEONJHAR	KEONJHAR SADAR	HANDIBHANGA	PURANDRA BARIK	45	PANDU
5934	KEONJHAR	KEONJHAR SADAR	HANDIBHANGA	MANJULATA MUNDA	22	RAMESH
5935	KEONJHAR	KEONJHAR SADAR	HANDIBHANGA	BHGABATI BARIK	70	CHITARANJAN
5936	KEONJHAR	KEONJHAR SADAR	HANDIBHANGA	BUDHURAM MUNDA	60	BISHU
5937	KEONJHAR	KEONJHAR SADAR	HANDIBHANGA	SAMU MAHAKUD	45	MENJA MUNDA
5938	KEONJHAR	KEONJHAR SADAR	HANDIBHANGA	TIKA ARUKH	12	JAGANNATH
5939	KEONJHAR	KEONJHAR SADAR	HANDIBHANGA	DEBSIS ARUKH	20	SRIKANTA
5940	KEONJHAR	KEONJHAR SADAR	HANDIBHANGA	SUDARSAN BARIK	25	DAKTAR
5941	KEONJHAR	KEONJHAR SADAR	HANDIBHANGA	GURA BARIK	65	BANAMALI
5942	KEONJHAR	KEONJHAR SADAR	HANDIBHANGA	SUKANTI MUNDA	20	META
5943	KEONJHAR	KEONJHAR SADAR	HANDIBHANGA	PADMA MUNDA	25	SURAJAN
5944	KEONJHAR	KEONJHAR SADAR	HANDIBHANGA	MANGULU MUNDA	35	JAIRAM
5945	KEONJHAR	KEONJHAR SADAR	HANDIBHANGA	NITIMA MUNDA	26	AMINA
5946	KEONJHAR	KEONJHAR SADAR	HANDIBHANGA	NIRMALA MAHANTA	47	GOURAHARI
5947	KEONJHAR	KEONJHAR SADAR	HANDIBHANGA	BASANTI MAHANTA	44	KAILASH
5948	KEONJHAR	KEONJHAR SADAR	HANDIBHANGA	KABITA BARIK	21	MANARATH
5949	KEONJHAR	KEONJHAR SADAR	HANDIBHANGA	JEMAMANI NAIK	40	PURNACHANDRA
5950	KEONJHAR	KEONJHAR SADAR	HANDIBHANGA	MANAHAR MAHANTA	50	SAMBHUNATH
5951	KEONJHAR	KEONJHAR SADAR	HANDIBHANGA	BASANTI NAIK	26	MAHRNDRA
5952	KEONJHAR	KEONJHAR SADAR	HANDIBHANGA	CHANDAN MAHANTA	12	HALADHAR
5953	KEONJHAR	KEONJHAR SADAR	HANDIBHANGA	LAXMIDHAR MAHANTA	60	KRUSNA CHANDRA
5954	KEONJHAR	KEONJHAR SADAR	HANDIBHANGA	MAHENDRA SARDAR	32	GORA
5955	KEONJHAR	KEONJHAR SADAR	HANDIBHANGA	MINA MUNDA	45	NIDHI
5956	KEONJHAR	KEONJHAR SADAR	HANDIBHANGA	BHARAT CH MODI	72	JAYGARAMA
5957	KEONJH	KEONJHAR	HANDIBHANGA	KANAKA BARIK	60	BARAJU

	AR	SADAR				
5958	KEONJHAR	KEONJHAR SADAR	HANDIBHANGA	BIJAY MUNDA	20	MAKARU
5959	KEONJHAR	KEONJHAR SADAR	HANDIBHANGA	KHIROD CHANDRA MAHANTA	38	CHANDRA
5960	KEONJHAR	KEONJHAR SADAR	HANDIBHANGA	AIBAN MUNDA	50	HARI
5961	KEONJHAR	KEONJHAR SADAR	HANDIBHANGA	PURNA CHANDRA MAHANTA	41	JADU
5962	KEONJHAR	KEONJHAR SADAR	HANDIBHANGA	KRUSHNA MUNDA	24	RENGAL
5963	KEONJHAR	KEONJHAR SADAR	HANDIBHANGA	GHASIA PATRA	74	DANEI
5964	KEONJHAR	KEONJHAR SADAR	HANDIBHANGA	PURASTTAM PATRA	30	GOURANGA
5965	KEONJHAR	KEONJHAR SADAR	HANDIBHANGA	GANESWARA NAIK	51	ARUNA
5966	KEONJHAR	KEONJHAR SADAR	HANDIBHANGA	RAIBARI MAHARANA	60	NALU
5967	KEONJHAR	KEONJHAR SADAR	HANDIBHANGA	GOPABANDHU NAIK	26	NITIYANANDA
5968	KEONJHAR	KEONJHAR SADAR	HANDIBHANGA	KAIRA MAHRANA	63	SONU
5969	KEONJHAR	KEONJHAR SADAR	HANDIBHANGA	SANTOSH NAIK	39	NABIN
5970	KEONJHAR	KEONJHAR SADAR	HANDIBHANGA	NIRMALA CHANDRA PATRA	20	ANAMA
5971	KEONJHAR	KEONJHAR SADAR	HANDIBHANGA	PRATIMA NAIK	60	BISHNU CHARANA
5972	KEONJHAR	KEONJHAR SADAR	HANDIBHANGA	BIBISAN PATRA	50	ANADI
5973	KEONJHAR	KEONJHAR SADAR	HANDIBHANGA	UMA MAHARANA	58	DASARATHA
5974	KEONJHAR	KEONJHAR SADAR	HANDIBHANGA	HATI MUNDA	65	DINABANDHU
5975	KEONJHAR	KEONJHAR SADAR	HANDIBHANGA	BADAKANDI MAHANTA	47	DHANA
5976	KEONJHAR	KEONJHAR SADAR	HANDIBHANGA	DUTI MAHANTA	47	GHANASHYAM
5977	KEONJHAR	KEONJHAR SADAR	HANDIBHANGA	BHIMSEN MAHANTA	70	KAMU
5978	KEONJHAR	KEONJHAR SADAR	JANARDAN PUR	BUDHUNI MAHAKUD	60	JAGANNATH
5979	KEONJHAR	KEONJHAR SADAR	JANARDAN PUR	DAYANIDHI DEHURY	56	SAMARA
5980	KEONJHAR	KEONJHAR SADAR	JANARDAN PUR	PARMILA DEHURY	50	RAJA
5981	KEONJHAR	KEONJHAR SADAR	JANARDAN PUR	KIRATAN HASDA	58	DANEI
5982	KEONJHAR	KEONJHAR SADAR	JANARDAN PUR	SIDHARTHA DEHURY	11	RASANANDA
5983	KEONJHAR	KEONJHAR SADAR	JANARDAN PUR	SAKUNTALA MURMU	13	KESHABA
5984	KEONJHAR	KEONJHAR SADAR	JANARDAN PUR	DROUPADI PATRA	38	GANANATH
5985	KEONJHAR	KEONJHAR SADAR	JANARDAN PUR	SANTOSH NAIK	43	ALEKHA
5986	KEONJHAR	KEONJHAR SADAR	JANARDAN PUR	LILABATI DEHURY	18	CHAKRADHAR

5987	KEONJHAR	KEONJHAR SADAR	JANARDAN PUR	SURYAMANI PATAKAR	56	ARJUN
5988	KEONJHAR	KEONJHAR SADAR	JANARDAN PUR	SANTOSH NAIK	43	ALEKHA
5989	KEONJHAR	KEONJHAR SADAR	JANARDAN PUR	LILABATI DEHURY	18	CHAKRADHAR
5990	KEONJHAR	KEONJHAR SADAR	JANARDAN PUR	DAYANIDHI DEHURY	56	SAMAN
5991	KEONJHAR	KEONJHAR SADAR	JANARDAN PUR	PRAMILA DEHURY	42	RAJA
5992	KEONJHAR	KEONJHAR SADAR	JANARDAN PUR	KIRTAN HASDA	58	DAREI
5993	KEONJHAR	KEONJHAR SADAR	JANARDAN PUR	SRIDHARTH DEHURY	11	RASANANDA
5994	KEONJHAR	KEONJHAR SADAR	JANARDAN PUR	DROUPADI PATAKAR	39	GANANATH
5995	KEONJHAR	KEONJHAR SADAR	JANARDAN PUR	SAKUNTALA MURMU	13	KESHABA
5996	KEONJHAR	KEONJHAR SADAR	JANARDAN PUR	KANDI HEMBRAM	42	BUDHA
5997	KEONJHAR	KEONJHAR SADAR	JANARDAN PUR	PURNA CH DEHURY	21	NATHA
5998	KEONJHAR	KEONJHAR SADAR	KANDRAPASI	SURYAMANI MAJHI	25	CHOYRAY
5999	KEONJHAR	KEONJHAR SADAR	KANDRAPASI	SUBARNA GIRI	45	HIRANMAY
6000	KEONJHAR	KEONJHAR SADAR	KANDRAPASI	CHANDRA MOHAN MAHAKU	35	RAYA
6001	KEONJHAR	KEONJHAR SADAR	KANDRAPASI	GURUBA MAJHI	48	LASALA
6002	KEONJHAR	KEONJHAR SADAR	KANDRAPASI	MAHESWAR MUNDA	41	MANGAL SINGH
6003	KEONJHAR	KEONJHAR SADAR	KANDRAPASI	KHIRAMANI MAHANTA	37	SUREN
6004	KEONJHAR	KEONJHAR SADAR	KANDRAPASI	SONALI BRAHMA	20	TARANISEN
6005	KEONJHAR	KEONJHAR SADAR	KANDRAPASI	SUKTIR MAJHI	40	SARBAI
6006	KEONJHAR	KEONJHAR SADAR	KANDRAPASI	RANGADHRA MAHANTA	45	NATHA
6007	KEONJHAR	KEONJHAR SADAR	KANDRAPASI	NABAGHANA MAHANTA	45	CHINTAMANI
6008	KEONJHAR	KEONJHAR SADAR	KANDRAPASI	GOURI SETHY	15	CHAITANYA
6009	KEONJHAR	KEONJHAR SADAR	KANDRAPASI	SANKAR NAIK	41	ACHUTYA
6010	KEONJHAR	KEONJHAR SADAR	KANDRAPASI	HEMALATYA NAIK	52	BHAGIRATHI
6011	KEONJHAR	KEONJHAR SADAR	KANDRAPASI	SADHUCHARAN NAIK	61	DASARATHI
6012	KEONJHAR	KEONJHAR SADAR	KANDRAPASI	DANARDAN NAIK	35	GAMHA
6013	KEONJHAR	KEONJHAR SADAR	KANDRAPASI	PURNACHANDRA NAIK	31	KARMU
6014	KEONJHAR	KEONJHAR SADAR	KANDRAPASI	GURU CHRANA MUNDA	45	SUNARAM
6015	KEONJHAR	KEONJHAR SADAR	KANDRAPASI	NIRANJAN NAIK	38	ANANTA
6016	KEONJH	KEONJHAR	KANDRAPASI	LAXMIPRIYA TANTI	38	ARJUN

	AR	SADAR				
6017	KEONJHAR	KEONJHAR SADAR	KANDRAPASI	PARBATI NAIK	52	BINASH
6018	KEONJHAR	KEONJHAR SADAR	KANDRAPASI	ANGALA MUNDA	47	GODALI
6019	KEONJHAR	KEONJHAR SADAR	KANDRAPASI	LAXMAN MUNDA	42	GURA
6020	KEONJHAR	KEONJHAR SADAR	KANDRAPASI	SANJITA NAIK	13	HATAKARA
6021	KEONJHAR	KEONJHAR SADAR	KANDRAPASI	DIMBADHARA NAIK	50	ISWAR
6022	KEONJHAR	KEONJHAR SADAR	KANDRAPASI	SURA MUNDA	25	KANDRA
6023	KEONJHAR	KEONJHAR SADAR	KANDRAPASI	ANILRUDHA NAIOK	23	KANDRA
6024	KEONJHAR	KEONJHAR SADAR	KANDRAPASI	KANHU NAIK	18	KRUSHANA
6025	KEONJHAR	KEONJHAR SADAR	KANDRAPASI	DARSAN NAIOK	65	LAMBODARA
6026	KEONJHAR	KEONJHAR SADAR	KANDRAPASI	SUBHADRA NAAG	35	NAKU
6027	KEONJHAR	KEONJHAR SADAR	KANDRAPASI	PATA MUNDA	15	RAJA
6028	KEONJHAR	KEONJHAR SADAR	KANDRAPASI	NANDI MUNDA	34	MANGULU
6029	KEONJHAR	KEONJHAR SADAR	KANDRAPASI	SUKRAMNI MAJHI	68	BANESWAR
6030	KEONJHAR	KEONJHAR SADAR	KANDRAPASI	JASALIPAS NAIK	13	LAMBODARA
6031	KEONJHAR	KEONJHAR SADAR	KANDRAPASI	SUNIL MAJHI	45	JARMON
6032	KEONJHAR	KEONJHAR SADAR	KANDRAPASI	BANAI MUNDA	40	DURGA
6033	KEONJHAR	KEONJHAR SADAR	KANDRAPASI	SANKARI BEHERA	24	JAMUNA
6034	KEONJHAR	KEONJHAR SADAR	KANDRAPASI	SAMBARI MUNDA	30	NABA
6035	KEONJHAR	KEONJHAR SADAR	KANDRAPASI	JAMUNA BEHERA	54	MOHAN
6036	KEONJHAR	KEONJHAR SADAR	KANDRAPASI	MAJIRA MUNDA	48	DODE
6037	KEONJHAR	KEONJHAR SADAR	KANDRAPASI	BISWANATH MAJHI	50	GOBINDA
6038	KEONJHAR	KEONJHAR SADAR	KANDRAPASI	GULI NAIK	45	GOURA
6039	KEONJHAR	KEONJHAR SADAR	KANDRAPASI	NILAMBARA NAIK	71	PURANDAR
6040	KEONJHAR	KEONJHAR SADAR	KANDRAPASI	JARMAN MAJHI	43	KESHNA
6041	KEONJHAR	KEONJHAR SADAR	KANDRAPASI	BHASKARA NAIK	41	MUNDARA
6042	KEONJHAR	KEONJHAR SADAR	KANDRAPASI	ITESWARA NAIK	27	DURYADHAN
6043	KEONJHAR	KEONJHAR SADAR	KANDRAPASI	BASUMATI NAIK	48	NABINA
6044	KEONJHAR	KEONJHAR SADAR	KANDRAPASI	RAMACHANDRA NAIK	38	BISHU
6045	KEONJHAR	KEONJHAR SADAR	KANDRAPASI	FULASWARI NAIK	45	DANTU

6046	KEONJHAR	KEONJHAR SADAR	KANDRAPASI	MAYADHARA NAIK	48	DANTU
6047	KEONJHAR	KEONJHAR SADAR	KANDRAPASI	SUNA NAIK	41	SANTU
6048	KEONJHAR	KEONJHAR SADAR	KANDRAPASI	SANU NAIK	48	BHABA
6049	KEONJHAR	KEONJHAR SADAR	KANDRAPASI	SANU NAIK	70	GANJIA
6050	KEONJHAR	KEONJHAR SADAR	KANDRAPASI	DALIMBA NAIK	58	KANHU
6051	KEONJHAR	KEONJHAR SADAR	KANDRAPASI	DHANESWAR MAJHI	43	MANASHA
6052	KEONJHAR	KEONJHAR SADAR	KANDRAPASI	GURUBARI MAJHI	54	MANGAL
6053	KEONJHAR	KEONJHAR SADAR	KANDRAPASI	JOGENDRA MAJHI	33	SONARAM
6054	KEONJHAR	KEONJHAR SADAR	KANDRAPASI	BASANGA NAIK	58	KANHEI
6055	KEONJHAR	KEONJHAR SADAR	KANDRAPASI	GANDHARI NAIK	15	PRAVAKARA
6056	KEONJHAR	KEONJHAR SADAR	KANDRAPASI	NISHAN MURMU	14	LAXMAN
6057	KEONJHAR	KEONJHAR SADAR	KANDRAPASI	KHAGESWARA NAIK	19	MANGULU
6058	KEONJHAR	KEONJHAR SADAR	KANDRAPASI	TAPASINI NAIK	10	PRAFULLA
6059	KEONJHAR	KEONJHAR SADAR	KANDRAPASI	UPENDRA MAHANTA	28	GHANASHYAM
6060	KEONJHAR	KEONJHAR SADAR	KANDRAPASI	SADASIBA MAHANTA	48	SRABANIA
6061	KEONJHAR	KEONJHAR SADAR	KANDRAPASI	PRAMILA NAIK	25	SACHINDRA
6062	KEONJHAR	KEONJHAR SADAR	KATHABARI	SUNIA KHANDEI	27	ANIRUDHA
6063	KEONJHAR	KEONJHAR SADAR	KATHABARI	PARSURAM MAHANTA	65	GHASIA
6064	KEONJHAR	KEONJHAR SADAR	KATHABARI	BUDHUNI MUNDA	23	BRAMARA
6065	KEONJHAR	KEONJHAR SADAR	KATHABARI	KAIRA MUNDA	33	GHASIA
6066	KEONJHAR	KEONJHAR SADAR	KATHABARI	BIJAY NAIK	37	JOGENDRA
6067	KEONJHAR	KEONJHAR SADAR	KATHABARI	SUKRA NAIK	37	UDIA
6068	KEONJHAR	KEONJHAR SADAR	KATHABARI	HARIHAR NAIK	47	SANKARA
6069	KEONJHAR	KEONJHAR SADAR	KATHABARI	SIRAPANI MAHANTA	60	KATHABARI
6070	KEONJHAR	KEONJHAR SADAR	KATHABARI	PUNIA MAHAKUD	32	SAYASA
6071	KEONJHAR	KEONJHAR SADAR	KATHABARI	BARJABANDHU DAS	55	BISWANATH
6072	KEONJHAR	KEONJHAR SADAR	KATHABARI	KANDRI MUNDA	35	NATHA
6073	KEONJHAR	KEONJHAR SADAR	KATHABARI	HRUSIKESH MAHANTA	45	PURENDRA
6074	KEONJHAR	KEONJHAR SADAR	KATHABARI	JAGANNATH TANTI	45	CHEMA
6075	KEONJH	KEONJHAR	KATHABARI	GOPAL CHANDRA NAIK	60	BALLABHA

	AR	SADAR				
6076	KEONJHAR	KEONJHAR SADAR	KATHABARI	BISWANATH MAHANTA	57	SARTA
6077	KEONJHAR	KEONJHAR SADAR	KATHABARI	BHIMA PATRA	48	AMINA
6078	KEONJHAR	KEONJHAR SADAR	KATHABARI	KHAIRA MAHANTA	70	BUDHU
6079	KEONJHAR	KEONJHAR SADAR	KATHABARI	MINAKETANA PATRA	49	MANA
6080	KEONJHAR	KEONJHAR SADAR	KATHABARI	SUSHREMAYEEE MAHANTA	28	GOUTAMA
6081	KEONJHAR	KEONJHAR SADAR	KATHABARI	NILAMABARA MAHANTA	35	PRAHLLADA
6082	KEONJHAR	KEONJHAR SADAR	KATHABARI	BANAMALI NAIK	65	HADIBANDHU
6083	KEONJHAR	KEONJHAR SADAR	KATHABARI	JAYANTA NAIK	85	HRUSHI
6084	KEONJHAR	KEONJHAR SADAR	KATHABARI	KUNTALA NAIK	37	KANEI
6085	KEONJHAR	KEONJHAR SADAR	KATHABARI	GAYA NAIK	69	KARUNA
6086	KEONJHAR	KEONJHAR SADAR	KATHABARI	HIRA MAHARANA	47	NETRA
6087	KEONJHAR	KEONJHAR SADAR	KATHABARI	NITIYA NANDA MAHARANA	49	PRAHLLADA
6088	KEONJHAR	KEONJHAR SADAR	KATHABARI	CHATURUBHUJA NAIK	38	RAGHABHA
6089	KEONJHAR	KEONJHAR SADAR	KATHABARI	HARIS CHANDRA NAIK	65	SUKADEV
6090	KEONJHAR	KEONJHAR SADAR	KATHABARI	GOPAL PATRA	46	NIDHIA
6091	KEONJHAR	KEONJHAR SADAR	KATHABARI	LALITA MAHANTA	38	SANKAR
6092	KEONJHAR	KEONJHAR SADAR	KATHABARI	BUDUNI KAMAR	59	RAIDAS
6093	KEONJHAR	KEONJHAR SADAR	KATHABARI	GURU CH KAMAR	55	RAIDAS
6094	KEONJHAR	KEONJHAR SADAR	KATHABARI	NETRAMANI NAIK	45	SIKADEV
6095	KEONJHAR	KEONJHAR SADAR	KATHABARI	KUNTALA NAIK	27	BADAHAL
6096	KEONJHAR	KEONJHAR SADAR	KATHABARI	CHILA NAIK	39	BAIRAGI
6097	KEONJHAR	KEONJHAR SADAR	KATHABARI	NIMA MAHANTA	28	BIDHU
6098	KEONJHAR	KEONJHAR SADAR	KATHABARI	DUKHUNI MUNDA	33	BIRASINGH
6099	KEONJHAR	KEONJHAR SADAR	KATHABARI	RINA MAHANTA	28	MADHU
6100	KEONJHAR	KEONJHAR SADAR	KATHABARI	KESHABA BEHERA	47	RAGHABA
6101	KEONJHAR	KEONJHAR SADAR	KATHABARI	DIPA MAHARANA	47	RAIDAS
6102	KEONJHAR	KEONJHAR SADAR	KATHABARI	DINABANDHU MAHANTA	37	BISNABA
6103	KEONJHAR	KEONJHAR SADAR	KATHABARI	SOUMYA RANJAN	22	PALEI
6104	KEONJHAR	KEONJHAR SADAR	KATHABARI	AKHAY KUMAR PALEI	25	NIRMALA

6105	KEONJHAR	KEONJHAR SADAR	KATHABARI	LEMBUDHARA MAHANTA	18	LAXMIDHARA
6106	KEONJHAR	KEONJHAR SADAR	KATHABARI	ALEKHA NAIK	42	BIDESI
6107	KEONJHAR	KEONJHAR SADAR	KAUNRIKALA	GAYADHAR NAYAK	35	PABANESWAR
6108	KEONJHAR	KEONJHAR SADAR	KAUNRIKALA	MANOJ MAHANTA	14	BHAGIRATHI
6109	KEONJHAR	KEONJHAR SADAR	KAUNRIKALA	KSHIRAMANI MAHANTA	28	BHASKARA
6110	KEONJHAR	KEONJHAR SADAR	KAUNRIKALA	TILOTTAMA MAHANTA	22	CHAKRADHAR
6111	KEONJHAR	KEONJHAR SADAR	KAUNRIKALA	NARENDRA MAHANTA	42	BINOD
6112	KEONJHAR	KEONJHAR SADAR	KAUNRIKALA	JAGANNATH MAHANTA	48	CHHOTRAY
6113	KEONJHAR	KEONJHAR SADAR	KAUNRIKALA	SURENDRA MAHANTA	45	JITURAM
6114	KEONJHAR	KEONJHAR SADAR	KAUNRIKALA	SUSHANTA MAHANTA	10	KAILASHA
6115	KEONJHAR	KEONJHAR SADAR	KAUNRIKALA	PURNA MUNDA	45	KANDE
6116	KEONJHAR	KEONJHAR SADAR	KAUNRIKALA	DEEPAK MAJHI	20	PANDAB
6117	KEONJHAR	KEONJHAR SADAR	KAUNRIKALA	RASHMITA MAHANTA	24	BAIKUNTHA
6118	KEONJHAR	KEONJHAR SADAR	KAUNRIKALA	ARJUN MAHANTA	51	GANGA
6119	KEONJHAR	KEONJHAR SADAR	KAUNRIKALA	SANJU PATRA	28	SHIRAMANI
6120	KEONJHAR	KEONJHAR SADAR	KAUNRIKALA	RAMESH MUNDA	36	DANEI
6121	KEONJHAR	KEONJHAR SADAR	KAUNRIKALA	GURUBARI MUNDA	24	SAMSINGH
6122	KEONJHAR	KEONJHAR SADAR	KAUNRIKALA	UMESH MUNDA	18	DANGU
6123	KEONJHAR	KEONJHAR SADAR	KAUNRIKALA	LOKANATH MAHANTA	23	DURYODHAN
6124	KEONJHAR	KEONJHAR SADAR	KAUNRIKALA	INDUMATI MAHANTA	15	SARAT
6125	KEONJHAR	KEONJHAR SADAR	KAUNRIKALA	KAMALINI MAHANTA	10	GOUTTAM
6126	KEONJHAR	KEONJHAR SADAR	KAUNRIKALA	KAMALA MAHANTA	55	DASURU
6127	KEONJHAR	KEONJHAR SADAR	KAUNRIKALA	GANGADHAR MUNDA	38	SIBA
6128	KEONJHAR	KEONJHAR SADAR	MAHADEIJODA	PRAMILA MAHANTA	38	PRAHALADA
6129	KEONJHAR	KEONJHAR SADAR	MAHADEIJODA	PENDI MAHANTA	28	RAGHU
6130	KEONJHAR	KEONJHAR SADAR	MAHADEIJODA	GOURI MUNDA	19	RAMSINGH
6131	KEONJHAR	KEONJHAR SADAR	MAHADEIJODA	KUSA MAHANTA	56	RADHU
6132	KEONJHAR	KEONJHAR SADAR	MAHADEIJODA	LITU MUNDA	15	RAJENDRA
6133	KEONJHAR	KEONJHAR SADAR	MAHADEIJODA	PARASAN MUNDA	33	SARANGI
6134	KEONJH	KEONJHAR	MAHADEIJODA	SUJIT KUMAR NAIK	40	RUPA

	AR	SADAR				
6135	KEONJHAR	KEONJHAR SADAR	MAHADEIJODA	SIBANI SEKHAR MISHRA	45	CHANDRA SEKHAR
6136	KEONJHAR	KEONJHAR SADAR	MAHADEIJODA	SULOCHANA PALEI	21	LAXMIDHARA
6137	KEONJHAR	KEONJHAR SADAR	MAHADEIJODA	SANKIRTAN MAHANTA	40	TRILOCHAN
6138	KEONJHAR	KEONJHAR SADAR	MAHADEIJODA	SURENDRA NAIK	15	AMINA
6139	KEONJHAR	KEONJHAR SADAR	MAHADEIJODA	SAIBA DEHURY	59	BRAHMA
6140	KEONJHAR	KEONJHAR SADAR	MAHADEIJODA	CHITRANA MUNDA	13	SRIDHAR
6141	KEONJHAR	KEONJHAR SADAR	MAHADEIJODA	SURESH KHUNTIA	33	KABI
6142	KEONJHAR	KEONJHAR SADAR	MAHADEIJODA	MANOJ MANJARI MUNDA	35	KATERAM
6143	KEONJHAR	KEONJHAR SADAR	MAHADEIJODA	TRIBENI KHUNTIA	26	KHETRABASI
6144	KEONJHAR	KEONJHAR SADAR	MAHADEIJODA	LEDA MUNDA	19	NATHA
6145	KEONJHAR	KEONJHAR SADAR	MAHADEIJODA	RAJENDRA BARIK	8	RABINDRA
6146	KEONJHAR	KEONJHAR SADAR	MAHADEIJODA	BHABANI SANKAR KHUNTIA	6	MAHESWARA
6147	KEONJHAR	KEONJHAR SADAR	MAHADEIJODA	NIRASH MAHANTA	35	DASARATHA
6148	KEONJHAR	KEONJHAR SADAR	MAHADEIJODA	SUNIL KHUNTIA	22	CHANDRA
6149	KEONJHAR	KEONJHAR SADAR	MAHADEIJODA	BABULA BARIK	30	SURENDRA
6150	KEONJHAR	KEONJHAR SADAR	MAHADEIJODA	PILABHADRA MUNDA	46	RAMA
6151	KEONJHAR	KEONJHAR SADAR	MAHADEIJODA	KIRTAN MAHANTA	54	SIBA
6152	KEONJHAR	KEONJHAR SADAR	MAHADEIJODA	BIMALA DEHURY	28	DUSA
6153	KEONJHAR	KEONJHAR SADAR	MAHADEIJODA	FULAMANI NAIK	28	DURI
6154	KEONJHAR	KEONJHAR SADAR	MAHADEIJODA	SUKA NAIK	24	PANTHA
6155	KEONJHAR	KEONJHAR SADAR	MAHADEIJODA	SAMBARI MUNDA	25	RABI
6156	KEONJHAR	KEONJHAR SADAR	MAHADEIJODA	MINA MUNDA	23	DAKA
6157	KEONJHAR	KEONJHAR SADAR	MAHADEIJODA	SHYAM SUNDAR PENTHEI	34	GADAHAR
6158	KEONJHAR	KEONJHAR SADAR	MAHADEIJODA	KANDA PARAMANIKA	39	GADADHARA
6159	KEONJHAR	KEONJHAR SADAR	MAHADEIJODA	JHARA MAJHI	22	LABA
6160	KEONJHAR	KEONJHAR SADAR	MAHADEIJODA	MANGULU PANDA	40	LADUA
6161	KEONJHAR	KEONJHAR SADAR	MAHADEIJODA	NANDALAL SOYE	55	MANOHAR
6162	KEONJHAR	KEONJHAR SADAR	MAHADEIJODA	KAMINI BEHERA	28	MITU
6163	KEONJHAR	KEONJHAR SADAR	MAHADEIJODA	BHANUMATI BEHERA	23	SATRUGHANA

6164	KEONJHAR	KEONJHAR SADAR	MAHADEIJODA	NARADA MUNDA	22	SINDHU
6165	KEONJHAR	KEONJHAR SADAR	MAHADEIJODA	SRIMATI MUNDA	23	TUNI
6166	KEONJHAR	KEONJHAR SADAR	MAHADEIJODA	MANAS BEHERA	41	PARESH
6167	KEONJHAR	KEONJHAR SADAR	MAHADEIJODA	RINKU BEHERA	7	KESHAB
6168	KEONJHAR	KEONJHAR SADAR	MAHADEIJODA	KARPURA BEHERA	52	SADASIBA
6169	KEONJHAR	KEONJHAR SADAR	MAHADEIJODA	BASANTI KHANDA	52	TRILOCHAN
6170	KEONJHAR	KEONJHAR SADAR	MAHADEIJODA	GOURANGA BEHERA	56	RATHA
6171	KEONJHAR	KEONJHAR SADAR	MAHADEIJODA	MOHAN SINGH MUNDA	20	PUSUNI
6172	KEONJHAR	KEONJHAR SADAR	MAHADEIJODA	ANJANA SAHOO	25	YUDHISTIRA
6173	KEONJHAR	KEONJHAR SADAR	MAIDANKEL	RANI PATRA	38	PATRA
6174	KEONJHAR	KEONJHAR SADAR	MAIDANKEL	ISWAR MAHANTA	43	DUSASAN
6175	KEONJHAR	KEONJHAR SADAR	MAIDANKEL	RAKESH MAHANATA	15	RAMESH
6176	KEONJHAR	KEONJHAR SADAR	MAIDANKEL	SIBANANDA MAHANATA	20	SAMNKARSAN
6177	KEONJHAR	KEONJHAR SADAR	MAIDANKEL	BHAMA NAIK	42	RAMA
6178	KEONJHAR	KEONJHAR SADAR	MAIDANKEL	HEMALATA NAIK	30	GOURA
6179	KEONJHAR	KEONJHAR SADAR	MAIDANKEL	RATNAKARA NAIK	46	NARAHARI
6180	KEONJHAR	KEONJHAR SADAR	MAIDANKEL	LALITA NAIK	9	RAVAN
6181	KEONJHAR	KEONJHAR SADAR	MAIDANKEL	KAMALA MAHANTA	37	KRUSDHNA
6182	KEONJHAR	KEONJHAR SADAR	MAIDANKEL	FULAMANI NAIK	38	DUSASAN
6183	KEONJHAR	KEONJHAR SADAR	MAIDANKEL	KARTIKA CHANDRA MAHANTA	45	KALAKARA
6184	KEONJHAR	KEONJHAR SADAR	MAIDANKEL	SADHU NAIK	60	LAMBODARA
6185	KEONJHAR	KEONJHAR SADAR	MAIDANKEL	NANDAKISHORE MAHANTA	35	DAITARI
6186	KEONJHAR	KEONJHAR SADAR	MAIDANKEL	SAPNA MAHKUD	47	MANU
6187	KEONJHAR	KEONJHAR SADAR	MAIDANKEL	USHAMANI NAIK	41	SUKA
6188	KEONJHAR	KEONJHAR SADAR	MAIDANKEL	CHANDAN NAIK	19	SUDARSAN
6189	KEONJHAR	KEONJHAR SADAR	MAIDANKEL	PADMABATI MAHANTA	27	PURNA CHANDRA
6190	KEONJHAR	KEONJHAR SADAR	MAIDANKEL	KRUSHNA CHANDRA MAHANTA	45	RAGHABA
6191	KEONJHAR	KEONJHAR SADAR	MAIDANKEL	GOURI MAHANTA	38	BANSIDHAR
6192	KEONJHAR	KEONJHAR SADAR	MAIDANKEL	DURYADHAN MAHANTA	27	UMJAKANTA
6193	KEONJH	KEONJHAR	MAIDANKEL	MAHENDRA SETHY	39	NAKULA

	AR	SADAR				
6194	KEONJHAR	KEONJHAR SADAR	MAIDANKEL	GAMBHARI BAGHUA	52	BAGHUA
6195	KEONJHAR	KEONJHAR SADAR	MAIDANKEL	PURNA CHANDRA MUNDARI	48	MUNDARI
6196	KEONJHAR	KEONJHAR SADAR	MAIDANKEL	USHA BAGHUA	26	BAGHUA
6197	KEONJHAR	KEONJHAR SADAR	MAIDANKEL	RAIDHAR MUNDA	41	MUNDAR
6198	KEONJHAR	KEONJHAR SADAR	MAIDANKEL	MANDIRA BEHERA	58	BEHERA
6199	KEONJHAR	KEONJHAR SADAR	MAIDANKEL	SAIBA DAS	75	DAS
6200	KEONJHAR	KEONJHAR SADAR	MAIDANKEL	BANKA PATRA	48	PATRA
6201	KEONJHAR	KEONJHAR SADAR	MAIDANKEL	LINKU NAIK	24	BANAMALI
6202	KEONJHAR	KEONJHAR SADAR	MAIDANKEL	SAROJINI BEHERA	26	DUAN
6203	KEONJHAR	KEONJHAR SADAR	MAIDANKEL	KASTURI MAHANTA	19	KHIROD
6204	KEONJHAR	KEONJHAR SADAR	MAIDANKEL	KUSADHARA MAHANTA	35	MEGHANATH
6205	KEONJHAR	KEONJHAR SADAR	MAIDANKEL	ANJALI NAIK	34	PARIKHA
6206	KEONJHAR	KEONJHAR SADAR	MANDUA	Roula Tiriya	7	Sadhu
6207	KEONJHAR	KEONJHAR SADAR	MANDUA	Subhadra Behera	21	Chittaranjan
6208	KEONJHAR	KEONJHAR SADAR	MANDUA	Mana Munda	60	Dhurba
6209	KEONJHAR	KEONJHAR SADAR	MANDUA	Ranjan Jena	15	Dukhabandhu
6210	KEONJHAR	KEONJHAR SADAR	MANDUA	Ratikanta Jena	35	Ghasinath
6211	KEONJHAR	KEONJHAR SADAR	MANDUA	Tuni munda	55	Kalia
6212	KEONJHAR	KEONJHAR SADAR	MANDUA	Ranjan Naik	32	Kalyan
6213	KEONJHAR	KEONJHAR SADAR	MANDUA	Manashi Sethy	28	Kashinath
6214	KEONJHAR	KEONJHAR SADAR	MANDUA	Tillattama jena	15	Mohan
6215	KEONJHAR	KEONJHAR SADAR	MANDUA	Rajani munda	52	tuku
6216	KEONJHAR	KEONJHAR SADAR	MANDUA	Kainfulla Sethy	36	Digambar
6217	KEONJHAR	KEONJHAR SADAR	MANDUA	SUBHADRA BEHERA	20	CHINTAMANI
6218	KEONJHAR	KEONJHAR SADAR	MANDUA	MANA MUNDA	62	DHURUBA
6219	KEONJHAR	KEONJHAR SADAR	MANDUA	RANJAN KU JENA	15	DUKHABANDHU
6220	KEONJHAR	KEONJHAR SADAR	MANDUA	RATIKANTA JENA	35	GHASINATH
6221	KEONJHAR	KEONJHAR SADAR	MANDUA	TUNI MUNDA	48	KALIA
6222	KEONJHAR	KEONJHAR SADAR	MANDUA	RANJAN KU NAIK	32	KALYAN

6223	KEONJHAR	KEONJHAR SADAR	MANDUA	MANASI SETHY	28	KASHINATH
6224	KEONJHAR	KEONJHAR SADAR	MANDUA	TILLATTAMA JENA	13	MOHAN
6225	KEONJHAR	KEONJHAR SADAR	MANDUA	RAJANI MUNDA	45	TUKU
6226	KEONJHAR	KEONJHAR SADAR	MANDUA	Malati Jena	52	Kanta
6227	KEONJHAR	KEONJHAR SADAR	MANDUA	Chaturbhuja Jena	32	Mangulu
6228	KEONJHAR	KEONJHAR SADAR	MANDUA	Panchu Naik	57	Kuna
6229	KEONJHAR	KEONJHAR SADAR	MANDUA	Bini Roul	7	Prafulla
6230	KEONJHAR	KEONJHAR SADAR	MANDUA	Dharmananda Sethy	36	Nrusingh
6231	KEONJHAR	KEONJHAR SADAR	MANDUA	Saroj Sahoo	5	Batakrushan
6232	KEONJHAR	KEONJHAR SADAR	MANDUA	Manas Sahoo	8	Dharanidhar
6233	KEONJHAR	KEONJHAR SADAR	MANDUA	Bideshi Naik	25	Bhaskar
6234	KEONJHAR	KEONJHAR SADAR	MANDUA	Sribastya Jena	10	Haladhara
6235	KEONJHAR	KEONJHAR SADAR	MANDUA	Bharat Naik	38	Markanda
6236	KEONJHAR	KEONJHAR SADAR	MANDUA	Lipu Naik	12	Raghuanath
6237	KEONJHAR	KEONJHAR SADAR	MANDUA	Sambhunath Munda	30	Surendra
6238	KEONJHAR	KEONJHAR SADAR	MANDUA	Raghaba Sahoo	60	Nila
6239	KEONJHAR	KEONJHAR SADAR	MANDUA	Malati Jena	20	Madan
6240	KEONJHAR	KEONJHAR SADAR	MANDUA	Butu Jena	23	Nirmal
6241	KEONJHAR	KEONJHAR SADAR	MANDUA	Rajashree Das	13	Debesh
6242	KEONJHAR	KEONJHAR SADAR	MANDUA	Priyanka Das	8	Narahari
6243	KEONJHAR	KEONJHAR SADAR	MANDUA	Kangali Naik	67	Kalakar
6244	KEONJHAR	KEONJHAR SADAR	MANDUA	Rajendra Barik	34	Nandakishor
6245	KEONJHAR	KEONJHAR SADAR	MANDUA	Kuhla Naik	35	Radha
6246	KEONJHAR	KEONJHAR SADAR	MANDUA	Rajesh Naik	12	Sananda
6247	KEONJHAR	KEONJHAR SADAR	MANDUA	Srimati Munda	7	Jawan
6248	KEONJHAR	KEONJHAR SADAR	NARANPUR	SASHIREKHA MAHANTA	35	PULIHA
6249	KEONJHAR	KEONJHAR SADAR	NARANPUR	GUNA MAHANTA	55	SUKADEV
6250	KEONJHAR	KEONJHAR SADAR	NARANPUR	ANURADHA PATRA	60	JAGANNNATH
6251	KEONJHAR	KEONJHAR SADAR	NARANPUR	BISEI MUNDA	80	BRUNDA
6252	KEONJH	KEONJHAR	NARANPUR	UDAVA MAHAKUD	60	KANAKA

	AR	SADAR				
6253	KEONJHAR	KEONJHAR SADAR	NARANPUR	JALARY MUNDA	58	MANGALU
6254	KEONJHAR	KEONJHAR SADAR	NARANPUR	RAMU MUNDA MUNDA	65	MURSUNGA
6255	KEONJHAR	KEONJHAR SADAR	NARANPUR	PADMABATI NAIK	40	RAGHU
6256	KEONJHAR	KEONJHAR SADAR	NARANPUR	RAMANI MUNDA	43	RAMESH
6257	KEONJHAR	KEONJHAR SADAR	NARANPUR	ARATI MAHKUD	14	RASA
6258	KEONJHAR	KEONJHAR SADAR	NARANPUR	RAYA MUNDA	30	SUNIA
6259	KEONJHAR	KEONJHAR SADAR	NARANPUR	RANJAN NAIK	12	UPENDRA
6260	KEONJHAR	KEONJHAR SADAR	NARANPUR	LAXMI NAIK	8	BINOD
6261	KEONJHAR	KEONJHAR SADAR	NARANPUR	BHASKAR DAS	63	KANHU
6262	KEONJHAR	KEONJHAR SADAR	NARANPUR	SRIMATI MUNDA	60	BIRSINGH
6263	KEONJHAR	KEONJHAR SADAR	NARANPUR	JOGENDRA NAIK	63	DUKHA
6264	KEONJHAR	KEONJHAR SADAR	NARANPUR	PRAMILA DAS	60	RABINDRA
6265	KEONJHAR	KEONJHAR SADAR	NARANPUR	KUNA MUNDA	40	SUNIA
6266	KEONJHAR	KEONJHAR SADAR	NARANPUR	JOSOBANTA NAIK	35	BHASKARA
6267	KEONJHAR	KEONJHAR SADAR	NARANPUR	BHABANI NAIK	17	DUKHABANDHU
6268	KEONJHAR	KEONJHAR SADAR	NARANPUR	ARCHAN JENA	8	MANORANJAN
6269	KEONJHAR	KEONJHAR SADAR	NARANPUR	JHUMURI NAIK	14	DURYODHAN
6270	KEONJHAR	KEONJHAR SADAR	NARANPUR	SANIBARI MUNDA	28	MANU
6271	KEONJHAR	KEONJHAR SADAR	NARANPUR	RATE MAHAKUD	32	SIBA
6272	KEONJHAR	KEONJHAR SADAR	NARANPUR	DAITARI PRADHAN	63	BAIDYANATH
6273	KEONJHAR	KEONJHAR SADAR	NARANPUR	TULU MAHAKUD	25	JETHU
6274	KEONJHAR	KEONJHAR SADAR	NARANPUR	NILAMBARA MAHAKUD	35	BIMBADHAR
6275	KEONJHAR	KEONJHAR SADAR	NARANPUR	RUKUNI NAIK	40	MADAN
6276	KEONJHAR	KEONJHAR SADAR	NARANPUR	MANU NAIK	62	NEPALU
6277	KEONJHAR	KEONJHAR SADAR	NARANPUR	TINU MAHANTA	53	MEGHANATH
6278	KEONJHAR	KEONJHAR SADAR	NARANPUR	LAXMAN MAHARANA	64	GOPINATHA
6279	KEONJHAR	KEONJHAR SADAR	NARANPUR	DURYODHAN BEHERA	45	BAIKUNTHA
6280	KEONJHAR	KEONJHAR SADAR	NARANPUR	LAXMI NAIK	30	BABU
6281	KEONJHAR	KEONJHAR SADAR	NARANPUR	SNEHALATA BEHERA	33	BAIKUNTHA

6282	KEONJHAR	KEONJHAR SADAR	NARANPUR	RAJANI SAHU	38	BHARAT
6283	KEONJHAR	KEONJHAR SADAR	NARANPUR	JAI MUNDA	61	BUDHU
6284	KEONJHAR	KEONJHAR SADAR	NARANPUR	LAXMI PATRA	35	RABINDRA
6285	KEONJHAR	KEONJHAR SADAR	NARANPUR	MANJU NAIK	15	RASIA
6286	KEONJHAR	KEONJHAR SADAR	NARANPUR	BALABHADRA NAIK	42	SURA
6287	KEONJHAR	KEONJHAR SADAR	NARANPUR	DINABANDHU DEO	72	SHYAMSUNDAR
6288	KEONJHAR	KEONJHAR SADAR	NARANPUR	MAYADHAR BEHERA	42	SUDARSAN
6289	KEONJHAR	KEONJHAR SADAR	NARANPUR	NIRUPAMA SAHU	36	LOKONATH
6290	KEONJHAR	KEONJHAR SADAR	NARANPUR	PRATIVA SAHU	12	RAMAKANTA
6291	KEONJHAR	KEONJHAR SADAR	NARANPUR	MANIKA MAHANTA	64	MAHESWARA
6292	KEONJHAR	KEONJHAR SADAR	NARANPUR	GOURI MAHANTA	37	BANSIDHAR
6293	KEONJHAR	KEONJHAR SADAR	NARANPUR	KANAK MAHANTA	63	GOLAK
6294	KEONJHAR	KEONJHAR SADAR	NARANPUR	PUSPALATA MAHANTA	26	RANGADHAR
6295	KEONJHAR	KEONJHAR SADAR	NARANPUR	KUMUDINI MAHANTA	34	BANSIDHAR
6296	KEONJHAR	KEONJHAR SADAR	NARANPUR	GOPAL MAHANTA	62	CHANDRA
6297	KEONJHAR	KEONJHAR SADAR	NARANPUR	SATYABARATA JENA	28	LAXMIDHAR
6298	KEONJHAR	KEONJHAR SADAR	NARANPUR	KRUSHNA CHANDRA HASDA	36	LEBO
6299	KEONJHAR	KEONJHAR SADAR	NARANPUR	SUMITRA SOREN	12	SAMU
6300	KEONJHAR	KEONJHAR SADAR	NARANPUR	CHUDAMANI GIRI	35	PURUSSATAM
6301	KEONJHAR	KEONJHAR SADAR	NARANPUR	KAINTA DEHURY	61	NABIN
6302	KEONJHAR	KEONJHAR SADAR	NELUNG	KOSOKETAN MAHANTA	25	BHAJANA
6303	KEONJHAR	KEONJHAR SADAR	NELUNG	CHOUDRY MAHANTA	50	DIBAKARA
6304	KEONJHAR	KEONJHAR SADAR	NELUNG	KRUSHNA CHANDRA NAIK	30	MAHNGALU
6305	KEONJHAR	KEONJHAR SADAR	NELUNG	TULASI MUNDA MUNDA	50	BAIKUNTHA
6306	KEONJHAR	KEONJHAR SADAR	NELUNG	JATRI MAHANTA	60	DAMANA
6307	KEONJHAR	KEONJHAR SADAR	NELUNG	PARBATI MUNDA	55	NARAYAN
6308	KEONJHAR	KEONJHAR SADAR	NELUNG	BIJAY KU SINGH	40	NIRAKARA
6309	KEONJHAR	KEONJHAR SADAR	NELUNG	HARIHARA SINGH	53	NIRAKARA
6310	KEONJHAR	KEONJHAR SADAR	NELUNG	USHARANI SINGH	40	KHAGESWARA
6311	KEONJH	KEONJHAR	NELUNG	MANAMATH MAHANTA	35	MOHAN

	AR	SADAR				
6312	KEONJHAR	KEONJHAR SADAR	NELUNG	BRUNDABAN SINGH	45	NARENDRA
6313	KEONJHAR	KEONJHAR SADAR	NELUNG	NARENDRA MAHANTA	30	JOGESWARA
6314	KEONJHAR	KEONJHAR SADAR	NELUNG	JAGANNATH SAHU	28	AKHILA
6315	KEONJHAR	KEONJHAR SADAR	NELUNG	GUMI MUNDA	30	DAKA
6316	KEONJHAR	KEONJHAR SADAR	NELUNG	NIRAKARA CHOUDARY	54	DINABANDHU
6317	KEONJHAR	KEONJHAR SADAR	NELUNG	CHOTRAY NAIK	25	KAILASH
6318	KEONJHAR	KEONJHAR SADAR	NELUNG	BISWANATH CHOUDARY	28	MANMATH
6319	KEONJHAR	KEONJHAR SADAR	NELUNG	SASHI KUMARI PRADHAN	30	MURALIDHAR
6320	KEONJHAR	KEONJHAR SADAR	NELUNG	SUSAMA PANDA	39	RADHAKANTA
6321	KEONJHAR	KEONJHAR SADAR	NELUNG	BIDYADHARA MUNDA	45	RAMA
6322	KEONJHAR	KEONJHAR SADAR	NELUNG	MANJULA NAIK	28	SATYANANDA
6323	KEONJHAR	KEONJHAR SADAR	NELUNG	BIRABHADRA PANDA	60	RAGHUNATH
6324	KEONJHAR	KEONJHAR SADAR	NELUNG	BHAGABATA NAIK	61	RAMA
6325	KEONJHAR	KEONJHAR SADAR	NELUNG	DAYANIDHI NAIK	40	KANDRU
6326	KEONJHAR	KEONJHAR SADAR	NELUNG	RAIBARI MUNDA	60	SONA
6327	KEONJHAR	KEONJHAR SADAR	NELUNG	CHITTARANJAN NAIK	40	PAKA
6328	KEONJHAR	KEONJHAR SADAR	NELUNG	SHANTILATA DAS	35	KARUNAKAR
6329	KEONJHAR	KEONJHAR SADAR	NUAGAON	PRATIMA MAHANTA	28	BIDYADHARA
6330	KEONJHAR	KEONJHAR SADAR	NUAGAON	GOURANGA MAHANTA	48	GANESWARA
6331	KEONJHAR	KEONJHAR SADAR	NUAGAON	NISHA MUNDA	35	KANDE
6332	KEONJHAR	KEONJHAR SADAR	NUAGAON	JAGDISH GIRI	45	FULA CHARAN
6333	KEONJHAR	KEONJHAR SADAR	NUAGAON	RAIBARI MUNDA	28	SABANA
6334	KEONJHAR	KEONJHAR SADAR	NUAGAON	SAMBARI MUNDA	25	TURI
6335	KEONJHAR	KEONJHAR SADAR	NUAGAON	BHAMARA MAHANTA	60	UPENDRA
6336	KEONJHAR	KEONJHAR SADAR	NUAGAON	HEMALATA MUNDA	10	KARUNAKARA
6337	KEONJHAR	KEONJHAR SADAR	NUAGAON	SAKIRTAN PATRA	32	BHIKARI
6338	KEONJHAR	KEONJHAR SADAR	NUAGAON	KARUNAKARA MAHANTA	39	NANDA KISHORE
6339	KEONJHAR	KEONJHAR SADAR	NUAGAON	GULENCHI MAHARANA	38	BAHAJA
6340	KEONJHAR	KEONJHAR SADAR	NUAGAON	NILAMBARA NAIK	69	RANGADHARA

6341	KEONJHAR	KEONJHAR SADAR	NUAGAON	MANJULATA NAIK	42	ISWAR
6342	KEONJHAR	KEONJHAR SADAR	NUAGAON	PADMABATI NAIK	44	PRAFULLA
6343	KEONJHAR	KEONJHAR SADAR	NUAGAON	LAXMAN NAIK	46	GOBINDA
6344	KEONJHAR	KEONJHAR SADAR	NUAGAON	BIDYA DHARA NAIK	49	JADU
6345	KEONJHAR	KEONJHAR SADAR	NUAGAON	HIRA NAIK	40	RABI
6346	KEONJHAR	KEONJHAR SADAR	NUAGAON	SANDHYA NAIK	25	ROHIT
6347	KEONJHAR	KEONJHAR SADAR	NUAGAON	NIBEDITA MAHANTA	19	BENUDHARA
6348	KEONJHAR	KEONJHAR SADAR	NUAGAON	BAIDEHI NAIK	6	BHIKARI
6349	KEONJHAR	KEONJHAR SADAR	NUAGAON	PADMANAVA DEHURY	52	HRUSHIKESH
6350	KEONJHAR	KEONJHAR SADAR	NUAGAON	PRATIMA MAHANATA	28	JAYA
6351	KEONJHAR	KEONJHAR SADAR	NUAGAON	JOSMATI GIRI	35	MADHUSUDAN
6352	KEONJHAR	KEONJHAR SADAR	NUAGAON	MAGUNI DEHURY	28	NAROTTAM
6353	KEONJHAR	KEONJHAR SADAR	NUAGAON	CHANDAN MUKHI	12	CHAKRADHARA
6354	KEONJHAR	KEONJHAR SADAR	NUAGAON	MILLI NAIK	25	PADMALOCHAN
6355	KEONJHAR	KEONJHAR SADAR	NUAGAON	BIBISAN MAHANTA	34	RAIDAS
6356	KEONJHAR	KEONJHAR SADAR	NUAGAON	JALADHAR DEHURY	39	BHAKTA
6357	KEONJHAR	KEONJHAR SADAR	NUAGAON	JOSOMATI KHTUA	35	CHINTAMANI
6358	KEONJHAR	KEONJHAR SADAR	NUAGAON	PARBATI SETHY	65	DAMARU
6359	KEONJHAR	KEONJHAR SADAR	NUAGAON	BABJI DEHURY	65	GOPAL
6360	KEONJHAR	KEONJHAR SADAR	NUAGAON	DAMAYANTI SETHY	40	HRUSHIKESH
6361	KEONJHAR	KEONJHAR SADAR	NUAGAON	SARAT CHANDRA NAIK	20	MADHABA
6362	KEONJHAR	KEONJHAR SADAR	NUAGAON	SANTOSH DEHURY	12	SADANDA
6363	KEONJHAR	KEONJHAR SADAR	NUAGAON	DAHALIA DEHURY	58	SADANANDA
6364	KEONJHAR	KEONJHAR SADAR	NUAGAON	KAIN SAHU	50	DUSASAN
6365	KEONJHAR	KEONJHAR SADAR	NUAGAON	PRADEEP KUMAR ROUT	48	SHYAM SUNDAR
6366	KEONJHAR	KEONJHAR SADAR	NUAGAON	LAMBODARA DEHURY	50	NAROTTAM
6367	KEONJHAR	KEONJHAR SADAR	NUAGAON	SAROJ KUMAR SAHU	45	NANDA KISHORE
6368	KEONJHAR	KEONJHAR SADAR	NUAGAON	HARA DEHURY	40	GOURA CHANDRA
6369	KEONJHAR	KEONJHAR SADAR	NUAGAON	NITIYA NANDA PATRA	17	JUDHISTIRA
6370	KEONJH	KEONJHAR	NUAGAON	PUPENDRA PATRA	25	PURASSATAM

	AR	SADAR				
6371	KEONJHAR	KEONJHAR SADAR	NUAGAON	GOUTAMI PATRA	28	SANATAN
6372	KEONJHAR	KEONJHAR SADAR	NUAGAON	TULASI PATRA	40	PURNA
6373	KEONJHAR	KEONJHAR SADAR	NUAGAON	MENJARI MAJHI	28	GOPAL
6374	KEONJHAR	KEONJHAR SADAR	NUAGAON	BAGUNU MUNDA	18	PANDU
6375	KEONJHAR	KEONJHAR SADAR	NUAGAON	BHUBANESWAR DEHURY	28	RABINDRA
6376	KEONJHAR	KEONJHAR SADAR	NUAGAON	PAREN MAJHI	22	RAJA
6377	KEONJHAR	KEONJHAR SADAR	NUAGAON	PITANI MAJHI	25	NATHA
6378	KEONJHAR	KEONJHAR SADAR	NUAGAON	SATIN MAJHI	15	DUBRAJ
6379	KEONJHAR	KEONJHAR SADAR	NUAGAON	SANJAY KUMAR NAIK	8	RAMESH
6380	KEONJHAR	KEONJHAR SADAR	NUAGAON	SUNARAM MAJHI	28	SAGARA
6381	KEONJHAR	KEONJHAR SADAR	NUAGAON	PARMESWARA MAJHI	12	BABURAM
6382	KEONJHAR	KEONJHAR SADAR	NUAGAON	ASI MUNDA	36	GHANASHYAM
6383	KEONJHAR	KEONJHAR SADAR	NUAGAON	RAIBARI MUNDA	60	BHIMA
6384	KEONJHAR	KEONJHAR SADAR	NUAGAON	FUDAN MAHANTA	28	CHEMAN
6385	KEONJHAR	KEONJHAR SADAR	NUAGAON	DAHNURJAY MUNDA	15	CHUNU
6386	KEONJHAR	KEONJHAR SADAR	NUAGAON	PRAKASH CHANDRA GIRI	60	DURYADHANA
6387	KEONJHAR	KEONJHAR SADAR	NUAGAON	SUREN MUNDA	9	DHANI
6388	KEONJHAR	KEONJHAR SADAR	NUAGAON	DROUPADI MAHANTA	45	INDRAMANI
6389	KEONJHAR	KEONJHAR SADAR	NUAGAON	SAMBARI MUNDA	60	LOKONATH
6390	KEONJHAR	KEONJHAR SADAR	NUAGAON	BABULA MAHNATA	37	RADHAKANTA
6391	KEONJHAR	KEONJHAR SADAR	NUAGAON	MINAKA MUNDA	22	SUKADEV
6392	KEONJHAR	KEONJHAR SADAR	NUAGAON	SANIBNARI MUNDA	18	DHANURDHAR
6393	KEONJHAR	KEONJHAR SADAR	NUAGAON	HAIMABATI MAHANTA	32	MAHESWAR
6394	KEONJHAR	KEONJHAR SADAR	NUAGAON	ABHIMANTYU GHADEI	35	SUDARSAN
6395	KEONJHAR	KEONJHAR SADAR	NUAGAON	SIMAL MAJHI	13	GEDA
6396	KEONJHAR	KEONJHAR SADAR	NUAGAON	MENJARI MUNDA	63	CHOTRAY
6397	KEONJHAR	KEONJHAR SADAR	NUAGAON	GOPINATH MUNDA	72	CHOTRAY
6398	KEONJHAR	KEONJHAR SADAR	NUAGAON	PRAMILA MAJHAKUD	35	HRUSHIKESH
6399	KEONJHAR	KEONJHAR SADAR	NUAGAON	DASARA MUNDA	45	INDRAMANI

6400	KEONJHAR	KEONJHAR SADAR	NUAGAON	SABITRI MAJHI	31	LAXMAN
6401	KEONJHAR	KEONJHAR SADAR	NUAGAON	SUNARAM MUNDA	44	MADHABA
6402	KEONJHAR	KEONJHAR SADAR	NUAGAON	PARMESWARA MAJHI	39	RAJA
6403	KEONJHAR	KEONJHAR SADAR	NUAGAON	MUNI MUNDA	23	RAUTU
6404	KEONJHAR	KEONJHAR SADAR	NUAGAON	LADHRA MUNDA	55	SELAI
6405	KEONJHAR	KEONJHAR SADAR	NUAGAON	DULI MAJHI	39	SANKARA
6406	KEONJHAR	KEONJHAR SADAR	NUAGAON	LALAMANI MUNDA	29	SINGARAI
6407	KEONJHAR	KEONJHAR SADAR	NUAGAON	PARDAN MUNDA	26	SINU
6408	KEONJHAR	KEONJHAR SADAR	NUAGAON	GURUBARI MUNDA	30	SURA
6409	KEONJHAR	KEONJHAR SADAR	NUAGAON	PANA MUNDA	28	JAGATA
6410	KEONJHAR	KEONJHAR SADAR	NUAGAON	HIRA MUNDA	40	MUNDA
6411	KEONJHAR	KEONJHAR SADAR	NUAGAON	GURA TAMUDIA	27	JATARAM
6412	KEONJHAR	KEONJHAR SADAR	NUAGAON	PATA MAHANTA	55	JOGENDRA
6413	KEONJHAR	KEONJHAR SADAR	NUAGAON	SANKURU MUNDA	48	RABI
6414	KEONJHAR	KEONJHAR SADAR	NUAGAON	CHAKRABATI MUNDA	45	SABANA
6415	KEONJHAR	KEONJHAR SADAR	NUAGAON	RADHI MUNDA	46	SABANA
6416	KEONJHAR	KEONJHAR SADAR	NUAGAON	MANSINGH MUNDA	33	SAMA
6417	KEONJHAR	KEONJHAR SADAR	PADMAPUR	RAGHUNATH BEHERA	52	DURYADHAN
6418	KEONJHAR	KEONJHAR SADAR	PADMAPUR	GUILA NAIK	45	ARJUNA
6419	KEONJHAR	KEONJHAR SADAR	PADMAPUR	BINOD BIHARI NAIK	40	BUDHU
6420	KEONJHAR	KEONJHAR SADAR	PADMAPUR	SUJUNI NAIK	35	BUDHU
6421	KEONJHAR	KEONJHAR SADAR	PADMAPUR	RANI DEHURY	28	KAMAL LOCHAN
6422	KEONJHAR	KEONJHAR SADAR	PADMAPUR	DUSMANTA NAIK	22	MADAN
6423	KEONJHAR	KEONJHAR SADAR	PADMAPUR	ARUNA AMANTA	45	SHYAMA
6424	KEONJHAR	KEONJHAR SADAR	PADMAPUR	DUKHABANDHU DEHURY	45	UGRESANA
6425	KEONJHAR	KEONJHAR SADAR	PADMAPUR	KUINTALA DEHURY	20	UGRESANA
6426	KEONJHAR	KEONJHAR SADAR	PADMAPUR	SAIBU NAIK	60	HAGURU
6427	KEONJHAR	KEONJHAR SADAR	PADMAPUR	PARA DEI	45	MAHESWAR
6428	KEONJHAR	KEONJHAR SADAR	PADMAPUR	TULASI DEHURY	25	MAKHAL
6429	KEONJH	KEONJHAR	PADMAPUR	DANAL DEHURY	15	NABAKISHORE

	AR	SADAR				
6430	KEONJHAR	KEONJHAR SADAR	PADMAPUR	PRASANTA SAMAL	26	UMAKANTA
6431	KEONJHAR	KEONJHAR SADAR	PADMAPUR	BHAGABATA AMANTA	40	TANGURU
6432	KEONJHAR	KEONJHAR SADAR	PADMAPUR	PADMALOCHAN BRAHMA	12	MARKANDA
6433	KEONJHAR	KEONJHAR SADAR	PADMAPUR	RAI DEHURY	55	BIDYADHAR
6434	KEONJHAR	KEONJHAR SADAR	PADMAPUR	SAMBIT DEHURY	20	NIRANJAN
6435	KEONJHAR	KEONJHAR SADAR	PADMAPUR	RAJENDRA DEHURY	23	NARASINBGHA
6436	KEONJHAR	KEONJHAR SADAR	PADMAPUR	DHUBLI DEHURY	15	RAMAKANTA
6437	KEONJHAR	KEONJHAR SADAR	PADMAPUR	MINA MUNDA	35	JAPAN
6438	KEONJHAR	KEONJHAR SADAR	PADMAPUR	SUDARSAN NAIK	16	RABINDRA
6439	KEONJHAR	KEONJHAR SADAR	PADMAPUR	SUKRA MUNDA	22	DASAR
6440	KEONJHAR	KEONJHAR SADAR	PADMAPUR	SUMITRA NAIK	32	SOREN
6441	KEONJHAR	KEONJHAR SADAR	PADMAPUR	DASAMA NAIK	48	KANTHA
6442	KEONJHAR	KEONJHAR SADAR	PADMAPUR	ANIL KUMAR MAJHI	18	PARUA
6443	KEONJHAR	KEONJHAR SADAR	PADMAPUR	BHILU MAJHI	48	MADAN
6444	KEONJHAR	KEONJHAR SADAR	PADMAPUR	LAKI MAJHI	40	SHYAMA SUNDAR
6445	KEONJHAR	KEONJHAR SADAR	PADMAPUR	SURYA MUNDA	20	JOGEN
6446	KEONJHAR	KEONJHAR SADAR	PADMAPUR	KALI MUNDA	28	KIRTAN
6447	KEONJHAR	KEONJHAR SADAR	PADMAPUR	SURENDRA HEMBRAM	10	MADHUSUDAN
6448	KEONJHAR	KEONJHAR SADAR	PADMAPUR	NAROTTAM BARIK	65	DINABANDHU
6449	KEONJHAR	KEONJHAR SADAR	PADMAPUR	GUPI HEMBRAM	30	BAIKUNTHA
6450	KEONJHAR	KEONJHAR SADAR	PADMAPUR	DEBEN NAIK	45	BAHADULLA
6451	KEONJHAR	KEONJHAR SADAR	PADMAPUR	LABAN SAHU	14	ABHIRAM
6452	KEONJHAR	KEONJHAR SADAR	PADMAPUR	SANJUALTA SAHU	38	ABHIRAM
6453	KEONJHAR	KEONJHAR SADAR	PADMAPUR	DURGA DEHURY	48	ADHIKARI
6454	KEONJHAR	KEONJHAR SADAR	PADMAPUR	CHANDAN KUMAR SAHU	21	BIJAY
6455	KEONJHAR	KEONJHAR SADAR	PADMAPUR	ABHAY KUMAR SAHU	38	DUSASAN
6456	KEONJHAR	KEONJHAR SADAR	PADMAPUR	UMESH PRUSTY	55	MADHUSUDAN
6457	KEONJHAR	KEONJHAR SADAR	PADMAPUR	FULLAMANI DEHURY	48	MILU
6458	KEONJHAR	KEONJHAR SADAR	PADMAPUR	SEBATI DEHURY	27	PRAFULLA

6459	KEONJHAR	KEONJHAR SADAR	PADMAPUR	GOUTAMA PATRA	15	RATHA
6460	KEONJHAR	KEONJHAR SADAR	PADMAPUR	ASHUTOSH DEHURY	25	RUSHI
6461	KEONJHAR	KEONJHAR SADAR	PADMAPUR	RAKESH DEHURY	8	PRASANTA
6462	KEONJHAR	KEONJHAR SADAR	PADMAPUR	CHAMPABATI KUANR	61	ASHUTOSH
6463	KEONJHAR	KEONJHAR SADAR	PADMAPUR	DUKHINI DEHURY	67	GUNGULU
6464	KEONJHAR	KEONJHAR SADAR	PADMAPUR	BAURIBANDHU SAHU	63	BHAGIRATHI
6465	KEONJHAR	KEONJHAR SADAR	PADMAPUR	GHANASHYAM SAHU	70	KARUNAKARA
6466	KEONJHAR	KEONJHAR SADAR	PADMAPUR	SUBHRANSHU KUNAR	10	HARSANKAR
6467	KEONJHAR	KEONJHAR SADAR	PADMAPUR	SULEKHA SAHU	48	ABHIRAM
6468	KEONJHAR	KEONJHAR SADAR	PADMAPUR	TUNI PATRA	22	GOKULA
6469	KEONJHAR	KEONJHAR SADAR	PADMAPUR	BIPIN SAMAL	60	BAGULU
6470	KEONJHAR	KEONJHAR SADAR	PADMAPUR	BINODINI DAS	32	INDRAMANI
6471	KEONJHAR	KEONJHAR SADAR	PADMAPUR	LALITA DAS	35	JUDISTIRA
6472	KEONJHAR	KEONJHAR SADAR	PADMAPUR	SANJEEB DAS	38	MADHUSUDAN
6473	KEONJHAR	KEONJHAR SADAR	PADMAPUR	SHYAMSUNDAR SINGDEO	83	RADHAMOHAN
6474	KEONJHAR	KEONJHAR SADAR	PADMAPUR	SATYAPRIYA BHANJA	42	RANGADHAR
6475	KEONJHAR	KEONJHAR SADAR	PADMAPUR	SUSANTA DAS	27	MADHABA
6476	KEONJHAR	KEONJHAR SADAR	PADMAPUR	PRAGYANPRIYAMATI SINGHDEO	18	PRADEEP
6477	KEONJHAR	KEONJHAR SADAR	PADMAPUR	BIDESI SETHY	17	RATHU
6478	KEONJHAR	KEONJHAR SADAR	PADMAPUR	MANOJ MAHAKUD	25	NIRANJAN
6479	KEONJHAR	KEONJHAR SADAR	PALASPANGA	TAPAN MAHANTA	18	KARUNAKAR
6480	KEONJHAR	KEONJHAR SADAR	PALASPANGA	RAGHUNANDAN NAIK	66	SUBARNA
6481	KEONJHAR	KEONJHAR SADAR	PALASPANGA	RAI NAIK	22	BHAGIRATHI
6482	KEONJHAR	KEONJHAR SADAR	PALASPANGA	SUSAMA NAIK	14	APARTI
6483	KEONJHAR	KEONJHAR SADAR	PALASPANGA	RAJANI SETHY	36	HRUSHIKESH
6484	KEONJHAR	KEONJHAR SADAR	PALASPANGA	PURUSOTTAM BEHERA	28	KANHEI
6485	KEONJHAR	KEONJHAR SADAR	PALASPANGA	SRIMANTA NAIK	32	LAXMIDHAR
6486	KEONJHAR	KEONJHAR SADAR	PALASPANGA	GONINDA NAIK	45	PANDITA
6487	KEONJHAR	KEONJHAR SADAR	PALASPANGA	PRIYAMBADA GIRI	26	GHASINATH
6488	KEONJH	KEONJHAR	PALASPANGA	ALOK MAHANTA	14	RABANA

	AR	SADAR				
6489	KEONJHAR	KEONJHAR SADAR	PALASPANGA	BASUDEV PRADHAN	65	DHARANI
6490	KEONJHAR	KEONJHAR SADAR	PALASPANGA	SRIKANTA MUNDA	10	LAXMAN
6491	KEONJHAR	KEONJHAR SADAR	PALASPANGA	RANGADHAR MAHANTA	65	BUDHU
6492	KEONJHAR	KEONJHAR SADAR	PALASPANGA	LOCHAN MAHANTA	66	RAIBU
6493	KEONJHAR	KEONJHAR SADAR	PALASPANGA	DUKHABANDHU MAHAKUD	46	PURUSOTTAM
6494	KEONJHAR	KEONJHAR SADAR	PALASPANGA	KANAK MAHANTA	36	SHATRUGHNA
6495	KEONJHAR	KEONJHAR SADAR	PALASPANGA	KANHU MAJHI	65	BARJU
6496	KEONJHAR	KEONJHAR SADAR	PALASPANGA	MANOJ MAHANTA	32	UPENDRA
6497	KEONJHAR	KEONJHAR SADAR	PALASPANGA	TANGURU MUNDA	66	GAMIA
6498	KEONJHAR	KEONJHAR SADAR	PALASPANGA	TARUN NAIK	19	PARIKSHITA
6499	KEONJHAR	KEONJHAR SADAR	PALASPANGA	MANI MUNDA	69	RATNA
6500	KEONJHAR	KEONJHAR SADAR	PALASPANGA	TAPAN MAHARANA	12	BIMBA
6501	KEONJHAR	KEONJHAR SADAR	PALASPANGA	SABANA MUNDA	71	KARA
6502	KEONJHAR	KEONJHAR SADAR	PALASPANGA	ANANDA GIRI	55	KUMUDA
6503	KEONJHAR	KEONJHAR SADAR	PALASPANGA	KAUSHALYA PRADHAN	36	MAGUNI
6504	KEONJHAR	KEONJHAR SADAR	PALASPANGA	SATYAJIT PRADHAN	12	BABAJI
6505	KEONJHAR	KEONJHAR SADAR	PALASPANGA	SANJULATA MAHAKUD	38	JALADHAR
6506	KEONJHAR	KEONJHAR SADAR	PALASPANGA	PINKI MAHAKUD	15	MADHUSUDAN
6507	KEONJHAR	KEONJHAR SADAR	PALASPANGA	PRASANNA NAIK	28	SAMARA
6508	KEONJHAR	KEONJHAR SADAR	PALASPANGA	BAPUN NAIK	15	TUNA
6509	KEONJHAR	KEONJHAR SADAR	PALASPANGA	BINATI SETHY	19	KALAKAR
6510	KEONJHAR	KEONJHAR SADAR	PALASPANGA	TITILATA BRAHMA	35	ANADI
6511	KEONJHAR	KEONJHAR SADAR	PALASPANGA	BHIMASEN PRADHAN	61	SURATHA
6512	KEONJHAR	KEONJHAR SADAR	PALASPANGA	ANITA BRAHMA	36	JUDHISTIRA
6513	KEONJHAR	KEONJHAR SADAR	PALASPANGA	PAPU NAIK	14	SANTOSH
6514	KEONJHAR	KEONJHAR SADAR	PALASPANGA	OKILA NAIK	45	DAMODAR
6515	KEONJHAR	KEONJHAR SADAR	PALASPANGA	BHANUMATI BARIK	28	PARSURAM
6516	KEONJHAR	KEONJHAR SADAR	PALASPANGA	SUMANTA NAIK	16	BIJALI
6517	KEONJHAR	KEONJHAR SADAR	PALASPANGA	UPENDRA NAIK	40	KAMA

6518	KEONJHAR	KEONJHAR SADAR	PALASPANGA	BULU NAIK	43	RAMA
6519	KEONJHAR	KEONJHAR SADAR	PARJANPUR	PABITRA MUNDA	8	TURA
6520	KEONJHAR	KEONJHAR SADAR	PARJANPUR	MILU MARANDI	12	RAMA CHANDRA
6521	KEONJHAR	KEONJHAR SADAR	PARJANPUR	GURUBARI DEHURY	42	JUDHISTIRA
6522	KEONJHAR	KEONJHAR SADAR	PARJANPUR	RENUBALA MAHANTA	10	DUSAMNTA
6523	KEONJHAR	KEONJHAR SADAR	PARJANPUR	BAPUN MAHANTA	10	DUSAMNTA
6524	KEONJHAR	KEONJHAR SADAR	PARJANPUR	TULA MUNDA	32	KANHU
6525	KEONJHAR	KEONJHAR SADAR	PARJANPUR	RANJIATA NAIK	14	KABI
6526	KEONJHAR	KEONJHAR SADAR	PARJANPUR	FULAMANI MAHANTA	60	CHAITANYA
6527	KEONJHAR	KEONJHAR SADAR	PARJANPUR	SURYA MAHANTA	39	CHAITANYA
6528	KEONJHAR	KEONJHAR SADAR	PARJANPUR	SRIDAHAR MUNDA	32	CHEMENDA
6529	KEONJHAR	KEONJHAR SADAR	PARJANPUR	HEMALATA MAHANTA	50	GOURA
6530	KEONJHAR	KEONJHAR SADAR	PARJANPUR	SARASWATI MUNDA	52	RATHIA
6531	KEONJHAR	KEONJHAR SADAR	PARJANPUR	KUMUDA GIRI	53	SORAJ
6532	KEONJHAR	KEONJHAR SADAR	PARJANPUR	JADUMANI MUNDA	23	ANAMA
6533	KEONJHAR	KEONJHAR SADAR	PARJANPUR	SUREKHA MAHANTA	46	TIMTU
6534	KEONJHAR	KEONJHAR SADAR	PARJANPUR	TANUSHREE MAHANTA	14	KULAMANI
6535	KEONJHAR	KEONJHAR SADAR	PARJANPUR	PRADIP GIRI	48	KHAIRA
6536	KEONJHAR	KEONJHAR SADAR	PARJANPUR	BABU MUNDA MUNDA	41	MAKURU
6537	KEONJHAR	KEONJHAR SADAR	PARJANPUR	JOGHENDRA PRADAHAN	48	RAGHUNATH
6538	KEONJHAR	KEONJHAR SADAR	PARJANPUR	KRUSHANA MUNDA	38	RUPA
6539	KEONJHAR	KEONJHAR SADAR	PARJANPUR	PANA PRADAHAN	36	TIPUDU
6540	KEONJHAR	KEONJHAR SADAR	PARJANPUR	ANADI PATRA	53	NIRANJAN
6541	KEONJHAR	KEONJHAR SADAR	PARJANPUR	RAJENDRA GIRI	50	BHAKTA
6542	KEONJHAR	KEONJHAR SADAR	PARJANPUR	JITENDRA PATRA	14	HARIHAR
6543	KEONJHAR	KEONJHAR SADAR	PARJANPUR	GURUBARI MUNDA	18	MUNDURU
6544	KEONJHAR	KEONJHAR SADAR	PARJANPUR	BARALA PRADHAN	53	RAGHUNATH
6545	KEONJHAR	KEONJHAR SADAR	PARJANPUR	JAGANNATH MAHAKUDF	22	CHAKRADAHARA
6546	KEONJHAR	KEONJHAR SADAR	PARJANPUR	BIJAY BEHERA	20	GOLAKA
6547	KEONJH	KEONJHAR	PARJANPUR	GULA MUNDA	25	GURA

	AR	SADAR				
6548	KEONJHAR	KEONJHAR SADAR	PARJANPUR	KANHU CHARANA BEHERA	21	MAKURU
6549	KEONJHAR	KEONJHAR SADAR	PARJANPUR	SUMI BEHERA	18	RANGADHAR
6550	KEONJHAR	KEONJHAR SADAR	PARJANPUR	BUDHADEB BEHERA	56	MISHRA
6551	KEONJHAR	KEONJHAR SADAR	PARJANPUR	BALI MUNDA	33	TURI
6552	KEONJHAR	KEONJHAR SADAR	PARJANPUR	NAGESWARA BEHERA	51	RATNAKARA
6553	KEONJHAR	KEONJHAR SADAR	RAGHUNATHPUR	SABITA MAHANTA	17	KRUSHNA
6554	KEONJHAR	KEONJHAR SADAR	RAGHUNATHPUR	DIBAKAR MAHANTA	42	BHAGIRATHI
6555	KEONJHAR	KEONJHAR SADAR	RAGHUNATHPUR	TRILOCHAN MAHANTA	22	HARIHAR
6556	KEONJHAR	KEONJHAR SADAR	RAGHUNATHPUR	MADAN BARIK	48	KAMALA
6557	KEONJHAR	KEONJHAR SADAR	RAGHUNATHPUR	LIPU BEHERA	15	NABAKISHOR
6558	KEONJHAR	KEONJHAR SADAR	RAGHUNATHPUR	MAHESWAR PATRA	65	NATHA
6559	KEONJHAR	KEONJHAR SADAR	RAGHUNATHPUR	DIBAKAR MAHANTA	20	NIDHI
6560	KEONJHAR	KEONJHAR SADAR	RAGHUNATHPUR	JEMAMANI MAHANTA	17	KAILASH
6561	KEONJHAR	KEONJHAR SADAR	RAGHUNATHPUR	HARISH CHANDRA MUNDA	35	GIRIDHARI
6562	KEONJHAR	KEONJHAR SADAR	RAGHUNATHPUR	BIRANCHI MAHANTA	46	SATRUGHNA
6563	KEONJHAR	KEONJHAR SADAR	RAGHUNATHPUR	PROMODINI MAHANTA	52	ANADI
6564	KEONJHAR	KEONJHAR SADAR	RAGHUNATHPUR	PREMALATA MAHANTA	66	PADMALAVA
6565	KEONJHAR	KEONJHAR SADAR	RAGHUNATHPUR	JAILAXMI MAHANTA	24	MAKURU
6566	KEONJHAR	KEONJHAR SADAR	RAGHUNATHPUR	CHAITANYA MAHARANA	48	RATNAKAR
6567	KEONJHAR	KEONJHAR SADAR	RAGHUNATHPUR	NURAMANI MAHANTA	33	SAILA
6568	KEONJHAR	KEONJHAR SADAR	RAGHUNATHPUR	SATYASAR MAHANTA	10	MAKURU
6569	KEONJHAR	KEONJHAR SADAR	RAGHUNATHPUR	DALI BEHERA	38	SRIKANTA
6570	KEONJHAR	KEONJHAR SADAR	RAGHUNATHPUR	MARUA MAHAKUD	67	BANSI
6571	KEONJHAR	KEONJHAR SADAR	RAGHUNATHPUR	JAGARNATH MAHANTA	28	BHIMASEN
6572	KEONJHAR	KEONJHAR SADAR	RAGHUNATHPUR	SAIBANI MUNDA	55	BISU
6573	KEONJHAR	KEONJHAR SADAR	RAGHUNATHPUR	SURU MUNDA	24	CHUNGU
6574	KEONJHAR	KEONJHAR SADAR	RAGHUNATHPUR	PAPU MUNDA	12	DAMODAR
6575	KEONJHAR	KEONJHAR SADAR	RAGHUNATHPUR	CHANDRAMANI MAHAKUD	17	NARAYAN
6576	KEONJHAR	KEONJHAR SADAR	RAGHUNATHPUR	LILI BEHERA	28	SHANKAR

6577	KEONJHAR	KEONJHAR SADAR	RAGHUNATHPUR	CHAMPABATI MAHAKUD	52	RABINDRA
6578	KEONJHAR	KEONJHAR SADAR	RAGHUNATHPUR	UPENDRA MAHAKUD	32	BHAGIRATHI
6579	KEONJHAR	KEONJHAR SADAR	RAGHUNATHPUR	LIPSA PATRA	38	HRUDANANDA
6580	KEONJHAR	KEONJHAR SADAR	RAGHUNATHPUR	SONTOSH KUMAR MAHANTA	8	UMAKANTA
6581	KEONJHAR	KEONJHAR SADAR	RAGHUNATHPUR	SUSHAMA MUDI	7	BIDYADHAR
6582	KEONJHAR	KEONJHAR SADAR	RAGHUNATHPUR	LIPU MAHAKUD	17	DHANESWAR
6583	KEONJHAR	KEONJHAR SADAR	RAGHUNATHPUR	LOKONATH NAIK	15	MURALIDHAR
6584	KEONJHAR	KEONJHAR SADAR	RAGHUNATHPUR	SURESH BEHERA	16	SASI
6585	KEONJHAR	KEONJHAR SADAR	RAGHUNATHPUR	MANU NAIK	30	MADHUSUDAN
6586	KEONJHAR	KEONJHAR SADAR	RAGHUNATHPUR	NATABARA MAHANTA	18	KIRTAN
6587	KEONJHAR	KEONJHAR SADAR	RAGHUNATHPUR	SANKARA SETHY	43	BIRANCHI
6588	KEONJHAR	KEONJHAR SADAR	RAGHUNATHPUR	MASURI MUNDA	7	LAXMAN
6589	KEONJHAR	KEONJHAR SADAR	RAGHUNATHPUR	RAHASA MAHANTA	53	RAIDAS
6590	KEONJHAR	KEONJHAR SADAR	RAGHUNATHPUR	PINKI PATRA	30	PRAHALLAD
6591	KEONJHAR	KEONJHAR SADAR	RAGHUNATHPUR	RADHA MAHANTA	11	BAIRAGI
6592	KEONJHAR	KEONJHAR SADAR	RAGHUNATHPUR	AKULA PATRA	57	PURIA
6593	KEONJHAR	KEONJHAR SADAR	RAGHUNATHPUR	KAUSALYA MAHANTA	30	GANESWAR
6594	KEONJHAR	KEONJHAR SADAR	RAGHUNATHPUR	TAPAN KUMAR PATRA	15	GANGADHAR
6595	KEONJHAR	KEONJHAR SADAR	RAGHUNATHPUR	PABITRA NAIK	47	MURALIDHAR
6596	KEONJHAR	KEONJHAR SADAR	RAGHUNATHPUR	USHARANI NAIK	22	RATNAKAR
6597	KEONJHAR	KEONJHAR SADAR	RAGHUNATHPUR	HARIHAR MUNDA	30	BARIKA
6598	KEONJHAR	KEONJHAR SADAR	RAGHUNATHPUR	MAKAI MUNDA	23	SUKRA
6599	KEONJHAR	KEONJHAR SADAR	RAGHUNATHPUR	GHANASHYM MUNDA	42	RADHAKANTA
6600	KEONJHAR	KEONJHAR SADAR	RAGHUNATHPUR	MITHUN NAIK	21	RASANANDA
6601	KEONJHAR	KEONJHAR SADAR	RAGHUNATHPUR	PINTU NAIK	16	RASANANDA
6602	KEONJHAR	KEONJHAR SADAR	RAIKALA	KARTIKA MAHANTA	67	DAYANIDHI
6603	KEONJHAR	KEONJHAR SADAR	RAIKALA	GIRIDHARI MAHANTA	31	CHOTTRAY
6604	KEONJHAR	KEONJHAR SADAR	RAIKALA	SANTILATA MAHANTA	33	TURANGA
6605	KEONJHAR	KEONJHAR SADAR	RAIKALA	PAIRA MAHANTA	45	KARTIKA
6606	KEONJH	KEONJHAR	RAIKALA	KUMUDINI MAHANTA	42	NABINA

	AR	SADAR				
6607	KEONJHAR	KEONJHAR SADAR	RAIKALA	KESARI MAHANTA	32	RADHA
6608	KEONJHAR	KEONJHAR SADAR	RAIKALA	BAISNABA MAHANTA	43	RATNA
6609	KEONJHAR	KEONJHAR SADAR	RAIKALA	SANTOSH MAHANTA	28	SANTANU
6610	KEONJHAR	KEONJHAR SADAR	RAIKALA	MITRABHANU MAHANTA	45	CHANDRAMOHAN
6611	KEONJHAR	KEONJHAR SADAR	RAIKALA	BALI PATRA	40	DAMBARU
6612	KEONJHAR	KEONJHAR SADAR	RAIKALA	MANOJ PATRA	37	SRINIBASH
6613	KEONJHAR	KEONJHAR SADAR	RAIKALA	DHANESWAR MAHANTA	61	ISWAR
6614	KEONJHAR	KEONJHAR SADAR	RAIKALA	PURNA MAHANTA	31	DAITARY
6615	KEONJHAR	KEONJHAR SADAR	RAIKALA	KAUSTURY PALEI	55	JAGANNATH
6616	KEONJHAR	KEONJHAR SADAR	RAIKALA	KIRTAN NAIK	59	KHAIRU
6617	KEONJHAR	KEONJHAR SADAR	RAIKALA	JEERA MAHARANA	48	NAROTTAM
6618	KEONJHAR	KEONJHAR SADAR	RAIKALA	DAMANI BARIK	41	PITA
6619	KEONJHAR	KEONJHAR SADAR	RAIKALA	KUMUDINI NAIK	33	PURNA CHANDRA
6620	KEONJHAR	KEONJHAR SADAR	RAIKALA	MANOHAR NAIK	40	RADHU
6621	KEONJHAR	KEONJHAR SADAR	RAIKALA	JAGANNTAH PALEI	59	RANGADHAR
6622	KEONJHAR	KEONJHAR SADAR	RAIKALA	PANDHANI NAIK	40	RAYA
6623	KEONJHAR	KEONJHAR SADAR	RAIKALA	SUKUMARI NAIK	38	SAMBHU
6624	KEONJHAR	KEONJHAR SADAR	RAIKALA	KALPANA PRUSTY	28	SURESH
6625	KEONJHAR	KEONJHAR SADAR	RAIKALA	KHAGESWAR MAHANTA	32	GOURAHARI
6626	KEONJHAR	KEONJHAR SADAR	RAIKALA	SANTOSH MAHANTA	39	UPENDRA
6627	KEONJHAR	KEONJHAR SADAR	RAIKALA	MAYADHAR PATRA	35	DAKUNI
6628	KEONJHAR	KEONJHAR SADAR	RAIKALA	SARAJ NAIK	22	BHADRU
6629	KEONJHAR	KEONJHAR SADAR	RAIKALA	SURESH NAIK	33	RAMA
6630	KEONJHAR	KEONJHAR SADAR	RAIKALA	ALEKHA NAIK	38	BAIRAGI
6631	KEONJHAR	KEONJHAR SADAR	RAIKALA	NAKAPHUDI NAIK	49	GOURANGA
6632	KEONJHAR	KEONJHAR SADAR	RAIKALA	DURJADHANA PATRA	36	GOBINDA
6633	KEONJHAR	KEONJHAR SADAR	RAIKALA	ANIRODH PATRA	49	MOHAN
6634	KEONJHAR	KEONJHAR SADAR	RAIKALA	TANKA NAIK	41	NASU
6635	KEONJHAR	KEONJHAR SADAR	RAIKALA	GURU CH NAIK	32	PRATAP

6636	KEONJHAR	KEONJHAR SADAR	RAIKALA	HIRANYA NAIK	40	SUKADEBA
6637	KEONJHAR	KEONJHAR SADAR	SHANKIRI	SASMITA ORAM	20	BHAJAMOHAN
6638	KEONJHAR	KEONJHAR SADAR	SHANKIRI	LAXMI MAHAKUD	25	MANU
6639	KEONJHAR	KEONJHAR SADAR	SHANKIRI	LALA BEHERA	25	CHITRA
6640	KEONJHAR	KEONJHAR SADAR	SHANKIRI	JHUNURANI NAIK	40	FAKIR MOHAN
6641	KEONJHAR	KEONJHAR SADAR	SHANKIRI	SANKAR ORAM	48	NATABARA
6642	KEONJHAR	KEONJHAR SADAR	SHANKIRI	SAROJ KUMAR MAHANTA	18	BHUBANESWARA
6643	KEONJHAR	KEONJHAR SADAR	SHANKIRI	KAPAT MAHANTA	35	JAGANNATH
6644	KEONJHAR	KEONJHAR SADAR	SHANKIRI	KHIRAMANI MAHANTA	58	PARIKHA
6645	KEONJHAR	KEONJHAR SADAR	SHANKIRI	JITEN MUNDA MUNDA	18	SANATAN
6646	KEONJHAR	KEONJHAR SADAR	SHANKIRI	BHARAT DAS	21	PURNA
6647	KEONJHAR	KEONJHAR SADAR	SHANKIRI	HIRAMANI PATRA	50	JOGENDRA
6648	KEONJHAR	KEONJHAR SADAR	SHANKIRI	NATABARA BEWA	50	KUSA
6649	KEONJHAR	KEONJHAR SADAR	SHANKIRI	CHEMENI BEWA	58	PATHANI
6650	KEONJHAR	KEONJHAR SADAR	SHANKIRI	JITENDRA MAHANTA	18	GURU CHARANA
6651	KEONJHAR	KEONJHAR SADAR	SHANKIRI	RAJESH ORAM	35	LAXMIDHAR
6652	KEONJHAR	KEONJHAR SADAR	SHANKIRI	TAPASINI PARIDA	48	ABHIMANYU
6653	KEONJHAR	KEONJHAR SADAR	SHANKIRI	RAJANI MUNDA	25	DHARANI
6654	KEONJHAR	KEONJHAR SADAR	SHANKIRI	SUNKI MAHARANA	21	DHARANI
6655	KEONJHAR	KEONJHAR SADAR	SHANKIRI	TUSARA PARIDA	32	GURDHAN
6656	KEONJHAR	KEONJHAR SADAR	SHANKIRI	SANTI MUNDA	18	SAMARA
6657	KEONJHAR	KEONJHAR SADAR	SHANKIRI	SANTILATA BARIK	35	SANKHALI
6658	KEONJHAR	KEONJHAR SADAR	SHANKIRI	RABINDRA MAHANTA	48	HRUSIKESH
6659	KEONJHAR	KEONJHAR SADAR	SHANKIRI	PARBATI MUNDA	21	SIBA
6660	KEONJHAR	KEONJHAR SADAR	SHANKIRI	DHARANIDHAR PARIDA	15	CHIRTRASEN
6661	KEONJHAR	KEONJHAR SADAR	SHANKIRI	DAYANIDHI DAS	50	SIRAPANI
6662	KEONJHAR	KEONJHAR SADAR	SHANKIRI	DHARANIDHAR PATRA	52	BENU
6663	KEONJHAR	KEONJHAR SADAR	SHANKIRI	BIUCHITRA NANDA DEO	40	ABHIMANYU
6664	KEONJHAR	KEONJHAR SADAR	SHANKIRI	GOPALA NAIK	52	BHNUA
6665	KEONJH	KEONJHAR	SHANKIRI	BISHNU MOHAN MUNDA	45	SUKADEV

	AR	SADAR				
6666	KEONJHAR	KEONJHAR SADAR	SHANKIRI	PARBATI MAHANTA	35	SURENDRA
6667	KEONJHAR	KEONJHAR SADAR	SHANKIRI	LALU MOHAN MAHANTA	40	CHEMUTU
6668	KEONJHAR	KEONJHAR SADAR	SHANKIRI	CHANDAN NAIK	12	RATIKANTA
6669	KEONJHAR	KEONJHAR SADAR	SHANKIRI	RAMACHANDAR MAHANTA	25	PURUSTTAM
6670	KEONJHAR	KEONJHAR SADAR	SIRISPAL	DEBENDRA GIRI	49	GUNANIDHI
6671	KEONJHAR	KEONJHAR SADAR	SIRISPAL	DAMBARU NAIK	50	KHAGESWAR
6672	KEONJHAR	KEONJHAR SADAR	SIRISPAL	RAJESH MURMU	30	BAIDHARA
6673	KEONJHAR	KEONJHAR SADAR	SIRISPAL	DILLIP PATRA	37	DUKHABANDHU
6674	KEONJHAR	KEONJHAR SADAR	SIRISPAL	MAMATA MARDI	30	GAJENDRA
6675	KEONJHAR	KEONJHAR SADAR	SIRISPAL	SIVA MAHAKUD	20	NIRAKARA
6676	KEONJHAR	KEONJHAR SADAR	SIRISPAL	RAJU JENA	40	DUSASAN
6677	KEONJHAR	KEONJHAR SADAR	SIRISPAL	MANJU NAIK	35	SANKAR
6678	KEONJHAR	KEONJHAR SADAR	SIRISPAL	SANDHYA AMANTA	35	TRILOCHAN
6679	KEONJHAR	KEONJHAR SADAR	SIRISPAL	BISHNU DEBATA	45	UPENDRA
6680	KEONJHAR	KEONJHAR SADAR	SIRISPAL	RANGALATA NAIK	30	GHANA
6681	KEONJHAR	KEONJHAR SADAR	SIRISPAL	SUNANDA SAHU	20	RABINDRA
6682	KEONJHAR	KEONJHAR SADAR	SIRISPAL	BISWAJIT NAIK	20	PRANABANDHU
6683	KEONJHAR	KEONJHAR SADAR	SIRISPAL	BUDHIA MUNDA	27	MATU
6684	KEONJHAR	KEONJHAR SADAR	SIRISPAL	SAMBARI MUNDA	20	RAMASINGH
6685	KEONJHAR	KEONJHAR SADAR	SIRISPAL	KADAMBARI PAHEE	35	MADHA
6686	KEONJHAR	KEONJHAR SADAR	SIRISPAL	PATA MUNDA	30	NEDA
6687	KEONJHAR	KEONJHAR SADAR	SIRISPAL	BIMALA NAIK	30	ACHUTA
6688	KEONJHAR	KEONJHAR SADAR	SIRISPAL	BUDHIA PAIDA	40	AINTHU
6689	KEONJHAR	KEONJHAR SADAR	SIRISPAL	BISIKESHAN NAIK	45	BIBISEN
6690	KEONJHAR	KEONJHAR SADAR	SIRISPAL	CHANDRAKANTI PATRA	40	SUBARNA
6691	KEONJHAR	KEONJHAR SADAR	SIRISPAL	GITANJALI RAM	35	BAIDHARA
6692	KEONJHAR	KEONJHAR SADAR	SIRISPAL	BRAHMA SAHOO	36	SIRAPANI
6693	KEONJHAR	KEONJHAR SADAR	SIRISPAL	MUNA JENA	40	BANDHUA
6694	KEONJHAR	KEONJHAR SADAR	SIRISPAL	MANJULATA JENA	42	BHAGABATA

6695	KEONJHAR	KEONJHAR SADAR	SIRISPAL	GAJENDRA NAIK	40	BISIKESHAN
6696	KEONJHAR	KEONJHAR SADAR	SIRISPAL	KANDI GIRI	24	BISWAMITRA
6697	KEONJHAR	KEONJHAR SADAR	SIRISPAL	RUKMANI MAHANTA	30	UPENDRA
6698	KEONJHAR	KEONJHAR SADAR	SIRISPAL	SULACHANA GIRI	22	BANCHHANIDHI
6699	KEONJHAR	PATNA	BADPATNA	RASID KHATUN	55	SAMUEL HAK
6700	KEONJHAR	PATNA	BADPATNA	RASID KHATUN	27	SAMUEL HAK
6701	KEONJHAR	PATNA	BADPATNA	CHANDAN BARIK	10	ADITYA
6702	KEONJHAR	PATNA	BADPATNA	KAMALAKANTA NAIK	25	NILAMANI
6703	KEONJHAR	PATNA	BADPATNA	MANGULURAM NAIK	35	PANU
6704	KEONJHAR	PATNA	BADPATNA	PRIYANKA BARIK	24	CHITARANJAN
6705	KEONJHAR	PATNA	BADPATNA	CHANDAN BARIK	12	ADITYA
6706	KEONJHAR	PATNA	BADPATNA	MANGULURAM NAIK	75	PANU
6707	KEONJHAR	PATNA	BADPATNA	KAMALAKANTA NAIK	27	NILAMANI
6708	KEONJHAR	PATNA	BADPATNA	PRIYANKA BARIK	16	CHITARANJAN
6709	KEONJHAR	PATNA	BADPATNA	BISWARANJAN NAIK	18	TRILOCHANA
6710	KEONJHAR	PATNA	BADPATNA	SAROJ PATRA	15	SRIKANTA
6711	KEONJHAR	PATNA	BADPATNA	BISWARANJAN NAIK	45	TRILOCHANA
6712	KEONJHAR	PATNA	BADPATNA	SAROJ PATRA	45	SRIKANTA
6713	KEONJHAR	PATNA	BADPATNA	BINAPANI NAIK	28	NAROTTAMA
6714	KEONJHAR	PATNA	BADPATNA	HALADHARA NAIK	20	PURNA
6715	KEONJHAR	PATNA	BADPATNA	HALADHARA NAIK	30	PURNA
6716	KEONJHAR	PATNA	BADPATNA	BINAPANI NAIK	24	NAROTTAMA
6717	KEONJHAR	PATNA	BADPATNA	AKASH MAHANTA	52	SAHAREI
6718	KEONJHAR	PATNA	BADPATNA	BENUDHARA MAHANTA	50	CHHATRA
6719	KEONJHAR	PATNA	BADPATNA	KUMUDINI NAIK	45	BHAKTABANDHU
6720	KEONJHAR	PATNA	BADPATNA	KUMUDINI NAIK	34	BHAKTABANDHU
6721	KEONJHAR	PATNA	BADPATNA	BENUDHARA MAHANTA	13	CHHATRA
6722	KEONJHAR	PATNA	BADPATNA	AKASH MAHANTA	38	SAHAREI
6723	KEONJHAR	PATNA	BADPATNA	JITENDRA MAHANTA	11	NANDA
6724	KEONJH	PATNA	BADPATNA	LAXMI PATRA	35	TANU

	AR					
6725	KEONJHAR	PATNA	BADPATNA	JITENDRA MAHANTA	35	NANDA
6726	KEONJHAR	PATNA	BADPATNA	LAXMI PATRA	13	TANU
6727	KEONJHAR	PATNA	BADPATNA	RABI MAHANTA	30	AKHAYA
6728	KEONJHAR	PATNA	BADPATNA	RABI MAHANTA	15	AKHAYA
6729	KEONJHAR	PATNA	BADPATNA	GAURAHARI MAHANTA	52	KIRTAN
6730	KEONJHAR	PATNA	BADPATNA	GAURAHARI MAHANTA	35	KIRTAN
6731	KEONJHAR	PATNA	BADPATNA	BANAMALI MUNDA	60	GOPI
6732	KEONJHAR	PATNA	BADPATNA	MANJULATA MISHRA	32	LOKANATH
6733	KEONJHAR	PATNA	BADPATNA	LALATENDU MISHRA	12	LAKANATH
6734	KEONJHAR	PATNA	BADPATNA	BANAMALI MUNDA	15	GOPI
6735	KEONJHAR	PATNA	BADPATNA	MANJULATA MISHRA	27	LOKANATH
6736	KEONJHAR	PATNA	BADPATNA	LALATENDU MISHRA	26	LAKANATH
6737	KEONJHAR	PATNA	BADPATNA	PANCHARATNA SAHU	45	SATRUGHNA
6738	KEONJHAR	PATNA	BADPATNA	PANCHARATNA SAHU	18	SATRUGHNA
6739	KEONJHAR	PATNA	BAUNSULI	SAKUNTALA MAHANTA	34	PAHALLADA
6740	KEONJHAR	PATNA	BAUNSULI	MAKUNDA MAHANTA	35	DAITARI MAHANTA
6741	KEONJHAR	PATNA	BAUNSULI	PREMANANDA MAHANTA	45	KALICHARAN
6742	KEONJHAR	PATNA	BAUNSULI	GOVINDA MAHANTA	27	PABANA
6743	KEONJHAR	PATNA	BAUNSULI	DAMBURUDHAR MAHANTA	18	KALICHARAN
6744	KEONJHAR	PATNA	BAUNSULI	DROUPADI MAHANTA	27	KASINAH
6745	KEONJHAR	PATNA	BAUNSULI	PURUSOTTAM MAHANTA	38	KANTA
6746	KEONJHAR	PATNA	BAUNSULI	LATAMANI MAHANTA	26	KHIRODA
6747	KEONJHAR	PATNA	BAUNSULI	GADADHARA NAIK	15	MANDI NAIK
6748	KEONJHAR	PATNA	BAUNSULI	BHAGIRATHI MAHANTA	13	DAMBARUDHAR
6749	KEONJHAR	PATNA	BAUNSULI	BHAGIRATHI MAHANTA	16	DAMBARUDHAR
6750	KEONJHAR	PATNA	BAUNSULI	TANKADHARA NAIK	27	NIRAKARA
6751	KEONJHAR	PATNA	BAUNSULI	MINA MAJHI	75	MOHAN
6752	KEONJHAR	PATNA	BAUNSULI	DINAMANI MAHANTA	13	MADHU
6753	KEONJHAR	PATNA	BAUNSULI	SAKUNTALA LOHAR	37	PARAMESWAR

6754	KEONJHAR	PATNA	BUDHIKAPUDI	PARAMESWAR MAHANTA	60		HRUSIKESH
6755	KEONJHAR	PATNA	BUDHIKAPUDI	BHASKARA MAHARANA	11		PARAMA
6756	KEONJHAR	PATNA	BUDHIKAPUDI	JITENDRA NAIK	50		BENUDHARA
6757	KEONJHAR	PATNA	BUDHIKAPUDI	KAMALAKANTA PATRA	28		BHAGIRATHI
6758	KEONJHAR	PATNA	BUDHIKAPUDI	SUMITRA MAHANTA	52		KESABA
6759	KEONJHAR	PATNA	BUDHIKAPUDI	MALATI MAHANTA	35		ANADI
6760	KEONJHAR	PATNA	BUDHIKAPUDI	RAJAT NAIK	55		RADHAKANTA
6761	KEONJHAR	PATNA	BUDHIKAPUDI	JAGANATH MUNDA	45		UDAYA
6762	KEONJHAR	PATNA	CHAKUNDAPAL	SADAN SINGH MUNDA	20		RABINDRA
6763	KEONJHAR	PATNA	CHAKUNDAPAL	PATESWAR BEHERA	32		DANEI BEHERA
6764	KEONJHAR	PATNA	CHAKUNDAPAL	BAISHNABA CH MAHANTA	10		CHHAKU MAHANTA
6765	KEONJHAR	PATNA	CHEMENA	RUSI MAHANTA	35		RANGADHARA
6766	KEONJHAR	PATNA	CHEMENA	RUSI MAHANTA	27		RANGADHARA
6767	KEONJHAR	PATNA	CHEMENA	PURNAMI MAHANTA	25		DINAMANI
6768	KEONJHAR	PATNA	CHEMENA	LAXMI MAHANTA	12		KAILASHA
6769	KEONJHAR	PATNA	CHEMENA	PURNAMI MAHANTA	45		DINAMANI
6770	KEONJHAR	PATNA	CHEMENA	LAXMI MAHANTA	45		KAILASHA
6771	KEONJHAR	PATNA	CHEMENA	KHAGESWAR MAHARANA	15		SARATHI
6772	KEONJHAR	PATNA	CHEMENA	KHAGESWAR MAHARANA	75		SARATHI
6773	KEONJHAR	PATNA	CHEMENA	KALAKARA MAHANTA	52		RANGADHARA
6774	KEONJHAR	PATNA	CHEMENA	KALAKARA MAHANTA	35		RANGADHARA
6775	KEONJHAR	PATNA	CHEMENA	SYAMASUNDAR BEHERA	18		RATNAKAR
6776	KEONJHAR	PATNA	CHEMENA	KARMU BEHERA	30		LAXMIDHHARA
6777	KEONJHAR	PATNA	CHEMENA	ANIL KU NAIK	45		PARAMESWAR
6778	KEONJHAR	PATNA	CHEMENA	NIHAR RANJAN MAHANTA	75		GAURANGA
6779	KEONJHAR	PATNA	CHEMENA	SYAMASUNDAR BEHERA	34		RATNAKAR
6780	KEONJHAR	PATNA	CHEMENA	KARMU BEHERA	13		LAXMIDHHARA
6781	KEONJHAR	PATNA	CHEMENA	ANIL KU NAIK	15		PARAMESWAR
6782	KEONJHAR	PATNA	CHEMENA	NIHAR RANJAN MAHANTA	27		GAURANGA
6783	KEONJH	PATNA	CHEMENA	SAMIRA TANTI	27		SURENDRA

	AR					
6784	KEONJHAR	PATNA	CHEMENA	SAMIRA TANTI	16	SURENDRA
6785	KEONJHAR	PATNA	CHEMENA	JOGESWAR MAHANTA	24	KHAGESWAR
6786	KEONJHAR	PATNA	CHEMENA	JOGESWAR MAHANTA	13	KHAGESWAR
6787	KEONJHAR	PATNA	DUMURIA	PADMINI MAHANTA	13	AGNU MAHANTA
6788	KEONJHAR	PATNA	DUMURIA	GAUTAM KU PATEL	45	SURENDRA
6789	KEONJHAR	PATNA	DUMURIA	KAHNU CH NAIK	13	BANDURU
6790	KEONJHAR	PATNA	DUMURIA	TRILOCHAN MAHANTA	34	ROHINA
6791	KEONJHAR	PATNA	DUMURIA	SUSANTA MAHANTA	27	BANAMALI MAHANTA
6792	KEONJHAR	PATNA	DUMURIA	MUNI NAIK	15	RAMESH CH NAIK
6793	KEONJHAR	PATNA	DUMURIA	PRAVAKARA NAIK	35	RUSINATH NAIK
6794	KEONJHAR	PATNA	DUMURIA	ANIL KU NAIK	16	RAJA NAIK
6795	KEONJHAR	PATNA	DUMURIA	DIGBIJAY BARIK	18	PRASSANA BARIK
6796	KEONJHAR	PATNA	DUMURIA	CHANDAN BEHERA	27	MITRABHANU BEHERA
6797	KEONJHAR	PATNA	ERENDEI	MANI DAS	38	SUSANTA
6798	KEONJHAR	PATNA	ERENDEI	SANKARA DAS	26	SUSANTA
6799	KEONJHAR	PATNA	ERENDEI	SINDHUA MUNDA	45	BAMA
6800	KEONJHAR	PATNA	ERENDEI	SAMBARI MUNDA	75	NANDU
6801	KEONJHAR	PATNA	ERENDEI	DHANESWAR MAHANTA	27	MADHUSUDAN
6802	KEONJHAR	PATNA	ERENDEI	RABI MUNDA	34	MUCHIA
6803	KEONJHAR	PATNA	ERENDEI	SABITRI MAHANTA	35	SHIBAPRASAD
6804	KEONJHAR	PATNA	ERENDEI	PUJARANI DAS	45	BISHNU
6805	KEONJHAR	PATNA	ERENDEI	SARATA SETHY	13	NILANDRI
6806	KEONJHAR	PATNA	ERENDEI	KAMALA DEHURY	15	DULA
6807	KEONJHAR	PATNA	ERENDEI	SULOCHANA BEHERA	13	SUBAN
6808	KEONJHAR	PATNA	ERENDEI	KUMUDINI GIRI	16	NARANA
6809	KEONJHAR	PATNA	ERENDEI	RANJAN KUMAR PRADHAN	27	SHIBANATH
6810	KEONJHAR	PATNA	ERENDEI	RANJAN MAHAKUD	18	KSHIROD
6811	KEONJHAR	PATNA	ERENDEI	SUMITRA MAHAKUD	27	SUDAN
6812	KEONJHAR	PATNA	ERENDEI	CHAKRADHAR MUDA	38	GOPINATH

6813	KEONJHAR	PATNA	ERENDEI	MANJARI MUNDA	26	PALU
6814	KEONJHAR	PATNA	ERENDEI	MOHAN MUNDA	37	BIRA
6815	KEONJHAR	PATNA	ERENDEI	GOURANGA MAHANTA	11	SUNARAM
6816	KEONJHAR	PATNA	ERENDEI	DHARANI MUNDA	28	LENGA
6817	KEONJHAR	PATNA	ERENDEI	BISHU MAJHI	35	KHELARAM
6818	KEONJHAR	PATNA	ERENDEI	SARASWATI MISHRA	60	SAKTIDHOR
6819	KEONJHAR	PATNA	ERENDEI	PRATAP DAS	45	BANAMALI
6820	KEONJHAR	PATNA	JAMUNAPOSI	SUKESHI NAIK	60	CHANDANA NAIK
6821	KEONJHAR	PATNA	JAMUNAPOSI	UMAKANTA NAIK	11	BANSI NAIK
6822	KEONJHAR	PATNA	JAMUNAPOSI	SUSHILA MAHANTA	45	KESABA
6823	KEONJHAR	PATNA	JAMUNAPOSI	PURNACHANDRA PATRA	28	KATHIA PATRA
6824	KEONJHAR	PATNA	JAMUNAPOSI	CHINTANANI MAHANTA	55	SYAMA
6825	KEONJHAR	PATNA	JAMUNAPOSI	RAJKISHORE MAHANTA	52	RUSINATH
6826	KEONJHAR	PATNA	JAMUNAPOSI	SUBASINI MAHANTA	50	PURUSOTTAMA
6827	KEONJHAR	PATNA	JAMUNAPOSI	CHAITANYA MAHANTA	37	LAXMIDHARA
6828	KEONJHAR	PATNA	JAMUNAPOSI	SIBA MAHARANA	35	HARU MAHARANA
6829	KEONJHAR	PATNA	KANTIAPADA	FADE MAHANTA	32	SAMBHUNATH
6830	KEONJHAR	PATNA	KANTIAPADA	TAPASWINI BEHERA	18	RAMAKANTA
6831	KEONJHAR	PATNA	KANTIAPADA	CHANDRABHANU MAHAKUDA	10	RASIKA
6832	KEONJHAR	PATNA	KANTIAPADA	JHADESWAR MAHANTA	20	PITAMBARA
6833	KEONJHAR	PATNA	KENDEIPOSI	GAYATRI MAHANTA	35	TANURAM MAHANTA
6834	KEONJHAR	PATNA	KENDEIPOSI	PURUSOTTAM BARIK	25	CHATURBHUJA BARIK
6835	KEONJHAR	PATNA	KENDEIPOSI	SUDARSANA MUNDA	52	SUNA MUNDA
6836	KEONJHAR	PATNA	KHIREITANGIRI	DURYODHANA NAIK	15	MANGULU NAIK
6837	KEONJHAR	PATNA	KHIREITANGIRI	MANJULATA MAHANTA	45	PURNA CH MAHANTA
6838	KEONJHAR	PATNA	KHIREITANGIRI	SENAPATI MAHANTA	12	MAHESWAR
6839	KEONJHAR	PATNA	KHIREITANGIRI	SATYA NARAYAN DAS	24	JAYAKRUSHNA DAS
6840	KEONJHAR	PATNA	KHIREITANGIRI	FULAMANI DAS	75	PRATAP PATRA
6841	KEONJHAR	PATNA	KHIREITANGIRI	BAULA MAHANTA	34	RANGADHARA
6842	KEONJH	PATNA	KHIREITANGIRI	RANJITA NAIK	35	BENUDHARA NAIK

	AR					
6843	KEONJHAR	PATNA	KHIREITANGIRI	DIPTIMAYI MAHANTA	45	UMAKANTA MAHANTA
6844	KEONJHAR	PATNA	KHIREITANGIRI	HANSA NAIK	13	NITYANANDA NAIK
6845	KEONJHAR	PATNA	KHIREITANGIRI	PREMABALA MAHANTA	15	NILADRI
6846	KEONJHAR	PATNA	KHIREITANGIRI	KAPILA MAHARANA	13	KARUNAKARA
6847	KEONJHAR	PATNA	KHIREITANGIRI	DAMAYANTI SAHU	16	KANHUCHARAN SAHU
6848	KEONJHAR	PATNA	KHIREITANGIRI	LAXMIKANTA MAHANTA	27	RADHAKANTA
6849	KEONJHAR	PATNA	KHIREITANGIRI	BABULI NAIK	18	NISAKARA
6850	KEONJHAR	PATNA	KHIREITANGIRI	JARAKA MUNDA	27	RAMSINGH MUNDA
6851	KEONJHAR	PATNA	KHIREITANGIRI	GAURI DEO	38	ANANTA
6852	KEONJHAR	PATNA	KHIREITANGIRI	PARAMESWARA MAHANTA	26	FAKIRA
6853	KEONJHAR	PATNA	KHIREITANGIRI	KANDRI HATI	37	SUDARSANA
6854	KEONJHAR	PATNA	KHIREITANGIRI	SUKADEV MAHARANA	11	BHALESWARA MAHARANA
6855	KEONJHAR	PATNA	KHIREITANGIRI	GADADHARA NAIK	28	GOPALA NAIK
6856	KEONJHAR	PATNA	KHIREITANGIRI	SASHIBHUSAN NAIK	35	KIRTANA
6857	KEONJHAR	PATNA	KHIREITANGIRI	TRILOCHAN MAHARANA	60	SANATANA MAHARANA
6858	KEONJHAR	PATNA	KHIREITANGIRI	BABI BARIK	45	BHAJANA
6859	KEONJHAR	PATNA	KHIREITANGIRI	SUKUMARI NAIK	55	GANGADHARA NAIK
6860	KEONJHAR	PATNA	KHIREITANGIRI	BIDYADHARA PATRA	52	ANGADA PATRA
6861	KEONJHAR	PATNA	KHIREITANGIRI	SIBASUNDAR MAHARANA	50	BARUNA MAHARANA
6862	KEONJHAR	PATNA	KHIREITANGIRI	GAURANGA MAHANTA	32	SIRAPANI
6863	KEONJHAR	PATNA	KHIREITANGIRI	PUNA NAIK	10	RANGADHARA NAIK
6864	KEONJHAR	PATNA	KHIREITANGIRI	PADMINI NAIK	20	BHARATA NAIK
6865	KEONJHAR	PATNA	KHIREITANGIRI	DHUBULI MAHANTA	18	GAUTAMA
6866	KEONJHAR	PATNA	KHIREITANGIRI	PADMABATI MAHANTA	25	SANTOSH
6867	KEONJHAR	PATNA	KHIREITANGIRI	PALLI MAHANTA	52	LAXMANA MAHANTA
6868	KEONJHAR	PATNA	KHIREITANGIRI	LIPUN MAHANTA	35	LALMOHAN MAHANTA
6869	KEONJHAR	PATNA	KHIREITANGIRI	SASMITA SAHU	15	ANIRUDHA SAHU
6870	KEONJHAR	PATNA	KHIREITANGIRI	KAIBALYA NAIK	30	PADU NAIK
6871	KEONJHAR	PATNA	KHIREITANGIRI	RANGADATA NAIK	12	GANGADHAR NAIK

6872	KEONJHAR	PATNA	KHIREITANGIRI	ASHA NAIK	24	GANGADHAR NAIK
6873	KEONJHAR	PATNA	KHIREITANGIRI	PURANDAR NAIK	30	ANKURA NAIK
6874	KEONJHAR	PATNA	MIRIGIKHOJI	LUDI MUNDA	55	RENGA
6875	KEONJHAR	PATNA	MIRIGIKHOJI	RASANANDA MAHANTA	52	GURUCHARAN
6876	KEONJHAR	PATNA	MIRIGIKHOJI	KISHORE MAHANTA	50	BAIKUNTHA
6877	KEONJHAR	PATNA	MIRIGIKHOJI	CHANDRIKA MAHANT	15	LALMAHAN
6878	KEONJHAR	PATNA	MIRIGIKHOJI	TIMA MUNDA	34	SHIVA MUNDA
6879	KEONJHAR	PATNA	MIRIGIKHOJI	MACHULU MUNDA	32	AIBAN
6880	KEONJHAR	PATNA	MIRIGIKHOJI	SUBHASHREE NAIK	10	RAGHABA
6881	KEONJHAR	PATNA	MIRIGIKHOJI	BABUL DAS	20	AKSHYA
6882	KEONJHAR	PATNA	MIRIGIKHOJI	CHANCHALA MAHANTA	18	SANKARSANA
6883	KEONJHAR	PATNA	MIRIGIKHOJI	PINKI MAHANTA	25	MANGULU
6884	KEONJHAR	PATNA	MIRIGIKHOJI	SONU MAHANTA	52	TRILOCHAN
6885	KEONJHAR	PATNA	MIRIGIKHOJI	DULAL MAHANTA	27	CHAMU MAHANTA
6886	KEONJHAR	PATNA	MIRIGIKHOJI	SANJULATA MAHANTA	35	SASHIBHUSAN MAHANTA
6887	KEONJHAR	PATNA	MIRIGIKHOJI	SAILENDRI NAIK	45	MAHANSUNDAR
6888	KEONJHAR	PATNA	MIRIGIKHOJI	PRASANNA KU SETHI	13	GOPINATH SETHI
6889	KEONJHAR	PATNA	MIRIGIKHOJI	KAMESWAR BISWAL	13	CHHUTU BISWAL
6890	KEONJHAR	PATNA	MIRIGIKHOJI	DHIBARA NAIK	35	DHANIAN
6891	KEONJHAR	PATNA	MIRIGIKHOJI	CHITARANJAN MAHANTA	15	LAXMIDHARA
6892	KEONJHAR	PATNA	MIRIGIKHOJI	PRAMOD DAS	30	JAYAKRUSHNA
6893	KEONJHAR	PATNA	MIRIGIKHOJI	MANOJ KU MAHANTA	12	MAHESWAR
6894	KEONJHAR	PATNA	MIRIGIKHOJI	GANESWAR MAHANTA	24	LAXMANA
6895	KEONJHAR	PATNA	MURUSUAN	GUNANIDHI MAHANTA	11	HRUSIKESH
6896	KEONJHAR	PATNA	MURUSUAN	LOKANATH MAHANTA	52	GANESWAR
6897	KEONJHAR	PATNA	MURUSUAN	LAXMAN MAHANTA	20	NIRANJAN
6898	KEONJHAR	PATNA	MURUSUAN	RAHIDASA MAHANTA	16	KUSA MAHANTA
6899	KEONJHAR	PATNA	MURUSUAN	CHANDRAMANI SAHU	27	KSHETRABASI SAHU
6900	KEONJHAR	PATNA	MURUSUAN	SAHACHARI MAHANTA	27	KRUSHNA MAHANTA
6901	KEONJH	PATNA	MURUSUAN	ANAMA CH SAHU	26	MADHUSUDAN

	AR					
6902	KEONJHAR	PATNA	MURUSUAN	KUNJABIHARI MAHANTA	37	DIGAMBARA
6903	KEONJHAR	PATNA	MURUSUAN	SAMIRA MATIA	35	MOTILAL MATIA
6904	KEONJHAR	PATNA	MURUSUAN	TUSAR MATIA	12	NABAKISHORA
6905	KEONJHAR	PATNA	MURUSUAN	NARENDRA MAHANTA	24	NETRANANDA
6906	KEONJHAR	PATNA	MURUSUAN	BIJAY KU MISHRA	28	DASARATHI
6907	KEONJHAR	PATNA	MURUSUAN	KRUSHNA NAIK	35	ANAMA
6908	KEONJHAR	PATNA	MURUSUAN	TERI NAIK	32	MADHABA NAIK
6909	KEONJHAR	PATNA	MURUSUAN	SIBANI SAHU	10	SUDAM CH SAHU
6910	KEONJHAR	PATNA	MURUSUAN	CHANDAN KU MAHANTA	25	SUKADEV MAHANTA
6911	KEONJHAR	PATNA	MURUSUAN	SIBANANDI SHARMA	18	SIBACHARAN
6912	KEONJHAR	PATNA	MURUSUAN	SANJUKTA SAHU	38	NILAMANI
6913	KEONJHAR	PATNA	MURUSUAN	HIMANSU SEKHAR SAHU	60	AKULI CH SAHU
6914	KEONJHAR	PATNA	MURUSUAN	SRIPATI SETHI	45	GHANASYAMA
6915	KEONJHAR	PATNA	MURUSUAN	RAMDASH MUNDA	18	GHASIA
6916	KEONJHAR	PATNA	MURUSUAN	GURUDEV SAHU	52	SUDARSHAN SAHU
6917	KEONJHAR	PATNA	MURUSUAN	SANGITA NAIK	15	AJAY NAIK
6918	KEONJHAR	PATNA	MURUSUAN	SUNITA NAIK	30	AJAY NAIK
6919	KEONJHAR	PATNA	MURUSUAN	SUBHAPRASANNA SAHU	45	PREMAMAYA SAHU
6920	KEONJHAR	PATNA	MURUSUAN	ABANTIKA MAHANTA	55	LOKANATH
6921	KEONJHAR	PATNA	MURUSUAN	HRUSIKESH MAHANTA	50	KALICHARAN
6922	KEONJHAR	PATNA	MUSAKHORI	SRIDHAR MOHANTA	75	GOBINDA MOHANTA
6923	KEONJHAR	PATNA	MUSAKHORI	PURNAMI MOHANTA	27	CHAITNYA MOAHNATA
6924	KEONJHAR	PATNA	MUSAKHORI	SANKARSANA MOHANTA	35	BAIDHAR MOHNATA
6925	KEONJHAR	PATNA	MUSAKHORI	RABI MUNDA	15	JAGAN MUNDA
6926	KEONJHAR	PATNA	MUSAKHORI	BIKASH KU DAS	13	RABINDRA DAS
6927	KEONJHAR	PATNA	MUSAKHORI	DINESH MOHANTA	27	GANESWAR MOHANTA
6928	KEONJHAR	PATNA	MUSAKHORI	DINESH MOHANTA	38	GANESWAR MOHANTA
6929	KEONJHAR	PATNA	MUSAKHORI	HEMOLATA MOAHNTA	26	MAHENDRA MOHANTA
6930	KEONJHAR	PATNA	MUSAKHORI	DILLIP KU MOHANTA	16	RATHU MOHANTA

6931	KEONJHAR	PATNA	MUSAKHORI	INDU MOHANTA	34	RAIBU MOHANTA
6932	KEONJHAR	PATNA	MUSAKHORI	MANOJ NAIK	13	BENUDHAR NAIK
6933	KEONJHAR	PATNA	MUSAKHORI	BASUMATI NAIK	18	TILA NAIK
6934	KEONJHAR	PATNA	MUSAKHORI	GOURI SETHY	45	CHATRUBHUJA SETHY
6935	KEONJHAR	PATNA	MUSAKHORI	BHAGIRATHI MOAHNAT	27	BHAGABAN MOHANTA
6936	KEONJHAR	PATNA	MUSHAKHORI	DINESH MOHANTA	11	GANESWAR MOHANTA
6937	KEONJHAR	PATNA	MUSHAKHORI	SRIDHAR MOHANTA	28	GOBINDA MOHANTA
6938	KEONJHAR	PATNA	MUSHAKHORI	PURNAMI MOHANTA	35	CHAITNYA MOAHNATA
6939	KEONJHAR	PATNA	MUSHAKHORI	DINESH MOHANTA	52	GANESWAR MOHANTA
6940	KEONJHAR	PATNA	MUSHAKHORI	BIKASH KU DAS	50	RABINDRA DAS
6941	KEONJHAR	PATNA	MUSHAKHORI	HEMOLATA MOAHNTA	32	MAHENDRA MOHANTA
6942	KEONJHAR	PATNA	MUSHAKHORI	SANKARSANA MOHANTA	18	BAIDHAR MOHNATA
6943	KEONJHAR	PATNA	MUSHAKHORI	RABI MUNDA	52	JAGAN MUNDA
6944	KEONJHAR	PATNA	MUSHAKHORI	DILLIP KU MOHANTA	60	RATHU MOHANTA
6945	KEONJHAR	PATNA	MUSHAKHORI	INDU MOHANTA	10	RAIBU MOHANTA
6946	KEONJHAR	PATNA	MUSHAKHORI	BASUMATI NAIK	20	TILA NAIK
6947	KEONJHAR	PATNA	MUSHAKHORI	MANOJ NAIK	25	BENUDHAR NAIK
6948	KEONJHAR	PATNA	MUSHAKHORI	GOURI SETHY	45	CHATRUBHUJA SETHY
6949	KEONJHAR	PATNA	MUSHAKHORI	BHAGIRATHI MOAHNAT	55	BHAGABAN MOHANTA
6950	KEONJHAR	PATNA	RAJNAGAR	NRUSHINGHNATH NAIK	37	SURENDRA NAIK
6951	KEONJHAR	PATNA	RAJNAGAR	NRUSHINGHNATH NAIK	37	SURENDRA NAIK
6952	KEONJHAR	PATNA	SARASKOLA	MANJULATA BARIK	28	GOPINATH
6953	KEONJHAR	PATNA	SARASKOLA	AMIYARANJAN PATRA	35	MINAKETAN
6954	KEONJHAR	PATNA	SARASKOLA	SANGHAMITRA DEHURY	11	ADHIKARI
6955	KEONJHAR	PATNA	SARASKOLA	PUJA MUNDA	60	GOPAL
6956	KEONJHAR	PATNA	SARASKOLA	BUDHUNI MUNDA	45	JAGABANDHU
6957	KEONJHAR	PATNA	TANGARPADA	SUMANTA MUNDA	32	DHANESWAR MUNDA
6958	KEONJHAR	PATNA	TANGARPADA	SUMANTA MUNDA	18	DHANESWAR MUNDA
6959	KEONJHAR	PATNA	TANGARPADA	SUKADEV NAIK	55	PARI NAIK
6960	KEONJH	PATNA	TANGARPADA	SUKADEV NAIK	26	PARI NAIK

	AR					
6961	KEONJHAR	PATNA	TANGARPADA	UMA MOHANTA	52	SAMBHU MOHANTA
6962	KEONJHAR	PATNA	TANGARPADA	UMA MOHANTA	38	SAMBHU MOHANTA
6963	KEONJHAR	PATNA	TANGARPADA	BABRUBAHANA SAHU	50	UDAYNATH SAHU
6964	KEONJHAR	PATNA	TANGARPADA	BABRUBAHANA SAHU	27	UDAYNATH SAHU
6965	KEONJHAR	PATNA	TURUMUNGA	LIKI BEHERA	45	MANMATHA BEHERA
6966	KEONJHAR	PATNA	TURUMUNGA	LIKI BEHERA	28	MANMATHA BEHERA
6967	KEONJHAR	PATNA	TURUMUNGA	KANAKALATA SAHU	30	UJALA SAHU
6968	KEONJHAR	PATNA	TURUMUNGA	KANAKALATA SAHU	18	UJALA SAHU
6969	KEONJHAR	PATNA	TURUMUNGA	RAYA NAIK	18	ISWARA NAIK
6970	KEONJHAR	PATNA	TURUMUNGA	ALATI NAIK	25	INDRAMANI NAIK
6971	KEONJHAR	PATNA	TURUMUNGA	GAUTAM NAIK	24	RANGADHARA
6972	KEONJHAR	PATNA	TURUMUNGA	GAUTAM NAIK	11	RANGADHARA
6973	KEONJHAR	PATNA	TURUMUNGA	RAYA NAIK	32	ISWARA NAIK
6974	KEONJHAR	PATNA	TURUMUNGA	ALATI NAIK	20	INDRAMANI NAIK
6975	KEONJHAR	PATNA	TURUMUNGA	JAYAHARI MUNDARI	10	PEMA MUNDARI
6976	KEONJHAR	PATNA	TURUMUNGA	AMIR NAIK	27	SATYABADI NAIK
6977	KEONJHAR	PATNA	TURUMUNGA	AMIR NAIK	37	SATYABADI NAIK
6978	KEONJHAR	PATNA	TURUMUNGA	JAYAHARI MUNDARI	45	PEMA MUNDARI
6979	KEONJHAR	PATNA	TURUMUNGA	PROMOD KUMAR SAHU	20	GAJENDRA SAHU
6980	KEONJHAR	PATNA	TURUMUNGA	SAROJ KUMAR SAHU	52	DWARIKA SAHU
6981	KEONJHAR	PATNA	TURUMUNGA	MANGULU MUNDA	35	GANGA MUNDA
6982	KEONJHAR	PATNA	TURUMUNGA	TAPASWINI SAHU	15	DWARIKA SAHU
6983	KEONJHAR	PATNA	TURUMUNGA	KALPANA SETHI	12	SAROJ SETHI
6984	KEONJHAR	PATNA	TURUMUNGA	SWATIREKHA SAHU	75	BULURAM
6985	KEONJHAR	PATNA	TURUMUNGA	SWATIREKHA SAHU	35	BULURAM
6986	KEONJHAR	PATNA	TURUMUNGA	MANGULU MUNDA	60	GANGA MUNDA
6987	KEONJHAR	PATNA	TURUMUNGA	KALPANA SETHI	55	SAROJ SETHI
6988	KEONJHAR	PATNA	TURUMUNGA	PROMOD KUMAR SAHU	52	GAJENDRA SAHU
6989	KEONJHAR	PATNA	TURUMUNGA	SAROJ KUMAR SAHU	50	DWARIKA SAHU

6990	KEONJHAR	PATNA	TURUMUNGA	TAPASWINI SAHU	10	DWARIKA SAHU
6991	KEONJHAR	SAHARPADA	BAIKALA	Rama DEHURY	78	Purna
6992	KEONJHAR	SAHARPADA	BAIKALA	TILA MOHANTA	12	BHALA
6993	KEONJHAR	SAHARPADA	BAIKALA	BASANTA MOHANTA	15	S/O-BISWANATH
6994	KEONJHAR	SAHARPADA	BAIKALA	JAMUNDA DEI	15	GOYA PATRA
6995	KEONJHAR	SAHARPADA	BAIKALA	KUMUDINI PATRA	15	GANGADHAR
6996	KEONJHAR	SAHARPADA	BAIKALA	JAISHRI NAIK	42	MOHURA
6997	KEONJHAR	SAHARPADA	BAIKALA	NAKULA NAIK	14	ISWAR NAIK
6998	KEONJHAR	SAHARPADA	BAIKALA	RANJU NAIK	13	SULOCHANA
6999	KEONJHAR	SAHARPADA	BAIKALA	JIRA MOHANTA	12	SITA
7000	KEONJHAR	SAHARPADA	BAIKALA	PRADIP KUMAR MOHANTA	45	HRUSHIKESH
7001	KEONJHAR	SAHARPADA	BAIKALA	BHANUMATI MOHANTA	48	GURUCHARAN MOHANTA
7002	KEONJHAR	SAHARPADA	BAIKALA	DHRAMANANDA ARUK	43	KHAGESWAR
7003	KEONJHAR	SAHARPADA	BAIKALA	PARAMANANDA BARIK	87	DARSANIA
7004	KEONJHAR	SAHARPADA	BAIKALA	KAUTUKA ARUK	42	BHOLANATH
7005	KEONJHAR	SAHARPADA	BAIKALA	SHIVA MUNDA	15	JARKA MUNDA
7006	KEONJHAR	SAHARPADA	BAIKALA	DULLAVA CHANDRA PALEI	46	KULAMANI PALEI
7007	KEONJHAR	SAHARPADA	BAIKALA	DIBYA RANJAN MAHAKUD	18	CHATURBHUJA
7008	KEONJHAR	SAHARPADA	BAIKALA	LALIT MAHARANA	45	SUBHANANTH
7009	KEONJHAR	SAHARPADA	BAIKALA	KALABATI MUNDA	75	BAIDHARA
7010	KEONJHAR	SAHARPADA	BAIKALA	NANDINI BARIK	15	PRAPHULA
7011	KEONJHAR	SAHARPADA	BAIKALA	NABATA NAIK	12	BIRABARA
7012	KEONJHAR	SAHARPADA	BAIKALA	RASANANDA PATRA	15	BHANU
7013	KEONJHAR	SAHARPADA	BAIKALA	JEMA MAHAKUD	45	DESUA
7014	KEONJHAR	SAHARPADA	BAIKALA	BISWAJIT MOHANTA	45	MADHU
7015	KEONJHAR	SAHARPADA	BAIKALA	PRAMILOHAR	46	ANADILAHAR
7016	KEONJHAR	SAHARPADA	BARBIL	CHHABI NAIK	49	HARIHAR
7017	KEONJHAR	SAHARPADA	BARBIL	KABI NAIK	71	HARIHAR
7018	KEONJHAR	SAHARPADA	BARBIL	JAGABANDHU PALEI	42	BAIKUNTHA
7019	KEONJH	SAHARPADA	BARBIL	CHANDAMANI MUNDA	25	MANSING

	AR					
7020	KEONJHAR	SAHARPADA	BARBIL	LAXMIDHAR MOHANTA	65	S/O-TRILOCHANA
7021	KEONJHAR	SAHARPADA	BARBIL	RANJAN KUMARNAYAK	26	RATNAKAR
7022	KEONJHAR	SAHARPADA	BARBIL	KUNI NAYAK	75	KRUSHNA
7023	KEONJHAR	SAHARPADA	BARBIL	NARESH CHANDRAMUNDA	59	BISWANATH
7024	KEONJHAR	SAHARPADA	BARBIL	KANDRI PURTY	26	ATUA
7025	KEONJHAR	SAHARPADA	BARBIL	UMAMANI NAYAK	36	MAHESWAR
7026	KEONJHAR	SAHARPADA	BARBIL	MITU NAYAK	39	PRAVAKAR
7027	KEONJHAR	SAHARPADA	BARBIL	HARIHAR MUNDA	39	DASATHI
7028	KEONJHAR	SAHARPADA	BARBIL	CHARANA MUNDA	32	LADU
7029	KEONJHAR	SAHARPADA	BARBIL	JULIMANI NAIK	47	DUKHABANDHU
7030	KEONJHAR	SAHARPADA	BARBIL	ANITA NAIK	59	MANTRIBARA
7031	KEONJHAR	SAHARPADA	BARBIL	GAURAHARI MOHANTA	59	PHAKIRA
7032	KEONJHAR	SAHARPADA	BARBIL	KAILASH MOHANTA	32	MANGALA
7033	KEONJHAR	SAHARPADA	BARBIL	JEMA NAYAK	57	ANAMA
7034	KEONJHAR	SAHARPADA	BARBIL	KHAGESWARA NAYAK	49	GURUCHARAN
7035	KEONJHAR	SAHARPADA	BARBIL	MADHU MUNDA	56	MANGULU
7036	KEONJHAR	SAHARPADA	BARBIL	AMRESH NAIK	65	PITAMBARA
7037	KEONJHAR	SAHARPADA	BARBIL	SABITRI MAHARANA	64	MANU
7038	KEONJHAR	SAHARPADA	BARBIL	BATAKRUSHNA NAYAK	96	JADUMANI
7039	KEONJHAR	SAHARPADA	BARBIL	PURNA MOHANTA	26	KULAMANI
7040	KEONJHAR	SAHARPADA	BARBIL	TUKLU MUNDA	45	BUDHU
7041	KEONJHAR	SAHARPADA	DAIAPAKA	RUKMANI HANSDA	56	SAMAYA
7042	KEONJHAR	SAHARPADA	DAIAPAKA	SANKAR SOREN	48	HALADHARA
7043	KEONJHAR	SAHARPADA	DAIAPAKA	BUTAN HEMBRAM	32	BHIMA
7044	KEONJHAR	SAHARPADA	DAIAPAKA	BUDHURAM LOHAR	65	BAYA
7045	KEONJHAR	SAHARPADA	DAIAPAKA	JALDI MOHANTA	25	MILU
7046	KEONJHAR	SAHARPADA	DAIAPAKA	SALMA MURMU	36	SYAMA
7047	KEONJHAR	SAHARPADA	DAIAPAKA	BINA MOHANTA	69	SUDARSAN
7048	KEONJHAR	SAHARPADA	DAIAPAKA	SUBHYAMANI SOREN	36	PHATE

7049	KEONJHAR	SAHARPADA	DAIAPAKA	RAIBARI NAIK	12	RAMESH
7050	KEONJHAR	SAHARPADA	DAIAPAKA	PURNAMI PATRA	23	ARJUNA
7051	KEONJHAR	SAHARPADA	DAIAPAKA	ANANDA CHANDRAMAJHI	45	GOBINDA
7052	KEONJHAR	SAHARPADA	DAMAHUDA	BIRSA MOHANTA	67	MUSALMAN
7053	KEONJHAR	SAHARPADA	DAMAHUDA	CHIPIRI CHERAI	48	DAKINIA
7054	KEONJHAR	SAHARPADA	DAMAHUDA	JAMBI JERAI	69	ADHIKARI
7055	KEONJHAR	SAHARPADA	DAMAHUDA	DEBASIS JERAI	21	GUNDA
7056	KEONJHAR	SAHARPADA	DAMAHUDA	DAMU PURTY	39	BEHERA
7057	KEONJHAR	SAHARPADA	DAMAHUDA	TIPU PINGUA	97	SUKRA
7058	KEONJHAR	SAHARPADA	DAMAHUDA	MASURI PURTY	17	RETAI
7059	KEONJHAR	SAHARPADA	DAMAHUDA	PARBATI LOHAR	96	HARU
7060	KEONJHAR	SAHARPADA	DAMAHUDA	RENGA MUNDA	75	JAGU
7061	KEONJHAR	SAHARPADA	DAMAHUDA	JAGDISH DAS	26	NAROTTAM
7062	KEONJHAR	SAHARPADA	DAMAHUDA	SHYAMA MUNDA	24	BIKRAM
7063	KEONJHAR	SAHARPADA	DAMAHUDA	GOURAHARI MOHANTA	24	DIBAKARA
7064	KEONJHAR	SAHARPADA	DAMAHUDA	SATYAPRIYA MOHANTA	63	JOGENDRA
7065	KEONJHAR	SAHARPADA	DAMAHUDA	MATAI MUNDA	25	TEPA
7066	KEONJHAR	SAHARPADA	DAMAHUDA	CHHOTRAY MAJHI	18	KARIA
7067	KEONJHAR	SAHARPADA	DAMAHUDA	GHANSHYAM SOREN	17	DASARATHI
7068	KEONJHAR	SAHARPADA	DAMAHUDA	MANGAL MOHANTA	19	MAKRU
7069	KEONJHAR	SAHARPADA	DAMAHUDA	DUBARAJ MAJHI	16	SIRIP
7070	KEONJHAR	SAHARPADA	DAMAHUDA	CHAMPA SOREN	18	PARAU
7071	KEONJHAR	SAHARPADA	DAMAHUDA	DEULA MAJHI	29	ARJUN
7072	KEONJHAR	SAHARPADA	DAMAHUDA	UDAY HEMBRAM	24	GHASIRAM
7073	KEONJHAR	SAHARPADA	DAMAHUDA	KUNI CHAMPIA	14	MAHANTY
7074	KEONJHAR	SAHARPADA	DAMAHUDA	SUKANTI CHAMPIA	36	NATHA
7075	KEONJHAR	SAHARPADA	DAMAHUDA	BUDUNI CHAMPIA	24	RILU
7076	KEONJHAR	SAHARPADA	DAMAHUDA	LADU MUNDA	26	NABA
7077	KEONJHAR	SAHARPADA	DAMAHUDA	LIPI MOHANTA	75	RAJENDRA
7078	KEONJH	SAHARPADA	DAMAHUDA	BHAGABAN MOHANTA	84	SRIKANTA

	AR					
7079	KEONJHAR	SAHARPADA	DAMAHUDA	BATA MUNDA	45	DEBA
7080	KEONJHAR	SAHARPADA	DAMAHUDA	NABA MUNDA	28	JATIA
7081	KEONJHAR	SAHARPADA	DAMAHUDA	JINGI MUNDA	24	GANGA
7082	KEONJHAR	SAHARPADA	DAMAHUDA	JAUBANI DEI	97	HIRANYA
7083	KEONJHAR	SAHARPADA	DAMAHUDA	CHANCHALA NAIK	36	UDHAB
7084	KEONJHAR	SAHARPADA	DAMAHUDA	RAMBHABATI NAYAK	25	DAYANIDHI
7085	KEONJHAR	SAHARPADA	DAMAHUDA	MARKAND NAIK	97	CHANDRA
7086	KEONJHAR	SAHARPADA	DAMAHUDA	MALLI NAIK	94	NALU
7087	KEONJHAR	SAHARPADA	DAMAHUDA	BISWAJIT NAIK	34	SIBA
7088	KEONJHAR	SAHARPADA	DAMAHUDA	NARAN MAJHI	32	TIBRU
7089	KEONJHAR	SAHARPADA	DAMAHUDA	GAYATRI NAYAK	15	MAHATAB
7090	KEONJHAR	SAHARPADA	DIGIPOSI	BHIMSEN MOHANTA	48	BRAJABANDHU
7091	KEONJHAR	SAHARPADA	DIGIPOSI	HAGURU LOHAR	75	GURUCHARAN
7092	KEONJHAR	SAHARPADA	DIGIPOSI	SIDHNATH NAIK	48	JAGAT
7093	KEONJHAR	SAHARPADA	DIGIPOSI	KAUSHLYA NAIK	78	BIPIN
7094	KEONJHAR	SAHARPADA	DIGIPOSI	SIBANI TUDU	48	DUKHABANDHU
7095	KEONJHAR	SAHARPADA	DIGIPOSI	GURUBARI MUNDA	71	GOPAL
7096	KEONJHAR	SAHARPADA	DIGIPOSI	RABINDRA MARANDI	47	SUNDAR
7097	KEONJHAR	SAHARPADA	DIGIPOSI	GOPAL MAJHI	74	SRIRAM
7098	KEONJHAR	SAHARPADA	DIGIPOSI	BHAMA TANTY	56	KIRTAN
7099	KEONJHAR	SAHARPADA	GANDABEDA	BHAMA NAIK	15	SADANANDA
7100	KEONJHAR	SAHARPADA	GANDABEDA	SUDAM NAIK	23	BARJU
7101	KEONJHAR	SAHARPADA	GANDABEDA	KSHIROD MUNDA	74	RAMA
7102	KEONJHAR	SAHARPADA	GANDABEDA	DANARDAN NAIK	12	DUSASAN
7103	KEONJHAR	SAHARPADA	GANDABEDA	PRAMODA KUMARNAIK	24	BAIRANGA
7104	KEONJHAR	SAHARPADA	GANDABEDA	BIDIO NAIK	56	DASARATH
7105	KEONJHAR	SAHARPADA	GANDABEDA	SUKUMARI MUNDA	14	BADASUNIA
7106	KEONJHAR	SAHARPADA	GANDABEDA	KARUNA MUNDA	14	CHAKRADHAR
7107	KEONJHAR	SAHARPADA	GANDABEDA	DANARDAN MOHANTA	75	SANATAN

7108	KEONJHAR	SAHARPADA	GANDABEDA	CHANCHALA MOHANTA	41	GRAGHUNATH
7109	KEONJHAR	SAHARPADA	GANDABEDA	BHIMA MUNDA	55	BISHU
7110	KEONJHAR	SAHARPADA	GANDABEDA	BHAKTBANDHU	42	RAGHUNATH
7111	KEONJHAR	SAHARPADA	GANDABEDA	GOPAL MOHANTA	32	KAIBALYA
7112	KEONJHAR	SAHARPADA	GANDABEDA	DALIMBA MOHANTA	75	MADAN
7113	KEONJHAR	SAHARPADA	GANDABEDA	MEGHANAD MOHANTA	58	DROUPADA
7114	KEONJHAR	SAHARPADA	GANDABEDA	ARATI MOHANTA	42	UPENDRA
7115	KEONJHAR	SAHARPADA	GANDABEDA	BALARAM NAIK	15	SAILA
7116	KEONJHAR	SAHARPADA	GORAS	KIRTAN NAIK	48	SHYAM
7117	KEONJHAR	SAHARPADA	GORAS	JAGADAMBHA NAIK	15	DHARANIDHARA
7118	KEONJHAR	SAHARPADA	GORAS	BHAKTABHANDU MOHANTA	52	DALU
7119	KEONJHAR	SAHARPADA	GORAS	APURABA NAIK	41	MURALI
7120	KEONJHAR	SAHARPADA	GORAS	MANTIA NAIK	78	BUSHYU
7121	KEONJHAR	SAHARPADA	GORAS	SANJITA NAIK	45	PITAMBAR
7122	KEONJHAR	SAHARPADA	GORAS	UTTAM NAIK	96	KAPILESWAR
7123	KEONJHAR	SAHARPADA	GORAS	KUNDA BEWA	48	NILAMNI
7124	KEONJHAR	SAHARPADA	GORAS	PRALLADA NAIK	86	MAHENDRA
7125	KEONJHAR	SAHARPADA	GORAS	KABITA NAIK	48	DHUNDA
7126	KEONJHAR	SAHARPADA	GORAS	NANDINI BISWAL	12	RADHA
7127	KEONJHAR	SAHARPADA	GORAS	AJAY SETHY	45	KHAGESWAR
7128	KEONJHAR	SAHARPADA	GORAS	MAINA TUDU	48	BUDHAN TUDU
7129	KEONJHAR	SAHARPADA	GORAS	MEGARAI TUDU	14	MUDHAN
7130	KEONJHAR	SAHARPADA	GORAS	PATANA MUNDA	45	BARJU MUNDA
7131	KEONJHAR	SAHARPADA	GORAS	DROUPADI MUNDA	12	SADHU
7132	KEONJHAR	SAHARPADA	GORAS	BANABIHARI NAIK	12	BANTHU
7133	KEONJHAR	SAHARPADA	GORAS	SUSIL NAIK	15	ANANDA
7134	KEONJHAR	SAHARPADA	GORAS	SUBARANA NAIK	52	PURNACHANDRA
7135	KEONJHAR	SAHARPADA	GORAS	DUKHINI GIRI	14	JUDHISTIR
7136	KEONJHAR	SAHARPADA	KAPUNDI	Daba DAS	14	Gora
7137	KEONJH	SAHARPADA	KAPUNDI	Nali MOHANTA	14	Nabin

	AR					
7138	KEONJHAR	SAHARPADA	KAPUNDI	Usha MOHANTA	12	Rajkishor
7139	KEONJHAR	SAHARPADA	KAPUNDI	Jaleswar NAIK	45	Dasu
7140	KEONJHAR	SAHARPADA	KAPUNDI	Lachhu MOHANTA	26	Raya
7141	KEONJHAR	SAHARPADA	KAPUNDI	Santosh MOHANTA	48	Naahari
7142	KEONJHAR	SAHARPADA	KAPUNDI	Manini SETHY	15	Mayadhar
7143	KEONJHAR	SAHARPADA	KAPUNDI	Dayanidi DAS	48	Chemutu
7144	KEONJHAR	SAHARPADA	KAPUNDI	Mina DAS	15	Ghanashyam
7145	KEONJHAR	SAHARPADA	KAPUNDI	Mangulu DAS	48	Chemutu
7146	KEONJHAR	SAHARPADA	KAPUNDI	Rasmi DAS	14	Phullachanadan
7147	KEONJHAR	SAHARPADA	KAPUNDI	Ghanasyam DAS	56	Chemutu
7148	KEONJHAR	SAHARPADA	KAPUNDI	Mahamad RAFID	15	Mahamad Sohid
7149	KEONJHAR	SAHARPADA	KAPUNDI	Ajaya KUMARRANA	14	Srikanta
7150	KEONJHAR	SAHARPADA	KAPUNDI	Khaira MALIK	23	Balaram
7151	KEONJHAR	SAHARPADA	KAPUNDI	Champa PALEI	25	Bharat Palei
7152	KEONJHAR	SAHARPADA	KAPUNDI	Abida KHATUN	78	Neimudin
7153	KEONJHAR	SAHARPADA	KAPUNDI	Kurubeli SAHOO	98	W/o lalmahan
7154	KEONJHAR	SAHARPADA	KAPUNDI	Bijay DEHURY	13	Kalicharan
7155	KEONJHAR	SAHARPADA	KAPUNDI	Chandini DEI	15	Ratha Dehury
7156	KEONJHAR	SAHARPADA	KAPUNDI	Mandani PANDA	48	Giridhari
7157	KEONJHAR	SAHARPADA	KAPUNDI	DURYODHANA PAIDA	85	S/O-GIRIDHARI
7158	KEONJHAR	SAHARPADA	KAPUNDI	ANU KUMAR PAIDA	48	S/O-LAXMIDHARA
7159	KEONJHAR	SAHARPADA	KAPUNDI	Malati MOHANTA	13	Raghunath
7160	KEONJHAR	SAHARPADA	KAPUNDI	Chorusila MOHANTA	45	Duari
7161	KEONJHAR	SAHARPADA	KHADIKAPADA	Gangadhar MUNDA	46	Pardhan
7162	KEONJHAR	SAHARPADA	KHADIKAPADA	Gouranga MUNDA	48	Rangadhar Munda
7163	KEONJHAR	SAHARPADA	KHADIKAPADA	Radhika MUNDA	15	Laxmi
7164	KEONJHAR	SAHARPADA	KHADIKAPADA	Sabitri MUNDA	96	Bikram Munda
7165	KEONJHAR	SAHARPADA	KHADIKAPADA	Sunei MUNDA	65	Budhuram Munda
7166	KEONJHAR	SAHARPADA	KHADIKAPADA	Randai MUNDA	12	Bhagarathi Munda

7167	KEONJHAR	SAHARPADA	KHADIKAPADA	laxman MUNDA	15	Rahidas Munda
7168	KEONJHAR	SAHARPADA	KHADIKAPADA	Jithu MOHANTA	25	Upendra
7169	KEONJHAR	SAHARPADA	KHADIKAPADA	Laxman MOHANTA	25	Upendra
7170	KEONJHAR	SAHARPADA	KHADIKAPADA	Bilasini MOHANTA	15	Radha
7171	KEONJHAR	SAHARPADA	KHADIKAPADA	Gourahari MOHANTA	14	Mahendra
7172	KEONJHAR	SAHARPADA	KHADIKAPADA	Khirod CHANDRAMOHANTA	12	Laxman
7173	KEONJHAR	SAHARPADA	KHADIKAPADA	Talu SETHY	14	Anirudh
7174	KEONJHAR	SAHARPADA	KHADIKAPADA	Surya MUNDA	17	Sinu Munda
7175	KEONJHAR	SAHARPADA	KHADIKAPADA	Chanchala MOHANTA	17	Raidas Mohanta
7176	KEONJHAR	SAHARPADA	KHAJIRAPAT	RAMANI NAIK	45	SANKHALI
7177	KEONJHAR	SAHARPADA	KHAJIRAPAT	BIBHUTIBHUSAN PARIDA	18	JALADHAR
7178	KEONJHAR	SAHARPADA	KHAJIRAPAT	MADHAI MUNDA	12	LAIBAN
7179	KEONJHAR	SAHARPADA	KHAJIRAPAT	TRILOCHAN MOHANTA	75	RATHU
7180	KEONJHAR	SAHARPADA	KHAJIRAPAT	SANU MOHANTA	19	JHARI
7181	KEONJHAR	SAHARPADA	KHAJIRAPAT	JAYANTA MOHANTA	48	BHAKTABANDHU
7182	KEONJHAR	SAHARPADA	KHAJIRAPAT	MITRABHANU NAIK	15	SATYANANDA
7183	KEONJHAR	SAHARPADA	KHAJIRAPAT	KUMULA MOHANTA	65	JAGENDRA
7184	KEONJHAR	SAHARPADA	KHAJIRAPAT	RAMAKANTA MOHANTA	79	GOBARDHAN
7185	KEONJHAR	SAHARPADA	KHAJIRAPAT	SAROJINI MUNDA	45	SIRAPANI
7186	KEONJHAR	SAHARPADA	KHAJIRAPAT	UPENDRA NAIK	75	ANIRODHA
7187	KEONJHAR	SAHARPADA	KHAJIRAPAT	UMAMANI NAIK	65	ANKURA
7188	KEONJHAR	SAHARPADA	KHAJIRAPAT	DAHAN NAIK	45	PHAGU
7189	KEONJHAR	SAHARPADA	KHAJIRAPAT	KALAKAR NAIK	45	BATI
7190	KEONJHAR	SAHARPADA	KHAJIRAPAT	LAXMAN NAIK	65	AJAGARA
7191	KEONJHAR	SAHARPADA	KHAJIRAPAT	BHARATI NAIK	75	NILAMANI
7192	KEONJHAR	SAHARPADA	KHAJIRAPAT	DUKHABANDHU NAIK	36	MILAI
7193	KEONJHAR	SAHARPADA	KHAJIRAPAT	HEMANTA MOHANTA	48	KANTHA
7194	KEONJHAR	SAHARPADA	KHAJIRAPAT	PRADIP MOHANTA	15	SADHU CH. MOHANTA
7195	KEONJHAR	SAHARPADA	KHAJIRAPAT	KIRTANBIHARI MUNDA	46	SAMA
7196	KEONJH	SAHARPADA	KHAJIRAPAT	KHIROD MOHANTA	22	MAHENDRA

	AR						MOHANTA
7197	KEONJHAR	SAHARPADA	KHAJIRAPAT	SANJAYA MOHANTA	17		KRUSHNA
7198	KEONJHAR	SAHARPADA	KHAJIRAPAT	RAMA MOHANTA	45		JUGAL
7199	KEONJHAR	SAHARPADA	KHAJIRAPAT	SILEI MUNDA	14		JADIA
7200	KEONJHAR	SAHARPADA	KHUNTAPADA	BENJA NAIK	14		DHANESWAR
7201	KEONJHAR	SAHARPADA	KHUNTAPADA	DIBAKAR MOHANTA	16		MANGULU
7202	KEONJHAR	SAHARPADA	KHUNTAPADA	SUBHADRA MAHAKUD	17		RAMAKANTA
7203	KEONJHAR	SAHARPADA	KHUNTAPADA	PADMINI MOHANTA	18		PRVAKAR
7204	KEONJHAR	SAHARPADA	KHUNTAPADA	SUSHILA NAIK	14		BHARAMARA
7205	KEONJHAR	SAHARPADA	KHUNTAPADA	SANJU MOHANTA	15		NARAHARI
7206	KEONJHAR	SAHARPADA	KHUNTAPADA	RAGHUNATH MOHANTA	42		SUGRIBA
7207	KEONJHAR	SAHARPADA	KHUNTAPADA	DUSMANTA NAIK	15		BASUDEV
7208	KEONJHAR	SAHARPADA	KHUNTAPADA	ISWAR MOHANTA	14		BUDHIA
7209	KEONJHAR	SAHARPADA	KHUNTAPADA	PURNIMA NAYAK	36		DAMBARUDHAR
7210	KEONJHAR	SAHARPADA	KHUNTAPADA	CHOTRAY MUNDA	32		GURU
7211	KEONJHAR	SAHARPADA	KHUNTAPADA	GUUBARI MUNDA	14		SARAT
7212	KEONJHAR	SAHARPADA	KHUNTAPADA	SURU MUNDA	75		SINDHU MUNDA
7213	KEONJHAR	SAHARPADA	KHUNTAPADA	NANDA KISHOREMUNDA	14		MANGULU
7214	KEONJHAR	SAHARPADA	KHUNTAPADA	MANGAL MUNDA	76		LADARA MUNDA
7215	KEONJHAR	SAHARPADA	KHUNTAPADA	BARJU MUNDA	96		RUPA
7216	KEONJHAR	SAHARPADA	KHUNTAPADA	RANJITA BEHERA	14		ANAMA
7217	KEONJHAR	SAHARPADA	KHUNTAPADA	GANDHARI NAIK	18		GHANASHYAM
7218	KEONJHAR	SAHARPADA	KHUNTAPADA	MANGU BEHERA	18		MITU
7219	KEONJHAR	SAHARPADA	KUNDALA	BUTURU MAHARANA	65		JAGABANDU
7220	KEONJHAR	SAHARPADA	KUNDALA	KUSEI PALEI	58		CHANDANA
7221	KEONJHAR	SAHARPADA	KUNDALA	MINAKHI MOHANTA	45		MAKUNDA
7222	KEONJHAR	SAHARPADA	KUNDALA	SURAMA MOHANTA	15		PURAN MOHANTA
7223	KEONJHAR	SAHARPADA	MACHHAGARH	MENI MUNDA	58		GOKA
7224	KEONJHAR	SAHARPADA	MACHHAGARH	LILIMANI BIRUA	12		BIDYADHARA
7225	KEONJHAR	SAHARPADA	MACHHAGARH	GITA LOHAR	45		GOBARDHAN

7226	KEONJHAR	SAHARPADA	MACHHAGARH	PUSPALATA BIRUA	32	NARASINGHA
7227	KEONJHAR	SAHARPADA	MACHHAGARH	LAXMI LOHAR	14	GOBARDHAN
7228	KEONJHAR	SAHARPADA	MACHHAGARH	THAKUR CHATAR	14	KALA
7229	KEONJHAR	SAHARPADA	MACHHAGARH	JENDA BIRUA	17	DAMODAR
7230	KEONJHAR	SAHARPADA	MACHHAGARH	SAMBARI MUNDA	25	BUDHURAM
7231	KEONJHAR	SAHARPADA	MACHHAGARH	BUDHURAM MUNDA	45	KUANRA
7232	KEONJHAR	SAHARPADA	MACHHAGARH	KAUVNRI	12	DUMBI
7233	KEONJHAR	SAHARPADA	MACHHAGARH	RANI MUNDA	65	KUNJA
7234	KEONJHAR	SAHARPADA	MACHHAGARH	RAJANI MOHANTA	89	RABINDRA
7235	KEONJHAR	SAHARPADA	MACHHAGARH	NILA MOHANTA	32	NILA MOHANTA
7236	KEONJHAR	SAHARPADA	MACHHAGARH	GURA BEHERA	78	BANSI
7237	KEONJHAR	SAHARPADA	MACHHAGARH	DEBANANDA MOHANTA	21	ANANDA
7238	KEONJHAR	SAHARPADA	MACHHAGARH	DHUBALI MOHANTA	87	GHASIRAM
7239	KEONJHAR	SAHARPADA	MACHHAGARH	RAJENDRA MOHANTA	32	KHAGENDRA
7240	KEONJHAR	SAHARPADA	MACHHAGARH	LAXMAN BARIK	75	BAIDHARA
7241	KEONJHAR	SAHARPADA	MACHHAGARH	URBASI MOHANTA	14	SURESH
7242	KEONJHAR	SAHARPADA	MACHHAGARH	NARMADA MOHANTA	96	SRIKANTA
7243	KEONJHAR	SAHARPADA	MACHHAGARH	KUMARI BINA DEHURY	32	SAIBA
7244	KEONJHAR	SAHARPADA	MACHHAGARH	JAYA NAIK	54	NILAMANI
7245	KEONJHAR	SAHARPADA	MACHHAGARH	MANGULI BEHERA	32	MADAN
7246	KEONJHAR	SAHARPADA	MACHHAGARH	SUKADEV DEHURY	56	JAGA
7247	KEONJHAR	SAHARPADA	MACHHAGARH	RABI MUNDA	32	MOHAN
7248	KEONJHAR	SAHARPADA	MACHHAGARH	AMRITA MOHANTA	12	BHIMSEN
7249	KEONJHAR	SAHARPADA	MACHHAGARH	GHASIRAM MUNDA	11	DAMA
7250	KEONJHAR	SAHARPADA	MACHHAGARH	MINGI MUNDA	25	MANGULU
7251	KEONJHAR	SAHARPADA	MACHHAGARH	SUKANTI MOHANTA	75	SURENDRA MOHANTA
7252	KEONJHAR	SAHARPADA	MACHHAGARH	DAYANIDHI MOHANTA	63	DALU
7253	KEONJHAR	SAHARPADA	MACHHAGARH	PANI MUNDA	12	LEBRA MUNDA
7254	KEONJHAR	SAHARPADA	MACHHAGARH	CHARIBA MUNDA	48	GAHMA
7255	KEONJH	SAHARPADA	MACHHAGARH	SUNAFULA NAIK	66	UGRESENA

	AR					
7256	KEONJHAR	SAHARPADA	MACHHAGARH	SUKANTI MOHANTA	85	KRUSHNA
7257	KEONJHAR	SAHARPADA	MACHHAGARH	BILASINI MOHANTA	46	KRUSHNA
7258	KEONJHAR	SAHARPADA	MACHHAGARH	RAMESH CHANDRAMOHANTA	89	BIRABARA
7259	KEONJHAR	SAHARPADA	MALARPADA	KHIROD MAHAKUD	75	KAPIL
7260	KEONJHAR	SAHARPADA	MALARPADA	ALEKHA GHANA	58	GABARDHAN
7261	KEONJHAR	SAHARPADA	MALARPADA	PANKAJ SETHY	48	GHASIRAM
7262	KEONJHAR	SAHARPADA	MALARPADA	CHAMPA MAHAKUD	36	ADHIKARI
7263	KEONJHAR	SAHARPADA	MALARPADA	NARATTAM PATRA	42	BABU
7264	KEONJHAR	SAHARPADA	MALARPADA	PARA PATRA	86	PURNACHANDRA
7265	KEONJHAR	SAHARPADA	MALARPADA	GOLAPA PATRA	14	UTTAM
7266	KEONJHAR	SAHARPADA	MALARPADA	SOURA BEWA	26	NILAMANI
7267	KEONJHAR	SAHARPADA	MALARPADA	SOUDA BEWA	14	SRIKANTA
7268	KEONJHAR	SAHARPADA	MALARPADA	JEEMADEI	16	DINABANDHU
7269	KEONJHAR	SAHARPADA	MALARPADA	JANHA BEWA	75	ISWAR
7270	KEONJHAR	SAHARPADA	MALARPADA	BIDYADHAR	48	JHADESWAR
7271	KEONJHAR	SAHARPADA	MALARPADA	TRILOCHANA MAHARANA	36	GANGADHAR
7272	KEONJHAR	SAHARPADA	MALARPADA	KAUTUKA	25	SADHU
7273	KEONJHAR	SAHARPADA	MALARPADA	MUKTA MUNDA	45	PARSURAM
7274	KEONJHAR	SAHARPADA	MALARPADA	GUNAMANI	56	AMIN SETHY
7275	KEONJHAR	SAHARPADA	MALARPADA	BHANUMATI	25	NATABARA
7276	KEONJHAR	SAHARPADA	MALARPADA	SABITRI NAIK	45	JHADESWAR
7277	KEONJHAR	SAHARPADA	MALARPADA	JATSNA	46	SUDARSAN
7278	KEONJHAR	SAHARPADA	MALARPADA	GOBINDA	25	BHOLA
7279	KEONJHAR	SAHARPADA	MALARPADA	SAMAI MUNDA	36	MAHENDRA
7280	KEONJHAR	SAHARPADA	MALARPADA	MULA BEWA	14	SUYAMSIDAR
7281	KEONJHAR	SAHARPADA	MALARPADA	SABITRI NAIK	25	BISWANATH
7282	KEONJHAR	SAHARPADA	MALARPADA	JEEMA MUNDA	48	BALABHADRA
7283	KEONJHAR	SAHARPADA	MALARPADA	TIKI NAIK	39	BRAJA BANDHU
7284	KEONJHAR	SAHARPADA	MALARPADA	JAGABANDHU	15	KARTIKA

7285	KEONJHAR	SAHARPADA	MALARPADA	MUNGA MUNDA	12	GOBARDHAN
7286	KEONJHAR	SAHARPADA	MALARPADA	CHUDAMANI	45	LAXMIDHAR
7287	KEONJHAR	SAHARPADA	MALARPADA	MANDADARI	31	TARACHAND
7288	KEONJHAR	SAHARPADA	MALARPADA	TUKUNA NAIK	15	DASARATH
7289	KEONJHAR	SAHARPADA	MALARPADA	MANI NAIK	78	RUSHI
7290	KEONJHAR	SAHARPADA	MALARPADA	KRUSHA	78	SURENDRA
7291	KEONJHAR	SAHARPADA	MALARPADA	KANCHAN SETHY	58	MAHURA
7292	KEONJHAR	SAHARPADA	MALARPADA	MANGAL MUNDA	25	MAKRU
7293	KEONJHAR	SAHARPADA	MALARPADA	KANAKALATA	48	SUKURA
7294	KEONJHAR	SAHARPADA	MALARPADA	BABY	98	BAISAGU
7295	KEONJHAR	SAHARPADA	MALARPADA	GUNA SETHY	46	MUCHIRAM
7296	KEONJHAR	SAHARPADA	MALARPADA	PRAFULLA	25	RUSIA
7297	KEONJHAR	SAHARPADA	MALARPADA	BENU MOHANTA	39	LAXMIDHAR
7298	KEONJHAR	SAHARPADA	MALARPADA	MADHU	59	BALARAM
7299	KEONJHAR	SAHARPADA	MALARPADA	SANU MUNDA	26	RAJENDRA
7300	KEONJHAR	SAHARPADA	RAIDIHA	SALKHAN MAJHI	23	RAJENDRA
7301	KEONJHAR	SAHARPADA	RAIDIHA	PADMA BEHERA	86	NITEI
7302	KEONJHAR	SAHARPADA	RAIDIHA	CHOTACHANU MAJHI	14	NARASINGH
7303	KEONJHAR	SAHARPADA	RAIDIHA	UDHARAM MAJHI	56	NARASINGH
7304	KEONJHAR	SAHARPADA	RAIDIHA	UPENDRA NAIK	45	BUDHULU
7305	KEONJHAR	SAHARPADA	RAIDIHA	RAJAN KUMARNAIK	78	JOGENDRA
7306	KEONJHAR	SAHARPADA	RAIDIHA	MURALIDHAR NAIK	58	BHIMSEN
7307	KEONJHAR	SAHARPADA	RAIDIHA	GOURAHARI NAIK	58	JUDHISTIR
7308	KEONJHAR	SAHARPADA	RAIDIHA	RATHA DALEI	36	PARASAN
7309	KEONJHAR	SAHARPADA	RAIDIHA	PUNEI NAIK	45	NARENDRA
7310	KEONJHAR	SAHARPADA	RAIDIHA	PRAFULLA NAIK	12	BHAGARATHI NAIK
7311	KEONJHAR	SAHARPADA	RAIDIHA	GYANENDRA DALEI	98	CHAITANYA
7312	KEONJHAR	SAHARPADA	RAIDIHA	CHAGURI NAIK	48	RADHA
7313	KEONJHAR	SAHARPADA	RAIDIHA	SUBHADRA NAIK	14	GOURANGA
7314	KEONJH	SAHARPADA	RAIDIHA	MANOJ MALIK	45	LAXMIDHAR

	AR					
7315	KEONJHAR	SAHARPADA	RAIDIHA	NIRAKAR NAIK	36	TURA
7316	KEONJHAR	SAHARPADA	RAIDIHA	LILIMANI MOHANTA	23	PANCHDEV
7317	KEONJHAR	SAHARPADA	RAIDIHA	MAHURA MOHANTA	45	BUDHULU
7318	KEONJHAR	SAHARPADA	RAIDIHA	KANHUCHARANMOHANTA	15	JAYDEV
7319	KEONJHAR	SAHARPADA	RAIDIHA	KETAKIRANI MOHANTA	25	LAXMAN
7320	KEONJHAR	SAHARPADA	RAIDIHA	RAJANI MOHANTA	96	BHARAT
7321	KEONJHAR	SAHARPADA	RAIDIHA	DAMAYANTI MOHANTA	36	MANGALA
7322	KEONJHAR	SAHARPADA	SAHARPADA	RADHU MOHANTA	45	GOUTTAM
7323	KEONJHAR	SAHARPADA	SAHARPADA	YASOBANTA SOREN	36	BIJAY KUMAR
7324	KEONJHAR	SAHARPADA	SAHARPADA	DHANU MAJHI	25	KHEARAM
7325	KEONJHAR	SAHARPADA	SAHARPADA	KABI NAIK	25	NABA
7326	KEONJHAR	SAHARPADA	SAHARPADA	SAIN NAIK	45	JOGESWAR
7327	KEONJHAR	SAHARPADA	SAHARPADA	SARA NAIK	32	PARI
7328	KEONJHAR	SAHARPADA	SAHARPADA	BISWANATH NAIK	32	PHUGUNA
7329	KEONJHAR	SAHARPADA	SAHARPADA	SAJULATA NAIK	56	SUGRIBA
7330	KEONJHAR	SAHARPADA	SAHARPADA	JHADESWAR BEHERA	32	KRUSHNA
7331	KEONJHAR	SAHARPADA	SAHARPADA	MAHESWAR DAS	25	SATYANADA
7332	KEONJHAR	SAHARPADA	SAHARPADA	SAPUNA NAIK	56	PITAMBAR
7333	KEONJHAR	SAHARPADA	SAHARPADA	PUSPANJALI NAIK	25	MRUTUNJAYA NAIK
7334	KEONJHAR	SAHARPADA	SAHARPADA	NIRANJAN MOHANTA	63	JAYAHARI
7335	KEONJHAR	SAHARPADA	SAHARPADA	BHUBANANANDA PATRA	56	SURENDRA
7336	KEONJHAR	SAHARPADA	SANKHUA	ANITA MOHANTA	14	SITAKANTA
7337	KEONJHAR	SAHARPADA	SANKHUA	NARENDRA BEHERA	14	LALMOHAN
7338	KEONJHAR	SAHARPADA	SANKHUA	CHANDRA PATRA	25	DAMODAR
7339	KEONJHAR	SAHARPADA	SANKHUA	JUDHISTHIRA NAIK	23	DARIA
7340	KEONJHAR	SAHARPADA	SILIPADA	Hemamalini NAIK	32	D/o-Kedarnatha
7341	KEONJHAR	SAHARPADA	SILIPADA	Bitu MOHANTA	53	S/o-Parameswara
7342	KEONJHAR	SAHARPADA	SILIPADA	Sanjukta SETHY	56	D/o-Rahitaswa
7343	KEONJHAR	SAHARPADA	SILIPADA	Gobinda NAIK	25	S/o-Bhata

7344	KEONJHAR	SAHARPADA	SILIPADA	Gourahari MAHARANA	32	Biswanatha
7345	KEONJHAR	SAHARPADA	SILIPADA	Sunata KUMARSETHY	45	S/o-Benudhara
7346	KEONJHAR	SAHARPADA	SILIPADA	Malati NAIK		D/o-Gobinda
7347	KEONJHAR	SAHARPADA	SILIPADA	Ananda NAIK	32	S/o-Mahura
7348	KEONJHAR	SAHARPADA	SILIPADA	Hiralal MOHANTA	26	S/o-Basudeva
7349	KEONJHAR	SAHARPADA	SILIPADA	Banamali MOHANTA	24	S/o-Arjuna
7350	KEONJHAR	SAHARPADA	SILIPADA	Jagannatha MOHANTA	36	S/o-Niranjan
7351	KEONJHAR	SAHARPADA	SILIPADA	Binodini MOHANTA	45	W/o-Jagannatha
7352	KEONJHAR	SAHARPADA	TENDRA	GOBARA MUDI	56	NABA
7353	KEONJHAR	SAHARPADA	TENDRA	SUDAN MOHANTA	32	TANU
7354	KEONJHAR	SAHARPADA	TENDRA	AMINA LOHAR	78	SANATAN
7355	KEONJHAR	SAHARPADA	TENDRA	NANDAKISHORE MAJHI	45	BASUDEV
7356	KEONJHAR	SAHARPADA	TENDRA	BUDHUNI MUNDA	45	BASAMA
7357	KEONJHAR	SAHARPADA	TENDRA	JEMA MUNDA	12	SANATAN
7358	KEONJHAR	SAHARPADA	TENDRA	ATAR DEI	32	KSHETRA BEHERA
7359	KEONJHAR	SAHARPADA	TENDRA	PRAFULA MOHANTA	56	JOGENDRA
7360	KEONJHAR	SAHARPADA	TENDRA	PADMINI MUNDA	25	KUBERA
7361	KEONJHAR	SAHARPADA	TENDRA	KARTIK LOHAR	32	JATADHARI LOHAR
7362	KEONJHAR	SAHARPADA	TENDRA	BHAGABAN MOHANTA	56	LAXMIDHAR
7363	KEONJHAR	SAHARPADA	TENDRA	PINKI MOHANTA	42	LAXMIDHAR MOHANTA
7364	KEONJHAR	SAHARPADA	TENDRA	BHANUMATI PATRA	78	SATRUGHANA
7365	KEONJHAR	SAHARPADA	TENDRA	SAMBARI NAIK	56	JAGAT
7366	KEONJHAR	SAHARPADA	TENDRA	RAJKISHOR MOHANTA	75	JAYADEV
7367	KEONJHAR	SAHARPADA	TENDRA	UMESHCHANDRA SETHY	63	MAGUNI
7368	KEONJHAR	SAHARPADA	TENDRA	CHAITA MAJHI	45	BAGHRAI
7369	KEONJHAR	SAHARPADA	TENDRA	GANESWAR BARIK	32	BHAGIRATHI
7370	KEONJHAR	SAHARPADA	UDAYPUR	BHIMASEN MAHARANA	54	
7371	KEONJHAR	SAHARPADA	UDAYPUR	INDRAMANI NAIK	59	RAJAN NAIK
7372	KEONJHAR	SAHARPADA	UDAYPUR	ABHIMANYU NAIK	26	GHASIRAM
7373	KEONJH	SAHARPADA	UDAYPUR	KESHAB NAIK	45	DHANANTARI NAIK

	AR					
7374	KEONJHAR	SAHARPADA	UDAYPUR	DIBAKARA MOHANTA	45	DASARATHI
7375	KEONJHAR	SAHARPADA	UDAYPUR	DROUPADI MOHANTA	23	CHAUDHURI
7376	KEONJHAR	SAHARPADA	UDAYPUR	BASYACHHA PATRA	45	JARBI
7377	KEONJHAR	SAHARPADA	UDAYPUR	SUNA NAIK	13	HARA NAIK
7378	KEONJHAR	SAHARPADA	UDAYPUR	LATENDU PATI	45	PRAMOD
7379	KEONJHAR	SAHARPADA	UDAYPUR	RAJENDRA MUNDA	69	DUBARAJ
7380	KEONJHAR	SAHARPADA	UDAYPUR	NAYANA PATRA	15	DANEI
7381	KEONJHAR	SAHARPADA	UDAYPUR	GHASIRAM MOHANTA	13	SANATAN
7382	KEONJHAR	SAHARPADA	UDAYPUR	SAMARJIT NAIK	45	BALADEV
7383	KEONJHAR	SAHARPADA	UDAYPUR	ANUSAYA BEJ	15	JANARDHAN
7384	KEONJHAR	SAHARPADA	UDAYPUR	BANABIHARI RAJ	65	DURYADHAN
7385	KEONJHAR	SAHARPADA	UDAYPUR	SUKESINI SAMAL	12	HARIHAR
7386	KEONJHAR	SAHARPADA	UDAYPUR	HEMANTA KUMARMOHANTA	12	BHAGABAN
7387	KEONJHAR	SAHARPADA	UDAYPUR	RATHA MUNDA	23	DHULUR
7388	KEONJHAR	SAHARPADA	UDAYPUR	PRADEEP KUMARMUDULI	58	BHAGARATHI
7389	KEONJHAR	SAHARPADA	UDAYPUR	MITRABHANU MOHANTA	32	MADHUSUDAN
7390	KEONJHAR	SAHARPADA	UDAYPUR	ARUN CHARANMOHANTA	22	ABHIMANYU
7391	KEONJHAR	SAHARPADA	UDAYPUR	KANHU CHARANNAIK	12	PARANDA
7392	KEONJHAR	SAHARPADA	UDAYPUR	SANJUKTA SINGH	14	SAILA
7393	KEONJHAR	SAHARPADA	UDAYPUR	BENUDHAR MOHANTA	15	SATRUGHANA
7394	KEONJHAR	SAHARPADA	UDAYPUR	PATITAPABAN PARIDA	17	HARAPRIYA
7395	KEONJHAR	SAHARPADA	UDAYPUR	KAUTAK KUMARPATRA	18	PADMA
7396	KEONJHAR	SAHARPADA	UDAYPUR	BIDYADHAR MUNDA	13	KALICHARAN
7397	KEONJHAR	TELKOI	AKUL	GUBARDHAN DAS	45	RABI
7398	KEONJHAR	TELKOI	AKUL	LALITA PATRA	42	LAXMAN
7399	KEONJHAR	TELKOI	AKUL	BALARAM NAYAK	12	NARUTTAM
7400	KEONJHAR	TELKOI	AKUL	BIRANCHI RANSINGH	25	PRAHALLAD
7401	KEONJHAR	TELKOI	AKUL	BRUNDABAN DAS	45	ATHANI
7402	KEONJHAR	TELKOI	AKUL	ALEKHA RANSINGH	15	JAYAKRUSHNA

7403	KEONJHAR	TELKOI	AKUL	BIRSA MUNDA	14	BARAJU
7404	KEONJHAR	TELKOI	AKUL	ANILI NAYAK	32	SUDARSAN
7405	KEONJHAR	TELKOI	AKUL	PRAFULA MAHARANA	56	NIRAKARA
7406	KEONJHAR	TELKOI	AKUL	SARASWATI DIGI	32	KAIRA
7407	KEONJHAR	TELKOI	AKUL	LASMI RANSINGH	45	GULSAN
7408	KEONJHAR	TELKOI	AKUL	CHAKRADHARA NAYAK	32	GIRIDHARI
7409	KEONJHAR	TELKOI	AKUL	REBATI NAYAK	48	BHAGABAN
7410	KEONJHAR	TELKOI	AKUL	PRASAN SASU	98	ALEKHA
7411	KEONJHAR	TELKOI	AKUL	SUKRU NAYAK	56	KAMALAKANTA
7412	KEONJHAR	TELKOI	AKUL	ABHI KISAN	32	SASHI
7413	KEONJHAR	TELKOI	AKUL	TAPI NAYAK	45	PITABAS
7414	KEONJHAR	TELKOI	AKUL	SULACHANA NAYAK	13	BHAGABAN
7415	KEONJHAR	TELKOI	AKUL	JUANGUNI PATRA	14	DINABANDHU
7416	KEONJHAR	TELKOI	AKUL	DURYODHAN SAHU	32	BAIRANGI
7417	KEONJHAR	TELKOI	AKUL	ICHHA FUDUKAR	32	BIDYADHAR
7418	KEONJHAR	TELKOI	AKUL	KULU NAYAK	56	ARUNA
7419	KEONJHAR	TELKOI	AKUL	RADHIKA NAYAK	23	PITABAS
7420	KEONJHAR	TELKOI	AKUL	MANGULI JUANGA	39	USHU
7421	KEONJHAR	TELKOI	AKUL	JANAKI NAYAK	45	SUKADEV
7422	KEONJHAR	TELKOI	AKUL	DWITIKRUSHNA NAYAK	11	SAILA
7423	KEONJHAR	TELKOI	AKUL	BASAMATI MOHANTA	56	PRAFULA
7424	KEONJHAR	TELKOI	AKUL	KRUSHNA JUANGA	45	DASARATHI
7425	KEONJHAR	TELKOI	AKUL	LALITA NAYAK	96	BHUSAN
7426	KEONJHAR	TELKOI	AKUL	DUHITA NAYAK	25	PANCHU
7427	KEONJHAR	TELKOI	AKUL	MANASI JUANGA	32	ARJUN
7428	KEONJHAR	TELKOI	AKUL	HRUDANANDA NAYAK	56	PANU
7429	KEONJHAR	TELKOI	AKUL	HEMAMALINI NAYAK	14	RAMESH
7430	KEONJHAR	TELKOI	AKUL	NIRUPAMA NAYAK	23	BHAGIRATHI
7431	KEONJHAR	TELKOI	AKUL	TAPAN KU. NAYAK	56	TIRTHA
7432	KEONJH	TELKOI	AKUL	DINABANDHU NAIK	12	SAGAR

	AR					
7433	KEONJHAR	TELKOI	AKUL	LAXMI DAS	36	BIRABAR
7434	KEONJHAR	TELKOI	AKUL	RAJESH BUBUNGA	15	JURA
7435	KEONJHAR	TELKOI	AKUL	HIRA NAYAK	25	CHAKRA
7436	KEONJHAR	TELKOI	AKUL	NETRANANDA MOHANTA	45	SATRUGHAN
7437	KEONJHAR	TELKOI	AKUL	RACHANA NAYAK	42	KALAKAR
7438	KEONJHAR	TELKOI	AKUL	SUNARAM NAYAK	78	SATRUGHAN
7439	KEONJHAR	TELKOI	BALABHADRAPUR	NAPAN SOREN	56	RAM
7440	KEONJHAR	TELKOI	BALABHADRAPUR	BUDHURAY MURMU	45	BAUKA
7441	KEONJHAR	TELKOI	BALABHADRAPUR	SINGRAI TUDU	12	MATHURAM
7442	KEONJHAR	TELKOI	BALABHADRAPUR	DIPTIRAJAN SETHY	26	RABI
7443	KEONJHAR	TELKOI	BALABHADRAPUR	SARAJA NAYAK	75	KAILASH
7444	KEONJHAR	TELKOI	BALABHADRAPUR	JADU TUDU	11	SIMAL
7445	KEONJHAR	TELKOI	BALABHADRAPUR	PADANGA HEMBRAM	45	SAKULA
7446	KEONJHAR	TELKOI	BALABHADRAPUR	LAXMI MUNDA	42	MAGISTER
7447	KEONJHAR	TELKOI	BALABHADRAPUR	ANUPAMA DALNAYAK	56	PRAFULLA
7448	KEONJHAR	TELKOI	BALABHADRAPUR	MITHUNA DALANAYAK	12	MAHENDRA
7449	KEONJHAR	TELKOI	BHIMKAND	CHANDRAMANI PATRA	45	KAILASH
7450	KEONJHAR	TELKOI	BHIMKAND	GHANASYAM SAHU	25	LALITA
7451	KEONJHAR	TELKOI	BHIMKAND	UMAKANTA SAHU	86	PRAVAKAR
7452	KEONJHAR	TELKOI	BHIMKAND	BHOLESWAR SAHU	25	KARUNAKAR
7453	KEONJHAR	TELKOI	BHIMKAND	KAMINI PATRA	78	KARUNAKAR
7454	KEONJHAR	TELKOI	BHIMKAND	PRATAP BEHERA	32	NITYANANDA
7455	KEONJHAR	TELKOI	BHIMKAND	KRUSHNA CHANDRA PATRA	45	BIDYADHAR
7456	KEONJHAR	TELKOI	BHIMKAND	PURNA CHANDRA MAHAKUD	65	KABIRAJ
7457	KEONJHAR	TELKOI	BHIMKAND	ANJALI SAHU	12	RABINDRANATH
7458	KEONJHAR	TELKOI	BHIMKAND	PADMABATI PATRA	17	DHARANI
7459	KEONJHAR	TELKOI	BHIMKAND	BUDHEI MUNDA	32	RAGHUNATH
7460	KEONJHAR	TELKOI	BHIMKAND	PARBATI NAYAK	14	KAHNEI
7461	KEONJHAR	TELKOI	BHIMKAND	LIPSA BEHERA	23	BIKRAM

7462	KEONJHAR	TELKOI	BHIMKAND	AVAYA KUMAR PENTHEI	56	HARIHAR
7463	KEONJHAR	TELKOI	BHIMKAND	SATYABRATA SAHU	25	MAHESWAR
7464	KEONJHAR	TELKOI	BHIMKAND	SIMA BEHERA	32	CHANDRAMANI
7465	KEONJHAR	TELKOI	BHIMKAND	GOMATI MAHAKUD	45	KHUJARU
7466	KEONJHAR	TELKOI	BHIMKAND	DALLI PADHAN	32	GOLEKHA
7467	KEONJHAR	TELKOI	BHIMKAND	MANDA PADHAN	26	GOLEKHA
7468	KEONJHAR	TELKOI	BHIMKAND	BUDHU PADHAN	48	LAXMAN
7469	KEONJHAR	TELKOI	BHIMKAND	SATYAJIT KISAN	32	GANESWAR
7470	KEONJHAR	TELKOI	BHIMKAND	RAMA PADHAN	53	MEGHU
7471	KEONJHAR	TELKOI	BHIMKAND	MENANKA SWAIN	25	RAMACHANDRA
7472	KEONJHAR	TELKOI	BHIMKAND	SIBA SAHU	14	SARANGA SAHU
7473	KEONJHAR	TELKOI	BHIMKAND	PANCHANAN SWAIN	78	MANGULU
7474	KEONJHAR	TELKOI	BHIMKAND	GUNJA MAJHI	75	SUFAL
7475	KEONJHAR	TELKOI	BHIMKAND	JHUNU PATRA	26	RATNAKAR
7476	KEONJHAR	TELKOI	BHIMKAND	JUGAL MAHAKUD	32	GOBARDHAN
7477	KEONJHAR	TELKOI	BHIMKAND	CHHABI MAHAKUD	96	SUDARSAN
7478	KEONJHAR	TELKOI	BHIMKAND	SIBA CHARAN NAYAK	75	BHIKARI
7479	KEONJHAR	TELKOI	BHIMKAND	SUKANTI MUNDA	24	BASANTA
7480	KEONJHAR	TELKOI	BHIMKAND	KUNTALA MAHAKUD	36	JAHARA
7481	KEONJHAR	TELKOI	BHIMKAND	MULIA PENTHEI	25	LACHHU
7482	KEONJHAR	TELKOI	BHIMKAND	SUNIL MAJHI	45	RABAN
7483	KEONJHAR	TELKOI	BHIMKAND	BINAPANI PENTHEI		UCHHAB
7484	KEONJHAR	TELKOI	Bimala	Dola Sahu	45	Bhagaban Sahu
7485	KEONJHAR	TELKOI	Bimala	Drupadi Nayak	45	Gouramani
7486	KEONJHAR	TELKOI	Bimala	Gobinda Sahu	18	Bhuban
7487	KEONJHAR	TELKOI	Bimala	Dola Sahu	15	Bhagaban
7488	KEONJHAR	TELKOI	Bimala	Mita Nayak	25	Batakrushna
7489	KEONJHAR	TELKOI	Bimala	Sabita Behera	36	Dukhabanhu Behera
7490	KEONJHAR	TELKOI	Bimala	Subran Patra	75	Bhabaghari
7491	KEONJH	TELKOI	Bimala	Mana Nayak	63	Lalmohan

	AR					
7492	KEONJHAR	TELKOI	Bimala	Prasana Behera	13	Kapila
7493	KEONJHAR	TELKOI	Bimala	Ramesha Patra	11	Kailasha
7494	KEONJHAR	TELKOI	Bimala	Sabatri Behera	14	Dukhabandu
7495	KEONJHAR	TELKOI	Bimala	Bachan Nayak	54	Sridhara
7496	KEONJHAR	TELKOI	Bimala	Rabati Nayak	12	Gokula
7497	KEONJHAR	TELKOI	Bimala	Piona Nayak	48	Jadumani
7498	KEONJHAR	TELKOI	Bimala	Raghaba Behera	12	Panchanan
7499	KEONJHAR	TELKOI	Bimala	Hurdananda Pradhan	13	Ananta
7500	KEONJHAR	TELKOI	Bimala	Jema Nayak	14	Kuanja
7501	KEONJHAR	TELKOI	Bimala	Mita Naik	63	Batkrushna
7502	KEONJHAR	TELKOI	Bimala	Sibani Mukhi	46	Gadadhara
7503	KEONJHAR	TELKOI	Bimala	Gunabati Nayak	56	Debananda
7504	KEONJHAR	TELKOI	Bimala	Duari Maharana	45	Shradhara
7505	KEONJHAR	TELKOI	Bimala	Sanjaya Sethi	45	Guru
7506	KEONJHAR	TELKOI	Bimala	Santusha Mukhi	32	Birabara
7507	KEONJHAR	TELKOI	Bimala	Dwari Maharana	36	Sridhar
7508	KEONJHAR	TELKOI	Bimala	Ghami Mahanta	45	Nitananda
7509	KEONJHAR	TELKOI	Bimala	Rama Lohar	25	Jagabandhu
7510	KEONJHAR	TELKOI	Bimala	Debananda Mahanta	86	Kapila Mahanta
7511	KEONJHAR	TELKOI	Bimala	Debananda Mahanta	25	Kapila
7512	KEONJHAR	TELKOI	Bimala	Babula Mahanta	15	Sanatana
7513	KEONJHAR	TELKOI	Bimala	Anama Patra	23	Karuna
7514	KEONJHAR	TELKOI	Bimala	Hara Patra	25	Hatia
7515	KEONJHAR	TELKOI	Bimala	Jaya Sethi	32	Purendra
7516	KEONJHAR	TELKOI	Bimala	Ambika Nayak	25	Bhikari
7517	KEONJHAR	TELKOI	Bimala	Sanatana Juanga	78	Kartika
7518	KEONJHAR	TELKOI	Bimala	Babuli Mahanta	54	Sanatan
7519	KEONJHAR	TELKOI	Bimala	Madhi Khanda	32	Thritha
7520	KEONJHAR	TELKOI	Bimala	Shrakanta Giri	14	Dushasana

7521	KEONJHAR	TELKOI	Bimala	Bhishama Maaranah	14	Jagabandhu
7522	KEONJHAR	TELKOI	Bimala	Kabi Nayak	25	Birabara
7523	KEONJHAR	TELKOI	Bimala	Kaushayala Nayak	32	Birabara
7524	KEONJHAR	TELKOI	Bimala	Panchali Nayak	56	Nabina
7525	KEONJHAR	TELKOI	Bimala	Laxmana Tiria	36	Gangadhara
7526	KEONJHAR	TELKOI	Bimala	Megha Nayak	63	Tukei
7527	KEONJHAR	TELKOI	Bimala	Pana Pradhan	63	Rusanatha
7528	KEONJHAR	TELKOI	Bimala	Taranisen Giri	42	Mahanta
7529	KEONJHAR	TELKOI	Bimala	Dalimba Giri	25	Ragunatha
7530	KEONJHAR	TELKOI	Bimala	Rabati Mahanta	59	Binoda
7531	KEONJHAR	TELKOI	Bimala	Jena Tubadi	26	Suren
7532	KEONJHAR	TELKOI	Bimala	Bharata Giri	45	Mudhusudan
7533	KEONJHAR	TELKOI	Bimala	Srikanta Giri	36	Duhshasana
7534	KEONJHAR	TELKOI	Bimala	Kabita Naik	36	Birabara
7535	KEONJHAR	TELKOI	Bimala	Laxman Tiria	45	Gangadhar
7536	KEONJHAR	TELKOI	Bimala	Kausalya Naik	23	Birabar
7537	KEONJHAR	TELKOI	Bimala	Suramani Juanga	45	Gaya
7538	KEONJHAR	TELKOI	Bimala	Phatu Juanga	12	Bhaiga
7539	KEONJHAR	TELKOI	Bimala	Sukalata Mishra	56	Trilochana
7540	KEONJHAR	TELKOI	Bimala	Samabari Juanga	56	Dhiriba
7541	KEONJHAR	TELKOI	Bimala	Sanatan Juanga	58	Kartika
7542	KEONJHAR	TELKOI	BINJHABAHAL	BABULI KUNAR	31	SURENDRA
7543	KEONJHAR	TELKOI	BINJHABAHAL	AJITA SAHU	58	PRABHAKAR
7544	KEONJHAR	TELKOI	BINJHABAHAL	TARA JUANGA	45	GUNTHU
7545	KEONJHAR	TELKOI	BINJHABAHAL	JITENDRA SAHU	25	DEBANDA
7546	KEONJHAR	TELKOI	BINJHABAHAL	MITRABHANU MAHANTA	45	ANANTA
7547	KEONJHAR	TELKOI	BINJHABAHAL	GAUTAM MUNDA	32	SANIA
7548	KEONJHAR	TELKOI	BINJHABAHAL	MANAS MAHAKUD	16	NIMEI
7549	KEONJHAR	TELKOI	BINJHABAHAL	UPASHI MUNDA	75	SUNIA
7550	KEONJH	TELKOI	BINJHABAHAL	DEBARAJ SAHU	56	DHANESWARA

	AR					
7551	KEONJHAR	TELKOI	BINJHABAHAL	DHANESWARA JUANHGA	32	JATIA
7552	KEONJHAR	TELKOI	BINJHABAHAL	PURNACHANDRA SAHU	56	MAGUNI
7553	KEONJHAR	TELKOI	BINJHABAHAL	SANJAYA NAYAK	11	RANMESH
7554	KEONJHAR	TELKOI	BINJHABAHAL	GYANENDRA SAHU	45	RAKSHYAKARA
7555	KEONJHAR	TELKOI	BINJHABAHAL	DUKHABANDHU BISWAL	98	DAYANIDHI
7556	KEONJHAR	TELKOI	BINJHABAHAL	MARA BANARA	23	NAURU
7557	KEONJHAR	TELKOI	BINJHABAHAL	PRAMILA SAHU	36	HRUDANANDA
7558	KEONJHAR	TELKOI	BINJHABAHAL	BANDHUA PADHAN	45	JUANGA
7559	KEONJHAR	TELKOI	BINJHABAHAL	BANDANA AMANT	32	JUDHISTRIRA
7560	KEONJHAR	TELKOI	BINJHABAHAL	LALJIT SAHU	22	MANGULU
7561	KEONJHAR	TELKOI	BINJHABAHAL	SUNIL PATRA	23	ASHOK
7562	KEONJHAR	TELKOI	BINJHABAHAL	KANDARPA MAHAKUD	12	SADANANDA
7563	KEONJHAR	TELKOI	BINJHABAHAL	NALINI SAHU	14	JAGAMOHAN
7564	KEONJHAR	TELKOI	BINJHABAHAL	BINA PATRA	15	ABHIMANYU
7565	KEONJHAR	TELKOI	BINJHABAHAL	TUSHARA JUANGA	17	KANHAI
7566	KEONJHAR	TELKOI	BINJHABAHAL	BUDUNI SINGH	18	KARAM SINGH
7567	KEONJHAR	TELKOI	BINJHABAHAL	SUMITRA JENA	13	JUGENDRA
7568	KEONJHAR	TELKOI	BINJHABAHAL	KHADIKA MAHAKUD	45	MIMEI
7569	KEONJHAR	TELKOI	BINJHABAHAL	RANJAN MANAHIRA	13	PHAGU
7570	KEONJHAR	TELKOI	BINJHABAHAL	HEMANGNI JENA	45	DAMBURU
7571	KEONJHAR	TELKOI	BINJHABAHAL	SAMSUNDAR MAHANTA	69	RAITU
7572	KEONJHAR	TELKOI	BINJHABAHAL	AKSHYA JENA	45	KARUNAKARA
7573	KEONJHAR	TELKOI	BINJHABAHAL	BINOTA SWAIN	15	DUTIKRUSHNA
7574	KEONJHAR	TELKOI	BINJHABAHAL	BALARAM MAJHI	13	ANANTA
7575	KEONJHAR	TELKOI	CHHAMUNDA	CHITARANJAN SAHU	32	MOHANA
7576	KEONJHAR	TELKOI	CHHAMUNDA	FULAMANI MUNDA	25	NABA
7577	KEONJHAR	TELKOI	CHHAMUNDA	HIRAMANI SAHU	25	BHAGABANA
7578	KEONJHAR	TELKOI	CHHAMUNDA	JUGALA KISHAN	39	SUDARSANA
7579	KEONJHAR	TELKOI	CHHAMUNDA	SABITRI KISHAN	58	KAIBALYA

7580	KEONJHAR	TELKOI	CHHAMUNDA	SUKANTI SETHI	25	ARJUNA
7581	KEONJHAR	TELKOI	CHHAMUNDA	KALABATI KISHAN	25	KANHU
7582	KEONJHAR	TELKOI	CHHAMUNDA	JADUMANI KISHAN	86	KUNU
7583	KEONJHAR	TELKOI	CHHAMUNDA	BUDHU MUNDA	45	SUNIA
7584	KEONJHAR	TELKOI	CHHAMUNDA	CHINI DAS	58	SARATA
7585	KEONJHAR	TELKOI	CHHAMUNDA	BHABANI SAHU	45	KULAMANI
7586	KEONJHAR	TELKOI	CHHAMUNDA	NALU SAHU	15	RAGHU
7587	KEONJHAR	TELKOI	CHHAMUNDA	SIBANI SAHU	65	BALARAM
7588	KEONJHAR	TELKOI	CHHAMUNDA	DROUPADI PRADHAN	14	LOKANATHA
7589	KEONJHAR	TELKOI	CHHAMUNDA	GHANA PRADHAN	12	PARAMA
7590	KEONJHAR	TELKOI	CHHAMUNDA	BITHALA MAHAKUD	12	NALU
7591	KEONJHAR	TELKOI	CHHAMUNDA	PATA PATRA	56	KUNJA
7592	KEONJHAR	TELKOI	CHHAMUNDA	LILI NAYAK	12	KUMUDA
7593	KEONJHAR	TELKOI	CHHAMUNDA	BARSABAISHAKHI BISWAL	11	CHHANDA
7594	KEONJHAR	TELKOI	CHHAMUNDA	HARAMANI BISWAL	25	KUTALU
7595	KEONJHAR	TELKOI	CHHAMUNDA	SAGARA NAYAK	48	BALABHADRA
7596	KEONJHAR	TELKOI	CHHAMUNDA	DASARATHA NAYAK	46	MAHURA
7597	KEONJHAR	TELKOI	CHHAMUNDA	PABITRA NAYAK	75	HIRA
7598	KEONJHAR	TELKOI	CHHAMUNDA	SUJANA MAHAKUD	36	SUKURA
7599	KEONJHAR	TELKOI	CHHAMUNDA	MOTI NAYAK	48	KIRTTAN
7600	KEONJHAR	TELKOI	CHHAMUNDA	AMIT KUMAR SAHU	36	JAMBESWAR
7601	KEONJHAR	TELKOI	CHHAMUNDA	CHAMPA KISHAN	25	BHABA
7602	KEONJHAR	TELKOI	CHHAMUNDA	SNEHALATA NAYAK	14	HEMANTA
7603	KEONJHAR	TELKOI	CHHAMUNDA	KAHNEI KISHAN	89	BHAGABANA
7604	KEONJHAR	TELKOI	CHHAMUNDA	MUKUNDA NAYAK	96	SUINDHU
7605	KEONJHAR	TELKOI	CHHAMUNDA	DROUPADI NAYAK	63	NIDHI
7606	KEONJHAR	TELKOI	CHHAMUNDA	DUSMANTA KISHAN	42	SUGRI
7607	KEONJHAR	TELKOI	CHHAMUNDA	SASIKA PENTHEI	86	BIDESI
7608	KEONJHAR	TELKOI	CHHAMUNDA	GURUCHARAN KISHAN	45	RAYA
7609	KEONJH	TELKOI	CHHAMUNDA	KABITA MAHAKUD	15	HRUSIKESH

	AR					
7610	KEONJHAR	TELKOI	CHHAMUNDA	JUMMI NAYAK	25	ANANTA
7611	KEONJHAR	TELKOI	DEULADIHA	TUKU SAHOO	48	NATABAR SAHOO
7612	KEONJHAR	TELKOI	DEULADIHA	DILLIP PARIDA	36	GURU PARIDA
7613	KEONJHAR	TELKOI	DEULADIHA	NIRAKAR MAHAKUD	13	BUDHI MAHAKUD
7614	KEONJHAR	TELKOI	DEULADIHA	SUMITRA DEHURY	23	DIBAKAR DEHURY
7615	KEONJHAR	TELKOI	DEULADIHA	NALINI PATRA	32	ROHITA PATRA
7616	KEONJHAR	TELKOI	DEULADIHA	JASOBANTA PRADHAN	56	MANGULU
7617	KEONJHAR	TELKOI	DEULADIHA	MAKA SAHU	32	THENGU SAHU
7618	KEONJHAR	TELKOI	DEULADIHA	UMA PATRA	56	TRILOCHAN PATRA
7619	KEONJHAR	TELKOI	DEULADIHA	TIKILI PRADHAN	42	HARI PRADHAN
7620	KEONJHAR	TELKOI	DEULADIHA	DURA PRADHAN	45	PRAHALLAD
7621	KEONJHAR	TELKOI	DEULADIHA	KANTA PATRA	36	SANU PATRA
7622	KEONJHAR	TELKOI	DEULADIHA	BATI BOITA	26	TANU BOITA
7623	KEONJHAR	TELKOI	DEULADIHA	HARIHAR PRADHAN	25	BHRAMARA
7624	KEONJHAR	TELKOI	DEULADIHA	MANGULU PATRA	39	BANU PATRA
7625	KEONJHAR	TELKOI	DEULADIHA	MAMATA DEHURY	98	RANJAN DEHURY
7626	KEONJHAR	TELKOI	DEULADIHA	TUKU SAHU	45	PRAMODA SAHU
7627	KEONJHAR	TELKOI	DEULADIHA	MANARANJAN PATRA	26	JAGABANDHU PATRA
7628	KEONJHAR	TELKOI	DEULADIHA	NIRAKAR MAHAKUD	46	NILU MAHAKUD
7629	KEONJHAR	TELKOI	DEULADIHA	JHARANA PATRA	25	BUDHADEV PATRA
7630	KEONJHAR	TELKOI	DEULADIHA	GYANI NAIK	14	PRANABALLAVA
7631	KEONJHAR	TELKOI	DEULADIHA	KADALI PATRA	25	UPENDRA PATRA
7632	KEONJHAR	TELKOI	DEULADIHA	KUNJABIHARI PATRA	56	KASTO PATRA
7633	KEONJHAR	TELKOI	DEULADIHA	PANA MUNDA	78	MAHURA MUNDA
7634	KEONJHAR	TELKOI	DEULADIHA	SIPULA NAYAK	78	SARAT NAYAK
7635	KEONJHAR	TELKOI	DEULADIHA	KEDAR NAIK	36	RATHA NAIK
7636	KEONJHAR	TELKOI	DEULADIHA	MAMI MAHARANA	45	BIJYA MAHARANA
7637	KEONJHAR	TELKOI	DEULADIHA	BASANTI PATRA	86	AKHANDA PATRA
7638	KEONJHAR	TELKOI	DEULADIHA	KABITA NAYAK	25	NIRAKAR NAYAK

7639	KEONJHAR	TELKOI	DOBALAPAL	BIRA JUANGA	53	KASHI
7640	KEONJHAR	TELKOI	DOBALAPAL	SANKUNTALA SETHY	45	KUNTHU SETHY
7641	KEONJHAR	TELKOI	DOBALAPAL	BANU PRADHAN	12	RANGADHAR PRADHAN
7642	KEONJHAR	TELKOI	DOBALAPAL	SAKUNTALA SETHY	45	KUNTHU
7643	KEONJHAR	TELKOI	DOBALAPAL	KAUSHALYA SAHU	45	BISWANATH
7644	KEONJHAR	TELKOI	DOBALAPAL	PURNIMA BARIK	25	BHARAT
7645	KEONJHAR	TELKOI	DOBALAPAL	RACHANA MAHAKUD	48	D/ORUDRA
7646	KEONJHAR	TELKOI	DOBALAPAL	DILLIP KU PATRA	46	TRILOCHANA
7647	KEONJHAR	TELKOI	DOBALAPAL	RAJESH MAHAKUD	48	RUDRA
7648	KEONJHAR	TELKOI	DOBALAPAL	ANIL KU MAHAKUD	15	ARAKHIT
7649	KEONJHAR	TELKOI	DOBALAPAL	JHUMA NAYAK	48	D/OPRATAP
7650	KEONJHAR	TELKOI	DOBALAPAL	JEMAMANI MAHAKUD	25	KARTIK
7651	KEONJHAR	TELKOI	DOBALAPAL	BISHU PRADHAN	78	DURYODHAN
7652	KEONJHAR	TELKOI	DOBALAPAL	SRIMATI SAHU	31	BHAGIRATHI
7653	KEONJHAR	TELKOI	DOBALAPAL	BIJAY KU SAHU	78	ISWAR
7654	KEONJHAR	TELKOI	DOBALAPAL	AINTHU SAHU	14	HANSA
7655	KEONJHAR	TELKOI	DOBALAPAL	CHHALA SAHU	32	D/ORABICHANDRA
7656	KEONJHAR	TELKOI	DOBALAPAL	MANA PATRA	59	BIDYADHARA
7657	KEONJHAR	TELKOI	DOBALAPAL	CHEMINI PRADHAN	48	D/OPRAFULLA
7658	KEONJHAR	TELKOI	DOBALAPAL	TIKEI PATRA	36	D/OMARK
7659	KEONJHAR	TELKOI	DOBALAPAL	GOLAKHA BIHARISAHU	45	DIGAMARA
7660	KEONJHAR	TELKOI	DOBALAPAL	RAMESH SAHU	25	PANCHANNA
7661	KEONJHAR	TELKOI	DOBALAPAL	JENAMANI MAHAKUD	46	KARTIKA MAHAKUD
7662	KEONJHAR	TELKOI	DOBALAPAL	ABHIMANYU KISAN	45	VIRSHA
7663	KEONJHAR	TELKOI	JAGAMOHANPUR	BINOD PRADHAN	54	CHANDRAMANI
7664	KEONJHAR	TELKOI	JAGAMOHANPUR	BHIKARI PRADHAN	86	DHANESWAR
7665	KEONJHAR	TELKOI	JAGAMOHANPUR	NUADEI NAYAK	26	JHAGADU
7666	KEONJHAR	TELKOI	JAGAMOHANPUR	RAMA PUHAN	14	DEBANDA
7667	KEONJHAR	TELKOI	JAGAMOHANPUR	NIRANJAN PHENTHEI	16	BHUBANESWARA
7668	KEONJH	TELKOI	JAGAMOHANPU	RAJU PRADHAN	75	NANDA PRADHAN

	AR		R			
7669	KEONJHAR	TELKOI	JAGAMOHANPUR	SAMBIT KHUNTIA	39	JYOGESWAR
7670	KEONJHAR	TELKOI	JAGAMOHANPUR	DINABANDHU PALEI	32	SARAT
7671	KEONJHAR	TELKOI	JAGAMOHANPUR	JAJATI KISAN	58	BISWANATHA
7672	KEONJHAR	TELKOI	JAGAMOHANPUR	TIKESWARA KHILAR	25	PARAMANANDA
7673	KEONJHAR	TELKOI	JAGAMOHANPUR	TRINATHA KHUNTIA	31	GADHA
7674	KEONJHAR	TELKOI	JAGAMOHANPUR	TERI KHUNTIA	14	MAGHU
7675	KEONJHAR	TELKOI	JAGAMOHANPUR	PANU KHUNTIA	32	GADA
7676	KEONJHAR	TELKOI	JAGAMOHANPUR	ANJALI BARIK	12	DHARANIDHARA
7677	KEONJHAR	TELKOI	JAGAMOHANPUR	LALITA SALIMA	56	SUKRU
7678	KEONJHAR	TELKOI	JAGAMOHANPUR	JAYA PALEI	25	BALLABHA
7679	KEONJHAR	TELKOI	JAGAMOHANPUR	MAKARDHWAJA KHUNTIA	25	NANDA
7680	KEONJHAR	TELKOI	JAGAMOHANPUR	KHETRABASI KHUNTIA	14	GOPAL
7681	KEONJHAR	TELKOI	JAGAMOHANPUR	TRINATHA KISSAN	25	BUDHU KISAN
7682	KEONJHAR	TELKOI	JAGAMOHANPUR	SRIKANTA BARIK	25	PRAMOD
7683	KEONJHAR	TELKOI	JAGAMOHANPUR	BANAMALI PATRA	48	ARJUNA
7684	KEONJHAR	TELKOI	JAGAMOHANPUR	PARBATI BEHERA	96	TANU
7685	KEONJHAR	TELKOI	JAGAMOHANPUR	JHADESWARA NAYAK	32	BHRAMARABAR
7686	KEONJHAR	TELKOI	JAGAMOHANPUR	PARAMESWARA NAYAK	45	SUKADEB
7687	KEONJHAR	TELKOI	JAGAMOHANPUR	TAPASINI NAYAK	31	BHARAT
7688	KEONJHAR	TELKOI	JAGAMOHANPUR	JHADESWRA NAYAK	15	
7689	KEONJHAR	TELKOI	JAGAMOHANPUR	TUTURAM GIRI	32	MATABAR
7690	KEONJHAR	TELKOI	JAGAMOHANPUR	KASTURI JUANGA	53	MIULIA
7691	KEONJHAR	TELKOI	JAGAMOHANPUR	ARJUN PALEI	48	GAURANGA
7692	KEONJHAR	TELKOI	KALIAHATA	GITANJALI MAHANTA	48	RANA
7693	KEONJHAR	TELKOI	KALIAHATA	MINA MAHANTA	36	GAUTAM
7694	KEONJHAR	TELKOI	KALIAHATA	JAGABANDHU NAIK	78	ARJUN
7695	KEONJHAR	TELKOI	KALIAHATA	GAJANA MAJHI	32	RAGHU
7696	KEONJHAR	TELKOI	KALIAHATA	LAMBADHAR SOREN	75	MANDAI
7697	KEONJHAR	TELKOI	KALIAHATA	JUDHISTRIRA MAJHI	39	SUKIRAM

7698	KEONJHAR	TELKOI	KALIAHATA	JUGAL MUNDA	32	DIDU
7699	KEONJHAR	TELKOI	KALIAHATA	DIBURU MUNDA	63	BALARAM
7700	KEONJHAR	TELKOI	KALIAHATA	JHUNUMATI DEHURY	58	KAPILA
7701	KEONJHAR	TELKOI	KALIAHATA	SASMITA MAHANTA	78	GANANATHA
7702	KEONJHAR	TELKOI	KALIAHATA	RAJENDRA MAHANTA	59	ARJUN
7703	KEONJHAR	TELKOI	KALIAHATA	GABARDHAN PATRA	26	KANTHA
7704	KEONJHAR	TELKOI	KALIAHATA	RAMESH NAHAKA	48	BHAGABAN NAHAKA
7705	KEONJHAR	TELKOI	KALIAHATA	SAUDAMINI MAHANTA	46	SADANANDA
7706	KEONJHAR	TELKOI	KALIAHATA	HALADHAR PATRA	48	AKHA
7707	KEONJHAR	TELKOI	KALIAHATA	MAHESWAR PALEI	36	PANU
7708	KEONJHAR	TELKOI	KALIAHATA	DIPTIMAYI MAHANTA	78	BAIDHAR
7709	KEONJHAR	TELKOI	KALIAHATA	KANHA NAHAKA	39	UCHAB
7710	KEONJHAR	TELKOI	KALIAHATA	SUKANTI BEHARA	58	BIRANCHI
7711	KEONJHAR	TELKOI	KALIAHATA	MANAS NAYAK	23	BALARA
7712	KEONJHAR	TELKOI	KALIAHATA	BASANTI MANJARI DEO	86	JUGALKISWAR
7713	KEONJHAR	TELKOI	KALIAHATA	DAYANIDHI DEHURY	14	SANATAN
7714	KEONJHAR	TELKOI	KALIAHATA	KANHU MUNDA	56	GANIA
7715	KEONJHAR	TELKOI	KALIAHATA	MILI PALEI	45	INDRAMANI
7716	KEONJHAR	TELKOI	KALIAHATA	CHARMAI MUNDA	78	SANATAN
7717	KEONJHAR	TELKOI	KALIAHATA	GANGARAM MUNDA	58	MAJHURAM
7718	KEONJHAR	TELKOI	KALIAHATA	GAUTAM DEHURY	46	NANDA
7719	KEONJHAR	TELKOI	KALIAHATA	GANESWAR DEHURY	22	TRILOCHAN
7720	KEONJHAR	TELKOI	KALIAHATA	BASU JUWANGA	58	GAPALIA
7721	KEONJHAR	TELKOI	KALIAHATA	MULIA DEHURY	58	BAIDHAR
7722	KEONJHAR	TELKOI	KALIAHATA	JANARDAN HEMBRAM	69	CHANDRA
7723	KEONJHAR	TELKOI	KALIAHATA	USAKI MUNDA	75	BIJAY
7724	KEONJHAR	TELKOI	KALIAHATA	HARI MUNDA	36	SANKAR
7725	KEONJHAR	TELKOI	KALIAHATA	KUMARI JUNEI MUNDA	45	GANDA
7726	KEONJHAR	TELKOI	KALIAHATA	SUBEN MUNDA	12	CHUTAKA
7727	KEONJH	TELKOI	KALIAHATA	MAKARA MUNDA	98	JAJAN

	AR					
7728	KEONJHAR	TELKOI	KALIAHATA	MURALI MUNDA	23	SADA
7729	KEONJHAR	TELKOI	KALIAHATA	MAJHIA MAJHI	45	MANGAL
7730	KEONJHAR	TELKOI	KALIAHATA	RABANA BEHERA	45	THRINATH
7731	KEONJHAR	TELKOI	KALIAHATA	SABITRI BEHERA	15	SITARAM
7732	KEONJHAR	TELKOI	KALIAHATA	JAGU MARANDI	23	ARJUN
7733	KEONJHAR	TELKOI	KALIAHATA	NARANA MARANDI	48	SANGRAM
7734	KEONJHAR	TELKOI	KALIAHATA	SITA TUDU	14	SYAM
7735	KEONJHAR	TELKOI	KALIAHATA	SUGRIBA PATRA	56	NALA
7736	KEONJHAR	TELKOI	KALIAHATA	SINGRAI MUNDA	26	DARSAN
7737	KEONJHAR	TELKOI	KALIAHATA	ANKURA MUNDA	78	MADHU
7738	KEONJHAR	TELKOI	KARADANGI	JAYANTI NAIK	56	MAKUNDA
7739	KEONJHAR	TELKOI	KARADANGI	ASHOK ROUT	25	NISIKANTA
7740	KEONJHAR	TELKOI	KARADANGI	MANORANJAN DHIR	36	BRUNDABAN
7741	KEONJHAR	TELKOI	KARADANGI	PRATIMA RANASINGH	48	ARJUNA
7742	KEONJHAR	TELKOI	KARADANGI	NIDRABATI BARIK	45	UDAYANATHA
7743	KEONJHAR	TELKOI	KARADANGI	PADMA PATRA	48	PRAVAKAR
7744	KEONJHAR	TELKOI	KARADANGI	PADMABATI DEI	25	GOURA
7745	KEONJHAR	TELKOI	KARADANGI	RABI SAHU	45	PANU
7746	KEONJHAR	TELKOI	KARADANGI	SUJATA MOHAPATRA	25	LAXMIDHAR
7747	KEONJHAR	TELKOI	KARADANGI	RANGA MUNDA	14	BHASKAR
7748	KEONJHAR	TELKOI	KARADANGI	BILASA MAHANTA	96	DURYODHAN
7749	KEONJHAR	TELKOI	KARADANGI	JAGANATHA NAHARA	36	RANJIT
7750	KEONJHAR	TELKOI	KARADANGI	PRIYANKA PRADHAN	45	BINOD
7751	KEONJHAR	TELKOI	KARADANGI	JAYAKRUSNA MAHANTA	36	TRILOCHAN
7752	KEONJHAR	TELKOI	KARADANGI	CHHABI MAHAKUD	25	SUDARSAN
7753	KEONJHAR	TELKOI	KARADANGI	BHAGABAT MAHANTA	45	BHIMA
7754	KEONJHAR	TELKOI	KARADANGI	DOLPHIN PATRA	32	BHAGIRATHI
7755	KEONJHAR	TELKOI	KARADANGI	MAHESWAR MAHANTA	45	SHIBA
7756	KEONJHAR	TELKOI	KARADANGI	HADIBANDHU SAHOO	75	SIBA SAHOO

7757	KEONJHAR	TELKOI	KARADANGI	PULASTI PRADHAN	56	SAPANA
7758	KEONJHAR	TELKOI	KARADANGI	PINKUN SETHI	22	UDAYANATHA
7759	KEONJHAR	TELKOI	KARADANGI	NIRANJAN PENTHEI	12	TIKUNU
7760	KEONJHAR	TELKOI	KARADANGI	GANESWARA SAHU	23	MAMI
7761	KEONJHAR	TELKOI	KARADANGI	KULHUNI SAHU	98	PRAFULLA
7762	KEONJHAR	TELKOI	KARADANGI	TARA PENTHEI	58	Tikunu
7763	KEONJHAR	TELKOI	KARADANGI	PABITRA PRADHAN	32	BHAGIRATHI
7764	KEONJHAR	TELKOI	KARADANGI	DWARI SAHU	23	EKADUSIA
7765	KEONJHAR	TELKOI	KARADANGI	HADIBANDHU MAHAKUD	36	GOPAL
7766	KEONJHAR	TELKOI	KARADANGI	BISU MAHAKUDA	25	RATNA
7767	KEONJHAR	TELKOI	KARADANGI	RASMITA SETHI	32	SIRIA
7768	KEONJHAR	TELKOI	KARADANGI	PINKU MAHAKUD	56	KUMAR
7769	KEONJHAR	TELKOI	KARADANGI	LIPUN SAHU	25	GANESWAR
7770	KEONJHAR	TELKOI	KARADANGI	BEDA MAHAKUD	45	ARJUNA
7771	KEONJHAR	TELKOI	KARADANGI	NABINA MAHAKUDA	45	GANGADHAR
7772	KEONJHAR	TELKOI	KARADANGI	HIRA MAHAKUD	32	JAGAT
7773	KEONJHAR	TELKOI	KARADANGI	RASMI PRADHAN	96	NATHA
7774	KEONJHAR	TELKOI	KARADANGI	RINKI PRADHAN	25	NARAYAN
7775	KEONJHAR	TELKOI	KARADANGI	KALANDI PARIDA	58	MALARA
7776	KEONJHAR	TELKOI	KARADANGI	MANU SAHU	56	PADMA
7777	KEONJHAR	TELKOI	KARADANGI	JHILI PRADHAN	25	BRUNDABAN
7778	KEONJHAR	TELKOI	KARADANGI	RAJANI PRADHAN	63	RAMA
7779	KEONJHAR	TELKOI	KARADANGI	PRAIMA PRADHAN	56	BAIRAGI
7780	KEONJHAR	TELKOI	KARADANGI	ARUN PRADHAN	14	UMAKANTA
7781	KEONJHAR	TELKOI	KARADANGI	ANTARYAMI PRADHAN	25	FAKIRA
7782	KEONJHAR	TELKOI	KARADANGI	TARAMANI SAHU	14	GOBARDHAN
7783	KEONJHAR	TELKOI	KARADANGI	JOHAN SAHU	23	SARAT
7784	KEONJHAR	TELKOI	KARADANGI	JUI PRADHAN	56	BAIRAGI
7785	KEONJHAR	TELKOI	KARAMANGI	Akshaya Nayak	26	Hatia Nayak
7786	KEONJH	TELKOI	KARAMANGI	Dugi Hasda	25	Debra Hasda

	AR					
7787	KEONJHAR	TELKOI	KARAMANGI	Mecha Pingua	32	Jitu Pingua
7788	KEONJHAR	TELKOI	KARAMANGI	Babuli Hembram	45	Birsing Hembram
7789	KEONJHAR	TELKOI	KARAMANGI	Panabati Naik	32	Padu Naik
7790	KEONJHAR	TELKOI	KARAMANGI	Ratani Naik	53	Sirapani Naik
7791	KEONJHAR	TELKOI	KARAMANGI	Santani Nayak	25	Gouranga Nayak
7792	KEONJHAR	TELKOI	KARAMANGI	Sambhu Juanga	26	Bhika Juanga
7793	KEONJHAR	TELKOI	KARAMANGI	Jhagudu Juanga	24	Rama Juanga
7794	KEONJHAR	TELKOI	KARAMANGI	Raibari Juanga	78	D/O-Mita
7795	KEONJHAR	TELKOI	KARAMANGI	Nidrabati Nayak	15	Parsuram Nayak
7796	KEONJHAR	TELKOI	KARAMANGI	Nityananda Nayak	53	Bhaskar Nayak
7797	KEONJHAR	TELKOI	KARAMANGI	Lalita Naik	26	Prahallad Naik
7798	KEONJHAR	TELKOI	KARAMANGI	Sujana Dehuri	54	Kathia Dehuri
7799	KEONJHAR	TELKOI	KARAMANGI	Radhi Dehuri	25	Bhagi Dehuri
7800	KEONJHAR	TELKOI	KARAMANGI	Pramod KU. Naik	36	Sadhu Naik
7801	KEONJHAR	TELKOI	KARAMANGI	Tapaswini Nayak	45	Bidesi Nayak
7802	KEONJHAR	TELKOI	KARAMANGI	Methi Nayak		Srinibas Nayak
7803	KEONJHAR	TELKOI	KARAMANGI	Maheswar Nayak	32	Chandramani Nayak
7804	KEONJHAR	TELKOI	KARAMANGI	Sita Naik	56	Dambarudhar Naik
7805	KEONJHAR	TELKOI	KARAMANGI	Kalpana Behera	45	Rabi Behera
7806	KEONJHAR	TELKOI	KARAMANGI	Sabitri Nayak	26	Arjun Nayak
7807	KEONJHAR	TELKOI	KARAMANGI	Somanath Nayak	78	Bidyadhar Nayak
7808	KEONJHAR	TELKOI	KARAMANGI	Satyananda Nayak	32	Rahasa Nayak
7809	KEONJHAR	TELKOI	KARAMANGI	Nabina Nayak	45	Nirakar Nayak
7810	KEONJHAR	TELKOI	KARAMANGI	Sanju Munda	32	Mana Munda
7811	KEONJHAR	TELKOI	KARAMANGI	Mallimati Naik	36	Sukadev Naik
7812	KEONJHAR	TELKOI	KARAMANGI	Bhagabat Mahanta	24	Banamali Mahanta
7813	KEONJHAR	TELKOI	KARAMANGI	Lata Barik	48	Mahendra Barik
7814	KEONJHAR	TELKOI	KARAMANGI	Kanhei Patra	46	Kohali Patra
7815	KEONJHAR	TELKOI	KARAMANGI	Prasanta Ptra	56	Satyananda Patra

7816	KEONJHAR	TELKOI	KARAMANGI	Anil Patra	25	Sapana Patra
7817	KEONJHAR	TELKOI	KARAMANGI	Srikanta Munda	32	Sindhu Munda
7818	KEONJHAR	TELKOI	KARAMANGI	Krushna Ch. Mahanta	56	Lalmohan Mahanta
7819	KEONJHAR	TELKOI	KARAMANGI	Papu Mahakud	42	Dusmanta Mahakud
7820	KEONJHAR	TELKOI	KHUNTAPADA	Hadibandhu Dehury	45	Guru
7821	KEONJHAR	TELKOI	KHUNTAPADA	Nepi naik	58	Nisakara Naik
7822	KEONJHAR	TELKOI	ORIYA BIRIDA	MAMASHREE SAHU	89	DIGAMBAR
7823	KEONJHAR	TELKOI	ORIYA BIRIDA	RASMITA PATRA	25	DAITARI
7824	KEONJHAR	TELKOI	ORIYA BIRIDA	KAUSHALYA PATRA	32	KIRTTAN
7825	KEONJHAR	TELKOI	ORIYA BIRIDA	SABITRI PATRA	46	BHRAMAR
7826	KEONJHAR	TELKOI	ORIYA BIRIDA	BIKI MUNDA	56	BIRSINGH
7827	KEONJHAR	TELKOI	ORIYA BIRIDA	HEMANANDA NAYAK	45	BAIDHAR
7828	KEONJHAR	TELKOI	ORIYA BIRIDA	DINESH SAHU	58	RAMESH
7829	KEONJHAR	TELKOI	ORIYA BIRIDA	SUKUMARI MUNDA	32	PRAFULLA
7830	KEONJHAR	TELKOI	ORIYA BIRIDA	MAHENDRA BEHERA	24	GADADHARA
7831	KEONJHAR	TELKOI	ORIYA BIRIDA	GAGANBIHARI SAHU	15	BIMBADHAR
7832	KEONJHAR	TELKOI	ORIYA BIRIDA	ABASINI PATRA	48	PRAVAKAR
7833	KEONJHAR	TELKOI	ORIYA BIRIDA	GOMATI BEHERA	36	PURNACHANDRA
7834	KEONJHAR	TELKOI	ORIYA BIRIDA	LAXMAN SAHU	25	RABI
7835	KEONJHAR	TELKOI	ORIYA BIRIDA	BIJULI SAHU	22	GOPALA
7836	KEONJHAR	TELKOI	ORIYA BIRIDA	MAHARAGI MAHAKUD	75	BUDHU
7837	KEONJHAR	TELKOI	ORIYA BIRIDA	SUKURA BEHERA	15	MEGHA
7838	KEONJHAR	TELKOI	ORIYA BIRIDA	CHATURBHUJA SAHU	25	KSHETRABASI
7839	KEONJHAR	TELKOI	ORIYA BIRIDA	GAHMA MUNDA	46	FAKIRA
7840	KEONJHAR	TELKOI	ORIYA BIRIDA	RADHA MAHAKUD	14	KATU
7841	KEONJHAR	TELKOI	ORIYA BIRIDA	KANDRI SAHU	36	MADHU
7842	KEONJHAR	TELKOI	ORIYA BIRIDA	SUNIARI PRADHAN	26	MANGULU
7843	KEONJHAR	TELKOI	ORIYA BIRIDA	JHANSIRANI SAHU	46	LOKANATH
7844	KEONJHAR	TELKOI	ORIYA BIRIDA	MAHESWAR MUNDA	36	PADHAN
7845	KEONJH	TELKOI	ORIYA BIRIDA	RANJU BEHERA	56	JENAMANI

	AR					
7846	KEONJHAR	TELKOI	ORIYA BIRIDA	PRAMILA DEHURY	25	MANGULU
7847	KEONJHAR	TELKOI	ORIYA BIRIDA	SUSHANTA NAYAK	23	GANDHARBA
7848	KEONJHAR	TELKOI	ORIYA BIRIDA	JADUMANI DEHURY	12	MURALI
7849	KEONJHAR	TELKOI	ORIYA BIRIDA	SUBHADRA BEHERA	13	INDRAMANI
7850	KEONJHAR	TELKOI	ORIYA BIRIDA	NAYAMI MUNDA	48	RAMACHANDRA
7851	KEONJHAR	TELKOI	ORIYA BIRIDA	TOPEI BEHERA	56	CHEMA
7852	KEONJHAR	TELKOI	ORIYA BIRIDA	RASA NAYAK	56	KANDURU
7853	KEONJHAR	TELKOI	ORIYA BIRIDA	SUKANTI BEHERA	25	LOKANATH
7854	KEONJHAR	TELKOI	ORIYA BIRIDA	MINIKA PATRA	48	DANARA
7855	KEONJHAR	TELKOI	ORIYA BIRIDA	RAJANI MAHAKUD	15	KRUPA
7856	KEONJHAR	TELKOI	ORIYA BIRIDA	BHIMASEN DEHURY	56	ISWAR
7857	KEONJHAR	TELKOI	ORIYA BIRIDA	RASMITAKISAN	14	SUBAL
7858	KEONJHAR	TELKOI	ORIYA BIRIDA	JHARANI KISAN	42	MANGULU
7859	KEONJHAR	TELKOI	ORIYA BIRIDA	JAYARAM NAIK	59	HAGURU
7860	KEONJHAR	TELKOI	ORIYA BIRIDA	SURESH CH GADMAJHI	45	ANANTA
7861	KEONJHAR	TELKOI	ORIYA BIRIDA	INDU FADKAR	24	BABU
7862	KEONJHAR	TELKOI	ORIYA BIRIDA	SHAKUNTALA ROUT	46	KSHETRABASI
7863	KEONJHAR	TELKOI	ORIYA BIRIDA	MANORANJAN NAIK	36	APARTI
7864	KEONJHAR	TELKOI	ORIYA BIRIDA	TULASI DEI	16	MADHU
7865	KEONJHAR	TELKOI	ORIYA BIRIDA	TULASI KISHAN	45	MADHU KISHAN
7866	KEONJHAR	TELKOI	ORIYA BIRIDA	SUKRA JUANGA	23	BALARAM
7867	KEONJHAR	TELKOI	ORIYA BIRIDA	RADHU JUANGA	56	KIRTTAN
7868	KEONJHAR	TELKOI	ORIYA BIRIDA	NIRANJAN JUANGA	36	PANCHU
7869	KEONJHAR	TELKOI	ORIYA BIRIDA	GOPABANDHU JUANGA	36	DURYODHAN
7870	KEONJHAR	TELKOI	ORIYA BIRIDA	CHHUTU DEHURY	26	CHAKRADHARA
7871	KEONJHAR	TELKOI	ORIYA BIRIDA	TIRTHA JUANGA	86	
7872	KEONJHAR	TELKOI	ORIYA BIRIDA	SADHU JUANGA	32	GAJENDRA
7873	KEONJHAR	TELKOI	ORIYA BIRIDA	MALLI JUANJA	56	TANKADHARA
7874	KEONJHAR	TELKOI	PODANG	Abhimanyu Penthei	26	Gadadhar Pentehi

7875	KEONJHAR	TELKOI	PODANG	Hari Juanga	75	Bisu Juanga
7876	KEONJHAR	TELKOI	PODANG	Pitambar Juanga	56	Madhusudan Juanga
7877	KEONJHAR	TELKOI	PODANG	Somabari Juanga	45	Jaladhar Juanga
7878	KEONJHAR	TELKOI	PODANG	Ramesh Juanga	12	Prafulla Juanga
7879	KEONJHAR	TELKOI	PODANG	Deepak Kumar Nayak	75	Jasobanta Nayak
7880	KEONJHAR	TELKOI	PODANG	Babula Nayak	63	Druna Nayak
7881	KEONJHAR	TELKOI	PODANG	Dillip Ku. Nayak	45	Kedar Nayak
7882	KEONJHAR	TELKOI	PODANG	Dipu Nayak	45	Niranjan Nayak
7883	KEONJHAR	TELKOI	PODANG	Nandu Munda	59	Sula Munda
7884	KEONJHAR	TELKOI	PODANG	Budhuni Munda	36	Nandu Munda
7885	KEONJHAR	TELKOI	PODANG	Guru Munda	32	Verga Munda
7886	KEONJHAR	TELKOI	PODANG	Sebati Patra	58	Purna Patra
7887	KEONJHAR	TELKOI	PODANG	Raghunath Mahapatra	23	Dhulia Mahapatra
7888	KEONJHAR	TELKOI	PODANG	Kumari Juanga	78	Kartika Juanga
7889	KEONJHAR	TELKOI	PODANG	Debraj Pradhan	54	Kalyana Pradhan
7890	KEONJHAR	TELKOI	PODANG	Gokula Penthei	59	Birabara Penthei
7891	KEONJHAR	TELKOI	PODANG	Bulu Naik	26	Nirakara Naik
7892	KEONJHAR	TELKOI	PODANG	Tapswini Giri	45	Kirttan Giri
7893	KEONJHAR	TELKOI	PODANG	Sibasundar Patra	23	Babuli Patra
7894	KEONJHAR	TELKOI	PODANG	Sunil Patra	58	Kalia Patra
7895	KEONJHAR	TELKOI	PODANG	Bhabini Sahu	32	Chandramani Sahu
7896	KEONJHAR	TELKOI	PODANG	Pramila Mohanta	14	Baikuntha Mohanta
7897	KEONJHAR	TELKOI	PODANG	Ballav Nayak	25	Mulia Nayak
7898	KEONJHAR	TELKOI	PODANG	Balaram Juanga	22	Keonjharia Juanga
7899	KEONJHAR	TELKOI	PODANG	Rangia Juanga	23	Naria Juanga
7900	KEONJHAR	TELKOI	PODANG	Tanu Mahanta	12	Narottam Mahanta
7901	KEONJHAR	TELKOI	PODANG	Susanta Kumar Mahapatra	14	Dhaneswar
7902	KEONJHAR	TELKOI	PODANG	Balia Maharana	15	Kuntala Maharana
7903	KEONJHAR	TELKOI	PODANG	Shyamsundar Mahapatra	17	Dhaneswar
7904	KEONJH	TELKOI	PODANG	Kirttan Nayak	69	Kangu Nayak

	AR					
7905	KEONJHAR	TELKOI	PODANG	Rabindra Juanga	63	Track Juanga
7906	KEONJHAR	TELKOI	PODANG	Abhimanyu Pradhan	42	Nityananda Pradhan
7907	KEONJHAR	TELKOI	PODANG	Hira Patra	32	Asadhu Patra
7908	KEONJHAR	TELKOI	PODANG	Janaki Ram Mohanta	18	Sirapani Mohanta
7909	KEONJHAR	TELKOI	PODANG	Nalini Sahu	13	Mangula Sahu
7910	KEONJHAR	TELKOI	PODANG	Babuli Patra	45	Bidyadhar Patra
7911	KEONJHAR	TELKOI	PODANG	Asadhi Juanga	45	Baimila Juanga
7912	KEONJHAR	TELKOI	PODANG	Rabindra Juanga	13	Naku Juanga
7913	KEONJHAR	TELKOI	PURUJODA	Ranjit Ku. Nayak	26	Balia
7914	KEONJHAR	TELKOI	PURUJODA	Hari Mahakud	75	Nanda
7915	KEONJHAR	TELKOI	PURUJODA	Mandadari nayak	39	Dhulia
7916	KEONJHAR	TELKOI	PURUJODA	Guru Ch. Parekh	78	Nisikanta
7917	KEONJHAR	TELKOI	PURUJODA	Prafful Dalnayak	48	Rusi
7918	KEONJHAR	TELKOI	PURUJODA	Sumitra Behera	15	Narahari
7919	KEONJHAR	TELKOI	PURUJODA	Rita Naik	58	Harihar
7920	KEONJHAR	TELKOI	PURUJODA	Kusha Behera	36	Dama
7921	KEONJHAR	TELKOI	PURUJODA	Janga Munda	15	Dasha
7922	KEONJHAR	TELKOI	PURUJODA	Gobinda Purty	13	Ghanashyam
7923	KEONJHAR	TELKOI	PURUJODA	Kedara Munda	56	Jireon
7924	KEONJHAR	TELKOI	PURUJODA	Masala Patra	45	Ananta
7925	KEONJHAR	TELKOI	PURUJODA	Sabitri Mhanta	12	Samjhi
7926	KEONJHAR	TELKOI	PURUJODA	Laxmi Munda	45	Rama
7927	KEONJHAR	TELKOI	PURUJODA	Paresh ch. Nayak	15	Hadibandhu
7928	KEONJHAR	TELKOI	PURUJODA	Archana Mahanta	65	Suderson
7929	KEONJHAR	TELKOI	PURUJODA	Sundara Purty	12	Jambai
7930	KEONJHAR	TELKOI	PURUJODA	Janga Munda	23	Narayana Munda
7931	KEONJHAR	TELKOI	PURUJODA	Panabati Soren	86	Pradhan
7932	KEONJHAR	TELKOI	PURUJODA	Suru Purty	45	Sidia
7933	KEONJHAR	TELKOI	PURUJODA	Gopal Soren	12	Turam

7934	KEONJHAR	TELKOI	PURUJODA	Sausanta Ku. Behera	36		Udhaba
7935	KEONJHAR	TELKOI	PURUJODA	Biswanath Nayak	78		Gopinath
7936	KEONJHAR	TELKOI	PURUJODA	Laxman Patra	12		Jibardhan
7937	KEONJHAR	TELKOI	PURUJODA	Padmalava Mahanta	25		Kanduru
7938	KEONJHAR	TELKOI	PURUJODA	Tankadhar Patra	78		Galahara
7939	KEONJHAR	TELKOI	PURUJODA	Rabindra Naik	14		Lochan
7940	KEONJHAR	TELKOI	PURUJODA	Amiyamayee Mahanta	12		Dambarudhara
7941	KEONJHAR	TELKOI	PURUJODA	Kirtan Nayak	56		Bhagaban
7942	KEONJHAR	TELKOI	PURUJODA	Mamali Patra	12		Dambarudhara
7943	KEONJHAR	TELKOI	PURUJODA	Muna Nayak	45		Gobinda
7944	KEONJHAR	TELKOI	PURUJODA	Sajani Patra	12		Mohan
7945	KEONJHAR	TELKOI	PURUJODA	Gobinda Mahanta	75		Taruna
7946	KEONJHAR	TELKOI	PURUJODA	Sudhansu Patra	63		Chauban
7947	KEONJHAR	TELKOI	PURUJODA	Jaganath Munda	45		Ranga
7948	KEONJHAR	TELKOI	PURUJODA	Jotiranjan Patra	32		Tankadhar
7949	KEONJHAR	TELKOI	PURUJODA	Bharat Maharana	78		Pabana
7950	KEONJHAR	TELKOI	PURUJODA	Naba Behera	54		Dama
7951	KEONJHAR	TELKOI	PURUJODA	Sanjulata Das	59		Dambarudhara
7952	KEONJHAR	TELKOI	RAISUAN	UMAKANTA MAHANTA	56		SRIHARI`
7953	KEONJHAR	TELKOI	RAISUAN	MENJARI MAUNAD	26		SATRU
7954	KEONJHAR	TELKOI	RAISUAN	MISHARA MAUNDA	45		JAGA
7955	KEONJHAR	TELKOI	RAISUAN	CHINMAYA SAHU	15		PRAMODA
7956	KEONJHAR	TELKOI	RAISUAN	GANDARBA MAHANTA	98		BHASKAR
7957	KEONJHAR	TELKOI	RAISUAN	SUKANTI MAHANTA	45		BASNTA
7958	KEONJHAR	TELKOI	RAISUAN	PADMINI MAHANTA	98		KESABA
7959	KEONJHAR	TELKOI	RAISUAN	ARABINDA DAS	14		BHAGABAN
7960	KEONJHAR	TELKOI	RAISUAN	DHANURJAYA DAS	16		NATHA
7961	KEONJHAR	TELKOI	RAISUAN	MATI MAUANDA	75		MANGULU
7962	KEONJHAR	TELKOI	RAISUAN	RAMA MUANDA	25		MANGULU
7963	KEONJH	TELKOI	RAISUAN	BUDHINI MUNDA	23		SALE

	AR					
7964	KEONJHAR	TELKOI	RAISUAN	BIDYADAR PATRA	58	TIKI
7965	KEONJHAR	TELKOI	RAISUAN	BASANTI PATRA	32	BIDYA
7966	KEONJHAR	TELKOI	RAISUAN	TUTU BEHERA	22	ANIRUDHA
7967	KEONJHAR	TELKOI	RAISUAN	SUKANTAI MAHANTA	23	BABULA
7968	KEONJHAR	TELKOI	RAISUAN	PITABAS MAUANDA	12	RASIKA
7969	KEONJHAR	TELKOI	RAISUAN	SEEMA JUANGA	14	DURYADAN
7970	KEONJHAR	TELKOI	RAISUAN	PUJA BEHERA	75	KHAGA
7971	KEONJHAR	TELKOI	RAISUAN	RADHI MAHANTA	36	JHAULU
7972	KEONJHAR	TELKOI	RAISUAN	PINTU NYAK	25	SRIDAR
7973	KEONJHAR	TELKOI	RAISUAN	SAMBARI CHATRA	96	BARJABANDHU
7974	KEONJHAR	TELKOI	RAISUAN	LUDURI MUANDA	14	GALARAM
7975	KEONJHAR	TELKOI	RAISUAN	KRUTIBASA NAYAK	14	JAYA NAYAK
7976	KEONJHAR	TELKOI	RAISUAN	SAMBARI MAUANDA	89	DAYANIDHI
7977	KEONJHAR	TELKOI	RAISUAN	SAMBARI MAUNDA	39	CHUTARAY
7978	KEONJHAR	TELKOI	RAISUAN	PARBATI MUNDA	25	LAGEN
7979	KEONJHAR	TELKOI	RAISUAN	KHADIKA MAHANTA	69	GANESWAR
7980	KEONJHAR	TELKOI	RAISUAN	CHHUTARAY MAUANDA	12	SRIKANTA
7981	KEONJHAR	TELKOI	RAISUAN	KRUSHAN CH MAHANTA	98	BHAGABAN
7982	KEONJHAR	TELKOI	RAISUAN	BIRANCHI NAYAK	15	BENU
7983	KEONJHAR	TELKOI	RAISUAN	BALARAM MAUANDA	17	JADUMANI
7984	KEONJHAR	TELKOI	RAISUAN	PAPUN NAYAK	18	UCHHABA
7985	KEONJHAR	TELKOI	RAISUAN	NALU DEHURY	13	PRALLADA
7986	KEONJHAR	TELKOI	RAISUAN	LIZA NAYAK	14	LAMBUDAR
7987	KEONJHAR	TELKOI	RAISUAN	PRAGNYA DANPAT	45	DIBYA
7988	KEONJHAR	TELKOI	RAISUAN	JULLI PRADHAN	36	BAIRAGI
7989	KEONJHAR	TELKOI	RAISUAN	TARA MAHANTA	36	BUDHU
7990	KEONJHAR	TELKOI	RAISUAN	SIRIA PRADHAN	12	RATHIA PRADHAN
7991	KEONJHAR	TELKOI	RAISUAN	PENKERI DEI	45	ANANTA
7992	KEONJHAR	TELKOI	RAISUAN	BHANUMATI NAYAK	13	NARENDRA

7993	KEONJHAR	TELKOI	RAISUAN	KHETRABASI NAYAK	45		GHASI
7994	KEONJHAR	TELKOI	RAISUAN	INDUNATI MAHANTA	69		DIGAMBAR
7995	KEONJHAR	TELKOI	RAISUAN	NIRASA MAUNADA	45		GOURA
7996	KEONJHAR	TELKOI	RAISUAN	BHABANI MAHAKUDA	15		GOPA
7997	KEONJHAR	TELKOI	RAISUAN	RAJANI PENTHE	13		SUDAR
7998	KEONJHAR	TELKOI	RAISUAN	LAXMIDAR NAYAK	45		HURSI`
7999	KEONJHAR	TELKOI	RAISUAN	GEETA NAYAK`A	15		JALA
8000	KEONJHAR	TELKOI	RAISUAN	SANJU KABI	65		KHETRA
8001	KEONJHAR	TELKOI	RAISUAN	JAMBUBATI SAHU	12		THABIRA
8002	KEONJHAR	TELKOI	RAISUAN	BHAGABATI NAYAK	12		JALA
8003	KEONJHAR	TELKOI	S N PUR GODA	MAHENDRA MAHANTA	75		TRILOCAN
8004	KEONJHAR	TELKOI	S N PUR GODA	NABINA MAHANTA	56		JAGANATH
8005	KEONJHAR	TELKOI	S N PUR GODA	LAXMAN MAHANTA	14		TANKADHAR
8006	KEONJHAR	TELKOI	S N PUR GODA	UDHABA DEHURY	56		KHAMU
8007	KEONJHAR	TELKOI	S N PUR GODA	NIRANJAN DEHURY	14		ROHITA
8008	KEONJHAR	TELKOI	S N PUR GODA	MAGAL MUNDA	96		SUDARSAN
8009	KEONJHAR	TELKOI	S N PUR GODA	LALITA DEHURY	65		NIDHI
8010	KEONJHAR	TELKOI	S N PUR GODA	NIRANJAN DEHURY	65		MURALI
8011	KEONJHAR	TELKOI	S N PUR GODA	KANAKA MAHANTA	45		HURSIKESH
8012	KEONJHAR	TELKOI	S N PUR GODA	KHIRAMANI PATRA	15		BHAKTA
8013	KEONJHAR	TELKOI	S N PUR GODA	MALATI DEHURY	12		DYARIKA
8014	KEONJHAR	TELKOI	S N PUR GODA	SARATA MAHANTA	45		BHUBANA
8015	KEONJHAR	TELKOI	S N PUR GODA	MANGALA PATRA	25		MAHESWAR
8016	KEONJHAR	TELKOI	S N PUR GODA	UPENDRA NAYAK	75		RAGHU
8017	KEONJHAR	TELKOI	S N PUR GODA	BINATI DEHURY	16		BHIKARI
8018	KEONJHAR	TELKOI	S N PUR GODA	JASWADA DEHURY	14		PABITRA
8019	KEONJHAR	TELKOI	S N PUR GODA	SARATHI DEHURY	39		RATANAKAR
8020	KEONJHAR	TELKOI	S N PUR GODA	TULASHI SAHU	25		DEBANANDA
8021	KEONJHAR	TELKOI	S N PUR GODA	SUMITRA MAHANTY	56		MADHABA
8022	KEONJH	TELKOI	S N PUR GODA	BIJAYA KU PANASWAIN	56		RASHANADA

	AR					
8023	KEONJHAR	TELKOI	S N PUR GODA	MATI PARIDA	31	GUNA NIDHI
8024	KEONJHAR	TELKOI	S N PUR GODA	KAINTA BEHERA	25	JOGESWAR
8025	KEONJHAR	TELKOI	S N PUR GODA	SITA MANDA	45	SUKURAM
8026	KEONJHAR	TELKOI	S N PUR GODA	RAGHU PATRA	56	NARANA
8027	KEONJHAR	TELKOI	S N PUR GODA	DALIMBA PATRA	78	NARANA
8028	KEONJHAR	TELKOI	S N PUR GODA	PAREMESWAR MAHANTA	45	RABINARAYAN
8029	KEONJHAR	TELKOI	S N PUR GODA	BHARATI NAYAK	26	GURUCHARAN
8030	KEONJHAR	TELKOI	S N PUR GODA	REKHA MANI MAHANTA	59	JAGANATHA
8031	KEONJHAR	TELKOI	S N PUR GODA	DASHARATHA BEHERA	45	BRAJA
8032	KEONJHAR	TELKOI	S N PUR GODA	SBITA SAHU	45	DARSANI SAHU
8033	KEONJHAR	TELKOI	S N PUR GODA	JANHI NAYAK	12	BANAMALI
8034	KEONJHAR	TELKOI	S N PUR GODA	JADUMANI MAHANTA	17	JAGANATHA
8035	KEONJHAR	TELKOI	S N PUR GODA	DUKHABANDU NAYAK	18	SOKUTU
8036	KEONJHAR	TELKOI	S N PUR GODA	PATI MAHAKUD	63	BHIKARI
8037	KEONJHAR	TELKOI	S N PUR GODA	CH0UDHURY NAYAK	42	NAYAN
8038	KEONJHAR	TELKOI	S N PUR GODA	NIRMALI BADNAYAK	58	BHIMSEN
8039	KEONJHAR	TELKOI	S N PUR GODA	MINA DANDPAT	56	MADHABA
8040	KEONJHAR	TELKOI	S N PUR GODA	BHAJANA MAHAKUD	15	MAHURA
8041	KEONJHAR	TELKOI	S N PUR GODA	BAIRU JUANGA	45	LANDU
8042	KEONJHAR	TELKOI	S N PUR GODA	BISWANATH BEHERA	45	KALA
8043	KEONJHAR	TELKOI	S N PUR GODA	TRITHABASI SETHY	25	KOLHA
8044	KEONJHAR	TELKOI	S N PUR GODA	SUKUTA NAYAK	45	BAIKUNTHA
8045	KEONJHAR	TELKOI	S N PUR GODA	RAJANI SAHU	96	RAGHURAM
8046	KEONJHAR	TELKOI	S N PUR GODA	SAUDAMINI MAHANTA	17	JAGANATHA
8047	KEONJHAR	TELKOI	S N PUR GODA	SASMITA BADNAYAK	18	DILLIP
8048	KEONJHAR	TELKOI	S N PUR GODA	SANGRAM HO	13	LALITA HO
8049	KEONJHAR	TELKOI	S N PUR GODA	RUKMANI MAHANTA	45	JADUMANI
8050	KEONJHAR	TELKOI	S N PUR GODA	SURU MUNDA	13	MANGULU
8051	KEONJHAR	TELKOI	S N PUR GODA	RANJAN JUANGA	14	NIRANJAN

8052	KEONJHAR	TELKOI	S N PUR GODA	HADIBANDU PATRA	89	FHAKIRA
8053	KEONJHAR	TELKOI	S N PUR GODA	SUDARSAN PATRA	86	KALAKAR
8054	KEONJHAR	TELKOI	S N PUR GODA	NIRMALA CH DAS	25	HRUSIKESH
8055	KEONJHAR	TELKOI	S N PUR GODA	BISAKHA DEHURY	15	PADMA
8056	KEONJHAR	TELKOI	S N PUR GODA	BIDU PADHAN	15	BAGALA
8057	KEONJHAR	TELKOI	S N PUR GODA	PANDRI DEHURI	48	JAYA
8058	KEONJHAR	TELKOI	SALEIKENA	SUKUMARI NAIK	63	BIJAY NAIK
8059	KEONJHAR	TELKOI	SALEIKENA	KAUSHALYA PARIHAL	45	BHANJA PARIHAL
8060	KEONJHAR	TELKOI	SALEIKENA	SUSHILA PARIHAL	58	BHANJA PARIHAL
8061	KEONJHAR	TELKOI	SALEIKENA	DEEPAK PRADHAN	78	GADADHAR
8062	KEONJHAR	TELKOI	SALEIKENA	ADHIKARI NAIK		KHAIRU NAIK
8063	KEONJHAR	TELKOI	SALEIKENA	JEMA NAIK	45	PANU NAIK
8064	KEONJHAR	TELKOI	SALEIKENA	KANDUNI NAIK	26	PURNA NAIK
8065	KEONJHAR	TELKOI	SALEIKENA	KANDRI NAIK	63	PABITRA NAIK
8066	KEONJHAR	TELKOI	SALEIKENA	BUDHUBARI PARIHAL	45	BHANJA PARIHAL
8067	KEONJHAR	TELKOI	SALEIKENA	SIBASUNDAR NAIK	56	DIGAMBAR NAIK
8068	KEONJHAR	TELKOI	SALEIKENA	RAJESH NAIK	78	ARTTA NAIK
8069	KEONJHAR	TELKOI	SALEIKENA	TRINATHA MAHARANA	46	NABA MAHARANA
8070	KEONJHAR	TELKOI	SALEIKENA	BHAGABAN SAHU	13	DUKHABANDHU
8071	KEONJHAR	TELKOI	SALEIKENA	BIJAY KU PENTHEI	25	PURNA PENTHEI
8072	KEONJHAR	TELKOI	SALEIKENA	SAMBARI BEHERA	15	GHASIRAM BEHERA
8073	KEONJHAR	TELKOI	SALEIKENA	TANKADHAR SAHU	32	DUKHABANDHU
8074	KEONJHAR	TELKOI	SALEIKENA	PARSURAM NAIK	15	BATI NAIK
8075	KEONJHAR	TELKOI	SALEIKENA	BAISHAKHI MAHANTA	36	DIBAKARA
8076	KEONJHAR	TELKOI	SALEIKENA	PRASANTA NAIK	59	NITYANANDA NAIK
8077	KEONJHAR	TELKOI	SALEIKENA	PRAFULLA PRADHAN	36	DAKTAR PRADHAN
8078	KEONJHAR	TELKOI	SALEIKENA	AJAYA BARIK	45	KIRTTAN BARIK
8079	KEONJHAR	TELKOI	SALEIKENA	RATNAKAR BARIK	17	SARAT BARIK
8080	KEONJHAR	TELKOI	SALEIKENA	SANATAN DEHURY	12	KAPILESWAR DEHURY
8081	KEONJH	TELKOI	SALEIKENA	BANABASI MANTRI	32	MERU MANTRI

	AR					
8082	KEONJHAR	TELKOI	SALEIKENA	SUKRA JUANGA	45	BANU JUANGA
8083	KEONJHAR	TELKOI	SALEIKENA	PALUNI JUANGA	48	KANDRU JUANGA
8084	KEONJHAR	TELKOI	SALEIKENA	LOCHAN PATRA	45	PABITRA PATRA
8085	KEONJHAR	TELKOI	SALEIKENA	SITEI DEHURY	12	ANDHARU DEHURY
8086	KEONJHAR	TELKOI	SALEIKENA	DASARATH KISAN	96	BHIMA KISAN
8087	KEONJHAR	TELKOI	SALEIKENA	DHANESWAR BARIK	14	CHERENGA BARIK
8088	KEONJHAR	TELKOI	SALEIKENA	CHAKRA MAHARANA	69	GAHMA MAHARANA
8089	KEONJHAR	TELKOI	SALEIKENA	MANAS BEHERA	25	KHAGESWAR BEHERA
8090	KEONJHAR	TELKOI	SALEIKENA	TRINATHA MAHANTA	25	SURENDRA
8091	KEONJHAR	TELKOI	SALEIKENA	ANAMA CH NAIK	45	BARUNA NAIK
8092	KEONJHAR	TELKOI	SALEIKENA	PUSPALATA BARIK	25	RANJAN BARIK
8093	KEONJHAR	TELKOI	SALEIKENA	CHOUDHURI BEHERA	32	NISAKARA BEHERA
8094	KEONJHAR	TELKOI	SALEIKENA	BHIKARI MAHAKUDA	13	RUSHIA MAHAKUDA
8095	KEONJHAR	TELKOI	SALEIKENA	MALATI PATRA	45	SANU PATRA
8096	KEONJHAR	TELKOI	SALEIKENA	KANHU MUNDA	58	GURA MUNDA
8097	KEONJHAR	TELKOI	SIRIGIDA	KRUSHNA CH DAS	15	NARAYAN
8098	KEONJHAR	TELKOI	SIRIGIDA	GURUBARI MAHANTA	48	DIBAKAR
8099	KEONJHAR	TELKOI	SIRIGIDA	SUBUNI TIRIA	45	JATIA
8100	KEONJHAR	TELKOI	SIRIGIDA	KANDI MAHANTA	45	DIBAKAR
8101	KEONJHAR	TELKOI	SIRIGIDA	ANIRUDHA PENTHEI	12	MADAN
8102	KEONJHAR	TELKOI	SIRIGIDA	ANIL PENTHEI	25	JUGAL
8103	KEONJHAR	TELKOI	SIRIGIDA	KUNU PENTHEI	14	KEDARA
8104	KEONJHAR	TELKOI	SIRIGIDA	LOKANATH PENTHEI	75	TANKADHAR
8105	KEONJHAR	TELKOI	SIRIGIDA	JAGA KISHAN	25	RAYA
8106	KEONJHAR	TELKOI	SIRIGIDA	GADADHAR KISHAN	13	KIRTTAN
8107	KEONJHAR	TELKOI	SIRIGIDA	SAMBHU PRUSTY	25	ANADI
8108	KEONJHAR	TELKOI	SIRIGIDA	JADU PENTHEI	56	PADEI
8109	KEONJHAR	TELKOI	SIRIGIDA	PABITRA KISHAN	32	SAGAR
8110	KEONJHAR	TELKOI	SIRIGIDA	PRAFULLA KISHAN	14	DWARI

8111	KEONJHAR	TELKOI	SIRIGIDA	CHAITANYA DHIBARA	15	KALANDI
8112	KEONJHAR	TELKOI	SIRIGIDA	SUNEI KISHAN	78	PANU
8113	KEONJHAR	TELKOI	SIRIGIDA	BADALA DEHURI	14	KIRTTAN
8114	KEONJHAR	TELKOI	SIRIGIDA	SUSHILA BISWAL	48	PATEI
8115	KEONJHAR	TELKOI	SIRIGIDA	TUTU PATRA	98	NATA
8116	KEONJHAR	TELKOI	SIRIGIDA	RAJANA ROUT	32	SUBALA
8117	KEONJHAR	TELKOI	SIRIGIDA	MANAS MAHAKUDA	56	PRAHLLADA
8118	KEONJHAR	TELKOI	SIRIGIDA	SAKUNTALA PATRA	45	NATA
8119	KEONJHAR	TELKOI	SIRIGIDA	CHAITANYA DEHURI	39	BHRAMARA
8120	KEONJHAR	TELKOI	SIRIGIDA	AMRUTI PRADHAN	59	DASARATHI
8121	KEONJHAR	TELKOI	SIRIGIDA	NIRAKARA SAHU	45	ARAKHITA
8122	KEONJHAR	TELKOI	SIRIGIDA	DUSHMANTA PENTHEI	56	RABI
8123	KEONJHAR	TELKOI	SIRIGIDA	SARAT CH PENTHEI	25	KARUNAKAR
8124	KEONJHAR	TELKOI	SIRIGIDA	SUBALA NAYAK	25	BHIKARI
8125	KEONJHAR	TELKOI	SIRIGIDA	TRILOCHAN DAS	12	KUNA
8126	KEONJHAR	TELKOI	SIRIGIDA	PINKI PENTHEI	58	KIRTTAN
8127	KEONJHAR	TELKOI	SIRIGIDA	RINKI PATRA	23	SAHADEV
8128	KEONJHAR	TELKOI	SIRIGIDA	BIPINI DAS	45	KUNA
8129	KEONJHAR	TELKOI	SIRIGIDA	LILIPTA BISWAL	15	BIDYADHAR
8130	KEONJHAR	TELKOI	SIRIGIDA	SASMITA PATRA	23	PRAVAKAR
8131	KEONJHAR	TELKOI	SIRIGIDA	GOURIMANI PATRA	58	KAPILA
8132	KEONJHAR	TELKOI	SIRIGIDA	SURESH PATRA	14	PODA
8133	KEONJHAR	TELKOI	SIRIGIDA	RABINDRA KUMAR BISWAL	32	KIRTTAN
8134	KEONJHAR	TELKOI	SIRIGIDA	SARALA PRADHAN	13	MAHURA
8135	KEONJHAR	TELKOI	SIRIGIDA	RAMA CH PATRA	25	LAXMIDHAR
8136	KEONJHAR	TELKOI	SIRIGIDA	REBATI NAYAK	58	BANKA
8137	KEONJHAR	TELKOI	SIRIGIDA	BINAYA PATRA	23	CHIGIRA
8138	KEONJHAR	TELKOI	SIRIGIDA	BANKANIDHI PATRA	63	PATHURU
8139	KEONJHAR	TELKOI	SIRIGIDA	BULARI PATRA	45	PRAFULLA
8140	KEONJH	TELKOI	SIRIGIDA	PANDABA PATRA	15	MAYADHAR

	AR					
8141	KEONJHAR	TELKOI	SIRIGIDA	RUKMANI MAHAKUDA	98	BIDYADHARA
8142	KEONJHAR	TELKOI	SIRIGIDA	SUKADEV PATRA	78	MANU
8143	KEONJHAR	TELKOI	SIRIGIDA	GAGAN PATRA	15	GHANA
8144	KEONJHAR	TELKOI	SIRIGIDA	NIRUPAMA PRADHAN	13	BABULAL
8145	KEONJHAR	TELKOI	TALAPADA	NUPUNDHAR PALEI	12	DIGAMBAR
8146	KEONJHAR	TELKOI	TALAPADA	JIRA KISSAN	56	JOGENDRA
8147	KEONJHAR	TELKOI	TALAPADA	DUSASANA NAIK	15	PADU
8148	KEONJHAR	TELKOI	TALAPADA	JAYATRI JUANGA	48	SADA
8149	KEONJHAR	TELKOI	TALAPADA	LAXMIPRIYA BEHERA	25	PARAMANADA
8150	KEONJHAR	TELKOI	TALAPADA	DUSMANTA PATRA	32	BHULESWAR
8151	KEONJHAR	TELKOI	TALAPADA	HRUSHIKESH SAHOO	46	DHARANIDHAR
8152	KEONJHAR	TELKOI	TALAPADA	CHINTAMANI PRADHAN	25	PADMALAV
8153	KEONJHAR	TELKOI	TALAPADA	KAMALINI PRADHAN	58	JHAGODU
8154	KEONJHAR	TELKOI	TALAPADA	SRIMATI PRADHAN	58	JHAGODU
8155	KEONJHAR	TELKOI	TALAPADA	NIRUPAMA PATRA	45	DAMBARU
8156	KEONJHAR	TELKOI	TALAPADA	SITA PATRA	32	KALANDI
8157	KEONJHAR	TELKOI	TALAPADA	GANESWARA PATRA	45	KALIA
8158	KEONJHAR	TELKOI	TALAPADA	DIGAMBAR PRADHAN	12	PADMALAV
8159	KEONJHAR	TELKOI	TALAPADA	SABITRI PATRA	25	TRINATH
8160	KEONJHAR	TELKOI	TALAPADA	PADMINI PRADHAN	25	HATAKISHOR
8161	KEONJHAR	TELKOI	TALAPADA	BISWANATH MUNDA	14	KANHU
8162	KEONJHAR	TELKOI	TALAPADA	NATHA MUNDA	56	SAMARA
8163	KEONJHAR	TELKOI	TALAPADA	DAMBARU MUNDA	32	SUKRU
8164	KEONJHAR	TELKOI	TALAPADA	RASMITA NAIK	18	KUMARA
8165	KEONJHAR	TELKOI	TALAPADA	MAULI NAIK	63	BHANJA
8166	KEONJHAR	TELKOI	TALAPADA	DUSMANTA BEHERA	75	KANTHA
8167	KEONJHAR	TELKOI	TALAPADA	MINI SAHOO	78	NISAKAR
8168	KEONJHAR	TELKOI	TALAPADA	GIRIDHARI SAHOO	25	PARAMANADA
8169	KEONJHAR	TELKOI	TALAPADA	BENUDHARA PRADHAN	14	GOBARDHAN

8170	KEONJHAR	TELKOI	TALAPADA	SANKARA MUNDA	14	SUKRA
8171	KEONJHAR	TELKOI	TELKOI	ANTARYAMI NAYAK	23	MURALLI
8172	KEONJHAR	TELKOI	TELKOI	SAIBANI NAYAK	25	PITAMBAR
8173	KEONJHAR	TELKOI	TELKOI	URBASHI PRADHAN	56	TANKADHAR
8174	KEONJHAR	TELKOI	TELKOI	GOLAKHA SAHU	69	PADNALAV
8175	KEONJHAR	TELKOI	TELKOI	NARAYAN PRADHAN	59	GADADHAR
8176	KEONJHAR	TELKOI	TELKOI	BHUBAN SAHU	48	HARA
8177	KEONJHAR	TELKOI	TELKOI	KABITA PRADHAN	65	SUDARSAN
8178	KEONJHAR	TELKOI	TELKOI	SRITAM MAHAKUD	12	LAMBODAR
8179	KEONJHAR	TELKOI	TELKOI	SURESH BEHERA	45	DUKHABANDHU
8180	KEONJHAR	TELKOI	TELKOI	CHEMINI SAHU	48	DINBANDHU
8181	KEONJHAR	TELKOI	TELKOI	BUDHEI BEHERA	12	DUKHABANDHU
8182	KEONJHAR	TELKOI	TELKOI	ARATI MUNDA	45	MANGULU
8183	KEONJHAR	TELKOI	TELKOI	BIKASH PENTHEI	15	SURESH
8184	KEONJHAR	TELKOI	TELKOI	JATIN MAHAKUD	45	NILMANI
8185	KEONJHAR	TELKOI	TELKOI	SUNIL BEHERA	45	SUBASH
8186	KEONJHAR	TELKOI	TELKOI	NARMADA PATRA	46	RABI
8187	KEONJHAR	TELKOI	TELKOI	UMESH BEHERA	36	LAMBODAR
8188	KEONJHAR	TELKOI	TELKOI	SUSANTA SAHOO	63	JALADHAR
8189	KEONJHAR	TELKOI	TELKOI	DUSASAN BEHERA	45	HRUSIKESH
8190	KEONJHAR	TELKOI	TELKOI	URMILA BEHERA	14	KANHU
8191	KEONJHAR	TELKOI	TELKOI	NILMANI PENTHEI	14	KHAIRU
8192	KEONJHAR	TELKOI	TELKOI	PATI MAHAKUD	23	TANKADHAR
8193	KEONJHAR	TELKOI	TELKOI	PRAMILA BEHERA	65	BIDYADHAR
8194	KEONJHAR	TELKOI	TELKOI	KAILASH MAHAKUD	89	DINBANDHU
8195	KEONJHAR	TELKOI	TELKOI	SRIDHAR SAHU	36	BAINSIDHAR
8196	KEONJHAR	TELKOI	TELKOI	DULEI DEHURY	36	AMIN
8197	KEONJHAR	TELKOI	TELKOI	THENGU BEHERA	25	MADAN
8198	KEONJHAR	TELKOI	TELKOI	ARATI NAYAK	13	NITYANANDA
8199	KEONJH	TELKOI	TELKOI	BHARATI NAYAK	45	NITYANANDA

	AR					
8200	KEONJHAR	TELKOI	TELKOI	BISHNU SAHU	15	RATNAKAR
8201	KEONJHAR	TELKOI	TELKOI	BISHNU SETHY	65	DILLIP
8202	KEONJHAR	TELKOI	TELKOI	NIPA BEHERA	12	KAMBHU
8203	KEONJHAR	TELKOI	TELKOI	RASMITA MAHANTA	12	RADHA
8204	KEONJHAR	TELKOI	TELKOI	SANJULATA PATRA	13	RAKSHAKAR
8205	KEONJHAR	TELKOI	TELKOI	SUBHADRA MAHAKUD	45	NAROTTAM
8206	KEONJHAR	TELKOI	TELKOI	RUPESH SAHU	15	SAILENDRA
8207	KEONJHAR	TELKOI	TELKOI	ANIL PALEI	45	ABHIMANYU
8208	KEONJHAR	JODA MPTY	WARD 1	CHAKAI	50	DEBENDRA MUNDA
8209	KEONJHAR	JODA MPTY	WARD 1	DEBASIS	32	SIBA KARUA
8210	KEONJHAR	JODA MPTY	WARD 1	RAJANI	46	INDRA PATRA
8211	KEONJHAR	JODA MPTY	WARD 1	SATRUGHAN	13	KUNA LOHAR
8212	KEONJHAR	JODA MPTY	WARD 1	MASI	31	JAKHRIA TAPNO
8213	KEONJHAR	JODA MPTY	WARD 1	SANTOSH	37	PHULCHAND PATRA
8214	KEONJHAR	JODA MPTY	WARD 1	PANMOTI	27	TAPU SARBAR
8215	KEONJHAR	JODA MPTY	WARD 1	CHAKRADHAR	65	DIBAKAR SWAIN
8216	KEONJHAR	JODA MPTY	WARD 1	ANITA	18	JHADESWAR PATRA
8217	KEONJHAR	JODA MPTY	WARD 1	MANI	61	PRATAP MUNDA
8218	KEONJHAR	JODA MPTY	WARD 1	SK	25	SK AHMED ALLI
8219	KEONJHAR	JODA MPTY	WARD 1	SAINATH	7	SURENDRANATH GHOSAL
8220	KEONJHAR	JODA MPTY	WARD 1	BABULA	45	PADMA CH DAS
8221	KEONJHAR	JODA MPTY	WARD 1	GUNA	40	BHAGIRATHI PATRA
8222	KEONJHAR	JODA MPTY	WARD 1	JATANI	45	MEGHU KARUA
8223	KEONJHAR	JODA MPTY	WARD 1	MANJULATA	25	GOPAL CH ROUT
8224	KEONJHAR	JODA MPTY	WARD 1	JAGANNATH	15	HARIHAR MAHANTA
8225	KEONJHAR	JODA MPTY	WARD 1	MANGAL	65	BIDESI KARUA
8226	KEONJHAR	JODA MPTY	WARD 2	KAMKA	38	SRIHARI MAHAKUD
8227	KEONJHAR	JODA MPTY	WARD 2	ANIL	15	BISHNU KARUA
8228	KEONJHAR	JODA MPTY	WARD 2	DAYANIDHI	51	HEMLAL THAPA

8229	KEONJHAR	JODA MPTY	WARD 2	SANJAY	23	KUWARU BADAIK
8230	KEONJHAR	JODA MPTY	WARD 2	PREETY	7	BABLU PATRA
8231	KEONJHAR	JODA MPTY	WARD 2	PADMABATI	50	SHYAM PATRA
8232	KEONJHAR	JODA MPTY	WARD 2	GURUSIA	27	JOGENDRA MAHAKUD
8233	KEONJHAR	JODA MPTY	WARD 2	PARBATI	33	ARJUN SHUKLA
8234	KEONJHAR	JODA MPTY	WARD 2	DHRUBRAJ	40	RAGHUNATH PINGUA
8235	KEONJHAR	JODA MPTY	WARD 2	SANJEEB	8	ASHOK KR.DAS
8236	KEONJHAR	JODA MPTY	WARD 3	GURUBARI	50	SUKURA NAIK
8237	KEONJHAR	JODA MPTY	WARD 3	MADHAB	45	SUDARSHAN PATRA
8238	KEONJHAR	JODA MPTY	WARD 3	KALIA	16	RADHAMOHON GOUDA
8239	KEONJHAR	JODA MPTY	WARD 3	MAHAMAD	10	MUSTAQUIM HUSEN
8240	KEONJHAR	JODA MPTY	WARD 3	BISAL	8	JOY CHAND TAPNO
8241	KEONJHAR	JODA MPTY	WARD 3	RABI	25	SUKRAM MUNDA
8242	KEONJHAR	JODA MPTY	WARD 3	SUNIL	40	RAM SING SING
8243	KEONJHAR	JODA MPTY	WARD 3	PADMINI	21	KHETRA MAHAKUD
8244	KEONJHAR	JODA MPTY	WARD 3	RADHI	47	BIRSING MUNDA
8245	KEONJHAR	JODA MPTY	WARD 3	RIJWANA	17	GAYASUDDIN
8246	KEONJHAR	JODA MPTY	WARD 3	NASRIN	18	MD. GAYASUDDIN
8247	KEONJHAR	JODA MPTY	WARD 3	MAHAMAD	29	MD. HANIF
8248	KEONJHAR	JODA MPTY	WARD 3	LAXMI	20	RAGHUNATH SOREN
8249	KEONJHAR	JODA MPTY	WARD 4	SUNITA	15	DIBAKARA PATRA
8250	KEONJHAR	JODA MPTY	WARD 4	MD.FIROZ	28	MD.SAYEED
8251	KEONJHAR	JODA MPTY	WARD 4	SULACHAN	35	RANJIT SING
8252	KEONJHAR	JODA MPTY	WARD 4	SANKARSANA	50	KALANDI PATRA
8253	KEONJHAR	JODA MPTY	WARD 4	RUBI	20	ABDUL HAMID
8254	KEONJHAR	JODA MPTY	WARD 4	SITA	33	GHANASHYAM SING
8255	KEONJHAR	JODA MPTY	WARD 4	MD.HAMID	29	MD.WAHID
8256	KEONJHAR	JODA MPTY	WARD 4	GOLAPA	45	JAGARNATHMAHAKUD
8257	KEONJHAR	JODA MPTY	WARD 4	MD.BHOLA	40	MD.HABIB
8258	KEONJH	JODA MPTY	WARD 4	TAHAMIDA	42	MD.HABIB

	AR					
8259	KEONJHAR	JODA MPTY	WARD 4	TRILOCHON	45	PURUSATTAM MAHANTO
8260	KEONJHAR	JODA MPTY	WARD 4	DEEPA	15	ARUN LOHAR
8261	KEONJHAR	JODA MPTY	WARD 4	ANITA	7	RAMAKANTA NAIK
8262	KEONJHAR	JODA MPTY	WARD 4	KHIROD	29	SIB ABTAR JAISWAL
8263	KEONJHAR	JODA MPTY	WARD 4	GURU	45	GOPINATH MAHAKUD
8264	KEONJHAR	JODA MPTY	WARD 4	BUBUN	12	RABINDRA PATRA
8265	KEONJHAR	JODA MPTY	WARD 4	ATIQUE	22	ABDUK WADOOD
8266	KEONJHAR	JODA MPTY	WARD 4	BUDHADEB	58	KALANDI PATRA
8267	KEONJHAR	JODA MPTY	WARD 4	DEVI	8	TAPAN NAIK
8268	KEONJHAR	JODA MPTY	WARD 4	MANGULU	21	PURNO MAHAKUD
8269	KEONJHAR	JODA MPTY	WARD 4	GOPAL	64	ARABINDA MUKHERJEE
8270	KEONJHAR	JODA MPTY	WARD 4	KRUSHNA	43	LOKNATH PATRA
8271	KEONJHAR	JODA MPTY	WARD 4	NURUL	60	MD.YAKUB
8272	KEONJHAR	JODA MPTY	WARD 9	DUKHINI	45	BIRJU KARUA
8273	KEONJHAR	JODA MPTY	WARD 9	AJAY	55	PRADHAN MUNDA
8274	KEONJHAR	JODA MPTY	WARD 9	HARINDER	25	MOHON PRASAD
8275	KEONJHAR	JODA MPTY	WARD 9	BIDESI	29	GURUCHARAN MAHAKUD
8276	KEONJHAR	JODA MPTY	WARD 9	KRISHNA	21	MANU CHAMPIA
8277	KEONJHAR	JODA MPTY	WARD 9	BUDUNI	46	RAMUPURTI
8278	KEONJHAR	JODA MPTY	WARD 9	TUTU	10	BISWAMITRA PATRA
8279	KEONJHAR	JODA MPTY	WARD 9	MANJULATA	45	SURENDRA MAHAKUD
8280	KEONJHAR	JODA MPTY	WARD 9	LUCKY	48	BHAGABAN MUNDA
8281	KEONJHAR	JODA MPTY	WARD 9	SIBA	12	DEBENDRA LOHAR
8282	KEONJHAR	JODA MPTY	WARD 9	RADHIKA	15	DEBENDRA LOHAR
8283	KEONJHAR	JODA MPTY	WARD 9	SANTOSH	42	KHETRA PATRA
8284	KEONJHAR	JODA MPTY	WARD 9	BIRENDRA	33	DASRATH BADAIK
8285	KEONJHAR	JODA MPTY	WARD 5	RAM	32	BITARI MUNDA
8286	KEONJHAR	JODA MPTY	WARD 5	INDRA	35	DURGA SANDIL
8287	KEONJHAR	JODA MPTY	WARD 5	SUNIL	15	BABLU JARIKA

8288	KEONJHAR	JODA MPTY	WARD 5	ALMONI	51	MURALI PRADHAN
8289	KEONJHAR	JODA MPTY	WARD 5	SIVA	21	BUTU PRADHAN
8290	KEONJHAR	JODA MPTY	WARD 5	SURAJ	23	BABLU PINGUA
8291	KEONJHAR	JODA MPTY	WARD 5	SUNIL	16	BABULAL HESA
8292	KEONJHAR	JODA MPTY	WARD 5	PRABESH	46	CHATE MEHETA
8293	KEONJHAR	JODA MPTY	WARD 5	DILIP	23	RAJKUMAR SAHU
8294	KEONJHAR	JODA MPTY	WARD 5	JAGRU	15	DUBUL MUNDA
8295	KEONJHAR	JODA MPTY	WARD 5	PRADUMNA	21	UGRESEN NAIK
8296	KEONJHAR	JODA MPTY	WARD 5	SURENDRA	40	RAM CH. GOPE
8297	KEONJHAR	JODA MPTY	WARD 5	PARBATI	23	JASABA BODRA
8298	KEONJHAR	JODA MPTY	WARD 5	KALPANA	16	BHAGABAN GIRI
8299	KEONJHAR	JODA MPTY	WARD 5	MUNA	15	RAGHUNATH HESA
8300	KEONJHAR	JODA MPTY	WARD 5	SIBA	18	DASRATH PATRA
8301	KEONJHAR	JODA MPTY	WARD 5	BHARATI	55	KANAK RAO
8302	KEONJHAR	JODA MPTY	WARD 5	SAHANWAZ	18	NAUSAD ALAM
8303	KEONJHAR	JODA MPTY	WARD 5	RAJARAM	13	LAXMAN SOREN
8304	KEONJHAR	JODA MPTY	WARD 5	PUSHPA	19	NETRANAND LAMCHINA
8305	KEONJHAR	JODA MPTY	WARD 5	SAPANI	27	BHIMA HESA
8306	KEONJHAR	JODA MPTY	WARD 5	JEMA	62	KULAMANI PATRA
8307	KEONJHAR	JODA MPTY	WARD 5	KAMALA	50	BHUSAN BELGUNDI
8308	KEONJHAR	JODA MPTY	WARD 5	SITA	6	SUKLAL HESA
8309	KEONJHAR	JODA MPTY	WARD 5	LALMOHON	51	ANANTA SETHY
8310	KEONJHAR	JODA MPTY	WARD 5	AMINA	28	MD.HASIM
8311	KEONJHAR	JODA MPTY	WARD 5	MD.HASIM	49	MD.AKASH
8312	KEONJHAR	JODA MPTY	WARD 5	SATABANANDA	36	BARDANANDA MAHAPATRA
8313	KEONJHAR	JODA MPTY	WARD 5	MEGHUNAT	28	PALAU GIRI
8314	KEONJHAR	JODA MPTY	WARD 5	RUBI	18	MD.MOBIN
8315	KEONJHAR	JODA MPTY	WARD 5	MOBIN	50	MAHAMMAD KHAN
8316	KEONJHAR	JODA MPTY	WARD 5	BUDHIA	30	MADHU LOHAR
8317	KEONJH	JODA MPTY	WARD 5	LAXMI	31	PITAMBER MUNDA

	AR					
8318	KEONJHAR	JODA MPTY	WARD 5	MANGAL	45	SUNA DAS
8319	KEONJHAR	JODA MPTY	WARD 5	MINARANI	37	BASUDEB MANDAL
8320	KEONJHAR	JODA MPTY	WARD 5	FIROZ	35	SUBUDAL HUSSAIN
8321	KEONJHAR	JODA MPTY	WARD 5	MADHUSUDAN	38	HRUDANANDA PATRA
8322	KEONJHAR	JODA MPTY	WARD 5	INIYAT	6	MD. NAUSAD
8323	KEONJHAR	JODA MPTY	WARD 5	RABINDRANATH	56	RADHIKA MANDAL
8324	KEONJHAR	JODA MPTY	WARD 5	PABITRA	40	SADHU KARUA
8325	KEONJHAR	JODA MPTY	WARD 5	BASANTI	20	JAYANANDA GOPE
8326	KEONJHAR	JODA MPTY	WARD 5	MOTILAL	45	TRINATH DONGO
8327	KEONJHAR	JODA MPTY	WARD 5	TAPU	40	GARDI MUNDA
8328	KEONJHAR	JODA MPTY	WARD 5	LAXMAN	7	DALU NAIK
8329	KEONJHAR	JODA MPTY	WARD 5	BHAGABAN	6	SHYAM SUNDER GIRI
8330	KEONJHAR	JODA MPTY	WARD 6	LAXMAN	40	ADIKANDA PATRA
8331	KEONJHAR	JODA MPTY	WARD 6	SUKUMAR	42	BABURAM MUNDA
8332	KEONJHAR	JODA MPTY	WARD 6	AKSHYA	39	NARAHARI DAS
8333	KEONJHAR	JODA MPTY	WARD 6	NAIK	70	MUKUNDA MAHAKUD
8334	KEONJHAR	JODA MPTY	WARD 6	RAMRAI	35	SONA SARDAR
8335	KEONJHAR	JODA MPTY	WARD 6	DOLI	9	DHANBAHADUR PATRA
8336	KEONJHAR	JODA MPTY	WARD 6	PARBATI	50	CHANDAL KARUA
8337	KEONJHAR	JODA MPTY	WARD 6	MICHEL	62	KISHORE GOCHYAT
8338	KEONJHAR	JODA MPTY	WARD 6	DUKABANDHU	40	KASINATH MAHARANA
8339	KEONJHAR	JODA MPTY	WARD 6	SUSIL	52	JAGA MUNDA
8340	KEONJHAR	JODA MPTY	WARD 6	JATIN	29	SUNARAM HAIBURU
8341	KEONJHAR	JODA MPTY	WARD 6	GHASIRAM	44	ABHIRAM PATRA
8342	KEONJHAR	JODA MPTY	WARD 6	LAXMIDHAR	47	NIRAKAR GOPE
8343	KEONJHAR	JODA MPTY	WARD 6	NARENDRA	34	BHAGABAN MOHANTY
8344	KEONJHAR	JODA MPTY	WARD 6	BIMALA	21	DURGA NAIK
8345	KEONJHAR	JODA MPTY	WARD 7	SANJAY	20	UMESH GIRI
8346	KEONJHAR	JODA MPTY	WARD 7	SARIKA	19	DURGA PRUSTY

8347	KEONJHAR	JODA MPTY	WARD 7	ASHOK	27	RAJ KR.MOHANTO
8348	KEONJHAR	JODA MPTY	WARD 7	KHAIRA	49	SAMBHU PATRA
8349	KEONJHAR	JODA MPTY	WARD 7	ANITA	43	BAPI PATRA
8350	KEONJHAR	JODA MPTY	WARD 7	NIRMALA	31	JANARDHAN KARUA
8351	KEONJHAR	JODA MPTY	WARD 7	CHANDMONI	25	JAGMOHON MUNDA
8352	KEONJHAR	JODA MPTY	WARD 7	KALPANA	9	BIDESI PATRA
8353	KEONJHAR	JODA MPTY	WARD 7	DEBANAND	67	ANANDA LOHAR
8354	KEONJHAR	JODA MPTY	WARD 7	BARSARANI	6	RABINDRA BARIK
8355	KEONJHAR	JODA MPTY	WARD 7	SUMAI	57	RAYA MUNDA
8356	KEONJHAR	JODA MPTY	WARD 7	RAHUL	12	GAMHA SINKU
8357	KEONJHAR	JODA MPTY	WARD 7	SANATAN	37	MAYADHARPATRA
8358	KEONJHAR	JODA MPTY	WARD 7	PADMA	22	SUKLAL SANDIL
8359	KEONJHAR	JODA MPTY	WARD 7	DEBENDRA	37	DASA MUNDA
8360	KEONJHAR	JODA MPTY	WARD 7	MINA	39	MUCHI PATRA
8361	KEONJHAR	JODA MPTY	WARD 7	DHAN	34	NAR BAHADUR THAPA
8362	KEONJHAR	JODA MPTY	WARD 7	SUNITA	21	CHEMTU MOHANTY
8363	KEONJHAR	JODA MPTY	WARD 7	KALIA	18	MANU BAG
8364	KEONJHAR	JODA MPTY	WARD 7	BIKAS	13	RABI CH. PRUSTY
8365	KEONJHAR	JODA MPTY	WARD 7	SARBAN	9	DHANDA LAGURI
8366	KEONJHAR	JODA MPTY	WARD 7	KALPANA	22	BISIKESAN NAIK
8367	KEONJHAR	JODA MPTY	WARD 7	KAMALA	55	KASINATH BEHERA
8368	KEONJHAR	JODA MPTY	WARD 7	PRAFULLA	56	BANSIDHARA PATRA
8369	KEONJHAR	JODA MPTY	WARD 7	SHIVA	15	GIDU RAJ
8370	KEONJHAR	JODA MPTY	WARD 7	PARBATI	30	HARU NAIK
8371	KEONJHAR	JODA MPTY	WARD 7	GHASI	16	SUKURA BANKIRA
8372	KEONJHAR	JODA MPTY	WARD 7	AKBAR	28	MD.NURUL
8373	KEONJHAR	JODA MPTY	WARD 7	ASHOK	24	PRAFULLA PATRA
8374	KEONJHAR	JODA MPTY	WARD 7	MANALISA	14	SURENDRA GIRI
8375	KEONJHAR	JODA MPTY	WARD 7	JAYANTA	34	BHAGABATA PATRA
8376	KEONJH	JODA MPTY	WARD 7	KHIRA	32	PANDAV SABARA

	AR					
8377	KEONJHAR	JODA MPTY	WARD 8	BIJAY	27	DINABANDHU DEHURI
8378	KEONJHAR	JODA MPTY	WARD 8	JAGAT	40	ANADI NAIK
8379	KEONJHAR	JODA MPTY	WARD 8	ANITA	50	MANOJ CHOUDHURY
8380	KEONJHAR	JODA MPTY	WARD 8	ARATI	41	MANIA MUNDA
8381	KEONJHAR	JODA MPTY	WARD 8	HEMANTA	40	GOPINATH BEHERA
8382	KEONJHAR	JODA MPTY	WARD 8	SUJUNI	50	MANGULU MUNDA
8383	KEONJHAR	JODA MPTY	WARD 8	SUKLAL	41	DUMBI PINGUA
8384	KEONJHAR	JODA MPTY	WARD 8	RITA	19	BHAJNA MUNDA
8385	KEONJHAR	JODA MPTY	WARD 8	TUTU	17	RAJESH BAHADUR
8386	KEONJHAR	JODA MPTY	WARD 8	LAXMAN	42	DABRA MUNDA
8387	KEONJHAR	JODA MPTY	WARD 8	JULI	8	SANJAY NAIK
8388	KEONJHAR	JODA MPTY	WARD 10	BABLU	43	SRYA BEHERA
8389	KEONJHAR	JODA MPTY	WARD 10	RADHIKA	14	NILA KANTHA GOPE
8390	KEONJHAR	JODA MPTY	WARD 10	BISHAL	8	DINESH LOHAR
8391	KEONJHAR	JODA MPTY	WARD 11	BILASHA	31	PANDU PATRA
8392	KEONJHAR	JODA MPTY	WARD 11	LAXMAN	13	SUDHAKAR PENTHEI
8393	KEONJHAR	JODA MPTY	WARD 11	RAJA	52	KARTIK MAHAKUD
8394	KEONJHAR	JODA MPTY	WARD 11	BASNTI	24	JAGMOHON MUNDA
8395	KEONJHAR	JODA MPTY	WARD 11	SAHEB	56	RAJU MAHARANA
8396	KEONJHAR	JODA MPTY	WARD 11	PANA	56	SANIA MUNDA
8397	KEONJHAR	JODA MPTY	WARD 11	KRISHNA	17	GAMHA MUNDA
8398	KEONJHAR	JODA MPTY	WARD 11	SAMA	68	TIPU SARBAR
8399	KEONJHAR	JODA MPTY	WARD 11	DASRATH	36	KRUSHNA PENTHEI
8400	KEONJHAR	JODA MPTY	WARD 11	GOURA	20	KRUSHNA PATRA
8401	KEONJHAR	JODA MPTY	WARD 11	ISWAR	18	SRIKANTA PENTHEI
8402	KEONJHAR	JODA MPTY	WARD 11	NABIN	15	BALARAM PATRA
8403	KEONJHAR	JODA MPTY	WARD 11	ISLAM	49	AMANAT ALI KHAN
8404	KEONJHAR	JODA MPTY	WARD 11	REHAN	10	ISLAM KHAN
8405	KEONJHAR	JODA MPTY	WARD 11	BUDUNI	50	UGRESEN PENTHEI

8406	KEONJHAR	JODA MPTY	WARD 11	RAMBALI	55	KISAN DEB ROY
8407	KEONJHAR	JODA MPTY	WARD 11	LINA	27	RAMESH CH. MOHANTY
8408	KEONJHAR	JODA MPTY	WARD 11	GOUTAM	31	NIRANJAN KESI
8409	KEONJHAR	JODA MPTY	WARD 11	FULMOTI	22	PRADAN MUNDA
8410	KEONJHAR	JODA MPTY	WARD 11	BASU	8	MOTE MUNDA
8411	KEONJHAR	JODA MPTY	WARD 11	NIKESHI	8	BIKRAM MAJHI
8412	KEONJHAR	JODA MPTY	WARD 11	KUNA	28	JOGENDRA PATRA
8413	KEONJHAR	JODA MPTY	WARD 11	JOSHI	26	MUKURAM HESA
8414	KEONJHAR	JODA MPTY	WARD 11	SAMA	21	DINANATH BANERJEE
8415	KEONJHAR	JODA MPTY	WARD 11	RUPA	10	AMIYA GOSWAMI
8416	KEONJHAR	JODA MPTY	WARD 11	REENA	17	SONARAM LAGURI
8417	KEONJHAR	JODA MPTY	WARD 11	SUBHA	16	SURESH BEHERA
8418	KEONJHAR	JODA MPTY	WARD 11	SADASIB	20	SURESH BEHERA
8419	KEONJHAR	JODA MPTY	WARD 12	DAMBRUDAHAR	30	BHANJA NAIK
8420	KEONJHAR	JODA MPTY	WARD 12	SITA	20	RAJESH GOPE
8421	KEONJHAR	JODA MPTY	WARD 12	BHIMSEN	60	KARTIK PUTHAL
8422	KEONJHAR	JODA MPTY	WARD 12	PRAMILA	19	KUNJO PATRA
8423	KEONJHAR	JODA MPTY	WARD 12	BINAPANI	19	RABI NANDAN MOHANTY
8424	KEONJHAR	JODA MPTY	WARD 12	SURAJ	8	RADHA TUTY
8425	KEONJHAR	JODA MPTY	WARD 12	PITAMBER	50	PRATAP MAHALA
8426	KEONJHAR	JODA MPTY	WARD 12	BANDU	16	PARDESI GOPE
8427	KEONJHAR	JODA MPTY	WARD 12	DHANIYALAL	33	SUDAN MAHAKUD
8428	KEONJHAR	JODA MPTY	WARD 12	RAJU	31	LAMBODHAR NAG
8429	KEONJHAR	JODA MPTY	WARD 12	LACHANA	19	RABI GOPE
8430	KEONJHAR	JODA MPTY	WARD 12	SANGITA	28	DURGA BAHADUR THAPA
8431	KEONJHAR	JODA MPTY	WARD 12	BAIDYANATH	20	PRATAP BABANGA
8432	KEONJHAR	JODA MPTY	WARD 13	BAMIA	23	JOGEN MUNDA
8433	KEONJHAR	JODA MPTY	WARD 13	SUKRAM	58	JAGANA MUNDA
8434	KEONJHAR	JODA MPTY	WARD 13	JAAITA	54	GOPAL PATRA
8435	KEONJH	JODA MPTY	WARD 13	MINA	25	GIDU MUNDA

	AR					
8436	KEONJHAR	JODA MPTY	WARD 13	KHETRABASI	39	BANGO MAHAKUD
8437	KEONJHAR	JODA MPTY	WARD 13	SEKHAR	27	TUSARKANTI GHOSE
8438	KEONJHAR	JODA MPTY	WARD 13	KARTIKA	7	SIBA MUNDA
8439	KEONJHAR	JODA MPTY	WARD 13	PREMALATA	50	MAYADHAR PALEI
8440	KEONJHAR	JODA MPTY	WARD 13	SUNITA	7	GALA MAHAKUD
8441	KEONJHAR	JODA MPTY	WARD 13	SUKA	50	SAHARAI MAHAKUD
8442	KEONJHAR	JODA MPTY	WARD 13	ALMONI	53	SAHARAI MAHAKUD
8443	KEONJHAR	JODA MPTY	WARD 13	ARUN	29	KHAGESWAR BEHERA
8444	KEONJHAR	JODA MPTY	WARD 13	SANTANU	22	JALADHAR BARIK
8445	KEONJHAR	JODA MPTY	WARD 13	MITHUN	24	GHASIRAM MAHAKUD
8446	KEONJHAR	JODA MPTY	WARD 13	SIPUN	14	KRISHNA MUNDA
8447	KEONJHAR	JODA MPTY	WARD 14	ROUT JANKA	27	DURGA JANKA
8448	KEONJHAR	JODA MPTY	WARD 14	RASHMI PATRA	24	MUNA PATRA
8449	KEONJHAR	JODA MPTY	WARD 14	LAXMIDHAR PATRA	39	BHUBAN PATRA
8450	KEONJHAR	JODA MPTY	WARD 14	SIBESWAR KARUA	32	BHUBAN KARUA
8451	KEONJHAR	JODA MPTY	WARD 14	GHASIRAM NAG	43	JIBAN NAG
8452	KEONJHAR	JODA MPTY	WARD 14	KUSUN MUNDA	41	DASRU MUNDA
8453	KEONJHAR	JODA MPTY	WARD 14	RAMSING KERAI	41	PAIKERAI KERAI
8454	KEONJHAR	JODA MPTY	WARD 14	DHARMENDRA NAIK	39	CHANDRAMANI NAIK
8455	KEONJHAR	JODA MPTY	WARD 14	RANIP KUMAR SAMANTA	28	DEBRAJ SAMANTA
8456	KEONJHAR	JODA MPTY	WARD 14	BABURAM MUNDA	35	RAMESH MUNDA
8457	KEONJHAR	JODA MPTY	WARD 14	TAPASINI NAIK	11	SOREN NAIK
8458	KEONJHAR	JODA MPTY	WARD 14	GANESH SANDIL	6	BABLU SANDIL
8459	KEONJHAR	JODA MPTY	WARD 14	NUKRI PATRA	66	KARTIKA PATRA
8460	KEONJHAR	JODA MPTY	WARD 14	LUTU MUNDA	49	BHANJA MUNDA
8461	KEONJHAR	JODA MPTY	WARD 14	KRISHNA ANGRAIA	21	CHANDRA ANGRAIA
8462	KEONJHAR	JODA MPTY	WARD 14	GANGI SETHY	45	JAGARNATH SETHY
8463	KEONJHAR	JODA MPTY	WARD 14	SARITA SANDIL	12	DHANSING SANDIL
8464	KEONJHAR	JODA MPTY	WARD 14	LAXMAN SANDIL	20	BHOIMEHANU SANDIL

8465	KEONJHAR	Barbil Mpty	Ward 1	Manguli Munda	25	D/o Samir
8466	KEONJHAR	Barbil Mpty	Ward 1	Punam Yadav	15	D/o Paras
8467	KEONJHAR	Barbil Mpty	Ward 1	Sukuram Hembrum	13	S/o Sama
8468	KEONJHAR	Barbil Mpty	Ward 1	Padamalini Naik	25	D/o Kailash
8469	KEONJHAR	Barbil Mpty	Ward 1	Jyotika Dalei	15	D/o Baburam
8470	KEONJHAR	Barbil Mpty	Ward 1	Sunita Champia	13	D/o Bangara Champia
8471	KEONJHAR	Barbil Mpty	Ward 1	Nandi Munda	20	W/o Krisan
8472	KEONJHAR	Barbil Mpty	Ward 1	Mukta Maharana	47	D/o Bhaskar
8473	KEONJHAR	Barbil Mpty	Ward 1	Sanibari Sardar	22	W/o Mansingh
8474	KEONJHAR	Barbil Mpty	Ward 1	Subrata Gope	26	S/o Upendre Gope
8475	KEONJHAR	Barbil Mpty	Ward 1	Lalita Devi	28	W/o-Rajesh ram Rawani
8476	KEONJHAR	Barbil Mpty	Ward 1	Muskan Rawani	8	D/o-Rajesh ram Rawani
8477	KEONJHAR	Barbil Mpty	Ward 1	Rajesh Ram Rawani	38	S/o-
8478	KEONJHAR	Barbil Mpty	Ward 2	Biranchi Behera	38	S/o Kari
8479	KEONJHAR	Barbil Mpty	Ward 2	Dukura Munda	37	S/o Bana
8480	KEONJHAR	Barbil Mpty	Ward 2	Mana Khandayat	20	S/o Birsingh
8481	KEONJHAR	Barbil Mpty	Ward 2	Bharat Apat	38	S/o Gura
8482	KEONJHAR	Barbil Mpty	Ward 2	Muni Munda	45	D/o Kandara
8483	KEONJHAR	Barbil Mpty	Ward 2	Sopani Pingua	48	W/o Mangata Pingua
8484	KEONJHAR	Barbil Mpty	Ward 2	Sukuram Munda	15	S/o Mangulu Munda
8485	KEONJHAR	Barbil Mpty	Ward 2	Budhuni Munda	55	W/o Ladura Munda
8486	KEONJHAR	Barbil Mpty	Ward 2	Rukmani Lohar	25	D/o Jadav
8487	KEONJHAR	Barbil Mpty	Ward 2	Basanti Mahakud	19	D/o -Bubram Mahankud
8488	KEONJHAR	Barbil Mpty	Ward 2	Debananda Gope	31	S/o Chandramohna
8489	KEONJHAR	Barbil Mpty	Ward 2	Sananda Mahakud	27	S/o Rusinath
8490	KEONJHAR	Barbil Mpty	Ward 2	Dillip Mahakud	18	S/o Bibhisan
8491	KEONJHAR	Barbil Mpty	Ward 2	Rama Munda	32	S/o Tiria Munda
8492	KEONJHAR	Barbil Mpty	Ward 2	Rakesh Patra	18	S/o Birbal
8493	KEONJHAR	Barbil Mpty	Ward 2	Satrughan Sandil	22	S/o Ramaprasad
8494	KEONJH	Barbil Mpty	Ward 2	Ganesh Apat	42	S/o Bira Apat

	AR					
8495	KEONJHAR	Barbil Mpty	Ward 2	Priya Patra	13	D/o Bharata
8496	KEONJHAR	Barbil Mpty	Ward 3	Santosh Prasad	39	S/o Kasinath
8497	KEONJHAR	Barbil Mpty	Ward 3	Rukmuni Mukhi	37	D/o Nilamber
8498	KEONJHAR	Barbil Mpty	Ward 3	Budhan Singh	27	S/o Pitamber
8499	KEONJHAR	Barbil Mpty	Ward 3	Sibu Das	23	S/o Ramji Das
8500	KEONJHAR	Barbil Mpty	Ward 3	Samara Purty	17	S/o Abhiram Purty
8501	KEONJHAR	Barbil Mpty	Ward 3	Elizabeth Soren	19	D/o Rabet Soren
8502	KEONJHAR	Barbil Mpty	Ward 3	Bini sardar	30	D/o Sanatan
8503	KEONJHAR	Barbil Mpty	Ward 3	Bharati Patra	30	D/o Krushna
8504	KEONJHAR	Barbil Mpty	Ward 3	Sambhu Bhuyan	28	S/o Chandradeo
8505	KEONJHAR	Barbil Mpty	Ward 3	Santosh Munda	23	S/o Laga
8506	KEONJHAR	Barbil Mpty	Ward 3	Joseph Aind	24	S/o Alphas Aind
8507	KEONJHAR	Barbil Mpty	Ward 3	Dasamarani Munda	12	D/o Shaktiprasad
8508	KEONJHAR	Barbil Mpty	Ward 3	Sudarsan Patra	13	S/o Hrudanadna
8509	KEONJHAR	Barbil Mpty	Ward 3	Mithun Mahakud	17	S/o Biswamitra
8510	KEONJHAR	Barbil Mpty	Ward 3	Binod Tanti	35	S/o-Birju Tanti
8511	KEONJHAR	Barbil Mpty	Ward 4	Rajesh Giri	25	S/o Amin Giri
8512	KEONJHAR	Barbil Mpty	Ward 4	Nandu Giri	32	S/o Bidyadhar
8513	KEONJHAR	Barbil Mpty	Ward 4	Anama Kala	60	S/o Diburu
8514	KEONJHAR	Barbil Mpty	Ward 4	Suren Mohapatra	45	S/o Nilamber
8515	KEONJHAR	Barbil Mpty	Ward 4	Sunil Kumar Dey	66	S/o Sasibhusan
8516	KEONJHAR	Barbil Mpty	Ward 4	Md. Ehshan	38	S/o Md. Raj
8517	KEONJHAR	Barbil Mpty	Ward 4	Laxmi Patra	60	W/o Hari Patra
8518	KEONJHAR	Barbil Mpty	Ward 4	Kajal Munda	12	D/o Guru
8519	KEONJHAR	Barbil Mpty	Ward 4	Sipun Karua	15	S/o Bira Karua
8520	KEONJHAR	Barbil Mpty	Ward 4	Sadhu Singh	74	S/o Musaphir
8521	KEONJHAR	Barbil Mpty	Ward 4	Durga Singh	55	S/o Ramdas
8522	KEONJHAR	Barbil Mpty	Ward 4	Malati Rout	62	D/o Banamali
8523	KEONJHAR	Barbil Mpty	Ward 4	Sangita Patra	14	D/o Ramakanta

8524	KEONJHAR	Barbil Mpty	Ward 4	Suren Tapno	12	S/o Anand Tapno
8525	KEONJHAR	Barbil Mpty	Ward 4	Sukdev Singh	45	S/o Yasbant Singh
8526	KEONJHAR	Barbil Mpty	Ward 4	Harjinder Singh	42	S/o Yasbant Singh
8527	KEONJHAR	Barbil Mpty	Ward 4	Mamata Karua	18	D/o Nehru Karua
8528	KEONJHAR	Barbil Mpty	Ward 4	Bikash Sahu	12	S/o Omprakash
8529	KEONJHAR	Barbil Mpty	Ward 4	Dayal singh	60	S/o Mohan Singh
8530	KEONJHAR	Barbil Mpty	Ward 4	Alli Ahammad	60	S/o Basir Mian
8531	KEONJHAR	Barbil Mpty	Ward 4	Pratima Jena	26	D/o-Bansidhara
8532	KEONJHAR	Barbil Mpty	Ward 4	Md Guddu	25	S/o- Md Ayub
8533	KEONJHAR	Barbil Mpty	Ward 4	Bankili Patra	30	D/o Kaibalya
8534	KEONJHAR	Barbil Mpty	Ward 5	Suresh Kumar Singh	45	S/o-Kapildev
8535	KEONJHAR	Barbil Mpty	Ward 5	Manish Kumar Sinha	20	S/o- Binod Sinha
8536	KEONJHAR	Barbil Mpty	Ward 5	Bitu Singh	35	S/o- Darshan Singh
8537	KEONJHAR	Barbil Mpty	Ward 6	Indramani Mahanta	32	S/o Debendra
8538	KEONJHAR	Barbil Mpty	Ward 6	Usa Bodra	23	D/o Hindu Bodra
8539	KEONJHAR	Barbil Mpty	Ward 6	Md. Suleman Mian	64	S/o Kiyamad Mian
8540	KEONJHAR	Barbil Mpty	Ward 6	Manjit Singh	18	S/o Kale Singh
8541	KEONJHAR	Barbil Mpty	Ward 6	Ramesh Jamudia	35	S/o Bana Jamudia
8542	KEONJHAR	Barbil Mpty	Ward 6	Md. Imtiaz	35	S/o Md. Samsuddin
8543	KEONJHAR	Barbil Mpty	Ward 6	Birsa Purty	27	S/o Nandiram Purty
8544	KEONJHAR	Barbil Mpty	Ward 6	Mami Patra	23	D/o Dayanidhi Patra
8545	KEONJHAR	Barbil Mpty	Ward 6	Sunei Munda	45	W/o Jamadar Munda
8546	KEONJHAR	Barbil Mpty	Ward 6	Tula Patra	40	W/o Madhusudan
8547	KEONJHAR	Barbil Mpty	Ward 6	Madhu Munda	36	D/o Gama
8548	KEONJHAR	Barbil Mpty	Ward 6	Pitambar Naik	62	D/o Kula
8549	KEONJHAR	Barbil Mpty	Ward 6	Khusbu Parbin	25	D/o Gulam Rasul Khan
8550	KEONJHAR	Barbil Mpty	Ward 6	Kasinath Barik	50	S/o Rama Ch. Barik
8551	KEONJHAR	Barbil Mpty	Ward 6	Lily Champia	29	D/o Raya Champia
8552	KEONJHAR	Barbil Mpty	Ward 6	Sanjida Parveen	25	D/o Abdul Manan
8553	KEONJH	Barbil Mpty	Ward 6	Laxmi Champia	18	W/o Binod Champia

	AR					
8554	KEONJHAR	Barbil Mpty	Ward 6	Ladura Bodara	15	S/o Gurucharan
8555	KEONJHAR	Barbil Mpty	Ward 7	Satrughan Mahanta	35	S/o Prakash
8556	KEONJHAR	Barbil Mpty	Ward 7	Raju Hasda	26	S/o Manager
8557	KEONJHAR	Barbil Mpty	Ward 7	Sangita Banara	20	D/o Kishore
8558	KEONJHAR	Barbil Mpty	Ward 7	Gurubari Munda	50	D/o Sudhir
8559	KEONJHAR	Barbil Mpty	Ward 7	Kaira Burua	53	S/o Madhu
8560	KEONJHAR	Barbil Mpty	Ward 7	Banabasi Munda	42	W/o Kanhei
8561	KEONJHAR	Barbil Mpty	Ward 7	Kanhu Ch. Munda	50	S/o Nanu
8562	KEONJHAR	Barbil Mpty	Ward 7	Basudev Purty	28	S/o Pawan Purty
8563	KEONJHAR	Barbil Mpty	Ward 7	Chhagari Patra	12	D/o Anama Patra
8564	KEONJHAR	Barbil Mpty	Ward 7	Nirmal Kour	32	D/o Jarnal Singh
8565	KEONJHAR	Barbil Mpty	Ward 7	Madan Mohan Ray	12	S/o Binod Kumar
8566	KEONJHAR	Barbil Mpty	Ward 7	Dhaneswar Mahanta	35	S/o Bhikari
8567	KEONJHAR	Barbil Mpty	Ward 7	Bishal Mahanta	13	S/o Bholanath
8568	KEONJHAR	Barbil Mpty	Ward 7	Babulu Patra	16	S/o Debendra
8569	KEONJHAR	Barbil Mpty	Ward 7	Sarita Devi	32	W/o Raju Sahu
8570	KEONJHAR	Barbil Mpty	Ward 7	Rajesh Patra	25	S/o Rama Patra
8571	KEONJHAR	Barbil Mpty	Ward 7	Gurmit Kour	35	W/o Chhade Singh
8572	KEONJHAR	Barbil Mpty	Ward 7	Sumi Sundhi	45	W/o Sankar Sundhi
8573	KEONJHAR	Barbil Mpty	Ward 7	Sambari Patra	35	W/p Satyanarayan
8574	KEONJHAR	Barbil Mpty	Ward 7	Naran Das	40	S/o-Rahani Das
8575	KEONJHAR	Barbil Mpty	Ward 7	Padma Patra	14	D/o- Anama Patra
8576	KEONJHAR	Barbil Mpty	Ward 7	Kalia Munda	17	S/o- Dumuka Munda
8577	KEONJHAR	Barbil Mpty	Ward 7	Akash Patra	19	S/o- Jujesti Patra
8578	KEONJHAR	Barbil Mpty	Ward 8	Debaraj Munda	55	S/o Singa
8579	KEONJHAR	Barbil Mpty	Ward 8	Lembo Munda	50	W/o Debraj
8580	KEONJHAR	Barbil Mpty	Ward 8	Malini Gagrai	13	W/o Bata
8581	KEONJHAR	Barbil Mpty	Ward 8	Duka Munda	27	S/o Bishnu
8582	KEONJHAR	Barbil Mpty	Ward 8	Bhimsen Mahanta	38	S/o Bansidhar

8583	KEONJHAR	Barbil Mpty	Ward 8	Laxmi Purty	45	W/o Mangal
8584	KEONJHAR	Barbil Mpty	Ward 8	Bhakta Patra	55	S/o Maheswar
8585	KEONJHAR	Barbil Mpty	Ward 8	Rajendra Lohar	42	S/o Sanatan Lohar
8586	KEONJHAR	Barbil Mpty	Ward 8	Harjinder Singh	45	S/o. Dalbir Singh
8587	KEONJHAR	Barbil Mpty	Ward 8	Muni Mahanta	40	W/o Bijay
8588	KEONJHAR	Barbil Mpty	Ward 8	Phulamati Mahakud	35	W/o Budhuram
8589	KEONJHAR	Barbil Mpty	Ward 8	Jasprit Kour	12	D/o Harjinder Singh
8590	KEONJHAR	Barbil Mpty	Ward 8	Sabita Patra	22	D/o Rabi Patra
8591	KEONJHAR	Barbil Mpty	Ward 8	Chandra Mohan Maharana	62	S/o Durga Maharana
8592	KEONJHAR	Barbil Mpty	Ward 8	Bablu Prasad	27	S/o Prem Prasad
8593	KEONJHAR	Barbil Mpty	Ward 8	Md. Nizirudding	18	S/o Md. Nasiruddin
8594	KEONJHAR	Barbil Mpty	Ward 8	Sadam Khan	22	S/o Basa Khan
8595	KEONJHAR	Barbil Mpty	Ward 8	Md. Mudsar Nazar	23	S/o Md. Firoj Allam
8596	KEONJHAR	Barbil Mpty	Ward 8	Kishore Birua	60	S/o Lt. Basika
8597	KEONJHAR	Barbil Mpty	Ward 8	Mina Maharana	35	W/o Rama Ch. Maharana
8598	KEONJHAR	Barbil Mpty	Ward 8	Reena Mohanty	40	W/o Santosh
8599	KEONJHAR	Barbil Mpty	Ward 8	Jyoti Maharana	12	D/o Ghanashyam
8600	KEONJHAR	Barbil Mpty	Ward 8	Subhadra Patra	32	W/o Purna
8601	KEONJHAR	Barbil Mpty	Ward 8	Dwarika Patra	42	S/o Kailash Patra
8602	KEONJHAR	Barbil Mpty	Ward 8	Akash Gope	14	S/o Budhuram Gope
8603	KEONJHAR	Barbil Mpty	Ward 8	Kanda Munda	42	S/o Anama Munda
8604	KEONJHAR	Barbil Mpty	Ward 8	Sipun Mahakud	64	S/o Bhagaban
8605	KEONJHAR	Barbil Mpty	Ward 8	Gandhi Das	45	S/o Jogilal Das
8606	KEONJHAR	Barbil Mpty	Ward 8	Kunu Patra	14	S/o Pabitra Patra
8607	KEONJHAR	Barbil Mpty	Ward 8	Nandalal Patra	42	S/o Guru Charan
8608	KEONJHAR	Barbil Mpty	Ward 8	Gangadhar Champia	12	S/o Sibnath
8609	KEONJHAR	Barbil Mpty	Ward 8	Rubi Rajput	13	D/o Mukesh Singh
8610	KEONJHAR	Barbil Mpty	Ward 8	Susmita Munda	15	D/o Niranjan Munda
8611	KEONJHAR	Barbil Mpty	Ward 8	Radhika Bisoi	34	W/o Jagannath
8612	KEONJH	Barbil Mpty	Ward 8	Shakil Ahammad	25	S/o Sarfuddin

	AR					
8613	KEONJHAR	Barbil Mpty	Ward 8	Rama Ch. Gagarai	14	S/o Ghana
8614	KEONJHAR	Barbil Mpty	Ward 8	Rabi Gope	15	S/o Matu Gope
8615	KEONJHAR	Barbil Mpty	Ward 8	Anjali Mahanta	12	D/o Bhimsen
8616	KEONJHAR	Barbil Mpty	Ward 8	Jena Gope	25	S/o- Bindra Gope
8617	KEONJHAR	Barbil Mpty	Ward 9	Phul Kumari Bihari	62	W/o Laxman
8618	KEONJHAR	Barbil Mpty	Ward 9	Chamanu Munda	20	D/o Chakra
8619	KEONJHAR	Barbil Mpty	Ward 9	Ramesh Purty	35	S/o Bhanja
8620	KEONJHAR	Barbil Mpty	Ward 9	Sabita Gupta	35	D/o Srinibas
8621	KEONJHAR	Barbil Mpty	Ward 9	Laxmipriay Mahakud	18	D/o Ghasia
8622	KEONJHAR	Barbil Mpty	Ward 9	Sani Biswakarma	24	D/o Ashok
8623	KEONJHAR	Barbil Mpty	Ward 9	Md. Asir Uddin	19	S/o Basir
8624	KEONJHAR	Barbil Mpty	Ward 9	Mangal Munda	35	S/o Ramrai
8625	KEONJHAR	Barbil Mpty	Ward 9	Susama Mahakud	12	D/o Baisakhu
8626	KEONJHAR	Barbil Mpty	Ward 9	Putuli Banarjee	20	D/o Dinesh
8627	KEONJHAR	Barbil Mpty	Ward 9	Turam Patra	40	S/o Jhadeswar Patra
8628	KEONJHAR	Barbil Mpty	Ward 9	Ramjan Hembrum	45	S/o Masi Bagiaburu
8629	KEONJHAR	Barbil Mpty	Ward 9	Subasini Oram	45	W/o Kanda Oram
8630	KEONJHAR	Barbil Mpty	Ward 9	Md. Gulam	35	S/o Md. Satar
8631	KEONJHAR	Barbil Mpty	Ward 9	Parsu Munda	39	S/o Mangal
8632	KEONJHAR	Barbil Mpty	Ward 9	Upendra Ku. Naik	15	S/o Radhakanta
8633	KEONJHAR	Barbil Mpty	Ward 9	Purna Chandra Das	38	S/o Maheswar
8634	KEONJHAR	Barbil Mpty	Ward 9	Salami Gope	12	W/o Gopal
8635	KEONJHAR	Barbil Mpty	Ward 9	Tabasum Khatun	32	W/o Md. Lalu
8636	KEONJHAR	Barbil Mpty	Ward 9	Ekbal Husain	35	S/o Sajan Khan
8637	KEONJHAR	Barbil Mpty	Ward 9	Salani Das	13	D/o Basanta Das
8638	KEONJHAR	Barbil Mpty	Ward 9	Sk. Guddu	20	S/o-Sk Sarif
8639	KEONJHAR	Barbil Mpty	Ward 9	Archana Patra	15	D/o- Narayan
8640	KEONJHAR	Barbil Mpty	Ward 10	Jems Billung	50	S/o Philips
8641	KEONJHAR	Barbil Mpty	Ward 10	Nidra Patra	52	D/o Ghasiram

8642	KEONJHAR	Barbil Mpty	Ward 10	Samir Kumar Lakra	25	S/o Jakrias
8643	KEONJHAR	Barbil Mpty	Ward 10	Samina Khatun	60	W/o Anuaw Husain
8644	KEONJHAR	Barbil Mpty	Ward 10	Hilda Kulu	40	D/o Markas
8645	KEONJHAR	Barbil Mpty	Ward 10	Sabnam Parween	25	D/o Md. Allam
8646	KEONJHAR	Barbil Mpty	Ward 10	Asmat Khatun	25	D/o Md.Hasim
8647	KEONJHAR	Barbil Mpty	Ward 10	Manoj Mohapatra	46	S/o Makardhwaj
8648	KEONJHAR	Barbil Mpty	Ward 10	Md. Mamtaz	45	S/o Asmat Alli
8649	KEONJHAR	Barbil Mpty	Ward 10	Mukti Kunkal	50	W/o Gamha
8650	KEONJHAR	Barbil Mpty	Ward 10	Parikhita Thakur	50	S/o Bangali Thakur
8651	KEONJHAR	Barbil Mpty	Ward 10	Manish Singh	12	S/o Manoj Singh
8652	KEONJHAR	Barbil Mpty	Ward 10	Gayatri Maharana	32	D/o Trilochan
8653	KEONJHAR	Barbil Mpty	Ward 10	Sehemun Khatun	20	D/o Abdul
8654	KEONJHAR	Barbil Mpty	Ward 10	Bachuram Lal	40	S/o Bundiram
8655	KEONJHAR	Barbil Mpty	Ward 10	Poonam Bhagat	35	W/o Mangulu
8656	KEONJHAR	Barbil Mpty	Ward 10	Sabitri Mallick	35	D/o Kailash
8657	KEONJHAR	Barbil Mpty	Ward 10	Sasikanta Mahakud	30	S/o Champaklal
8658	KEONJHAR	Barbil Mpty	Ward 10	Champaklal Mahakud	55	S/o Arjun Charan
8659	KEONJHAR	Barbil Mpty	Ward 10	Sureba Khatun	35	W/o Masali Khan
8660	KEONJHAR	Barbil Mpty	Ward 10	Sonia Khatun	27	D/o Nur Mahammad
8661	KEONJHAR	Barbil Mpty	Ward 10	Kalipada Kaibarta	30	S/o
8662	KEONJHAR	Barbil Mpty	Ward 10	Arati Kaibarta	28	W/o Kalipada Kaibarta
8663	KEONJHAR	Barbil Mpty	Ward 10	Ramesh Lohar	50	S/o- Budhhu
8664	KEONJHAR	Barbil Mpty	Ward 10	Md. Asfar	30	S/o- Md. Aslam
8665	KEONJHAR	Barbil Mpty	Ward 10	Sumeya Parveen	8	D/o- Md. Raju
8666	KEONJHAR	Barbil Mpty	Ward 11	Binod Patra	28	S/o Suren Patra
8667	KEONJHAR	Barbil Mpty	Ward 11	Jeba Khan	25	D/o Ajad
8668	KEONJHAR	Barbil Mpty	Ward 11	Israel Charad	32	S/o- Junash
8669	KEONJHAR	Barbil Mpty	Ward 12	Manas Nayak	25	S/o Kalyan
8670	KEONJHAR	Barbil Mpty	Ward 12	Munmatri Barla	40	W/o Ananda
8671	KEONJH	Barbil Mpty	Ward 12	Santi Lal	30	W/o Sankar Lal

	AR					
8672	KEONJHAR	Barbil Mpty	Ward 12	Birsingh Balmuch	52	S/o Sikur Balmuch
8673	KEONJHAR	Barbil Mpty	Ward 12	Laxmi Naik	15	D/o Mohan Naik
8674	KEONJHAR	Barbil Mpty	Ward 12	Malati Gope	25	D/o Ghasiram
8675	KEONJHAR	Barbil Mpty	Ward 12	Mamata Tubit	15	D/o Charan
8676	KEONJHAR	Barbil Mpty	Ward 12	Sita Gope	16	D/o Rama
8677	KEONJHAR	Barbil Mpty	Ward 12	Sunika Tape	20	D/o Bikram
8678	KEONJHAR	Barbil Mpty	Ward 12	Husen Ansari	45	S/o Jana
8679	KEONJHAR	Barbil Mpty	Ward 12	Madhusudan Gope	55	S/o Dasarath
8680	KEONJHAR	Barbil Mpty	Ward 12	Poonam Gudia	17	W/o Bijay
8681	KEONJHAR	Barbil Mpty	Ward 12	Droupadi Gope	20	D/o Anadi
8682	KEONJHAR	Barbil Mpty	Ward 12	Jalpana Bihari	18	D/o Mayadhar
8683	KEONJHAR	Barbil Mpty	Ward 12	Sanjay Ray	35	S/o Nandalal Ray
8684	KEONJHAR	Barbil Mpty	Ward 12	Suchitra Gope	8	D/o Mruga Gope
8685	KEONJHAR	Barbil Mpty	Ward 12	Bhole Gope	11	S/o Guru Charan
8686	KEONJHAR	Barbil Mpty	Ward 12	Kishan Balmuch	12	S/o Bimal Balmuch
8687	KEONJHAR	Barbil Mpty	Ward 12	Sukumati Lohar	40	D/o Baisagu Lohar
8688	KEONJHAR	Barbil Mpty	Ward 12	Raju Das	35	S/o Kailash Das
8689	KEONJHAR	Barbil Mpty	Ward 12	Janam singh Kerai	25	S/o Damadar Kerai
8690	KEONJHAR	Barbil Mpty	Ward 12	Urmila Rao	13	D/o- Ganesh Rao
8691	KEONJHAR	Barbil Mpty	Ward 12	Mani Chatamba	25	D/o- Budhuram
8692	KEONJHAR	Barbil Mpty	Ward 12	Rina Munda	17	D/o- Ghasiram
8693	KEONJHAR	Barbil Mpty	Ward 12	Ramu Munda	40	S/o- Abhiram Munda
8694	KEONJHAR	Barbil Mpty	Ward 13	Tulasi Munda	35	W/o Jania Munda
8695	KEONJHAR	Barbil Mpty	Ward 13	Susama Das	25	D/o Debananda
8696	KEONJHAR	Barbil Mpty	Ward 13	Biru Sandil	35	S/o Krama Sandil
8697	KEONJHAR	Barbil Mpty	Ward 13	Mamata Patra	15	D/o Rabi Patra
8698	KEONJHAR	Barbil Mpty	Ward 13	Saroj Mahanta	25	S/o Manoj
8699	KEONJHAR	Barbil Mpty	Ward 13	Ragunath Munda	45	S/o Paltun
8700	KEONJHAR	Barbil Mpty	Ward 13	Madhaba Barik	35	S/o Sukutu

8701	KEONJHAR	Barbil Mpty	Ward 14	Dasu Majhi	39	W/o Samara
8702	KEONJHAR	Barbil Mpty	Ward 14	Chiranjibi Nayak	40	S/o Niranjan
8703	KEONJHAR	Barbil Mpty	Ward 14	Chandra Ram	29	S/o Rameswar
8704	KEONJHAR	Barbil Mpty	Ward 14	Rajkumari Tirky	35	W/o Ramsanei
8705	KEONJHAR	Barbil Mpty	Ward 14	Sk. Mahamad Sazid	40	S/o Sk. Riaz
8706	KEONJHAR	Barbil Mpty	Ward 14	Mithila Das	10	D/o Bimsen
8707	KEONJHAR	Barbil Mpty	Ward 14	Jamuna Oram	18	D/o Itua Oram
8708	KEONJHAR	Barbil Mpty	Ward 14	Sanu Naik	39	S/o Madhusudan
8709	KEONJHAR	Barbil Mpty	Ward 14	Prakash Ch. Kar	36	S/o Praphula Ch. Kar
8710	KEONJHAR	Barbil Mpty	Ward 14	Jagabandhu Mahakud	40	S/o Babuli
8711	KEONJHAR	Barbil Mpty	Ward 14	Muna Mahakud	35	S/o Budhuram
8712	KEONJHAR	Barbil Mpty	Ward 14	Badal Ku. Mahanta	32	S/o Pradeep
8713	KEONJHAR	Barbil Mpty	Ward 14	Suren Munda	25	S/o Patan
8714	KEONJHAR	Barbil Mpty	Ward 14	Sumeswar Gope	22	S/o Sushil
8715	KEONJHAR	Barbil Mpty	Ward 14	Malli Gope	26	W/o Biswamitra
8716	KEONJHAR	Barbil Mpty	Ward 14	Rajendra Rout	24	S/o Sadananda
8717	KEONJHAR	Barbil Mpty	Ward 14	Bhagirathi Das	35	S/o Kirtan Das
8718	KEONJHAR	Barbil Mpty	Ward 14	Binati Pattanaik	24	D/o Panchanana
8719	KEONJHAR	Barbil Mpty	Ward 14	Rajendra Deo	28	S/o Sorup Chandra
8720	KEONJHAR	Barbil Mpty	Ward 14	Mohiniprabha Mahanta	16	D/o Laxmidhar
8721	KEONJHAR	Barbil Mpty	Ward 14	Ruksar Parveen	15	D/o Sk. Samser Alli
8722	KEONJHAR	Barbil Mpty	Ward 14	Harapriya Apat	19	D/o Narayan Apat
8723	KEONJHAR	Barbil Mpty	Ward 14	Abtab Allam	22	S/o Sk. Samser Alli
8724	KEONJHAR	Barbil Mpty	Ward 14	Ghanashyam Mahanta	28	S/o Jharinath
8725	KEONJHAR	Barbil Mpty	Ward 14	Junei Birua	22	D/o- Markanda
8726	KEONJHAR	Barbil Mpty	Ward 14	Jasbinder Kour	45	W/o- Ranji Singh
8727	KEONJHAR	Barbil Mpty	Ward 15	Reema Mohapatra	29	Shyamsundar
8728	KEONJHAR	Barbil Mpty	Ward 15	Srimati Munda	26	Bijay
8729	KEONJHAR	Barbil Mpty	Ward 15	Babulu Hembram	47	Kranti
8730	KEONJH	Barbil Mpty	Ward 15	Sami Patra	35	Jakhir

	AR					
8731	KEONJHAR	Barbil Mpty	Ward 15	Amit Kumar Patra	28	Indra Patra
8732	KEONJHAR	Barbil Mpty	Ward 15	Sanu Kerai	20	Raya Kerai
8733	KEONJHAR	Barbil Mpty	Ward 15	Tula Giri	39	Surendra Giri
8734	KEONJHAR	Barbil Mpty	Ward 15	Ajay Kalandi	15	Tapan Kalandi
8735	KEONJHAR	Barbil Mpty	Ward 15	Surendra Yadav	29	Udaybhan
8736	KEONJHAR	Barbil Mpty	Ward 15	Deepak Mahanta	35	Dinu Mahanta
8737	KEONJHAR	Barbil Mpty	Ward 15	Buduni Munda	18	Raya Munda
8738	KEONJHAR	Barbil Mpty	Ward 15	Md. Akram	56	Md. Allam
8739	KEONJHAR	Barbil Mpty	Ward 15	Shanti Lagury	44	Manika Lagury
8740	KEONJHAR	Barbil Mpty	Ward 15	Karan Singh	43	Dharmpal
8741	KEONJHAR	Barbil Mpty	Ward 15	Gurnam Singh	22	Ajit Singh
8742	KEONJHAR	Barbil Mpty	Ward 15	Gita Patra	26	Sankar Patra
8743	KEONJHAR	Barbil Mpty	Ward 15	Jingi Munda	35	Gurucharan
8744	KEONJHAR	Barbil Mpty	Ward 15	Sankar Patra	15	Mitrabhanu
8745	KEONJHAR	Barbil Mpty	Ward 15	Birendra Lohar	38	Gopal
8746	KEONJHAR	Anandapur Mpty.	16	Satyajit Muduli	24	Jaladhar
8747	KEONJHAR	Anandapur Mpty.	16	Sudarsan Patra	51	Maghu
8748	KEONJHAR	Anandapur Mpty.	16	Keshab Patra	25	Sriram
8749	KEONJHAR	Anandapur Mpty.	16	Santosh Sahu	38	Damodar
8750	KEONJHAR	Anandapur Mpty.	16	Abhimanyu Biswal	49	Natabar
8751	KEONJHAR	Anandapur Mpty.	15	Bidyadhar Naik	40	Rama
8752	KEONJHAR	Anandapur Mpty.	15	Jagadish Ch. Das	26	Nabadeep
8753	KEONJHAR	Anandapur Mpty.	15	Bharati Khatua	28	Bhima
8754	KEONJHAR	Anandapur Mpty.	14	Jyotiprakash Sahu	10	Laxmidhar
8755	KEONJHAR	Anandapur Mpty.	13	Sudam Perei	15	Ghanashyam
8756	KEONJHAR	Anandapur Mpty.	13	Puja Mishra	13	Debadutta
8757	KEONJHAR	Anandapur Mpty.	13	Laxmipriya Perei	8	Pradeep
8758	KEONJHAR	Anandapur Mpty.	12	Purna ch. Padhi	62	Chintamani
8759	KEONJHAR	Anandapur Mpty.	11	Kathia Sahu	61	Khira Sha

8760	KEONJHAR	Anandapur Mpty.	11	Prafulla Kumar Das	40	Satrughna
8761	KEONJHAR	Anandapur Mpty.	11	Atula Mohanty	56	Dhoin
8762	KEONJHAR	Anandapur Mpty.	11	Rabindra Sahani	42	Dhani
8763	KEONJHAR	Anandapur Mpty.	11	Ghanashyam Rout	54	Baidhar
8764	KEONJHAR	Anandapur Mpty.	9	Ramachandra Das	45	Laxmidhar
8765	KEONJHAR	Anandapur Mpty.	9	Chhabindra Kumar Das	37	Malika
8766	KEONJHAR	Anandapur Mpty.	10	Musi Sahu	44	Harekrushna
8767	KEONJHAR	Anandapur Mpty.	10	Hari Sahu	18	Kela Sahu
8768	KEONJHAR	Anandapur Mpty.	10	Lamxipriya Nath	5	Sadananda
8769	KEONJHAR	Anandapur Mpty.	10	Kamala Jena	53	Suryamani
8770	KEONJHAR	Anandapur Mpty.	1	Nakula Sahu	61	Madha
8771	KEONJHAR	Anandapur Mpty.	5	Santanu Behera	44	Bhikari
8772	KEONJHAR	Anandapur Mpty.	6	Biswanath Panda	52	Rangadhar
8773	KEONJHAR	Anandapur Mpty.	6	Kamalini Mishraq	48	Dinabandhu
8774	KEONJHAR	Anandapur Mpty.	6	Madhusudan Mishra	45	Dinabandhu
8775	KEONJHAR	Anandapur Mpty.	7	Arabinda Mishra	49	Gokulananda
8776	KEONJHAR	Anandapur Mpty.	7	Mahamaya Nandi	38	Achuta
8777	KEONJHAR	Anandapur Mpty.	7	Aditya Lokanath Parida	23	Chaturbhuja
8778	KEONJHAR	Anandapur Mpty.	4	Suresh Kumar Ram	40	Mahendra Ram
8779	KEONJHAR	Anandapur Mpty.	4	Budhadev Mukhi	35	Tila
8780	KEONJHAR	Anandapur Mpty.	4	Sankar Pradhan	60	Bhaskar Pradhan
8781	KEONJHAR	Anandapur Mpty.	8	Laxmidhar Das	49	Baidhar
8782	KEONJHAR	Anandapur Mpty.	8	Balaram Panda	55	Kamapala panda
8783	KEONJHAR	Anandapur Mpty.	8	Pramodini Das	17	Parikhita Das
8784	KEONJHAR	BANSPAL	BANSPAL	SANTALA DEHURY	59	PARSURAM DEHURY
8785	KEONJHAR	BANSPAL	BANSPAL	MADAN MAHAKUD	42	BAISNABA MAHAKUD
8786	KEONJHAR	BANSPAL	BANSPAL	NITYANANDA EHURY	41	KUNTHU
8787	KEONJHAR	BANSPAL	BANSPAL	SURENDRA MUNDA	18	META MUNDA
8788	KEONJHAR	BANSPAL	BANSPAL	DEBASIS PRADHAN	22	CHITARANJAN PRADHAN
8789	KEONJH	BANSPAL	BANSPAL	TULASI MUNDA	40	CHINTAMANI MUNDA

	AR					
8790	KEONJHAR	BANSPAL	BANSPAL	KANAKA BARI	62	KAILASH BARIK
8791	KEONJHAR	BANSPAL	BANSPAL	PUTA PALEI	33	KANGALU \
8792	KEONJHAR	BANSPAL	BARHAGARH	MANJU JUANGA	18	BAJU JUANGA
8793	KEONJHAR	BANSPAL	BARHAGARH	GANESWAR JUANGA	10	BRUSHA JUANGA
8794	KEONJHAR	BANSPAL	BARHAGARH	SRICHAITANYA JUANGA	70	KAMALU JUANGA
8795	KEONJHAR	BANSPAL	BARHAGARH	BHARATA JUANGA	30	NASAKARIA JUANGA
8796	KEONJHAR	BANSPAL	BAYAKUMUTIA	BINOD BIHARI SAHOO	38	RAJENDRA SAHOO
8797	KEONJHAR	BANSPAL	BAYAKUMUTIA	BANKU SENAPATI	11	BABU SENAPATI
8798	KEONJHAR	BANSPAL	BAYAKUMUTIA	TRILOCHAN BARI	11	NAKU BARIK
8799	KEONJHAR	BANSPAL	BAYAKUMUTIA	AMARESH PATRA	7	PRAFULLA PTRA
8800	KEONJHAR	BANSPAL	FULJHAR	MANDEI NAIK	43	RADHA MUNDA
8801	KEONJHAR	BANSPAL	FULJHAR	SUBASI NAIK	22	DWARI NAIK
8802	KEONJHAR	BANSPAL	FULJHAR	KARTIKA NAIK	31	RAYA NAIK
8803	KEONJHAR	BANSPAL	FULJHAR	SUBASH NAIK	22	DWARI NAIK
8804	KEONJHAR	BANSPAL	FULJHAR	KANDA MUNDA	45	ASHALU MUNDA
8805	KEONJHAR	BANSPAL	FULJHAR	JINDAS BADRA	37	DASIA
8806	KEONJHAR	BANSPAL	FULJHAR	SINGHU NAIK	42	SAUNTI NAIK
8807	KEONJHAR	BANSPAL	FULJHAR	RANGA DEHURY	53	MADANA DEHURY
8808	KEONJHAR	BANSPAL	GONASIKA	KAMALI JUANGA	36	KANDHARU JUANGA
8809	KEONJHAR	BANSPAL	GONASIKA	SARA JUANGA	35	BAISAMA JUNAGA
8810	KEONJHAR	BANSPAL	GONASIKA	RINKY JUANGA	5	GOURANGA JUANGA
8811	KEONJHAR	BANSPAL	GONASIKA	BASU JUANGA	45	GANGADHAA JUANGA
8812	KEONJHAR	BANSPAL	GONASIKA	ASADHU JUANGA	64	KHATUA JUANGA
8813	KEONJHAR	BANSPAL	JATRA	MANGULU MUNDA	18	SUKURA MUNDA
8814	KEONJHAR	BANSPAL	JATRA	BENU SAUNT	61	RAYA SAUNT
8815	KEONJHAR	BANSPAL	JATRA	DASAMA MUNDA	6	BIKRAM MUNDA
8816	KEONJHAR	BANSPAL	JATRA	MUREN MUNDA	53	SUNA MUNDA
8817	KEONJHAR	BANSPAL	KARANGADIHI	KARMI SANANGI	40	JUGI ANANGI
8818	KEONJHAR	BANSPAL	KARANGADIHI	MAINA NAIK	32	DHIRA NAIK

8819	KEONJHAR	BANSPAL	KARANGADIHI	KAIN DEHURY	44		KARUNA DEHURY
8820	KEONJHAR	BANSPAL	KARANGADIHI	SIRA DEHURY	38		SUKUTA DEHURY
8821	KEONJHAR	BANSPAL	KARANGADIHI	ASHALI DEI	38		TILA DEHURY
8822	KEONJHAR	BANSPAL	KARANGADIHI	CHANDAN DEHURY	7		RAUTA DEHURY
8823	KEONJHAR	BANSPAL	KARANGADIHI	Mahakula Pradhan	62		Mahur Pradhan
8824	KEONJHAR	BANSPAL	KODIPASA	RANI JUANGA	14		KADU JUANGA
8825	KEONJHAR	BANSPAL	KODIPASA	LASHA MAHANTA	56		SIBA MAHANTA
8826	KEONJHAR	BANSPAL	KUMUNDI	DROUPADI DEHURY	55		RAIBAN DEHURY
8827	KEONJHAR	BANSPAL	NAYAKOTE	RAI PATUAL	70		ARUN PARIHAL
8828	KEONJHAR	BANSPAL	NAYAKOTE	BHIKARI BARADI	22		SAMARA BARADI
8829	KEONJHAR	BANSPAL	NAYAKOTE	GURUBARI GIRI	21		BAPUN GIRI
8830	KEONJHAR	BANSPAL	NAYAKOTE	SATYANANDA THAKUR	54		MAHESWAR THAKUR
8831	KEONJHAR	BANSPAL	NAYAKOTE	MADHU MUNDA	15		LAXMIDHAR MUNDA
8832	KEONJHAR	BANSPAL	NAYAKOTE	KAPILA PATRA	62		KRUSHNA PATRA
8833	KEONJHAR	BANSPAL	NAYAKOTE	ETAHARI MUNDA	31		LACHMAN MUNDA
8834	KEONJHAR	BANSPAL	NAYAKOTE	PATANI DEHURY	58		NATHA DEHURY
8835	KEONJHAR	BANSPAL	NAYAKOTE	SARATA DEHURY	10		KALU DEHURY
8836	KEONJHAR	CHAMPUA	BADNAI	RANI LOHAR	7		MANU
8837	KEONJHAR	CHAMPUA	BADNAI	KAPUR MAHANTA	43		JOGESWAR
8838	KEONJHAR	CHAMPUA	BADNAI	BHINASEN MAHANTA	44		LAMBODAR
8839	KEONJHAR	CHAMPUA	BADNAI	PRASANT BENTKAR	19		BUTHUA
8840	KEONJHAR	CHAMPUA	BADNAI	KRUSHNA CH. MAHAPATRA	47		NARADA
8841	KEONJHAR	CHAMPUA	BADNAI	NARANA MAHANTA	47		SAMBAD
8842	KEONJHAR	CHAMPUA	BADNAI	CHANDRASEKHAR MAHANTA	41		GOURA
8843	KEONJHAR	CHAMPUA	BADNAI	SAROJ KU NAYAK	16		RAJENDRA
8844	KEONJHAR	CHAMPUA	BHANDA	PAYAL LOHAR	11		INDRAJIT
8845	KEONJHAR	CHAMPUA	BHANDA	DAMAYANTI MAHANTA	25		DINABANDHU
8846	KEONJHAR	CHAMPUA	BHANDA	KAUTUKI NAIK	18		KALAKARA
8847	KEONJHAR	CHAMPUA	BHANDA	MIRA MAHARANA	7		HIMANGSU
8848	KEONJH	CHAMPUA	BHANDA	RASHMI MUNDA	31		DHANESWAR

	AR					
8849	KEONJHAR	CHAMPUA	BHUINPUR	LAXMIDHAR MAHANTA	69	JETHU
8850	KEONJHAR	CHAMPUA	BHUINPUR	DAKTAR MAHANTA	11	RABINDRA
8851	KEONJHAR	CHAMPUA	BHUINPUR	RAJIB BARIK	24	RAMESH
8852	KEONJHAR	CHAMPUA	C.S.PUR	SANJAY KUMAR PURTY	8	BUDHURAM
8853	KEONJHAR	CHAMPUA	C.S.PUR	DAMAYANTI PRADHAN	42	NILAMBARA
8854	KEONJHAR	CHAMPUA	C.S.PUR	SUDARSAN NAIK	49	DAITARI
8855	KEONJHAR	CHAMPUA	C.S.PUR	SUKURMANI NAIK	55	MAGHU
8856	KEONJHAR	CHAMPUA	JAJAPOSI	PADMINI NAIK	28	GANANATH
8857	KEONJHAR	CHAMPUA	JAJAPOSI	TISARI MUNDA	7	BANA
8858	KEONJHAR	CHAMPUA	JAJAPOSI	HARAPRIYA MAHANTA	26	PRATAP
8859	KEONJHAR	CHAMPUA	JAJAPOSI	NITYANANDA DEHURY	42	BHASKARA
8860	KEONJHAR	CHAMPUA	JAJAPOSI	JAGADISH BEHERA	17	SARAT
8861	KEONJHAR	CHAMPUA	JAJAPOSI	BUDHURAM MUNDA	47	GHASIA
8862	KEONJHAR	CHAMPUA	JALLY	BHAGABATA NAIK	11	NIRANJAN
8863	KEONJHAR	CHAMPUA	JAMUDALAK	SRABANI NAIK	8	AMIN
8864	KEONJHAR	CHAMPUA	JYOTIPUR	PRAFULLA BENTKAR	57	BANSIDHAR
8865	KEONJHAR	CHAMPUA	JYOTIPUR	PROMAD MISHRA	50	DUKHABANDHU
8866	KEONJHAR	CHAMPUA	KADAGADIA	BHANUMATI BEHERA	35	CHINTAMANI
8867	KEONJHAR	CHAMPUA	KALIKAPRASAD	RAMAKANTA PRADHAN	49	GOURA CHANDRA
8868	KEONJHAR	CHAMPUA	KALIKAPRASAD	SIPUN NAIK	16	SANANDA
8869	KEONJHAR	CHAMPUA	KARANJIA	SARBESWAR MAHANTA	37	BHARAT
8870	KEONJHAR	CHAMPUA	KARANJIA	KABITA MAHANTA	33	KISHORE
8871	KEONJHAR	CHAMPUA	KARANJIA	RASHMITA PRADHAN	36	HAREKRUSHNA
8872	KEONJHAR	CHAMPUA	KASIPAL	DUSASAN NAIK	29	NETRANANDA
8873	KEONJHAR	CHAMPUA	KUTARIPOSI	PRUTHIRAJ MAHANTA	6	BARUN
8874	KEONJHAR	CHAMPUA	KUTARIPOSI	SAMBARI MUNDA	26	GHANA
8875	KEONJHAR	CHAMPUA	KUTARIPOSI	TINKA MUNDA	32	BIRSING
8876	KEONJHAR	CHAMPUA	KUTARIPOSI	KALANDI MAHANTA	50	NILAMBARA
8877	KEONJHAR	CHAMPUA	KUTARIPOSI	SILPA MUNDA	11	SHYAM

8878	KEONJHAR	CHAMPUA	PADUA	DAMBARUDHAR MAHANTA	47		DAITARI
8879	KEONJHAR	CHAMPUA	PADUA	DIBYABRATA NAIK	11		SRILOCHAN
8880	KEONJHAR	CHAMPUA	PARSALA	SAGAR MAHANTA	39		SIBASANKAR
8881	KEONJHAR	CHAMPUA	RAJIA	BIRABARA MAHAKUD	13		BAIRIRANJAN
8882	KEONJHAR	CHAMPUA	RAJIA	NANDAKISHORE MAHAKUD	27		KIRANI
8883	KEONJHAR	CHAMPUA	RANGAMATIA	MANJULATA NAIK	18		BALARAM
8884	KEONJHAR	CHAMPUA	RANGAMATIA	PINKI SETHY	12		NARENDRA
8885	KEONJHAR	CHAMPUA	RANGAMATIA	SATIKANTA MAHANTA	35		MANIKRAM
8886	KEONJHAR	CHAMPUA	RANGAMATIA	MAMATA SINGH	23		NILAMANI
8887	KEONJHAR	CHAMPUA	RANGAMATIA	SANJAY NAYAK	26		DAITARI
8888	KEONJHAR	CHAMPUA	RIMULI	CHAULA CH. BEHERA	46		MANIKANTA
8889	KEONJHAR	CHAMPUA	RIMULI	BEBANANDA NAIK	59		RAYA
8890	KEONJHAR	CHAMPUA	RIMULI	BASUDEV MAJHI	52		SUKRA
8891	KEONJHAR	CHAMPUA	RIMULI	BASUDEV MAJHI	52		SUKRA
8892	KEONJHAR	CHAMPUA	SADANGI	SUSAMA BENTKAR	13		FAKIR
8893	KEONJHAR	CHAMPUA	SADANGI	SAPAN KUMAR NAIK	22		PADMALOCHAN
8894	KEONJHAR	CHAMPUA	UCHHABALI	SANTILATA MAHANTA	39		BHOLESWAR
8895	KEONJHAR	CHAMPUA	UCHHABALI	ABHIMANYU MAHANTA	12		DHRUBACHARAN
8896	KEONJHAR	CHAMPUA	UCHHABALI	NARENDRA PRADHAN	59		SANKAR
8897	KEONJHAR	CHAMPUA	UCHHABALI	SUKANTA NAIK	14		RAMESH CHANDRA
8898	KEONJHAR	GHASIPURA	Radhikadeipur	Ranga Penthei	58		Dukha
8899	KEONJHAR	GHASIPURA	Taruan	Umamani nayak	58		madhusudan
8900	KEONJHAR	GHASIPURA	Radhikadeipur	Laxmi Murmu	57		Lambodar
8901	KEONJHAR	GHASIPURA	Tarimul	Guntha Behera	56		gananath
8902	KEONJHAR	GHASIPURA	Keshadurapal	manjulata Jena	55		maguni
8903	KEONJHAR	GHASIPURA	Taruan	Bhagirathi Bhanja	55		Brundaban
8904	KEONJHAR	GHASIPURA	Taruan	Bailochan barik	54		Suka
8905	KEONJHAR	GHASIPURA	Bhandaridiha	Tribeni Sau	52		Sridhar
8906	KEONJHAR	GHASIPURA	Machhalo	Aruni Palei	51		Makara
8907	KEONJH	GHASIPURA	Radhikadeipur	Jayanti Sahoo	51		Kailasha

	AR					
8908	KEONJHAR	GHASIPURA	Radhikadeipur	Pati Dehury	44	Hrushikesh
8909	KEONJHAR	GHASIPURA	Batto	Ahalya Pagal	43	Purnachandra
8910	KEONJHAR	GHASIPURA	Deogaon	Purnima Dash	38	Nandakishore
8911	KEONJHAR	GHASIPURA	Radhikadeipur	Malati Hembram	36	Arjuna
8912	KEONJHAR	GHASIPURA	Radhikadeipur	Babita Dehury	36	Dasarathi
8913	KEONJHAR	GHASIPURA	Radhikadeipur	Sukumari Dehury	33	Rushibar
8914	KEONJHAR	GHASIPURA	Radhikadeipur	Sara Murmu	28	Jadunath
8915	KEONJHAR	GHASIPURA	Radhikadeipur	Raimani Tudu	26	Hemanta
8916	KEONJHAR	GHASIPURA	Batto	Gobardhan Baral	57	Bhikari
8917	KEONJHAR	GHASIPURA	Bhandaridiha	Soma Pingua	56	
8918	KEONJHAR	GHASIPURA	Daradipal	Ramesh sahoo	55	Purandar
8919	KEONJHAR	GHASIPURA	Khalana	Prema Majhi	55	Balaram
8920	KEONJHAR	GHASIPURA	Khalana	Mayadhar Majhi	54	Dayanidhi
8921	KEONJHAR	GHASIPURA	Radhikadeipur	Sukuti Patra	52	Ananda
8922	KEONJHAR	GHASIPURA	Radhikadeipur	Champa Tudu	51	Basta
8923	KEONJHAR	GHASIPURA	Radhikadeipur	Ratnakar Hansdah	51	Chandri
8924	KEONJHAR	GHASIPURA	Radhikadeipur	Markanda Behera	44	Benu
8925	KEONJHAR	GHASIPURA	Radhikadeipur	Jasmi Marandi	43	Narana
8926	KEONJHAR	GHASIPURA	Radhikadeipur	Janki Hembram	38	Mahia
8927	KEONJHAR	GHASIPURA	Radhikadeipur	Sabitri Behera	36	Bhaskar
8928	KEONJHAR	GHASIPURA	Ramachandrapur	Baishnab Sahoo	36	
8929	KEONJHAR	GHASIPURA	Ramachandrapur	Premalata Sahoo	33	
8930	KEONJHAR	GHASIPURA	Taruan	Sankarsan Rout	28	Ghanshyam
8931	KEONJHAR	GHASIPURA	Taruan	Sridhar Khatua	26	Chaitanya
8932	KEONJHAR	GHASIPURA	Taruan	Malati Sha	51	Bhikari
8933	KEONJHAR	GHASIPURA	Taruan	Janaki Jena	44	Guri
8934	KEONJHAR	GHASIPURA	Taruan	Sankarsan Sethi	43	Baidhar
8935	KEONJHAR	GHASIPURA	Taruan	Champa Mallik	38	Bharat
8936	KEONJHAR	GHASIPURA	Taruan	Purnima Jena	36	Nanda

8937	KEONJHAR	GHASIPURA	Taruan	Kanhu Mallik	36	Baishnab
8938	KEONJHAR	GHASIPURA	Taruan	Ratnakar Rout	33	Keshab
8939	KEONJHAR	GHASIPURA	Taruan	Sudarsan Mallik	28	Radhu
8940	KEONJHAR	GHASIPURA	Taruan	Manguli Jena	26	
8941	KEONJHAR	GHASIPURA	Batto	Puspanjali Rout	45	Aruna
8942	KEONJHAR	Harichandanpur	Badapalaspal	Rukmani Mahanta	30	Krushna Mahanta
8943	KEONJHAR	Harichandanpur	Badapalaspal	Surya Munda	14	Budhuram munda
8944	KEONJHAR	Harichandanpur	Badapalaspal	Sarathi Modi	52	Baikuntha Modi
8945	KEONJHAR	Harichandanpur	Badapalaspal	Sita Pradhan	51	Balaram pradhan
8946	KEONJHAR	Harichandanpur	Badapalaspal	sabitri Modi	48	Dharani Modi
8947	KEONJHAR	Harichandanpur	Badapalaspal	Sabitri pradhan	47	Indramani Pradhan
8948	KEONJHAR	Harichandanpur	Badapalaspal	Chanchala patra	43	Ramesh Patra
8949	KEONJHAR	Harichandanpur	Badapalaspal	sulochana Modi	33	Keshaba Munda
8950	KEONJHAR	Harichandanpur	Bareigoda	Malha Majhi	48	Mohan majhi
8951	KEONJHAR	Harichandanpur	Bareigoda	Rajan Juanga	37	Pabitra Juanga
8952	KEONJHAR	Harichandanpur	Bareigoda	Ramesh Murmu	23	Bhima Murmu
8953	KEONJHAR	Harichandanpur	Bareigoda	Durga Hembram	19	Salkhal hembram
8954	KEONJHAR	Harichandanpur	Bareigoda	Sili Mahanta	18	Trinatha Mahanta
8955	KEONJHAR	Harichandanpur	Bareigoda	Raibari Munda	18	Udhaba Munda
8956	KEONJHAR	Harichandanpur	Bareigoda	Lipi Behera	6	Mita Behera
8957	KEONJHAR	Harichandanpur	Bareigoda	kanduru Juanga	75	Bhagaban Juanga
8958	KEONJHAR	Harichandanpur	Bareigoda	Rama Behera	56	Padu Behera
8959	KEONJHAR	Harichandanpur	Bareigoda	sukamani Majhi	54	Ananta Majhi
8960	KEONJHAR	Harichandanpur	Bareigoda	Kainta juanga	53	Pabitra Juanga
8961	KEONJHAR	Harichandanpur	Bareigoda	Sita Mahanta	52	Anadi Mahanta
8962	KEONJHAR	Harichandanpur	Bareigoda	Jasomati Munda	52	Birabara Munda
8963	KEONJHAR	Harichandanpur	Bareigoda	Rukmani Dehury	51	Kumar Dehury
8964	KEONJHAR	Harichandanpur	Bareigoda	Narendra Dehury	48	Medha Dehury
8965	KEONJHAR	Harichandanpur	Bareigoda	Keshari Mahanta	47	Dhaneswar mahanta
8966	KEONJH	Harichandanpur	Bareigoda	Singh majhi	43	Daman Majhi

	AR					
8967	KEONJHAR	Harichandanpur	Bareigoda	Basai Juanga	42	Magasiria Junga
8968	KEONJHAR	Harichandanpur	Bareigoda	Kuni Munda	42	Shuka Munda
8969	KEONJHAR	Harichandanpur	Bareigoda	Bata Dehury	39	Basti Dehury
8970	KEONJHAR	Harichandanpur	Bareigoda	Menja Munda	39	Berega Munda
8971	KEONJHAR	Harichandanpur	Bareigoda	Manjari Dei	38	Chandra Birua
8972	KEONJHAR	Harichandanpur	Bareigoda	Rajani Maunda	37	Ratna Munda
8973	KEONJHAR	Harichandanpur	Bareigoda	Renja Munda	37	Surendra Munda
8974	KEONJHAR	Harichandanpur	Bareigoda	Upasi Juanga	36	Madu Juanga
8975	KEONJHAR	Harichandanpur	Bareigoda	Siniga Murmu	35	Parti Murmu
8976	KEONJHAR	Harichandanpur	Bareigoda	Runi Munda	35	Chaitanya Munda
8977	KEONJHAR	Harichandanpur	Bareigoda	champa Birua	35	Narana Banara
8978	KEONJHAR	Harichandanpur	Bareigoda	Jema Munda	34	Sagara Munda
8979	KEONJHAR	Harichandanpur	Bareigoda	Kusumati Munda	34	Chaitanya Munda
8980	KEONJHAR	Harichandanpur	Bareigoda	Droupadi Dehury	32	Nakula Dehury
8981	KEONJHAR	Harichandanpur	Bareigoda	Suru Munda	32	Dasaray Munda
8982	KEONJHAR	Harichandanpur	Bareigoda	Beja Munda	31	Madana Munda
8983	KEONJHAR	Harichandanpur	Bareigoda	Kuni Tudu	30	Sakila Tudu
8984	KEONJHAR	Harichandanpur	Bareigoda	Basanti Munda	30	Rupa Munda
8985	KEONJHAR	Harichandanpur	Bareigoda	Jayanti Dehury	30	Mayadhara Dehury
8986	KEONJHAR	Harichandanpur	Bareigoda	Sunei Munda	27	Gurucharana Munda
8987	KEONJHAR	Harichandanpur	Bareigoda	Gurubari Munda	25	Bijaya Munda
8988	KEONJHAR	Harichandanpur	Boxibarigaon	Kabita Naik	23	Kapila Naik
8989	KEONJHAR	Harichandanpur	Boxibarigaon	Ranjit patra	10	Makuru Patra
8990	KEONJHAR	Harichandanpur	Boxibarigaon	Aminsi Naik	75	Sudara Naik
8991	KEONJHAR	Harichandanpur	Boxibarigaon	Mithei Naik	74	Goura Naik
8992	KEONJHAR	Harichandanpur	Boxibarigaon	Basanti Sahoo	57	Hrusi Sahoo
8993	KEONJHAR	Harichandanpur	Boxibarigaon	Putuli Dehury	57	Pandit Dehury
8994	KEONJHAR	Harichandanpur	Boxibarigaon	Kairi Naik	54	Laxman Naik
8995	KEONJHAR	Harichandanpur	Boxibarigaon	Gunjari Kunara	51	Shankarsana kunara

8996	KEONJHAR	Harichandanpur	Boxibarigaon	Jahaji barik	51	Abhimanyu Barik
8997	KEONJHAR	Harichandanpur	Boxibarigaon	Tapi Naik	50	Suresh Chandra Naik
8998	KEONJHAR	Harichandanpur	Boxibarigaon	Chandrama Sahoo	49	Goura Sahoo
8999	KEONJHAR	Harichandanpur	Boxibarigaon	Chandamani Munda	48	Matri Munda
9000	KEONJHAR	Harichandanpur	Boxibarigaon	Buduni munda	45	Chanda Munda
9001	KEONJHAR	Harichandanpur	Boxibarigaon	Nagi Munda	39	Ghana Munda
9002	KEONJHAR	Harichandanpur	Boxibarigaon	kanaka Munda	35	Sukura Munda
9003	KEONJHAR	Harichandanpur	Boxibarigaon	Puni Munda	33	Ranjan Munda
9004	KEONJHAR	Harichandanpur	Boxibarigaon	Manjulata Das	31	Sanatana Das
9005	KEONJHAR	Harichandanpur	Boxibarigaon	Randhaei Munda	28	Ramai Munda
9006	KEONJHAR	Harichandanpur	Boxibarigaon	Nandini Munda	25	Ratana Munda
9007	KEONJHAR	Harichandanpur	Daitari	Phulamni Tudu	26	Rama Chandra Tudu
9008	KEONJHAR	Harichandanpur	Daitari	Nirasi kalandi	69	Rama Kalandi
9009	KEONJHAR	Harichandanpur	Daitari	Daharanidhara Sahoo	67	Nilamani Sahoo
9010	KEONJHAR	Harichandanpur	Daitari	Sosila Cherua	62	Markus Cherua
9011	KEONJHAR	Harichandanpur	Daitari	Debaki Khatua	61	Suryamani Khatua
9012	KEONJHAR	Harichandanpur	Daitari	Ambika Nanda	60	Alekha Nanda
9013	KEONJHAR	Harichandanpur	Daitari	Shantilata bhuneia	57	Bailochan Bhunei
9014	KEONJHAR	Harichandanpur	Daitari	Gouri patra	50	Chaturbhuja Patra
9015	KEONJHAR	Harichandanpur	Daitari	Kamala patra	41	Iswar Patra
9016	KEONJHAR	Harichandanpur	Daitari	Basanti Chakra	39	Purnachandra Chakra
9017	KEONJHAR	Harichandanpur	Daitari	Damani Tudu	35	Sauna Tudu
9018	KEONJHAR	Harichandanpur	Daitari	Laxmi Patra	33	Kartikeswar Patra
9019	KEONJHAR	Harichandanpur	Jamujodi	sukumari Sahoo	25	Jugal Kishor Sahoo
9020	KEONJHAR	Harichandanpur	Jamujodi	Dinabandhu Mahanta	15	Gangadhara mahanta
9021	KEONJHAR	Harichandanpur	Jamujodi	Rodani Mahanta	59	Lambodhara Mahanta
9022	KEONJHAR	Harichandanpur	Jamujodi	Ulasi Mahanta	43	Ranjit Mahanta
9023	KEONJHAR	Harichandanpur	Jamujodi	Sumati Naik	42	Jagarnnath Naik
9024	KEONJHAR	Harichandanpur	Jamujodi	Pryandama naik	41	Balhava Naik
9025	KEONJH	Harichandanpur	Jamujodi	Geeta Munda	38	Sukura Munda

	AR					
9026	KEONJHAR	Harichandanpur	Jamujodi	Rajanii Naik	36	Bankim Chandra naik
9027	KEONJHAR	Harichandanpur	Jamujodi	Jemamani Naik	32	Chitaranjan Naik
9028	KEONJHAR	Harichandanpur	Jamujodi	Deepika Sahu	31	Prashanta Kumar Sahu
9029	KEONJHAR	Harichandanpur	Jamujodi	Manjulata Mahanta	23	Madhusudan Mahanta
9030	KEONJHAR	Harichandanpur	Manoharpur	Menaka Naik	41	Panchu Naik
9031	KEONJHAR	Harichandanpur	Manoharpur	Maunabati Mahanta	27	Rusibara Mahanta
9032	KEONJHAR	Harichandanpur	Manoharpur	Gitanjali Naik	20	Dhurbacharana Naik
9033	KEONJHAR	Harichandanpur	Manoharpur	Jasomati Naik	18	Bhima Naik
9034	KEONJHAR	Harichandanpur	Manoharpur	Rani Sahoo	5	Sudam Sahoo
9035	KEONJHAR	Harichandanpur	Manoharpur	Ujala Maharana	58	Bhagaban Maharana
9036	KEONJHAR	Harichandanpur	Manoharpur	Tara Naik	57	Rama Naik
9037	KEONJHAR	Harichandanpur	Manoharpur	Putuni Mahanta	54	Padmanava mahanta
9038	KEONJHAR	Harichandanpur	Manoharpur	Bana Sethy	53	Nabina Sethy
9039	KEONJHAR	Harichandanpur	Manoharpur	Gurubari Sahoo	51	Natha Sahoo
9040	KEONJHAR	Harichandanpur	Manoharpur	kanaka Naik	50	Giridhari Naik
9041	KEONJHAR	Harichandanpur	Manoharpur	Para Kishan	49	Purna Kishan
9042	KEONJHAR	Harichandanpur	Manoharpur	Susila Naik	48	Kartika Naik
9043	KEONJHAR	Harichandanpur	Manoharpur	Rahasa Naik	47	Arjuna Naik
9044	KEONJHAR	Harichandanpur	Manoharpur	Guna Naik	46	Malhara Naik
9045	KEONJHAR	Harichandanpur	Manoharpur	Basanti Naik	43	Dhurba Naik
9046	KEONJHAR	Harichandanpur	Manoharpur	Fullamani Naik	39	Nityananda Naik
9047	KEONJHAR	Harichandanpur	Manoharpur	Sulochana Giri	35	Sharta Giri
9048	KEONJHAR	Harichandanpur	Manoharpur	Sumitra Sahu	35	Sanjaya Sahu
9049	KEONJHAR	Harichandanpur	Manoharpur	Lata Patra	32	Amulya Patra
9050	KEONJHAR	Harichandanpur	Manoharpur	Rodani Mahanta	32	Sumanta Mahanta
9051	KEONJHAR	Harichandanpur	R.P.Pal	Bhramara Mahakud	72	Jata Mahakud
9052	KEONJHAR	Harichandanpur	R.P.Pal	Muchulu Munda	65	Rensa Munda
9053	KEONJHAR	Harichandanpur	R.P.Pal	Bana Juanga	49	Naku Juanga
9054	KEONJHAR	Harichandanpur	R.P.Pal	Salma Hansda	38	Bhagirathi Hansda

9055	KEONJHAR	Harichandanpur	R.P.Pal	Jayaram Mahakud	37	Chandramohan Mahakud
9056	KEONJHAR	Harichandanpur	R.P.Pal	Tribana Munda	24	Ghanashyam Munda
9057	KEONJHAR	Harichandanpur	R.P.Pal	Bijaya Patra	22	Charana Patra
9058	KEONJHAR	Harichandanpur	R.P.Pal	Abhinasha Baskey	10	Prafulla Baskey
9059	KEONJHAR	Harichandanpur	R.P.Pal	Hira Soren	57	Bhimsen soren
9060	KEONJHAR	Harichandanpur	R.P.Pal	Sukrumani Balmuch	56	Raghunath Balmuch
9061	KEONJHAR	Harichandanpur	R.P.Pal	Tingi Munda	55	Janardan Munda
9062	KEONJHAR	Harichandanpur	R.P.Pal	Janaki Majhi	54	Sagram Majhi
9063	KEONJHAR	Harichandanpur	R.P.Pal	Nani Munda	52	Madha Munda
9064	KEONJHAR	Harichandanpur	R.P.Pal	Chiba Munda	49	Madhu Munda
9065	KEONJHAR	Harichandanpur	R.P.Pal	Panakia Munda	46	Jayapal Munda
9066	KEONJHAR	Harichandanpur	R.P.Pal	Sita Munda	45	Bhima Munda
9067	KEONJHAR	Harichandanpur	R.P.Pal	Chita Soren	44	pitha Soren
9068	KEONJHAR	Harichandanpur	R.P.Pal	Sunami Munda	42	Prasharnna Munda
9069	KEONJHAR	Harichandanpur	R.P.Pal	Gotika Naik	41	Dibakara Naik
9070	KEONJHAR	Harichandanpur	R.P.Pal	Maiji Majhi	41	Bahadur Majhi
9071	KEONJHAR	Harichandanpur	R.P.Pal	Sinigi Majhi	41	Rupaei Majhi
9072	KEONJHAR	Harichandanpur	R.P.Pal	Chandamani Munda	35	Sambhulal Munda
9073	KEONJHAR	Harichandanpur	R.P.Pal	Delha Majhi	35	Ganeswar Majhi
9074	KEONJHAR	Harichandanpur	R.P.Pal	Gurubari Laguri	27	Chandra laguri
9075	KEONJHAR	Harichandanpur	Rasol	Mirju Chatar	42	Gangadhara Chatar
9076	KEONJHAR	Harichandanpur	Rasol	Mita Palei	14	Mangulu Palei
9077	KEONJHAR	Harichandanpur	Rasol	Sukumari Purty	12	Babuli Purty
9078	KEONJHAR	Harichandanpur	Rasol	Mechu Say	10	Sirika Say
9079	KEONJHAR	Harichandanpur	Rasol	Puti Patra	69	Bansidhara Patra
9080	KEONJHAR	Harichandanpur	Rasol	Gunduri Dehury	67	Arjuna Dehury
9081	KEONJHAR	Harichandanpur	Rasol	Suna Soy	66	Braja Soy
9082	KEONJHAR	Harichandanpur	Rasol	Charima Gadsara	66	Gura Gadsara
9083	KEONJHAR	Harichandanpur	Rasol	Sombari Bhanja	65	Sukadev Bhanja
9084	KEONJH	Harichandanpur	Rasol	Jahaja Jena	64	Siba Jena

	AR					
9085	KEONJHAR	Harichandanpur	Rasol	Suru Gundua	64	Jena Gundua
9086	KEONJHAR	Harichandanpur	Rasol	Salma Soren	59	Gobinda Soren
9087	KEONJHAR	Harichandanpur	Rasol	Randai Sirka	58	Jagabandhu Sirka
9088	KEONJHAR	Harichandanpur	Rasol	Menja Birua	56	Barja Birua
9089	KEONJHAR	Harichandanpur	Rasol	Sukrumuni Murmu	54	Chaitanya Murmu
9090	KEONJHAR	Harichandanpur	Rasol	Dumuni Murmu	52	Karuna Murmu
9091	KEONJHAR	Harichandanpur	Rasol	Malati Murmu	50	Salkhu Murmu
9092	KEONJHAR	Harichandanpur	Rasol	Dehle Tudu	43	Ramesh Tudu
9093	KEONJHAR	Harichandanpur	Rasol	Duli Hembram	43	Dhaneswar Hembram
9094	KEONJHAR	Harichandanpur	Rasol	Sulochana Tudu	39	Sundara Tudu
9095	KEONJHAR	Harichandanpur	Rasol	Chhita Marandi	37	Dhaneswar Marandi
9096	KEONJHAR	Harichandanpur	Rasol	Laxmi Soy	33	Rabi Soy
9097	KEONJHAR	Harichandanpur	Rasol	Kuni Laguri	32	Arjuna Laguri
9098	KEONJHAR	Harichandanpur	Sagadapata	Ghasiram Mahanta	41	Samara Mahanta
9099	KEONJHAR	Harichandanpur	Sagadapata	Khageswar mahanta	38	Chaitanya Mahanta
9100	KEONJHAR	Harichandanpur	Sagadapata	Nirmala Nayak	26	Budhadev nayak
9101	KEONJHAR	Harichandanpur	Sagadapata	Sita Munda	21	Mara Munda
9102	KEONJHAR	Harichandanpur	Sagadapata	Gumu Tudu	17	Karu Tudu
9103	KEONJHAR	Harichandanpur	Sagadapata	Nilamani Maharana	10	Hiralal Maharana
9104	KEONJHAR	Harichandanpur	Sagadapata	Sajana naik	10	Dinabandhu Naik
9105	KEONJHAR	Harichandanpur	Sagadapata	Akash Dehruy	6	Anama Dehury
9106	KEONJHAR	Harichandanpur	Sagadapata	Dhuji Baskey	61	Dhanu Baskey
9107	KEONJHAR	Harichandanpur	Sagadapata	Gahara Tudu	53	Bhada Tudu
9108	KEONJHAR	Harichandanpur	Sagadapata	Basanti Mahanta	50	Mitu Mahanta
9109	KEONJHAR	Harichandanpur	Sagadapata	Raimati Soren	49	Durga Soren
9110	KEONJHAR	Harichandanpur	Sagadapata	Droupadi Dehury	47	Buddhadev Dehury
9111	KEONJHAR	Harichandanpur	Sagadapata	Shakuntala Nayak	44	Janardan nayak
9112	KEONJHAR	Harichandanpur	Sagadapata	Manika Nayak	43	Jadumani Nayak
9113	KEONJHAR	Harichandanpur	Sagadapata	Tila nayak	35	Nirmal Nayak

9114	KEONJHAR	Harichandanpur	Sagadapata	Champa Soren	30	Rabi Soren
9115	KEONJHAR	Harichandanpur	Thakurpada	Sankara Mahanta	34	Gajendra mahanta
9116	KEONJHAR	Harichandanpur	Thakurpada	Nirasi Mahanta	30	Dasaratha Mahanta
9117	KEONJHAR	Harichandanpur	Thakurpada	Kalpana Palei	22	Batakrushna Palei
9118	KEONJHAR	Harichandanpur	Thakurpada	Sonu Munda	20	Nanda Munda
9119	KEONJHAR	Harichandanpur	Thakurpada	Sebati mahanta	18	Ekadasi mahanta
9120	KEONJHAR	Harichandanpur	Thakurpada	Srimati mahanta	15	Suresh Mahanta
9121	KEONJHAR	Harichandanpur	Thakurpada	Sidhanta Mahanta	12	Biranchi Mahanta
9122	KEONJHAR	Harichandanpur	Thakurpada	jiban Sahoo	10	Sukanta Sahoo
9123	KEONJHAR	Harichandanpur	Thakurpada	Manisha Munda	8	Siba Munda
9124	KEONJHAR	Harichandanpur	Thakurpada	Jamuna Naik	62	Arta Naik
9125	KEONJHAR	Harichandanpur	Thakurpada	Malati Barik	58	Pranabandhu barik
9126	KEONJHAR	Harichandanpur	Thakurpada	Bimala Dehury	57	Baruna Dehury
9127	KEONJHAR	Harichandanpur	Thakurpada	pancha Dehury	56	Krutibasa Dehury
9128	KEONJHAR	Harichandanpur	Thakurpada	Arnapurna sahoo	54	Chakra Dhara Sahoo
9129	KEONJHAR	Harichandanpur	Thakurpada	Gurubari Maharna	53	Ananda maharana
9130	KEONJHAR	Harichandanpur	Thakurpada	Kunduri Dehury	51	Kalakara Dehury
9131	KEONJHAR	Harichandanpur	Thakurpada	Baidehi Naik	50	Mahanta Naik
9132	KEONJHAR	Harichandanpur	Thakurpada	Sajani Mahanta	49	Bhabagrahi mahanta
9133	KEONJHAR	Harichandanpur	Thakurpada	Sukanti Maharana	49	Madhaba Maharana
9134	KEONJHAR	Harichandanpur	Thakurpada	Sabita Mahanta	44	Krushana Mahanta
9135	KEONJHAR	Harichandanpur	Thakurpada	Suka mahanta	44	Siba Mahanta
9136	KEONJHAR	Harichandanpur	Thakurpada	jayamani Mahanta	44	Lambodara Mahant
9137	KEONJHAR	Harichandanpur	Thakurpada	Anami mahakud	42	Rabi mahakud
9138	KEONJHAR	Harichandanpur	Thakurpada	Tulasi Naik	42	Rahasa Naik
9139	KEONJHAR	Harichandanpur	Thakurpada	Khiramani barik	41	Tikayata barik
9140	KEONJHAR	Harichandanpur	Thakurpada	Jira munda	40	Narada Munda
9141	KEONJHAR	Harichandanpur	Thakurpada	Plani Mundda	40	Apil Munda
9142	KEONJHAR	Harichandanpur	Thakurpada	Pramila Patra	40	Sharata Patra
9143	KEONJH	Harichandanpur	Thakurpada	Bilasi naik	39	Markanda Naik

	AR					
9144	KEONJHAR	Harichandanpur	Thakurpada	Gurubari Mahanta	38	Jagabandhu Mahanta
9145	KEONJHAR	Harichandanpur	Thakurpada	Premalata Mahanta	37	Gangadhara mahanta
9146	KEONJHAR	Harichandanpur	Thakurpada	Nirasi naik	35	Pion Naik
9147	KEONJHAR	Harichandanpur	Thakurpada	Pramila Naik	34	Pratapa naik
9148	KEONJHAR	Harichandanpur	Thakurpada	Kuntala mahanta	33	Prafulla Kumra Mahanta
9149	KEONJHAR	Harichandanpur	Thakurpada	Sulochana Mahanta	33	Biswanath Mahanta
9150	KEONJHAR	Harichandanpur	Thakurpada	Rangi Mahakud	28	Banamali Mahakud
9151	KEONJHAR	Harichandanpur	Thakurpada	Laxmi Nahaka	26	Jagarnnath Nahaka
9152	KEONJHAR	HATADIHI	SASANGA	SARASWATI BEHERA	9	BHAGABA
9153	KEONJHAR	HATADIHI	SASANGA	PRABHASINI JENA	37	FAKIR
9154	KEONJHAR	HATADIHI	SASANGA	SIBANARAYAN NAIK	16	RAMESH
9155	KEONJHAR	HATADIHI	SASANGA	GAYATRI JENA	22	BAIDHAR
9156	KEONJHAR	HATADIHI	B.RAMPASH	SUDARSAN SAHOO	61	BAISHAN
9157	KEONJHAR	HATADIHI	B.RAMPASH	RAMESH PATRA	13	AKSHYA
9158	KEONJHAR	HATADIHI	B.RAMPASH	KAKANA SENAPATI	40	PRANAKRUSHAN
9159	KEONJHAR	HATADIHI	B.RAMPASH	MAHENDRA KHUNTIA	22	PURNACHANDRA
9160	KEONJHAR	HATADIHI	B.RAMPASH	JANAKI BEHERA	49	SHYAMA
9161	KEONJHAR	HATADIHI	B.RAMPASH	RAKESH PATRA	11	AKSHYA
9162	KEONJHAR	HATADIHI	B.RAMPASH	JAYANTI SAHOO	35	EKADASHI
9163	KEONJHAR	HATADIHI	B.RAMPASH	JAGANNATH PEREI	50	CHANDRAMANI
9164	KEONJHAR	HATADIHI	B.RAMPASH	MANASH RANJAN OJHA	13	DHUSA
9165	KEONJHAR	HATADIHI	B.RAMPASH	SURENDRA OJHA	52	DHRUBA
9166	KEONJHAR	HATADIHI	B.RAMPASH	JAYANTA SAMAL	32	AINTHU
9167	KEONJHAR	HATADIHI	B.RAMPASH	SUBASH BISWAL	51	RAMA
9168	KEONJHAR	HATADIHI	B.RAMPASH	DEBI PRASAD SENAPATI	7	BALARAM
9169	KEONJHAR	JHUMPURA	NARADPUR	MANGAL MUNDA	65	BHAGI
9170	KEONJHAR	JHUMPURA	NARADPUR	RAIBARIU ORAM	42	RATHA
9171	KEONJHAR	JHUMPURA	NARADPUR	CHANDRAMANI MUNDA	36	DAKE
9172	KEONJHAR	JHUMPURA	NARADPUR	BIRABARA MAHAKUD	33	DINABANDHU

9173	KEONJHAR	JHUMPURA	NARADPUR	RANJIT KU NAIK	17	DINABANDHU
9174	KEONJHAR	JHUMPURA	NARADPUR	LAXMAN KU NAIK	11	BISNU PRASADA NAIK
9175	KEONJHAR	JHUMPURA	NARADPUR	TIKI PRADHAN	8	RANJAN KUMAR
9176	KEONJHAR	JHUMPURA	BADADUMURIA	NIRASA MUNDA	6	SIMAL
9177	KEONJHAR	JHUMPURA	BADADUMURIA	JASODA NAYAK	43	DHANESWAR
9178	KEONJHAR	JHUMPURA	BADADUMURIA	RAMACHANDRA MAHARANA	60	RAJA
9179	KEONJHAR	JHUMPURA	BADADUMURIA	BINA MAHANTA	50	BHIMASEN
9180	KEONJHAR	JHUMPURA	BADADUMURIA	SINI MUNDA	48	RAMRAI
9181	KEONJHAR	JHUMPURA	BADADUMURIA	BINATI PATRA	35	PRATAP
9182	KEONJHAR	JHUMPURA	BADADUMURIA	DUSMANTA MAHARANA	27	RAMESH
9183	KEONJHAR	JHUMPURA	BADADUMURIA	CHAMPA MUNDA	55	RENDA
9184	KEONJHAR	JHUMPURA	BADADUMURIA	SHREYA SAHOO	7	BRAHMA
9185	KEONJHAR	JHUMPURA	BADADUMURIA	KANU KEREI	55	NEPA
9186	KEONJHAR	JHUMPURA	BADADUMURIA	PRAMILA DEHURI	52	KALAKAR
9187	KEONJHAR	JHUMPURA	BADADUMURIA	KUMARA PALEI	43	HALADHARA
9188	KEONJHAR	JHUMPURA	CHAUTHIA	HIRANYA BENTKAR	83	RANU
9189	KEONJHAR	JHUMPURA	CHAUTHIA	NANDA BENTKAR	48	SUDAM
9190	KEONJHAR	JHUMPURA	KHENDERA	raouta naik	42	katu naik
9191	KEONJHAR	JHUMPURA	KHENDERA	SAHARAI MAHANTA	42	LALMOHAN
9192	KEONJHAR	JHUMPURA	KHENDERA	CHANDRAMANI NAIK	62	INDRAMANI
9193	KEONJHAR	JHUMPURA	BALIBANDHA	DEEPAK KU SINGH	43	SANATAN
9194	KEONJHAR	JHUMPURA	BALIBANDHA	JATRI MUNDA	42	TAGURU
9195	KEONJHAR	JHUMPURA	BALIBANDHA	BURI MAHAKUD	60	RUSIBAR
9196	KEONJHAR	JHUMPURA	BALIBANDHA	RAMA CH GIRI	49	MAHON
9197	KEONJHAR	JHUMPURA	BALIBANDHA	SANIT BENTKAR	7	PRAFULLA
9198	KEONJHAR	JHUMPURA	BALIBANDHA	KUNTI NAIK	59	HARMOHAN
9199	KEONJHAR	JHUMPURA	BALIBANDHA	GUNANIDHI PATRA	40	DURYODHAN
9200	KEONJHAR	JHUMPURA	ASANPAT	OMPRAKAS NAIK	7	ANAM
9201	KEONJHAR	JHUMPURA	ASANPAT	RAMESH NAIK	57	GOPAL
9202	KEONJH	JHUMPURA	ASANPAT	MUGA NAIK	45	BISIKESAN

	AR					
9203	KEONJHAR	JHUMPURA	ASANPAT	KESAB SETHY	48	BHAGABAN
9204	KEONJHAR	JHUMPURA	ASANPAT	RUSINATH NAIK	49	BALLAV
9205	KEONJHAR	JHUMPURA	ASANPAT	NARATTOM NAIK	52	SAHEB
9206	KEONJHAR	JHUMPURA	ASANPAT	SANKHALI BEHERA	47	BANAMALI
9207	KEONJHAR	JHUMPURA	ASANPAT	LAXMIDHARA NAIK	57	SADHU
9208	KEONJHAR	JHUMPURA	ASANPAT	SRIHARI MAHAKUD	50	ANADI
9209	KEONJHAR	JHUMPURA	ASANPAT	SUREN NAIK	40	GOURANGA
9210	KEONJHAR	JHUMPURA	DHANURJAYPUR	NANDU MUNDA	58	LADURA
9211	KEONJHAR	JHUMPURA	DHANURJAYPUR	PARAMA NAIK	56	LAMBADARA
9212	KEONJHAR	JHUMPURA	DHANURJAYPUR	BINATI KARUA	32	NARATTAM
9213	KEONJHAR	JHUMPURA	DHANURJAYPUR	BHOLANATH MAHANTA	24	DEBRAJ
9214	KEONJHAR	JHUMPURA	DHANURJAYPUR	PUSPA NAIK	10	KANDA
9215	KEONJHAR	JHUMPURA	DHANURJAYPUR	JYOSHNA RANI NAYAK	10	RAJKISHOR
9216	KEONJHAR	JHUMPURA	MALDA	RAHIN MUNDA	8	BISU
9217	KEONJHAR	JHUMPURA	MALDA	GANDA MUNDA	45	MUNU
9218	KEONJHAR	JHUMPURA	MALDA	CHITARANJAN BARIK	25	PRAFULLA
9219	KEONJHAR	JHUMPURA	MALDA	RAJENDRA MAHAKUD	30	JOGENDRA
9220	KEONJHAR	JHUMPURA	MALDA	BASANA MUNDA	25	BALARAM
9221	KEONJHAR	JHUMPURA	MALDA	SATRUGHANA NAIK	28	BIDYADHAR
9222	KEONJHAR	JHUMPURA	UKHUNDA	BUDHADEB NAIK	54	KANTHA
9223	KEONJHAR	JHUMPURA	UKHUNDA	CHANDRA SEKHAR GIRI	34	MAYADHAR GIRI
9224	KEONJHAR	JHUMPURA	BADANEULI	GURUCHARAN MAHANTA	33	SIBA
9225	KEONJHAR	JHUMPURA	BADANEULI	PRAVAS KU MAHANTA	42	BHADRA
9226	KEONJHAR	JHUMPURA	BADANEULI	GOURA CHARAN MUNDA	28	DASARATHA
9227	KEONJHAR	JHUMPURA	BADANEULI	KSHTAMANI MAHANTA	59	JAUNATH
9228	KEONJHAR	JHUMPURA	GUNDUNIA	TUNI RAIDAS	12	GOPAL CHANDRA
9229	KEONJHAR	JHUMPURA	GUNDUNIA	MUNI RAIDAS	12	GOPAL CHANDRA
9230	KEONJHAR	JHUMPURA	GUNDUNIA	DIBAKARA MUNDA	35	GHASI
9231	KEONJHAR	JHUMPURA	GUNDUNIA	GURUBARI MUNDA	31	MANIKA

9232	KEONJHAR	JHUMPURA	GUNDUNIA	JAYANTA MUNDA	17	BHASALA
9233	KEONJHAR	JHUMPURA	TUKUDIHA	BASANTI MAHANTA	8	SEBANANDA
9234	KEONJHAR	JHUMPURA	TUKUDIHA	LEENA MAHANTA	13	DEVANANDA
9235	KEONJHAR	JHUMPURA	TUKUDIHA	SUJIT BEHERA	10	CHINTAMANI
9236	KEONJHAR	JHUMPURA	TUKUDIHA	BHARATA MAHANTA	43	KSHETRA
9237	KEONJHAR	JHUMPURA	TUKUDIHA	BIMALA BEHERA	64	BHAGIRATHI
9238	KEONJHAR	JHUMPURA	TUKUDIHA	YUGAL KISHOR MAANTA	32	PARESWAR
9239	KEONJHAR	JHUMPURA	TUKUDIHA	GULSAN PATRA	23	URDHABA
9240	KEONJHAR	JHUMPURA	TUKUDIHA	MAHESWAR MUNDA	52	NARAHARI
9241	KEONJHAR	JHUMPURA	TUKUDIHA	KRISHNASUMAN GIRI	6	SOMANATH
9242	KEONJHAR	JHUMPURA	TUKUDIHA	BIMAL BEHERA	64	BHAGIRATHI
9243	KEONJHAR	JHUMPURA	BARIA	SANKAR NAIK	51	MANGULU
9244	KEONJHAR	JHUMPURA	BARIA	KESHABA NAIK	47	JAGU
9245	KEONJHAR	JODA	BIRIKALA	JUDHISTIRA MAHAKUD	31	S/O LAXMAN MAHAKUD
9246	KEONJHAR	JODA	DEOJHAR	AKASH MAHANTA	11	S/O MOHAN MAHANTA
9247	KEONJHAR	JODA	GUALI	CHAMPA APAT	32	D/O PADMACHARAN APAT
9248	KEONJHAR	JODA	GUALI	BINATI NAIK	39	D/O DASARATHATHA NAIK
9249	KEONJHAR	JODA	JAJANGA	JATIA MUNDA	39	SANARAM MUNDA
9250	KEONJHAR	JODA	KANDARA	SIDHARTHA NAIK	6	S/O KRUSHNA CHANDRA NAIK
9251	KEONJHAR	JODA	JAJANGA	RAMSING MUNDA	50	SIDHU MUNDA
9252	KEONJHAR	JODA	BIRIKALA	JARMAN SETHY	48	JATIAN SETHY
9253	KEONJHAR	KEONJHAR	PALASPANGA	Krushna Chandra	42	Nuagaon
9254	KEONJHAR	KEONJHAR	PALASPANGA	Haladhara	52	Saraskola
9255	KEONJHAR	KEONJHAR	PALASPANGA	Pradeep	25	Palaspanga
9256	KEONJHAR	KEONJHAR	PALASPANGA	harihara	25	Palaspanga
9257	KEONJHAR	KEONJHAR	PALASPANGA	Gamha	10	Khaparakhai
9258	KEONJHAR	KEONJHAR	PALASPANGA	Chintamani	50	Palaspanga
9259	KEONJHAR	KEONJHAR	PALASPANGA	Nandu	42	Palaspanga
9260	KEONJHAR	KEONJHAR	PALASPANGA	Biranchi	25	Murusuan
9261	KEONJH	KEONJHAR	PALASPANGA	harihara	13	Palaspanga

	AR					
9262	KEONJHAR	KEONJHAR	PALASPANGA	Mitu	58	Palaspanga
9263	KEONJHAR	KEONJHAR	PALASPANGA	Kashia	56	Bankamaruni
9264	KEONJHAR	KEONJHAR	PALASPANGA	Baikuntha	53	Jamudiha
9265	KEONJHAR	KEONJHAR	PALASPANGA	Kapilas	53	Jamudiha
9266	KEONJHAR	KEONJHAR	PALASPANGA	Karunakar	52	Murusuan
9267	KEONJHAR	KEONJHAR	PALASPANGA	Nuthuru	39	Saraskola
9268	KEONJHAR	KEONJHAR	PALASPANGA	Tankadhara	11	Murusuan
9269	KEONJHAR	KEONJHAR	MAHADEIJODA	Yudhisthira Sahoo	23	Mahadeijoda
9270	KEONJHAR	KEONJHAR	MAHADEIJODA	adikanda	25	Tikarpada
9271	KEONJHAR	KEONJHAR	MAHADEIJODA	Gobinda	19	Madarangajodi
9272	KEONJHAR	KEONJHAR	MAHADEIJODA	Raibu	32	Mahadeijoda
9273	KEONJHAR	KEONJHAR	MAHADEIJODA	Pachai	50	Dalimapur
9274	KEONJHAR	KEONJHAR	MAHADEIJODA	Jogi	34	Salarapentha
9275	KEONJHAR	KEONJHAR	MAHADEIJODA	Parikhya	62	Tikarpada
9276	KEONJHAR	KEONJHAR	MAHADEIJODA	Parikhya	61	Tikarpada
9277	KEONJHAR	KEONJHAR	MANDUA	CHITRASEN	13	GUMURA
9278	KEONJHAR	KEONJHAR	MANDUA	KARTIKA	35	BAMPAR
9279	KEONJHAR	KEONJHAR	MANDUA	DASRAM	40	GOBINDPUR
9280	KEONJHAR	KEONJHAR	MANDUA	NILA	60	BAMPAR
9281	KEONJHAR	KEONJHAR	RAIKALA	CHHITA	5	TANGARANI
9282	KEONJHAR	KEONJHAR	RAIKALA	MUKUNDA	20	ALEKHAPADA
9283	KEONJHAR	KEONJHAR	RAIKALA	MANGAL	15	RAIKALA
9284	KEONJHAR	KEONJHAR	RAIKALA	KHAGESWAR	21	KANDARKALA
9285	KEONJHAR	KEONJHAR	RAIKALA	GHANASHYAM	18	BANEIKALA
9286	KEONJHAR	KEONJHAR	RAIKALA	OFFICER	35	RAIKALA
9287	KEONJHAR	KEONJHAR	RAIKALA	JAYRAM	19	RAIKALA
9288	KEONJHAR	KEONJHAR	RAIKALA	CHINTAMANI	22	RAIKALA
9289	KEONJHAR	KEONJHAR	RAIKALA	MUKUNDA	19	KANDARKALA
9290	KEONJHAR	KEONJHAR	RAIKALA	MUKUNDA	32	KANDARKALA

9291	KEONJHAR	KEONJHAR	RAIKALA	ASADHU	18		TANGARANI
9292	KEONJHAR	KEONJHAR	RAIKALA	CHAKRADHARA	35		SANDHIPOSI
9293	KEONJHAR	KEONJHAR	RAIKALA	DAYANIDHI	16		TANGARANI
9294	KEONJHAR	KEONJHAR	MAIDANKEL	DUSHASAN	31		BARAKHANDA
9295	KEONJHAR	KEONJHAR	MAIDANKEL	DAMU	57		MAIDAKEL
9296	KEONJHAR	KEONJHAR	MAIDANKEL	SUDARSAN	43		MAIDAKEL
9297	KEONJHAR	KEONJHAR	MAIDANKEL	HEMALATA	8		TALAPADA
9298	KEONJHAR	KEONJHAR	MAIDANKEL	NAROTTAMA	6		TALAPADA
9299	KEONJHAR	KEONJHAR	MAIDANKEL	LAXMIDHARA	35		TALAPADA
9300	KEONJHAR	KEONJHAR	MAIDANKEL	BAIRAGI	30		MAIDAKEL
9301	KEONJHAR	KEONJHAR	MAIDANKEL	RABINDRA	60		HARIHARAPUR
9302	KEONJHAR	KEONJHAR	MAIDANKEL	KARTIKA	36		JAGANNATHPUR
9303	KEONJHAR	KEONJHAR	KAURIKALA	KESHABA	7		KUSUMULA
9304	KEONJHAR	KEONJHAR	KAURIKALA	CHANDRA MOHAN	57		BAULAMAL
9305	KEONJHAR	KEONJHAR	KAURIKALA	NIDHI	46		BAULAMAL
9306	KEONJHAR	KEONJHAR	KAURIKALA	FAKIRA	37		PALASPOKHARI
9307	KEONJHAR	KEONJHAR	KAURIKALA	CHANDRA SEKHAR	15		KHUNTAPADA
9308	KEONJHAR	KEONJHAR	SANKIRI	BASANTA	7		JADIPADA
9309	KEONJHAR	KEONJHAR	SANKIRI	DHIREN	5		KANAPOSI
9310	KEONJHAR	KEONJHAR	SANKIRI	JAGADISH	32		KANAPOSI
9311	KEONJHAR	KEONJHAR	SANKIRI	SANTANKU	6		SANKIRI
9312	KEONJHAR	KEONJHAR	SANKIRI	BUDHADEV	38		UPERDIHA
9313	KEONJHAR	KEONJHAR	SANKIRI	RIKULU	60		TERANTI
9314	KEONJHAR	KEONJHAR	SANKIRI	BINOD	47		KANAPOSI
9315	KEONJHAR	KEONJHAR	SANKIRI	GOBINDA	51		SANKIRI
9316	KEONJHAR	KEONJHAR	SANKIRI	PRADEEP	26		TERANTI
9317	KEONJHAR	KEONJHAR	SANKIRI	PRAFULLA	38		SANKIRI
9318	KEONJHAR	KEONJHAR	BODAPALSA	MAHAPRASAD	32		SANKARPUR
9319	KEONJHAR	KEONJHAR	BODAPALSA	BABAJI	16		BODAPALASA
9320	KEONJH	KEONJHAR	BODAPALSA	ABANI	5		BODAPALASA

	AR					
9321	KEONJHAR	KEONJHAR	BODAPALSA	DUKHABANDHU	19	KABITRA
9322	KEONJHAR	KEONJHAR	PADMAPUR	JUDHISTHIRA	36	PUTULIA
9323	KEONJHAR	KEONJHAR	PADMAPUR	GANESWAR	8	BHATUNIA
9324	KEONJHAR	KEONJHAR	PADMAPUR	KARA	49	JADICHATAR
9325	KEONJHAR	KEONJHAR	PADMAPUR	PURNA	40	JADICHATAR
9326	KEONJHAR	KEONJHAR	PADMAPUR	CHATURBHUJA	44	PUTULIA
9327	KEONJHAR	KEONJHAR	PADMAPUR	GOPINATH	26	PADMAPUR
9328	KEONJHAR	KEONJHAR	PADMAPUR	BATI	30	PADMAPUR
9329	KEONJHAR	KEONJHAR	PADMAPUR	BHAGABAN	55	PUTULIA
9330	KEONJHAR	KEONJHAR	BARADAPAL	RUDAN	48	KUSUMITA
9331	KEONJHAR	KEONJHAR	BARADAPAL	KUNTHU	50	TALA KAMPADIHI
9332	KEONJHAR	KEONJHAR	NELUNG	KHETRABASI	57	JHALABELDA
9333	KEONJHAR	KEONJHAR	NELUNG	ARJUNA	47	JHALABELDA
9334	KEONJHAR	KEONJHAR	NELUNG	INDRAMANI	32	JHALABELDA
9335	KEONJHAR	KEONJHAR	NELUNG	NABAGHANA	63	BEBARTA PASI
9336	KEONJHAR	KEONJHAR	NELUNG	BANSIDHARA	41	TANGARANI
9337	KEONJHAR	KEONJHAR	NELUNG	SANATAN	38	JHALABELDA
9338	KEONJHAR	KEONJHAR	NELUNG	SANJAY	10	TANGARANI
9339	KEONJHAR	KEONJHAR	NELUNG	HARI	48	JHALABELDA
9340	KEONJHAR	KEONJHAR	NELUNG	SATYANANDA	9	NELUNG
9341	KEONJHAR	KEONJHAR	NELUNG	ARJUNA	45	JHALABELDA
9342	KEONJHAR	KEONJHAR	NELUNG	BAICHANDRA	60	NELUNG
9343	KEONJHAR	KEONJHAR	NELUNG	BINODBIHARI	35	NELUNG
9344	KEONJHAR	PATNA	TURUMUNGA	KANAKALATA SAHU	29	UJALA SAHU
9345	KEONJHAR	PATNA	TURUMUNGA	SWATIREKHA SAHU	7	BULURAM
9346	KEONJHAR	PATNA	TURUMUNGA	MANGULU MUNDA	40	GANGA MUNDA
9347	KEONJHAR	PATNA	TURUMUNGA	RAYA NAIK	51	ISWARA NAIK
9348	KEONJHAR	PATNA	TURUMUNGA	JAYAHARI MUNDARI	56	PEMA MUNDARI
9349	KEONJHAR	PATNA	TURUMUNGA	KALPANA SETHI	28	SAROJ SETHI

9350	KEONJHAR	PATNA	TURUMUNGA	AMIR NAIK	6	SATYABADI NAIK
9351	KEONJHAR	PATNA	TURUMUNGA	GAUTAM NAIK	23	RANGADHARA
9352	KEONJHAR	PATNA	TURUMUNGA	PROMOD KUMAR SAHU	54	GAJENDRA SAHU
9353	KEONJHAR	PATNA	TURUMUNGA	SAROJ KUMAR SAHU	41	DWARIKA SAHU
9354	KEONJHAR	PATNA	TURUMUNGA	LIKI BEHERA	16	MANMATHA BEHERA
9355	KEONJHAR	PATNA	TURUMUNGA	TAPASWINI SAHU	40	DWARIKA SAHU
9356	KEONJHAR	PATNA	TURUMUNGA	ALATI NAIK	42	INDRAMANI NAIK
9357	KEONJHAR	PATNA	KENDEIPOSI	PURUSOTTAM BARIK	43	CHATURBHUJA BARIK
9358	KEONJHAR	PATNA	KENDEIPOSI	SUDARSANA MUNDA	12	SUNA MUNDA
9359	KEONJHAR	PATNA	KENDEIPOSI	GAYATRI MAHANTA	10	TANURAM MAHANTA
9360	KEONJHAR	PATNA	CHEMENA	ANIL KU NAIK	18	PARAMESWAR
9361	KEONJHAR	PATNA	CHEMENA	JOGESWAR MAHANTA	34	KHAGESWAR
9362	KEONJHAR	PATNA	CHEMENA	NIHAR RANJAN MAHANTA	13	GAURANGA
9363	KEONJHAR	PATNA	CHEMENA	KHAGESWAR MAHARANA	50	SARATHI
9364	KEONJHAR	PATNA	CHEMENA	RUSI MAHANTA	55	RANGADHARA
9365	KEONJHAR	PATNA	CHEMENA	LAXMI MAHANTA	47	KAILASHA
9366	KEONJHAR	PATNA	CHEMENA	PURNAMI MAHANTA	57	DINAMANI
9367	KEONJHAR	PATNA	CHEMENA	SYAMASUNDAR BEHERA	67	RATNAKAR
9368	KEONJHAR	PATNA	CHEMENA	KARMU BEHERA	50	LAXMIDHHARA
9369	KEONJHAR	PATNA	CHEMENA	SAMIRA TANTI	10	SURENDRA
9370	KEONJHAR	PATNA	CHEMENA	KALAKARA MAHANTA	56	RANGADHARA
9371	KEONJHAR	PATNA	CHAKUNDAPAL	BAISHNABA CH MAHANTA	48	CHHAKU MAHANTA
9372	KEONJHAR	PATNA	CHAKUNDAPAL	SADAN SINGH MUNDA	15	RABINDRA
9373	KEONJHAR	PATNA	CHAKUNDAPAL	PATESWAR BEHERA	63	DANEI BEHERA
9374	KEONJHAR	PATNA	KHIREITANGIRI	FULAMANI DAS	32	PRATAP PATRA
9375	KEONJHAR	PATNA	KHIREITANGIRI	SATYA NARAYAN DAS	39	JAYAKRUSHNA DAS
9376	KEONJHAR	PATNA	KHIREITANGIRI	MANJULATA MAHANTA	35	PURNA CH MAHANTA
9377	KEONJHAR	PATNA	KHIREITANGIRI	SENAPATI MAHANTA	43	MAHESWAR
9378	KEONJHAR	PATNA	KHIREITANGIRI	DURYODHANA NAIK	53	MANGULU NAIK
9379	KEONJH	PATNA	KHIREITANGIRI	PURANDAR NAIK	45	ANKURA NAIK

	AR					
9380	KEONJHAR	PATNA	MIRIGIKHOJI	PRASANNA KU SETHI	28	GOPINATH SETHI
9381	KEONJHAR	PATNA	MIRIGIKHOJI	DULAL MAHANTA	58	CHAMU MAHANTA
9382	KEONJHAR	PATNA	MIRIGIKHOJI	KAMESWAR BISWAL	27	CHHUTU BISWAL
9383	KEONJHAR	PATNA	MIRIGIKHOJI	TIMA MUNDA	41	SHIVA MUNDA
9384	KEONJHAR	PATNA	MIRIGIKHOJI	SANJULATA MAHANTA	32	SASHIBHUSAN MAHANTA
9385	KEONJHAR	PATNA	MIRIGIKHOJI	SAILENDRI NAIK	30	MAHANSUNDAR
9386	KEONJHAR	PATNA	MIRIGIKHOJI	CHANDRIKA MAHANT	28	LALMAHAN
9387	KEONJHAR	PATNA	DUMURIA	GAUTAM KU PATEL	35	SURENDRA
9388	KEONJHAR	PATNA	DUMURIA	PADMINI MAHANTA	35	AGNU MAHANTA
9389	KEONJHAR	PATNA	DUMURIA	TRILOCHAN MAHANTA	61	ROHINA
9390	KEONJHAR	PATNA	DUMURIA	ANIL KU NAIK	20	RAJA NAIK
9391	KEONJHAR	PATNA	DUMURIA	DIGBIJAY BARIK	14	PRASSANA BARIK
9392	KEONJHAR	PATNA	DUMURIA	KAHNU CH NAIK	33	BANDURU
9393	KEONJHAR	PATNA	DUMURIA	PRAVAKARA NAIK	56	RUSINATH NAIK
9394	KEONJHAR	PATNA	DUMURIA	SUSANTA MAHANTA	14	BANAMALI MAHANTA
9395	KEONJHAR	PATNA	DUMURIA	MUNI NAIK	34	RAMESH CH NAIK
9396	KEONJHAR	PATNA	DUMURIA	CHANDAN BEHERA	8	MITRABHANU BEHERA
9397	KEONJHAR	PATNA	BADPATNA	GAURAHARI MAHANTA	47	KIRTAN
9398	KEONJHAR	PATNA	BADPATNA	RABI MAHANTA	8	AKHAYA
9399	KEONJHAR	PATNA	BADPATNA	HALADHARA NAIK	56	PURNA
9400	KEONJHAR	PATNA	BADPATNA	CHANDAN BARIK	8	ADITYA
9401	KEONJHAR	PATNA	BADPATNA	BINAPANI NAIK	16	NAROTTAMA
9402	KEONJHAR	PATNA	BADPATNA	BISWARANJAN NAIK	17	TRILOCHANA
9403	KEONJHAR	PATNA	BADPATNA	MANGULURAM NAIK	36	PANU
9404	KEONJHAR	PATNA	BADPATNA	KAMALAKANTA NAIK	31	NILAMANI
9405	KEONJHAR	PATNA	BADPATNA	KUMUDINI NAIK	56	BHAKTABANDHU
9406	KEONJHAR	PATNA	BADPATNA	JITENDRA MAHANTA	27	NANDA
9407	KEONJHAR	PATNA	BADPATNA	SAROJ PATRA	30	SRIKANTA
9408	KEONJHAR	PATNA	BADPATNA	LAXMI PATRA	55	TANU

9409	KEONJHAR	PATNA	BADPATNA	BANAMALI MUNDA	42	GOPI
9410	KEONJHAR	PATNA	BADPATNA	BENUDHARA MAHANTA	57	CHHATRA
9411	KEONJHAR	PATNA	BADPATNA	PRIYANKA BARIK	10	CHITARANJAN
9412	KEONJHAR	PATNA	BADPATNA	MANJULATA MISHRA	45	LOKANATH
9413	KEONJHAR	PATNA	BADPATNA	PANCHARATNA SAHU	39	SATRUGHNA
9414	KEONJHAR	PATNA	BADPATNA	RASID KHATUN	62	SAMUEL HAK
9415	KEONJHAR	PATNA	BADPATNA	AKASH MAHANTA	8	SAHAREI
9416	KEONJHAR	PATNA	BADPATNA	LALATENDU MISHRA	19	LAKANATH
9417	KEONJHAR	PATNA	BUDHIKAPUDI	PARAMESWAR MAHANTA	28	HRUSIKESH
9418	KEONJHAR	PATNA	BUDHIKAPUDI	MALATI MAHANTA	33	ANADI
9419	KEONJHAR	PATNA	BUDHIKAPUDI	RAJAT NAIK	12	RADHAKANTA
9420	KEONJHAR	PATNA	BUDHIKAPUDI	JITENDRA NAIK	6	BENUDHARA
9421	KEONJHAR	PATNA	BUDHIKAPUDI	BHASKARA MAHARANA	55	PARAMA
9422	KEONJHAR	PATNA	BUDHIKAPUDI	JAGANATH MUNDA	28	UDAYA
9423	KEONJHAR	PATNA	BUDHIKAPUDI	SUMITRA MAHANTA	7	KESABA
9424	KEONJHAR	PATNA	BUDHIKAPUDI	KAMALAKANTA PATRA	47	BHAGIRATHI
9425	KEONJHAR	PATNA	MUSAKHORI	DINESH MOHANTA	8	GANESWAR MOHANTA
9426	KEONJHAR	PATNA	MUSAKHORI	SRIDHAR MOHANTA	64	GOBINDA MOHANTA
9427	KEONJHAR	PATNA	MUSAKHORI	PURNAMI MOHANTA	51	CHAITNYA MOAHNATA
9428	KEONJHAR	PATNA	MUSAKHORI	DILLIP KU MOHANTA	16	RATHU MOHANTA
9429	KEONJHAR	PATNA	MUSAKHORI	GOURI SETHY	33	CHATRUBHUJA SETHY
9430	KEONJHAR	PATNA	MUSAKHORI	BHAGIRATHI MOAHNAT	15	BHAGABAN MOHANTA
9431	KEONJHAR	PATNA	MUSAKHORI	DINESH MOHANTA	8	GANESWAR MOHANTA
9432	KEONJHAR	PATNA	MUSAKHORI	BIKASH KU DAS	17	RABINDRA DAS
9433	KEONJHAR	PATNA	MUSAKHORI	HEMOLATA MOAHNTA	6	MAHENDRA MOHANTA
9434	KEONJHAR	PATNA	MUSAKHORI	INDU MOHANTA	49	RAIBU MOHANTA
9435	KEONJHAR	PATNA	MUSAKHORI	BASUMATI NAIK	12	TILA NAIK
9436	KEONJHAR	PATNA	MUSAKHORI	SANKARSANA MOHANTA	35	BAIDHAR MOHNATA
9437	KEONJHAR	PATNA	MUSAKHORI	MANOJ NAIK	21	BENUDHAR NAIK
9438	KEONJH	PATNA	MUSAKHORI	RABI MUNDA	18	JAGAN MUNDA

	AR					
9439	KEONJHAR	SAHARPADA	BAIKALA	MANOJ KUMAR MUNDA	11	RAMACHANDRA
9440	KEONJHAR	SAHARPADA	BAIKALA	KANDA HEMBRAM	65	DAMBARU
9441	KEONJHAR	SAHARPADA	BAIKALA	KIRAN KUMAR MOHANTA	45	PRANAKRUSHNA
9442	KEONJHAR	SAHARPADA	BAIKALA	MUKTESWAR NAIK	59	KENU
9443	KEONJHAR	SAHARPADA	BAIKALA	LAUKA MUNDA	46	SANGI
9444	KEONJHAR	SAHARPADA	BAIKALA	LAXMAN MUNDA	55	DALU
9445	KEONJHAR	SAHARPADA	BAIKALA	AKSHYA KUMAR ARUK	47	MURALI
9446	KEONJHAR	SAHARPADA	BADBIL	SABITRI NAIK	30	RABINDRA
9447	KEONJHAR	SAHARPADA	BADBIL	SABITRI NAIK	30	RABINDRA
9448	KEONJHAR	SAHARPADA	DIGIPOSI	SUNARAM PATRA	11	SHYAMA
9449	KEONJHAR	SAHARPADA	DAMAHUDA	RAJENDRA BISWAL	35	SADANANDA
9450	KEONJHAR	SAHARPADA	DAMAHUDA	MINATI MAHANTA	42	BHAGIRATHA
9451	KEONJHAR	SAHARPADA	DAMAHUDA	KALIA NAIK	38	SRIKANTA
9452	KEONJHAR	SAHARPADA	GANDABEDA	DIPTIMAYEE NAYAK	7	SAMANTA
9453	KEONJHAR	SAHARPADA	GORAS	PITAMBARA MAHANTA	46	ANANDA
9454	KEONJHAR	SAHARPADA	KHADIKAPADA	JAYANTI MUNDA	9	KARMU MUNDA
9455	KEONJHAR	SAHARPADA	KUNDALA	JAISINGH MAHANTA	17	KRUSHNA
9456	KEONJHAR	SAHARPADA	RIHIDA	BINAPANI MAHANTA	32	KAILAS
9457	KEONJHAR	SAHARPADA	SAHARPADA	SUSANTI DAS	62	RAMESH
9458	KEONJHAR	SAHARPADA	SAHARPADA	LAMBADAR NAIK	4	CHAITNYA
9459	KEONJHAR	SAHARPADA	SAHARPADA	PRAMOD NAIK		LAXMAN
9460	KEONJHAR	SAHARPADA	SAHARPADA	SANJAY NAIK	8	ANNANDA
9461	KEONJHAR	SAHARPADA	SAHARPADA	KUNA NAIK		GAHAMA
9462	KEONJHAR	SAHARPADA	SAHARPADA	BIJAY KUMAR NAIK	21	BAIRAGI
9463	KEONJHAR	SAHARPADA	SAHARPADA	CHAMPA MUNDA	28	MANGAL
9464	KEONJHAR	SAHARPADA	SAHARPADA	RANGADHARA MATIA	61	DUKHABANDHU
9465	KEONJHAR	SAHARPADA	SAHARPADA	DUDA MAJHI	60	KAMAL
9466	KEONJHAR	SAHARPADA	SAHARPADA	DINESH NAIK	13	SAMBHUNATH
9467	KEONJHAR	SAHARPADA	SAHARPADA	RAMACHANDRA NAIK	57	JALU

9468	KEONJHAR	SAHARPADA	SAHARPADA	HIMANSU HANSDA	17	KAMAL
9469	KEONJHAR	SAHARPADA	SAHARPADA	UKILA BEHERA	55	JOGESWAR
9470	KEONJHAR	SAHARPADA	SAHARPADA	SANKARA MARANDI	15	KISIN
9471	KEONJHAR	SAHARPADA	SAHARPADA	NAYANA MAJHI	42	SAKILA
9472	KEONJHAR	SAHARPADA	SAHARPADA	JOSHABANTA MAJHI	46	BIJAY
9473	KEONJHAR	SAHARPADA	SAHARPADA	GOURAHARI MAHANTA	57	KARMU
9474	KEONJHAR	SAHARPADA	SAHARPADA	BASANTI NAIK	66	BASUDEV
9475	KEONJHAR	SAHARPADA	TENDRA	GIRIDHARI MAHANTA	37	LAXMIDHARA
9476	KEONJHAR	SAHARPADA	TENDRA	SAKUNTALA MAHANTA	51	ARJUNA
9477	KEONJHAR	SAHARPADA	KHUNTAPADA	RAMAMANI MAHANTA	54	SIBACHARNA
9478	KEONJHAR	SAHARPADA	UDAYPUR	KISAN MUNDA	10	PURASTAM
9479	KEONJHAR	SAHARPADA	UDAYPUR	MAMATA BISWAL	12	BRAHMANANDA
9480	KEONJHAR	GHATGAON	TARA	PADMALOCHAN MAHARANA	59	CHEMUTU MAHARANA
9481	KEONJHAR	GHATGAON	SUNATANGIRI	SURESH MAHANTA	36	LAXMIDHAR MAHANTA
9482	KEONJHAR	GHATGAON	SUNATANGIRI	GOLEKHA NAIK	57	KARUNA NAIK
9483	KEONJHAR	GHATGAON	BADAMASINABILLA	CHATURBHUJA MAHANTA	47	MADHU MAHANTA
9484	KEONJHAR	GHATGAON	BADAMASINABILLA	RAMACHANDRA NAIK	8	NIRANJAN NAIK
9485	KEONJHAR	GHATGAON	BADAMASINABILLA	RAJANI MUNDA	8	SANGA MUNDA
9486	KEONJHAR	GHATGAON	BADAMASINABILLA	BABUL NAYAK	7	RANJAN NAYAK
9487	KEONJHAR	GHATGAON	DHENKIKOTE	ABHIMANYU NAIK	43	BANGALI NAIK
9488	KEONJHAR	GHATGAON	DHENKIKOTE	NIRANJAN SAHOO	52	KANHU SAHOO
9489	KEONJHAR	GHATGAON	DHENKIKOTE	ANITA NAIK	20	SANU NAIK
9490	KEONJHAR	GHATGAON	DHENKIKOTE	DUSMANTA GIRI	17	BAIDHARA GIRI
9491	KEONJHAR	GHATGAON	DHENKIKOTE	JHARANA NAIK	15	JATINDRA NAIK
9492	KEONJHAR	GHATGAON	BARAHATIPURA	SUKUMATI MUNDA	7	BANESWAR MUNDA
9493	KEONJHAR	GHATGAON	BARAHATIPURA	CHANDRA MUNDA	8	SIDIO MUNDA
9494	KEONJHAR	GHATGAON	BARAHATIPURA	NIRDAS MUNDA	9	SAMA MUNDA
9495	KEONJHAR	GHATGAON	UPARDIHA	RASMITA NAIK	12	CHEMUTU NAIK

FORMAT OF DDMP -2018 ~2019

REGIONAL OFFICE, STATE POLLUTION CONTROL BOARD, KEONJHAR:

***CO_2 equivalent emissions*:** NOT MONITORED

Sl No	Name of the Industrie/Plant/Firm	Location	Quantity of Co2 emission (PPM)	Ranking as per CO2 Emission (in the district)	Other major polluants emited (PPM)	Action taken for cutting down émission
-	-	-	-	-	Particulate Matter	-
Remarks :- *Regional Office, SPC Board, Odisha, Keonjhar is only monitoring Particulate Matter émission from différent operating industries in Keonjhar district.*						

EMISSION MONITORING DATA OF OPERATING INDUSTRIES IN KEONJHAR DISTRICT

Sl. No.	Date of Monitoring	Name of the Industry	Particulate Matter Emitted from the Stack		
			Source	Results in mg/ NM3	Emission Standard in mg/ NM3
1	05.08.2016	M/s. Patnaik Minerals (P) Ltd.At: Ramachandrapur, PO: Basantapur, Dist: Keonjhar	1. Common Stack attached to the ESP of WHRB of Kiln- II & Kiln- I respectively. (Only WHRB- I of Kiln- II is in operation)	63	100
2	29.12.2016	Ferro Alloys Plant of M/s. Tata Steel Ltd. At/ PO: Bamnipal, Dist: Keonjhar	1. Stack attached to the Ventury Scrubber of Sub Merged Arc Furnace of GC- 1	39	100
3	09.02.2017	M/s. Shree Jagannath Steels & Power Ltd. At: Uliburu, PO: Nalda, Dist: Keonjhar	1. Stack attached to the ESP of WHRB Boiler of Kiln	86	100
			2. Stack attached to the ESP of AFBC Boiler	52	100
4	16.03.2017	M/s. Grewal Associates (P) Ltd.At: Matkambeda Ind. Area, Dist: Keonjhar	1. Common Stack attached to the ESPs of Kiln III & IV (Only Kiln-IV was in operation)	86	100
5	22.03.2017	Ferro Mn. Plant of M/s. Tata Steel Ltd. At/PO: Joda, Dist: Keonjhar	1. Stack attached to the Ventury Scrubber of GCP-1 of Arc Furnace-1	60	100
			2. Stack attached to the Ventury Scrubber of GCP-2 of Arc Furnace-2	82	100
6	18.04.2017	M/s. Rungta Mines Ltd. (Sponge Iron Division) At: Karakolha, PO: Nalda, Dist: Keonjhar	1. Stack attached to the ESPs of Kiln I, II & III (Only Kiln I is in operation)	49	100
			2. The stack attached to the ESPs of Kiln IV & V	63	100

7	24.05.2017	M/s. Arya Iron & Steel Co. (P) Ltd. At: Matkambeda Ind. Area, Dist: Keonjhar	1. Stack attached to the ESP of TG	57	100
			2. Stack attached to the Wet Scrubber of Drier	83	100
8	22.08.2017 & 08.12.2017	M/s. Brand Steel & Power (P) Ltd. At: Murusuan, PO: Palaspanga, Dist: Keonjhar	1. Common Stack attached to the ESPs of Kiln I & II (Only Kiln-II is in operation)	106	100
		M/s. Brand Steel & Power (P) Ltd. At: Murusuan, PO: Palaspanga, Dist: Keonjhar	1. Common Stack attached to the ESPs outlet of Kiln I & II	47	100
9	20.12.2017	M/s. Sumrit Metalliks (P) Ltd. At: Soyabali, PO: Thakurani, Dist: Keonjhar	1. Stack attached to the ESP Outlets of Kiln I & II	88	100
10	27.12.2017	M/s. Tata Sponge Iron Ltd.,At/PO: Bileipada, Dist: Keonjhar	1. Stack attached to the ESP outlet of Kiln - I	30	100
			2. Stack attached to the ESP outlet of Kiln - II	79	100
11	17.01.2018	M/s. Jindal Steel & Power Ltd. At/ PO: Deojhar, Dist: Keonjhar	1. Duct attached to the ESP outlet of Wind Box Exhaust of PP - 1	32	35
			2. Duct attached to the ESP outlet of Hood Exhaust of PP - 1	26	35
			3. Common Stack attached to the ESPs outlets of Hood Exhaust & Wind Box Exhaust of PP - 2	22	35
			4. Stack attached to the Wet Scrubber outlet of Drier of PP- 1	74	100
12	18.01.2018	M/s. N. K. Bhojani (P) Ltd. At: Rugudih, PO: Guali, Dist: Keonjhar	1. Common Stack attached to the ESP Outlet of Kiln I, II & III	77	100
13	29.01.2018	M/s. Patnaik Steels & Alloys Ltd. At: Purunapani, PO: Dubuna, Dist: Keonjhar	1. Common Stack attached to the ESPs Outlets of WHRB & AFBC Boiler	90	100
14	02.02.2018	M/s. Rungta mInes Ltd. (Sponge Iron Division) At: Karakolha, PO: Nalda, Dist: Keonjhar	1. Stack attached to the ESPs of Kiln I, II & III (Only Kiln I is in operation)	73	100
			2. The stack attached to the ESPs of Kiln IV & V	89	100
15	15.02.2018	M/s. Sree Metalliks Ltd. At: Rugudih, PO: Guali, Dist: Keonjhar	1. Common Stack attached to the ESPs Outlets of Kiln III & IV	92	100
			2. Stack attached to the ESP Outlet of Kiln VII	83	100
16	08.03.2018	M/s. MSP Sponge Iron Ltd., At: Haladiaguna, PO: Gobardhan, Dist: Keonjhar	1. Common Stack attached to the ESPs Outlets of Kiln I & II	64	100
			2. Common Stack attached to the ESPs Outlets of Kiln III & IV	52	100
			3. Stack attached to the ESP Outlet of TG of Pellet Plant	82	100
17	19.03.2018	M/s. Crackers India Alloys Ltd. At: Gobardhanpur, PO: Deojhar, Dist: Keonjhar	1. Common Stack attached to the ESPs Outlets of Kiln I & II	90	100
18	20.03.2018	M/s. KJS Ahluwalia Steel & Power Division At: Barapada, PO: Guali, Dist: Keonjhar	1. Stack attached to the ESP Outlet of WHRB of Kiln - III	56	100
19	24.03.2018	M/s. Ardent Steel Ltd. At/Po: Phuljhar, Dist: Keonjhar	1. Stack attached to the ESP Outlet of TG	81	100

CH4 Emission details: - NOT MONITORED

Sl No	Name of the Block	Major Sources	Annualémission (In PPM)	Ranking as per CH4 Emission (PPM)	Action taken for cutting down émission
-	-	-	-	-	

Nitrogen Oxide (N2O): *This office has a monitoring station under state ambient monitoring programme (SAMP) which measures the air quality data for the parameters PM_{10}, $PM_{2.5}$, SO_2 and NO_2 of Keonjhar town.*

Sl No	Name of the Block	Fertiliser /Industrialprocesses	Annual Usage (In tonnes)	Ranking as per N2O Emission (PPM)	Other major polluants emited (PPM)	Action taken for cutting down émission
-	-	-	-	-	-	-

AIR QUALITY MONITORING DATA OF KEONJHAR TOWN FOR THE PERIOD FROM JAN-2018 TO MAR- 2018

Location of the Air Quality Monitoring Station:- Over the Regional Office Building, Keonjhar
Area/ Class: Residential, **City**: Keonjhar, **State**: Odisha

Sl. No.	Sampling Date:	24 – Hourly Value of SO_2 in µg/ M^3		24 – Hourly Value of NO_2 in µg/ M^3		24 – Hourly Value of PM_{10} in µg/ M^3		24 – Hourly Value of $PM_{2.5}$ in µg/ M^3	
		Result	Standard	Result	Standard	Result	Standard	Result	Standard
1	02.01.2018	BDL	80	**14.8**	80	**132**	100	**77**	60
2	05.01.2018	BDL		**15.0**		**125**		**92**	
3	16.01.2018	BDL		**13.7**		**107**		**87**	
4	19.01.2018	BDL		**15.1**		**114**		**75**	
5	24.01.2018	BDL		**13.0**		**190**		**63**	
6	27.01.2018	BDL		**17.0**		**170**		**90**	
7	30.01.2018	BDL		**18.9**		**132**		**96**	
8	01.02.2018	BDL		**14.9**		**104**		**83**	
9	09.02.2018	BDL		**17.7**		**169**		**106**	
10	16.02.2018	BDL		**14.5**		**146**		**74**	
11	20.02.2018	BDL		**17.0**		**84**		**59**	
12	23.02.2018	BDL		**19.3**		**154**		**85**	
13	27.02.2018	BDL		**20.6**		**117**		**84**	
14	03.03.2018	BDL		**17.6**		**179**		**104**	
15	06.03.2018	BDL		**19.9**		**143**		**67**	
16	09.03.2018	BDL		**15.9**		**155**		**52**	
17	16.03.2018	BDL		**17.9**		**178**		**67**	
18	23.03.2018	BDL		**19.5**		**92**		**59**	
19	27.03.2018	BDL		**14.9**		**67**		**39**	
20	31.03.2018	BDL		**17.1**		**85**		**52**	

(***Remarks:*** *Lower Detection Limit = 4.0 µg/ M^3, BDL stands for Below Detection Limit)*

Green House Gases (HFCs, PFCs, SF6): NOT MONITORED

Sl No	Name of the Industry/Firm/Plant	location	Annualémission (In PPM)	Ranking as per flourinatedgas Emission (PPM)	Action taken for cutting down émission
-	-	-	-	-	-

Chlorofluorocarbon (CFCs) Monetral Protocol: NOT MONITORED

Sl No	Name of the Industry/Firm/Plant	location	Annual émission (In PPM)	Ranking as per flourinatedgas Emission (PPM)	Action taken for cutting down émission
-	-	-	-	-	-

Water Crisis Villages are :

Serial No	Block Name	GP Name	Village with acute water crisis	Remark
01	Patana	Badapatana	Kuaposi	Less yield from tube well, Water tanker used in water supply
	Patana		Managalapur	Less yield from tube well, Water tanker used in water supply
	Patana		Sanjamuposi	Less yield from tube well, Water tanker used in water supply
	Patana		Madhpur	Less yield from tube well
	Patana		Putulia	Less yield from tube well
	Patana	Baunsuli	Banunsuli	Less yield from tube well
	Patana		Bhuldaa	Less yield from tube well
	Patana		Dashrathpur	Less yield from tube well

	Patana		Nischinitpur	Less yield from tube well
	Patana		Hiraposi	Less yield from tube well
	Patana	Budhikapodi	Putugaon	Less yield from tube well
	Patana		Gidhibas	Less yield from tube well
	Patana		Tenstoilposi	Less yield from tube well
	Patana		Belaposi	Less yield from tube well
	Patana		Purandarpur	Less yield from tube well
	Patana		Tentulikhunti	Less yield from tube well
	Patana		Neuluposi	Less yield from tube well
	Patana		Budhikapodi	Less yield from tube well
	Patana		Laxmiposi	Less yield from tube well
	Patana	Turumunga	Hatibari	Less yield from tube well
	Patana	Chemena	Rengalbeda	Less yield from tube well
	Patana		Childia	Less yield from tube well
	Patana		Anglika	Less yield from tube well
	Patana		Dhanjayurpura	Less yield from tube well
	Patana		Bandhanahara	Less yield from tube well
	Patana	Chinamaliposi	Chinamaliposi	Less yield from tube

				well
	Patana		Nuapada	Less yield from tube well
	Patana		Banamahuldiha	Less yield from tube well
	Patana		Rudhipada	Less yield from tube well
	Patana		Ketanga	Less yield from tube well
	Patana	Jamunaposi	Padmakesharapur	Less yield from tube well
	Patana		Kodakhamana	Less yield from tube well
	Patana		Jamunposo	Less yield from tube well
	Patana		Godipokhari	Less yield from tube well
	Patana	Kantiapada	Kantiapada	Less yield from tube well
	Patana		Manpur	Less yield from tube well
	Patana		Bhagaposi	Less yield from tube well
	Patana		Jamunalia	Less yield from tube well
	Patana		Purunia	Less yield from tube well
	Patana	Chakundapal	Chakundapal	Less yield from tube well
	Patana			Less yield from tube well
	Patana		Janheiposi	Less yield from tube well
	Patana		Sanagambharia	Less yield from tube well

	Patana		Shyamsundarpur	Less yield from tube well
	Patana		Jadichatar	Less yield from tube well
	Patana		Saradhapur	Less yield from tube well
	Patana	Kendeiposi	Kandeiposi	Less yield from tube well
	Patana		Kahsipur	Less yield from tube well
	Patana		Mahisaundi	Less yield from tube well
	Patana		Analdhia	Less yield from tube well
	Patana		Kendulpoda	Less yield from tube well
	Patana		Khajiraposi	Less yield from tube well
	Patana		Khuntapada	Less yield from tube well
	Patana		Badagamaharia	Less yield from tube well
	Patana		Silda	Less yield from tube well
	Patana	Tangarpoda	Tangarpoda	Less yield from tube well
	Patana		Ankura	Less yield from tube well
	Patana		Gallafula	Less yield from tube well
	Patana		Balibandha	Less yield from tube well
	Patana		Bhimpada	Less yield from tube well
	Patana		Brahamindeo	Less yield from tube

				well
	Patana		Jhaliapoda	Less yield from tube well
	Patana		Mushapoda	Less yield from tube well
	Patana		Nuapoda	Less yield from tube well
	Patana		Haimapada	Less yield from tube well
	Patana	Mushapokhari	Dhanjyurpur	Less yield from tube well
	Patana		Maliposi	Less yield from tube well
	Patana		Mushapokhari	Less yield from tube well
	Patana	Kheitangiri	Dalanga	Less yield from tube well
	Patana		Nugaon	Less yield from tube well
	Patana		Daburchua	Less yield from tube well
	Patana	Palanghati	Kumulabahali	Less yield from tube well
	Patana		Palanghati	Less yield from tube well
	Patana		Jamulibeda	Less yield from tube well
	Patana		Sadhangabahali	Less yield from tube well
	Patana		Godhimirpada	Less yield from tube well
	Patana	Erendei	Erendei	Less yield from tube well
	Patana		Dianali	Less yield from tube well

	Patana		Saraskola	Less yield from tube well
	Patana		Kusumposi	Less yield from tube well
	Patana		Khamaun	Less yield from tube well
	Patana	Mirigikhoji	Asanabahali	Less yield from tube well
	Patana		Bhaliadal	Less yield from tube well
	Patana		Katabeda	Less yield from tube well
	Patana		Mirigikhoji	Less yield from tube well
	Patana	Dumuria	Baidabaja	Less yield from tube well
	Patana		Rohiniduma	Less yield from tube well
	Patana		Pichhulabeda	Less yield from tube well
	Patana		Banamhuldiha	Less yield from tube well
	Patana		Kalighai	Less yield from tube well
	Patana	Murusuan	Murusan	Less yield from tube well
	Patana		Dharuapada	Less yield from tube well
	Patana		Bhalupahadi	Less yield from tube well
	Patana		Denua	Less yield from tube well
	Patana		Khurdaposi	Less yield from tube well
	Patana	Rajnagar	Rajnagar	Less yield from tube

				well
	Patana		Deogaon	Less yield from tube well
	Patana		Nuakhaman	Less yield from tube well
	Patana		Raikala	Less yield from tube well
	Patana		Nuagaon	Less yield from tube well
2	Keonjhar Sadar Block	Baradapali	Baradapali	Less yield from tube well
	Keonjhar Sadar Block	Bauriapada	Kemssada	Less yield from tube well
	Keonjhar Sadar Block		Dhanua	Less yield from tube well
	Keonjhar Sadar Block		Sahadarpur	Less yield from tube well
	Keonjhar Sadar Block	Bodapolasa	Sankarpur	Less yield from tube well
	Keonjhar Sadar Block		Bodapalasa	Less yield from tube well
	Keonjhar Sadar Block		Kendua	Less yield from tube well
	Keonjhar Sadar Block	Dimbo	Chalk,	Less yield from tube well
	Keonjhar Sadar Block		Naigaon	Less yield from tube well
	Keonjhar Sadar Block		Baiganpasi	Less yield from tube well
	Keonjhar Sadar Block		Kuadiha	Less yield from tube well
	Keonjhar Sadar Block		Manoharpur	Less yield from tube well
	Keonjhar Sadar Block		Guhachatua	Less yield from tube well

	Keonjhar Sadar Block		Gunicharana	Less yield from tube well
	Keonjhar Sadar Block		Sudurpal	Less yield from tube well
	Keonjhar Sadar Block		Dimbo	Less yield from tube well
	Keonjhar Sadar Block		Tentulianada	Less yield from tube well
	Keonjhar Sadar Block		Podhia	Less yield from tube well
	Keonjhar Sadar Block		Khulpa	Less yield from tube well
	Keonjhar Sadar Block	Gobardhan	Gobardhan,	Less yield from tube well
	Keonjhar Sadar Block		SEndkap	Less yield from tube well
	Keonjhar Sadar Block		Rukunadeipur	Less yield from tube well
	Keonjhar Sadar Block	Gopinathpur	Jalabanga	Less yield from tube well
	Keonjhar Sadar Block		Harshapur	Less yield from tube well
	Keonjhar Sadar Block		Gopintahpur	Less yield from tube well
	Keonjhar Sadar Block	Haandibhanga	Kathabausuni	Less yield from tube well
	Keonjhar Sadar Block		Sairaposi	Less yield from tube well
	Keonjhar Sadar Block		Phulapasi	Less yield from tube well
	Keonjhar Sadar Block		Bhanajitangari	Less yield from tube well
	Keonjhar Sadar Block	Kandarapasi	Kandapasi	Less yield from tube well
	Keonjhar Sadar Block	Kathabari	Barigaon	Less yield from tube

				well
	Keonjhar Sadar Block		Dhanjyuyurpur	Less yield from tube well
	Keonjhar Sadar Block		Laxmiposi	Less yield from tube well
	Keonjhar Sadar Block		Khajuripani	Less yield from tube well
	Keonjhar Sadar Block		Kumudabadi	Less yield from tube well
	Keonjhar Sadar Block		Bhodabahali	Less yield from tube well
	Keonjhar Sadar Block	Kanurikala	Baulamala	Less yield from tube well
	Keonjhar Sadar Block		Kaunirkala	Less yield from tube well
	Keonjhar Sadar Block		Kusumamula	Less yield from tube well
	Keonjhar Sadar Block	Mahadeijoda	Mahadeijoda,	Less yield from tube well
	Keonjhar Sadar Block		Tikarpada	Less yield from tube well
	Keonjhar Sadar Block		Nalapada	Less yield from tube well
	Keonjhar Sadar Block		Saralapetha	Less yield from tube well
	Keonjhar Sadar Block	Maidankel	Keri	Less yield from tube well
	Keonjhar Sadar Block		Maidanakel	Less yield from tube well
	Keonjhar Sadar Block		Khairapur	Less yield from tube well
	Keonjhar Sadar Block		Basjudevpur	Less yield from tube well
	Keonjhar Sadar Block		Chhemdadibili	Less yield from tube well

	Keonjhar Sadar Block		Deobandha	Less yield from tube well
	Keonjhar Sadar Block		Barakhanda	Less yield from tube well
	Keonjhar Sadar Block		Baliaguda	Less yield from tube well
	Keonjhar Sadar Block		Talapada	Less yield from tube well
	Keonjhar Sadar Block		Jagannathpur	Less yield from tube well
	Keonjhar Sadar Block	Mandua	Mandua	Less yield from tube well
	Keonjhar Sadar Block	Naranapur	Haladitnagiri	Less yield from tube well
	Keonjhar Sadar Block		Ghoitekosri	Less yield from tube well
	Keonjhar Sadar Block		Jamunnalia	Less yield from tube well
	Keonjhar Sadar Block		Naranpur	Less yield from tube well
	Keonjhar Sadar Block	Neulung	Neulung	Less yield from tube well
	Keonjhar Sadar Block		Mathuramandali	Less yield from tube well
	Keonjhar Sadar Block	Nuagaon	Nuagaon	Less yield from tube well
	Keonjhar Sadar Block		Hatikucha	Less yield from tube well
	Keonjhar Sadar Block		Poipani	Less yield from tube well
	Keonjhar Sadar Block		Birakishorepur	Less yield from tube well
	Keonjhar Sadar Block		Sarthalkahaman	Less yield from tube well
	Keonjhar Sadar Block	Padmapur	Jogimatha	Less yield from tube

				well
	Keonjhar Sadar Block		Putulia	Less yield from tube well
	Keonjhar Sadar Block		Jadichatar	Less yield from tube well
	Keonjhar Sadar Block		Dambanka	Less yield from tube well
	Keonjhar Sadar Block	Palaspanga	Plasaspanga	Less yield from tube well
	Keonjhar Sadar Block	Parjanpur	Prajanapur	Less yield from tube well
	Keonjhar Sadar Block	Raghunthapur	Raghuntahpur	Less yield from tube well
	Keonjhar Sadar Block		Chalk	Less yield from tube well
	Keonjhar Sadar Block		Majurposi	Less yield from tube well
	Keonjhar Sadar Block		Kaliabeda	Less yield from tube well
	Keonjhar Sadar Block		Jagpasi	Less yield from tube well
	Keonjhar Sadar Block		Dumuria	Less yield from tube well
	Keonjhar Sadar Block		Gopalpur	Less yield from tube well
	Keonjhar Sadar Block		Nishcintapur	Less yield from tube well
	Keonjhar Sadar Block		Haladhapur	Less yield from tube well
	Keonjhar Sadar Block	Rikala	Raikala	Less yield from tube well
	Keonjhar Sadar Block	Raisuan	Risuana	Less yield from tube well
	Keonjhar Sadar Block	Sankiri	Sanmkiri	Less yield from tube well
	Keonjhar Sadar Block		Jaladipda	Less yield from tube well
	Keonjhar Sadar Block		Potal	Less yield from tube well

03	Champua Block	Karanjia	Katulikana	Less yield from tube well
	Champua Block	Bhuinpur	Sirikuan	Less yield from tube well
04	Joda Block	Bhyunaripada	Bhyunaripada	Less yield from tube well
	Joda Block		Kundurupani	Less yield from tube well
	Joda Block	Balada	Sirijoda	Less yield from tube well
	Joda Block		Guruda	Less yield from tube well
	Joda Block	Palasa	Palasa	Less yield from tube well
	Joda Block		Belda	Less yield from tube well
	Joda Block	Jalahari	Jurudi	Less yield from tube well
	Joda Block		Khadabandha	Less yield from tube well
	Joda Block	Anesiakala	Anesiakala	Less yield from tube well
	Joda Block	Badakalimati	Pidhapokhari	Less yield from tube well
	Joda Block	Jajanga	Jajnaga	Less yield from tube well
	Joda Block		Bholabeda	Less yield from tube well
	Joda Block	Bolani	Lotapani	Less yield from tube well
	Joda Block		Gamulai	Less yield from tube well
	Joda Block		Bolanai	Less yield from tube well
	Joda Block	Balagoda	Kolharpada	Less yield from tube

				well
	Joda Block		Balagoda	Less yield from tube well
	Joda Block		Hayurpur	Less yield from tube well
	Joda Block		Ulliburu	Less yield from tube well
	Joda Block	Kandara	Jugudidhara	Less yield from tube well
	Joda Block	Bhadrasahi	Serenda	Less yield from tube well
	Joda Block	Chamkpur	Gugudhari	Less yield from tube well
	Joda Block		Rugudi	Water tanker supply potable water
05	Jhumpura Block	Baria	Chelianala	Less yield from tube well
	Jhumpura Block		Nuasahi	Less yield from tube well
	Jhumpura Block		Purusnasahi	Less yield from tube well
	Jhumpura Block		Bhumijasahi	Less yield from tube well
	Jhumpura Block	Tukudiha	Badasahi	Less yield from tube well
	Jhumpura Block		Chatursahi	Less yield from tube well
	Jhumpura Block		Majhisahi	Less yield from tube well
	Jhumpura Block		karuna	Less yield from tube well
	Jhumpura Block		Sarsasingha	Less yield from tube well
	Jhumpura Block		Pichilbeda	Less yield from tube well

	Jhumpura Block	Arsala	Arasala	Less yield from tube well
	Jhumpura Block		Muslim sahi	Less yield from tube well
	Jhumpura Block		Mundasahi	Less yield from tube well
	Jhumpura Block		College sahi	Less yield from tube well
	Jhumpura Block	Jhumpura	Mundasahi	Less yield from tube well
	Jhumpura Block		Goudasahi	Less yield from tube well
6	Telkoi Block	Oriya biridia	Saplanji	Less yield from tube well
	Telkoi Block		Jatta	Less yield from tube well
	Telkoi Block		Dhanjyurour	Less yield from tube well
	Telkoi Block		Kaliapani	Less yield from tube well
	Telkoi Block	Telkoi	Telkoi	Less yield from tube well
	Telkoi Block		Halpodi	Less yield from tube well
	Telkoi Block		Ramchandrapur	Less yield from tube well
	Telkoi Block		Danduamunda	Less yield from tube well
	Telkoi Block	Binjabhala	Binjabahala	Less yield from tube well
	Telkoi Block	Khuntapoda	Khuntapoda	Less yield from tube well
	Telkoi Block		Madhusundapur	Less yield from tube well
	Telkoi Block		Bena	Less yield from tube

				well
	Telkoi Block		Kantelei	Less yield from tube well
	Telkoi Block	Kaliahota	Rekuti	Less yield from tube well
	Telkoi Block		Bali	Less yield from tube well
	Telkoi Block		Kalihota	Less yield from tube well
	Telkoi Block		Galda	Less yield from tube well
	Telkoi Block		Ketene Khondobondho	Less yield from tube well
06	Anadapur Block	Baunsagarh	Balijodi	Less yield from tube well
	Anadapur Block		Badanala	Less yield from tube well
	Anadapur Block	Belabahali	Baramula Sahi	Less yield from tube well
	Anadapur Block		Kimbhira Sahi	Less yield from tube well
	Anadapur Block	Gayalmunda	Badapurunapani	Less yield from tube well
	Anadapur Block		Biru Sahi	Less yield from tube well
	Anadapur Block		Andapur Block	Less yield from tube well
	Anadapur Block	Kathakata	Chaturi Sahi	Less yield from tube well
	Anadapur Block		Lenga Sahi	Less yield from tube well
	Anadapur Block		Matha Sahi	Less yield from tube well
	Anadapur Block		Purunaghati	Less yield from tube well

	Anadapur Block	Kolimati	Kela Sahi	Less yield from tube well
	Anadapur Block	Kodapada	Ratuan	Less yield from tube well
	Anadapur Block		Taneipal	Less yield from tube well
07	Harichandanpur Block	Badapalaspal	Golabandh	Less yield from tube well
	Harichandanpur Block	boxibarigaon	Baijapada	Less yield from tube well
	Harichandanpur Block	bhanarpur	Rohi	Less yield from tube well
	Harichandanpur Block	Hunda	phala gotha juanga sahi	Less yield from tube well
	Harichandanpur Block		gaja amba chatri mula sahi	Less yield from tube well
	Harichandanpur Block		gopal sahi	Less yield from tube well
	Harichandanpur Block		Borpada juanga sahi	Less yield from tube well
	Harichandanpur Block		taanahota	Less yield from tube well
	Harichandanpur Block	janghira	patulikota	Less yield from tube well
	Harichandanpur Block	janghira	bhitiria sahi	Less yield from tube well
	Harichandanpur Block	revenapalaspal	christian sahi	Less yield from tube well
	Harichandanpur Block	sunapenth	baigan jharan	Less yield from tube well
	Harichandanpur Block	sunapenth	pokharikiary	Less yield from tube well
	Harichandanpur Block	tentelaposi	badakamandra	Less yield from tube well
	Harichandanpur Block	tentelaposi	Gopinath pur	Less yield from tube well
08	**Ghasipura Block**	Alati	Alati	Less yield from tube well
	Ghasipura Block		Belsundari	Less yield from tube well
	Ghasipura Block		Raitola Rana sahi	Less yield from tube well
	Ghasipura Block	Samukanandi	Jamubahali	Less yield from tube

				well
	Ghasipura Block		Jamubahali naik sahi	Less yield from tube well
	Ghasipura Block	Purunabandhagoda	Nandabara Barik sahi	Less yield from tube well
	Ghasipura Block		Nandabara Parida Sahi	Less yield from tube well
	Ghasipura Block	Ramachandrapur	Suanpada Upper Sahi	Less yield from tube well
	Ghasipura Block		Suanpada Tala Sahi	Less yield from tube well
	Ghasipura Block		Sanapadana Upper sahi	Less yield from tube well
	Ghasipura Block		Sanapadana Tala sahi	Less yield from tube well
	Ghasipura Block	Taruan	Harijana Sahi	Less yield from tube well
	Ghasipura Block	Alati	Alati	Less yield from tube well
	Ghasipura Block		Belsundari	Less yield from tube well
	Ghasipura Block		Raitola Rana sahi	Less yield from tube well
	Ghasipura Block	Samukanandi	Jamubahali	Less yield from tube well
	Ghasipura Block		Jamubahali naik sahi	Less yield from tube well
	Ghasipura Block	Purunabandhagoda	Nandabara Barik sahi	Less yield from tube well
09	**Saharpada BLock**	Kundala	Talapada	Less yield from tube well
	Saharpada BLock		K.Pat Nuagaon	Less yield from tube well
	Saharpada BLock	Sankhua	Khandeipada	Less yield from tube well
	Saharpada BLock	Gandabeda	Suhagpur	Less yield from tube well
	Saharpada BLock	Udaypur	Udaypur	Less yield from tube well

	Saharpada BLock	Silipada	Begana	Less yield from tube well
	Saharpada BLock		Silipada	Less yield from tube well
	Saharpada BLock	Mallarpada	Arjunposi	Less yield from tube well
	Saharpada BLock	Khuntapada	Pipilia	Less yield from tube well
	Saharpada BLock	Khadikapda	Khadikapda	Less yield from tube well
	Saharpada BLock	Raidiha	Sialijoda	Less yield from tube well
	Saharpada BLock	Baikala	Baikala	Less yield from tube well
10	**Ghatagaon Block**	Toranipokhari	Dandiposi	Less yield from tube well
	Ghatagaon Block			Less yield from tube well
	Ghatagaon Block		Mathuraposi	Less yield from tube well
	Ghatagaon Block			Less yield from tube well
	Ghatagaon Block	Sarasposi	Gobarabeda	Less yield from tube well
	Ghatagaon Block			Less yield from tube well
	Ghatagaon Block		Bhalukipatala	Less yield from tube well
	Ghatagaon Block			Less yield from tube well
	Ghatagaon Block	Dhenkikote	Kopaspada	Less yield from tube well
	Ghatagaon Block			Less yield from tube well
	Ghatagaon Block			Less yield from tube well
	Ghatagaon Block		Dhenkikote	Less yield from tube well
	Ghatagaon Block			Less yield from tube well
	Ghatagaon Block	Bholabeda	Ambuapada	Less yield from tube well
	Ghatagaon Block		Bholabeda	Less yield from tube well
	Ghatagaon Block	Uperdiha	Melana	Less yield from tube well
	Ghatagaon Block			Less yield from tube

				well
	Ghatagaon Block	Basantapur	Basantapur	Less yield from tube well
	Ghatagaon Block			Less yield from tube well
	Ghatagaon Block		Kandasara	Less yield from tube well
	Ghatagaon Block		Ukuchabeda	Less yield from tube well
10	**Hatadihi Block**	Dhenka	Sangam	Less yield from tube well
	Hatadihi Block		Purunapani	Less yield from tube well
	Hatadihi Block		Dhenka	Less yield from tube well
	Hatadihi Block	Balibarei	Binapatia	Less yield from tube well
	Hatadihi Block		Bidyadharpur	Less yield from tube well
	Hatadihi Block	Padhiaripali	Kahaliagadia	Less yield from tube well
	Hatadihi Block		Junabadi	Less yield from tube well
	Hatadihi Block		Kudharighasa	Less yield from tube well
	Hatadihi Block		Baniapanka	Less yield from tube well
	Hatadihi Block		Aturikana	Less yield from tube well
	Hatadihi Block		Jadabanka	Less yield from tube well
	Hatadihi Block		Daneipur	Less yield from tube well
	Hatadihi Block	K Balipal	Raighati No1	Less yield from tube well
	Hatadihi Block		Raighati No2	Less yield from tube well
	Hatadihi Block		Rangamatia	Less yield from tube well

GP with – Internet facility

GP with Broadband connectivity					
ID-3007493937 BILLING A/C-8007526057					
Sl.No.	**Dist**	**Block**	**OLT Location**	**GP Name**	**PH/ NO**
1	Keonjhar	Saharpada	Saharpada	BAIKALA	06766-297002
2	Keonjhar	Saharpada	Saharpada	DALAPAKA	06766-297003
3	Keonjhar	Saharpada	Saharpada	DAMAHUDA	06766-297004
4	Keonjhar	Saharpada	Saharpada	DIGAPOSI	06766-297001
5	Keonjhar	Saharpada	Saharpada	GORAS	06766-297005
6	Keonjhar	Saharpada	Saharpada	KHADIKAPADA	06766-297006
7	Keonjhar	Saharpada	Saharpada	KHUNTAPADA	06766-297007
8	Keonjhar	Saharpada	Saharpada	MACHHAGARH	06766-297009
9	Keonjhar	Saharpada	Saharpada	RAIDIHA	06766-297010
10	Keonjhar	Saharpada	Saharpada	SAHARPADA	06766-297011
11	Keonjhar	Saharpada	Saharpada	SANKHUA	06766-297012
12	Keonjhar	Telkoi	Telkoi	CHHAMUNDA	06735-297014
13	Keonjhar	Telkoi	Telkoi	DOBALAPAL	06735-297013
14	Keonjhar	Telkoi	Telkoi	JAGMOHANPUR	06735-297016
15	Keonjhar	Telkoi	Telkoi	KHUNTAPADA	06735-297017
16	Keonjhar	Telkoi	Telkoi	ORIYABIRIDA	06735-297018
17	Keonjhar	Telkoi	Telkoi	SIBANARAYANPURGODA	06735-297019
18	Keonjhar	Telkoi	Telkoi	TELKOI	06735-297015
19	Keonjhar	Telkoi	Telkoi	TELKOI BHQ	06735-297020
20	Keonjhar	Banspal	Telkoi	TANA	06766-297021
21	Keonjhar	Champua	Champua	BADNAI	06767-297018
22	Keonjhar	Champua	Champua	BHANDA	06767-297016
23	Keonjhar	Champua	Saharpada	CHANDRASEKHARPUR	06766-297022
24	Keonjhar	Champua	Champua	CHAMPUA	06767-297013
25	Keonjhar	Champua	Champua	CHAMPUA BHQ	06767-297011
26	Keonjhar	Champua	Champua	KALIKAPRASAD	06767-297022
27	Keonjhar	Champua	Champua	KASIPAL	06767-297014
28	Keonjhar	Champua	Champua	KARANJIA	06767-297015
29	Keonjhar	Champua	Champua	RANGAMATIA	06767-297019
30	Keonjhar	Champua	Champua	SAREI	06767-297020
31	Keonjhar	Champua	Champua	UCHABALI	06767-297021
32	KEONJHAR	CHAMPUA	PARSALA	PARSALA	06767-297017
33	Keonjhar	Saharpada	Saharpada	BADBIL	06766-297013
34	KEONJHAR	Saharpada	Saharpada	GANDABEDA	06766-297014
35	KEONJHAR	Saharpada	Saharpada	KHAJIRAPAT	06766-297015
36	KEONJHAR	Saharpada	Saharpada	MALHARPADA	06766-297016
37	KEONJHAR	Saharpada	Saharpada	SAHARPADA BHQ	06766-297017

38	KEONJHAR	TELKOI	TELKOI	AKUL	06735-297021
39	KEONJHAR	TELKOI	TELKOI	DEULIDIHA	06735-297022
40	KEONJHAR	TELKOI	TELKOI	KARADANGI	06735-297023
41	KEONJHAR	TELKOI	TELKOI	KARAMANGI	06735-297024
42	KEONJHAR	TELKOI	TELKOI	PADANG	06735-297025
43	KEONJHAR	TELKOI	TELKOI	BHIMKAND	06735-297026
44	Keonjhar	TELKOI	TELKOI	BIMALA	06735-297027
45	Keonjhar	TELKOI	TELKOI	SIRIGIDA	06735-297028
46	Keonjhar	TELKOI	TELKOI	TALAPADA	06735-297029
47	Keonjhar	BANSPAL	BANSAPAL	BANSAPAL	06766-297020
48	Keonjhar	BANSPAL	BANSAPAL	BANSAPAL BHQ	06766-297019
49	Keonjhar	BANSPAL	BANSAPAL	SAHARPUR	06766-297018
50	Keonjhar	ANANDPUR	ANANDPUR	ANANDPUR BHQ	06731-297016
51	Keonjhar	ANANDPUR	ANANDPUR	PANCHUPALLI	06731-297017
52	Keonjhar	HATADIHI	HATADIHI T.E.	HATADIHI BHQ	06731-297010
53	BHADRAK	Bonth	HATADIHI T.E.	BASANTIA	06731-297018
54	Keonjhar	HATADIHI	HATADIHI	BADARAMPAS	06731-297011
55	Keonjhar	HATADIHI	HATADIHI	INCHOL	06731-297012
56	Keonjhar	HATADIHI	HATADIHI	MAREIGAON	06731-297013
57	Keonjhar	HATADIHI	HATADIHI	PANCHUGOCHIA	06731-297014
58	Keonjhar	HATADIHI	HATADIHI	SULANA	06731-297015
59	Keonjhar	HATADIHI	HATADIHI	BANCHO	06731-297020
60	Keonjhar	HATADIHI	HATADIHI	SASANGA	06731-297019
61	Keonjhar	BANSPAL	BANSAPAL	JATRA	06766-297023
62	Keonjhar	BANSPAL	BANSAPAL	SINGHPUR	06766-297024
63	Keonjhar	HATADIHI	HATADIHI	AMBO	06731-297023
64	Keonjhar	HATADIHI	HATADIHI	ORALI	06731-297021
65	Keonjhar	HATADIHI	HATADIHI	SAMANA	06731-297025
66	Keonjhar	HATADIHI	HATADIHI	BALIGAREI	06731-297027
67	Keonjhar	HATADIHI	HATADIHI	DHENKHA	06731-297028
68	Keonjhar	HATADIHI	HATADIHI	PANDADO	06731-297024
69	Keonjhar	HATADIHI	HATADIHI	SOSO	06731-297022
70	Keonjhar	HATADIHI	HATADIHI	KALIGAON	06731-297026
71	Keonjhar	CHAMPUA	CHAMPUA	RAJIA	06767-297026
72	Keonjhar	BANSAPAL	BANSAPAL	KUMUNDI	06766-297027
73	Keonjhar	BANSAPAL	BANSAPAL	NAYAKOTE	06766-297026
74	Keonjhar	GHASIPURA	NUAPADA	BALARAMPUR	06731-297005
75	Keonjhar	GHASIPURA	NUAPADA	DEOGAON	06731-297009
76	Keonjhar	HATADIHI	HATADIHI	GEDAMA	06731-297034
77	Keonjhar	HATADIHI	HATADIHI	HABLESHWAR	06731-297033
78	Keonjhar	HATADIHI	HATADIHI	PADHIYARPALLY	06731-297031
79	Keonjhar	HATADIHI	HATADIHI	BANGORE	06731-297030
80	Keonjhar	HATADIHI	HATADIHI	KANLEIBALIPAL	06731-297029
81	Keonjhar	HATADIHI	HATADIHI	DHANURJAYPUR	06731-297032
82	Keonjhar	BANSAPAL	BANSAPAL	TARAMAKANT	06766-297028
83	Keonjhar	BANSAPAL	BANSAPAL	KALANDA(KHA)	06766-297029

84	Keonjhar	TELKOI	TELKOI	SALEIKANA	06735-297011
85	Keonjhar	TELKOI	TELKOI	Binjabahal	06735-297012
86	Keonjhar	Hatadihi	Hatadihi	Sadha	06731-297035
87	Keonjhar	Hatadihi	Hatadihi	Jambhira	06731-297036
88	Keonjhar	Hatadihi	Hatadihi	Hatadihi	06731-297037
89	Keonjhar	Hatadihi	Hatadihi	Hadgarh	06731-297038
90	Keonjhar	Anandpur	Anandpur	Kolimati	06731-297039
91	Keonjhar	Hatadihi	Hatadihi	Aitipur	06731-297040
92	Keonjhar	Jhumpura	Parasola	Nichintpur	06767-297012
93	Keonjhar	Jhumpura	Parasola	Gumura	06767-297023
94	Keonjhar	Ghasipura	Nuapada TE	Gohira	06731-297007
95	Keonjhar	Anandpur	Anandpur	Ghasipura BHQ	06731-297044
96	Keonjhar	Jhumpura	Parsala T.E	Balibandha	06767-297024
97	Keonjhar	Jhumpura	Parsala T.E	Khendra	06767-297025
98	Keonjhar	Jhumpura	Parsala T.E	Nahabeda	06767-297027
99	Keonjhar	Jhumpura	Parsala T.E	Kutugaon	06767-297028
100	Keonjhar	Jhumpura	Parsala T.E	Rimuli	06767-297029
101	Keonjhar	Hatadihi	Hatadihi	Sadha	06731-297035
102	Keonjhar	Hatadihi	Hatadihi	Jambhira	06731-297036
103	Keonjhar	Hatadihi	Hatadihi	Hatadihi	06731-297037
104	Keonjhar	Hatadihi	Hatadihi	Hadgarh	06731-297038
105	Keonjhar	Anandpur	Anandpur	Kolimati	06731-297039
106	Keonjhar	Hatadihi	Hatadihi	Aitipur	06731-297040
107	Keonjhar	Jhumpura	Parasola	Nichintpur	06767-297012
108	Keonjhar	Jhumpura	Parasola	Gumura	06767-297023
109	Keonjhar	Ghasipura	Nuapada TE	Gohira	06731-297007
110	Keonjhar	Anandpur	Anandpur	Ghasipura BHQ	06731-297044
111	Keonjhar	Jhumpura	Parsala T.E	Balibandha	06767-297024
112	Keonjhar	Jhumpura	Parsala T.E	Khendra	06767-297025
113	Keonjhar	Jhumpura	Parsala T.E	Nahabeda	06767-297027
114	Keonjhar	Jhumpura	Parsala T.E	Kutugaon	06767-297028
115	Keonjhar	Jhumpura	Parsala T.E	Rimuli	06767-297029
116	Keonjhar	Anandpur	Anandpur	Belabahali	06731-297042
117	Keonjhar	Anandpur	Anandpur	Jalasuan	06731-297041
118	Keonjhar	Anandpur	Anandpur	Haridapal	06731-297049
119	Keonjhar	Anandpur	Anandpur	Bailo	06731-297052
120	Keonjhar	Ghasipura	Nuapada	Keshadurapal	06731-297043
121	Keonjhar	Ghasipura	Nuapada	Daradipal	06731-297047
122	Keonjhar	Ghasipura	Nuapada	Tarimul	06731-297045
123	Keonjhar	Ghasipura	Nuapada	Bhandaridiha	06731-297046
124	Keonjhar	Ghasipura	Nuapada	Radhikadeipur	06731-297048

NAME OF THE AWC	GP Name	Block name	NAME OF THE AWW	NAME OF THE AWH	AWC Code
Baladuan	Anandapur	Anandapur	Manoja Naik	Sabitri Khanda	21375010101
Bankhidi	Anandapur	Anandapur	Nirupama Das	Sukanti Barik	21375010102
Bankhidi Naiksahi	Anandapur	Anandapur	Pravati Behera	Sulekha Madhei	21375010103
Baunsagarh-I	Anandapur	Anandapur	Santilata Patra	Santilata Naik	21375010104
Baunsagarh-II	Anandapur	Anandapur	Pratima Dehury	Kanchan Naik	21375010105
Baunsagarh-III	Anandapur	Anandapur	Banani Patra	Bhanumati Naik	21375010106
Belda	Anandapur	Anandapur	Droupadi Dehury	Rukmani Naik	21375010107
Beldahi	Anandapur	Anandapur	Sashiprava Sahoo	Kali Barik	21375010108
Bhogapur	Anandapur	Anandapur	Satyabhama Sahoo	Basanti Naik	21375010109
Chatrakana	Anandapur	Anandapur	Sanjitabala Karana	Rajanilata Jhalia	21375010110
Golabandha	Anandapur	Anandapur	Sarati Naik	Sabitri Naik	21375010111
Goudadiha	Anandapur	Anandapur	Sebati Patra	Kumudini Patra	21375010112
Janghar I	Anandapur	Anandapur	Usharani Patra	Padmini Naik	21375010113
Janghar-II	Anandapur	Anandapur	Subhasini Behera	Godabari Naik	21375010114
Jodagadia	Anandapur	Anandapur	Dharitri Naik	Sakuntala Naik	21375010115
Khadipal I	Anandapur	Anandapur	Jayanti Dehury	Manjulata Naik	21375010116
Khadipal II	Anandapur	Anandapur	Sakuntala Naik	VACANT	21375010117
Kodapada I	Anandapur	Anandapur	Minati Mishra	Kanakalata Bej	21375010118
Kodapada II	Anandapur	Anandapur	Sumitra Mallick	Sabita Sha	21375010119
Mochinda I	Anandapur	Anandapur	Kumudini Sahoo	Bimala Kahali	21375010120
Mochinda II	Anandapur	Anandapur	Kanakalata Sahoo	Rasmita Dhada	21375010121
Pachanga	Anandapur	Anandapur	Laxmipriya Jhalia	Usharani Naik	21375010122
Pandua	Anandapur	Anandapur	Santilata Barik	Laxmi Naik	21375010123
Ratuan	Anandapur	Anandapur	Manjulata Naik	Fulamani Majhi	21375010124
Salabani I	Anandapur	Anandapur	Bishnupriya Panigrahi	Kanakalata Nath	21375010125
Salabani-II	Anandapur	Anandapur	Purnima Nahak	Minakhi Nath	21375010126
Saradhapur	Anandapur	Anandapur	Khetramani Nahak	Kastu Behera	21375010127
Sarangi	Anandapur	Anandapur	Malati Naik	Dukhi Naik	21375010128
Sinduria	Anandapur	Anandapur	Kousalya Naik	Rebati Naik	21375010129

Taneipal	Anandapur	Anandapur	Tribeni Mohanta	Sabitri Mohanta	21375010130
Badanal	Anandapur	Anandapur	Bhanumati Naik		21375010131
Balijodi	Anandapur	Anandapur	VACANT		21375010132
Baliposi	Anandapur	Anandapur	Satyabhama Naik		21375010133
Belda Mundasahi	Anandapur	Anandapur	Manasi Munda		21375010134
Ghodamarasahi	Anandapur	Anandapur	VACANT		21375010135
Khjuribani	Anandapur	Anandapur	Surjyamani Digi		21375010136
Kundibahali	Anandapur	Anandapur	Anita Naik		21375010137
Mandapada	Anandapur	Anandapur	Maki Palia		21375010138
Bailo	belabahali	Anandapur	Tilottama Sahoo	Subasini Sahoo	21375010201
Banika	belabahali	Anandapur	Sulochana Jena	Fulla Mallik	21375010202
Baramulasahi	belabahali	Anandapur	Rukmani Sahoo	Malati Das	21375010203
Barigaon	belabahali	Anandapur	Jayanti Nayak	Usharani Naik	21375010204
Barigaon Dehurisahi	belabahali	Anandapur	Kaberi Nahak	Budhuni Dehuri	21375010205
Belabahali(Dihasahi)	belabahali	Anandapur	Kanchan Maharana	Pravati Sahoo	21375010206
Belabahali(Talasahi)	belabahali	Anandapur	Padmabati Sahoo	Kabita Biswal	21375010207
Belabahali(Tikarasahi)	belabahali	Anandapur	Kousalya Sahoo	Sabitri Sahoo	21375010208
Belabahali(Upparsahi)	belabahali	Anandapur	Sanjibani Sahoo	Saraswati Prusty	21375010209
Beusahi	belabahali	Anandapur	Sukanti Rout	Kuntala Dehury	21375010210
Bhatisira	belabahali	Anandapur	Sunita Ojha	Sulochana Ojha	21375010211
Guhalia	belabahali	Anandapur	Tilottama Jena	Malati Jena	21375010212
Haridapal	belabahali	Anandapur	Basanti Samal	Buli Ghadei	21375010213
Hatibandha	belabahali	Anandapur	Gitarani Behera	Sabitri Barik	21375010214
Jalasuan	belabahali	Anandapur	Ratnaprava Rana	Kuni Behera	21375010215
Khadibil	belabahali	Anandapur	Pramila Jena	Kousalya Jena	21375010216
Managalpur	belabahali	Anandapur	Sanjulata Behera	Basanti Ojha	21375010217
Nayagarh	belabahali	Anandapur	Padmabati Panda	Chanchala Padhi	21375010218
Panchupalli Nuagaon	belabahali	Anandapur	Sasmita Pattnayak	Bilasini Patra	21375010219
Panchupalli Talasahi	belabahali	Anandapur	Harsa Kumari Pattanayak	Basanti Naik	21375010220
Panchupalli Uparsahi	belabahali	Anandapur	Jayanti Das	Suryamani Swain	21375010221
Purunia I	belabahali	Anandapur	Manorama Bal	Basanti Parida	21375010222

Purunia II	belabahali	Anandapur	Swetapadma Mahapatra	Mamita Rout	21375010223
Puskara	belabahali	Anandapur	Rasmita Padhi	Janha Sahoo	21375010224
Siapada	belabahali	Anandapur	VACANT	Urmila Barala	21375010225
Tolankapada Harijana Sahi	belabahali	Anandapur	Jhilirani Jena	Sebati Jena	21375010226
Tolankapada I	belabahali	Anandapur	Padmabati Sahoo	Tunilata Bej	21375010227
Tolankapada II	belabahali	Anandapur	Pramila Sethy	Tuni Barik	21375010228
Tukuna I	belabahali	Anandapur	Surama Dash	Malati Mishra	21375010229
Tukuna II	belabahali	Anandapur	Nirupama Jena	Jhunu Das	21375010230
Bailo H. S	belabahali	Anandapur	Bismita Jena		21375010231
Beutalasahi	belabahali	Anandapur	Manjulata Dehury		21375010232
Chatra	belabahali	Anandapur	Sabitri Majhi		21375010233
Jalasuan H.S	belabahali	Anandapur	Khulana Jena		21375010234
Khadibil harijan S	belabahali	Anandapur	Sasmita jena		21375010235
Nayagara Dehurisahi	belabahali	Anandapur	Mandakini Khatua		21375010236
Tukuna sauntisahi	belabahali	Anandapur	Minati Mishra		21375010237
Amaranga	dhakotha	Anandapur	Jayanti Naik	Suramani Mishra	21375010301
Arjunabania	dhakotha	Anandapur	Lata Naik	Raibali Naik	21375010302
Badaekatali I	dhakotha	Anandapur	Sovagini Sahoo	Padmabati Naik	21375010303
Badaektali II	dhakotha	Anandapur	Pratima Sahoo	Sashirekha Palei	21375010304
Bandha	dhakotha	Anandapur	Snehalata Patra	Manabi Patra	21375010305
Bandhasimulia	dhakotha	Anandapur	Gitanjali Hembrum	Suniti Naik	21375010306
Bhalukuma	dhakotha	Anandapur	Rama Dehury	Ashoka Palki	21375010307
Budhikud	dhakotha	Anandapur	Puspalata Naik	Susama Naik	21375010308
Darakhola	dhakotha	Anandapur	VACANT	Parbati Tapan	21375010309
Dhakotha I	dhakotha	Anandapur	Pramila bala Sahoo	Bilasini Kuanar	21375010310
Dhakotha II	dhakotha	Anandapur	Santilata Naik	Snehalata Nahak	21375010311
Jalananda	dhakotha	Anandapur	Kuntala Naik	Sukanti Naik	21375010312
Jatrakusum	dhakotha	Anandapur	Sujata Naik	Rukmani Naik	21375010313
Kaduabahali	dhakotha	Anandapur	Purnami Mohanta	Soudamini Naik	21375010314
Kanto	dhakotha	Anandapur	Sasikala Jena	Tara Naik	21375010315

Kolimati	dhakotha	Anandapur	Gouri Naik	Fullamani Naik	21375010316
Kumuda	dhakotha	Anandapur	Kamala Naik	Sukanti Naik	21375010317
Kundakote	dhakotha	Anandapur	Mukta Behera	Kandi Khillar	21375010318
Marsapal	dhakotha	Anandapur	Basanti Majhi	Sita Kisku	21375010319
Nahaguna	dhakotha	Anandapur	Kousalya Mahanta	Suryamani Mahanta	21375010320
Nuapada	dhakotha	Anandapur	Laxmi Mahakud	Maraya Singh	21375010321
Santoshpur	dhakotha	Anandapur	Mauda Dehury	Siramani Naik	21375010322
Badajodi	dhakotha	Anandapur	Sukumati Madhei		21375010323
Daragudsila	dhakotha	Anandapur	Jayanti Naik		21375010324
Jambahali	dhakotha	Anandapur	Parbati Murmu		21375010325
Kalarabani	dhakotha	Anandapur	Tulasi Pingua		21375010326
Salukdahi	dhakotha	Anandapur	Mini Marandi		21375010327
Sendhyagotha	dhakotha	Anandapur	Tuguri Munda		21375010328
Singhnali	dhakotha	Anandapur	Mina Singh		21375010329
Tikira	dhakotha	Anandapur	Panchali Majhi		21375010330
Tovakuda	dhakotha	Anandapur	Sangita Pattnaik		21375010331
Asanabani	Gayalamunda	Anandapur	Droupadi Mohanta	Nirashi Mohanta	21375010401
Badakusapada	Gayalamunda	Anandapur	Subhadhni Gagrai	Sauri Hasda	21375010402
Badapurunapani	Gayalamunda	Anandapur	Padmini Darai	Hemalata Darai	21375010403
Badudighera	Gayalamunda	Anandapur	Rebati Tiu	Sulochana Mahakud	21375010404
Baniajodi I	Gayalamunda	Anandapur	Nirupama Gagrai	Sumitra Purty	21375010405
Baniajodi II	Gayalamunda	Anandapur	VACANT	Madhuri Samad	21375010406
Bhalughar	Gayalamunda	Anandapur	Sakuntala Mohanta	Jaleswari Mohanta	21375010407
Bhikarimanda	Gayalamunda	Anandapur	Santilata Tiu	Gayatry Soren	21375010408
Dhabani	Gayalamunda	Anandapur	Haramani Mohanta	Chandramani Gajrai	21375010409
Gayalmunda	Gayalamunda	Anandapur	Pratima Mishra	Mallika Naik	21375010410
Janjali	Gayalamunda	Anandapur	Tribendi Mohanta	Padmabati Mohanta	21375010411
Jayantibeda	Gayalamunda	Anandapur	Tulasi Hasda	Duli Kisku	21375010412
Kantala	Gayalamunda	Anandapur	Raimani Kisku	Jaba Hasda	21375010413
Koldiha	Gayalamunda	Anandapur	Sumitra Digi	Laxmipriya Purty	21375010414

Kolhadiha	Gayalamunda	Anandapur	Kanakalata Samad	Basanti Jerai	21375010415
Kumudabahali	Gayalamunda	Anandapur	Sambari Digi	Nandini Digi	21375010416
Manoharpur	Gayalamunda	Anandapur	Droupadi Moharana	Basantilata Dei	21375010417
Maranadihi	Gayalamunda	Anandapur	Rukmani Murmu	VACANT	21375010418
Panasadiha	Gayalamunda	Anandapur	Subhasini Mohanta	Latamani Naik	21375010419
Panasagadia	Gayalamunda	Anandapur	Sumitra Dangili	Susila Naik	21375010420
Panasijharan	Gayalamunda	Anandapur	Bela Mohanta	Rajani Singh	21375010421
Putujhari	Gayalamunda	Anandapur	Fulamani Soren	Jamuna Murmu	21375010422
Sikabeda	Gayalamunda	Anandapur	Sinimai Jamuda	Mukta Gadasara	21375010423
Ullibasa	Gayalamunda	Anandapur	Sabitri Hembram	Ratnamani Behera	21375010424
Burusahi	Gayalamunda	Anandapur	Kunita Danga		21375010425
Chandikhaman	Gayalamunda	Anandapur	Dulari Tudu		21375010426
Charupani	Gayalamunda	Anandapur	Pelon Singh Khuntia		21375010427
Dadhiasahi	Gayalamunda	Anandapur	Basanti Hembrum		21375010428
Deojharan	Gayalamunda	Anandapur	Jasaswani Mohanta		21375010429
Dumuridiha	Gayalamunda	Anandapur	Basantilata Kalundia		21375010430
Edalsahi	Gayalamunda	Anandapur	Sukanti Ransia		21375010431
Gangasahi	Gayalamunda	Anandapur	Namita Purty		21375010432
Gendabasa	Gayalamunda	Anandapur	VACANT		21375010433
Gentubeda	Gayalamunda	Anandapur	Randei Chakia		21375010434
Hatichapal	Gayalamunda	Anandapur	VACANT		21375010435
Mankadabeda	Gayalamunda	Anandapur	Nandini Soy		21375010436
Nuasahi Dhabani	Gayalamunda	Anandapur	Tuni Buliulli		21375010437
Palabani	Gayalamunda	Anandapur	Laxmi Majhi		21375010438
Patrabeda	Gayalamunda	Anandapur	Snihalata Murmu		21375010439
Sanakuspada	Gayalamunda	Anandapur	Nandini Mohanta		21375010440
Sanapurunapani	Gayalamunda	Anandapur	Sunamani Soren		21375010441
Singhasahi	Gayalamunda	Anandapur	Sebati Mohanta		21375010442
Tulasibani	Gayalamunda	Anandapur	Tapoi Tenti		21375010443
Uleikundi	Gayalamunda	Anandapur	Bandita Hembram		21375010444
Adibasi SahI	municipality	Anandapur	Rifan Padhiary	Kumuduni Nayak	21375010501

Alia Sahi	municipality	Anandapur	Mamata Manjari Das	Mitan Singh	21375010502
Bada Malliksahi	municipality	Anandapur	VACANT	Satyabhama Malik	21375010503
Badaharijan Sahi	municipality	Anandapur	Pratima Jena	Laxmipriya Roul	21375010504
Balipada Sahi	municipality	Anandapur	Minakhi Samal	Kabita Khatua	21375010505
Bandargadia Harijan Sahi	municipality	Anandapur	Brundabati Parida	Junubala Behera	21375010506
Bangali Sahi	municipality	Anandapur	Tillottama Das	Sipun Baisek	21375010507
Bazar Sahi	municipality	Anandapur	Biswabandita Mukhi	Ranjita Jena	21375010508
Birabal Kohlasahi	municipality	Anandapur	Sasmita Sahoo	Hira Majhi	21375010509
Chindra Sahi	municipality	Anandapur	Manaswini Nahak	Swagatika Sethy	21375010510
Dahanibania Sahi	municipality	Anandapur	Nirupama Sutar	Sabitri Sendha	21375010511
Dalei Sahi	municipality	Anandapur	Kumudini Sahoo	Sukanti Sahoo	21375010512
Dasahatia Sahi	municipality	Anandapur	Sosila Sahoo	Hemalata Sahu	21375010513
Dehuri Sahi	municipality	Anandapur	Kumudini Das	Puni Dash	21375010514
Ghani Sahi	municipality	Anandapur	Sasmita Sahoo	Namita Sia	21375010515
Gouda Sahi	municipality	Anandapur	Amrita Behera	Kamala Sethy	21375010516
Gundichapada Sahi	municipality	Anandapur	Pratima Barala	Sanju Mahakudu	21375010517
Harijan Sahi	municipality	Anandapur	Bandita Mohanty	Basanti Singh	21375010518
Harijanasahi Gotha	municipality	Anandapur	Raseswari Nahak	Mina Sahoo	21375010519
Hudi Tala Sahi	municipality	Anandapur	Manasi Das	Sulochana Amanta	21375010520
Indira Colony	municipality	Anandapur	Sanjukta Dash	Menaka Dalei	21375010521
Janara Harijan Sahi	municipality	Anandapur	Minki Swain	Hemalata Mishra	21375010522
Majhi Harijan Sahi	municipality	Anandapur	Sagaranandini Das	VACANT	21375010523
Mali Sahi	municipality	Anandapur	Sujata Mishra	Manshi Mishra	21375010524
Mangala Sala	municipality	Anandapur	puspalata Sahoo	Sarswati Sahoo	21375010525

Milli Sahi	municipality	Anandapur	Madhusmita Sahoo	Mamata Muduli	21375010526
Mukhi Sahi	municipality	Anandapur	Tillottama Sahoo	Mamata Mukhi	21375010527
Murabali	municipality	Anandapur	Deepanjali Nayak	Manjulata Naik	21375010528
Nahak Sahi	municipality	Anandapur	Arundhati Nayak	Josoda Sahoo	21375010529
Nala Sahi	municipality	Anandapur	Madhusmita Sahoo	Basanti Patra	21375010530
Padampur Dehuri Sahi	municipality	Anandapur	Reeta Rani Prusti	Pramila Khatua	21375010531
Padampur Panda Sahi	municipality	Anandapur	Urmila Sahoo	Arnapurna Sahu	21375010532
Padampur Samal Sahi	municipality	Anandapur	Padmini Sahoo	Priyadarsani Sahoo	21375010533
Padampur Tala Sahi	municipality	Anandapur	Rajani Rani Prusty	Tilottama Sahoo	21375010534
Padampur Tala Sahi II	municipality	Anandapur	Manjulata Sahoo	Gouri Khatua	21375010535
Patara Sahi	municipality	Anandapur	Binapani Sethi	Geetanjali Sethy	21375010536
Pentha Sahi	municipality	Anandapur	Soumya Prava Nahak	Sabitri Behera	21375010537
Podakhaman Dehuri Sahi	municipality	Anandapur	Hiramani Sahoo	Sukanti Khatua	21375010538
Rajput Sahi	municipality	Anandapur	Manjushrii Barik	Susila Ram	21375010539
Sailong Dehuri Sahi	municipality	Anandapur	Khulana Sundari Dash	Kuntala Palei	21375010540
San Mallik Sahi	municipality	Anandapur	Bimalabala Malik	Manorama Panda	21375010541
Sardar Sahi	municipality	Anandapur	Sasmita Behera	Minati Behera	21375010542
Saunti Sahi	municipality	Anandapur	Kalyani Bhoi	Guru Mahakudu	21375010543
Sudsudia Harijan Sahi	municipality	Anandapur	Snehalata Das	Bijayani Perri	21375010544
Bahiabardanda	Tartara	Anandapur	Kuntala Mahanta	Santilata Naik	21375010601
Balakati	Tartara	Anandapur	Sashikala Santam	Taapoi Adhikari	21375010602
Barabeda	Tartara	Anandapur	Mamata Rani Khanda	Gelhei Naik	21375010603
Baragotha	Tartara	Anandapur	Jhini Naik	Sabita Hoo	21375010604
Baruan	Tartara	Anandapur	Jasoda Naik	Janakilata Naik	21375010605
Biridiha	Tartara	Anandapur	Suryamani Sahoo	Sumitra Sahoo	21375010606
Biridiha Talasahi	Tartara	Anandapur	Puspanjali Sahoo	Tulasi Behera	21375010607
Chamarda	Tartara	Anandapur	Sasmita Pallai	Manjulata Palei	21375010608

Dudugaon I	Tartara	Anandapur	Gayatri Khuntia	Satyabhama Dehury	21375010609
Dudugaon II	Tartara	Anandapur	Jayanti Mishra	Sashi Khatua	21375010610
Hatinalasahi	Tartara	Anandapur	Saroja Hembrum	Nagi Hembrum	21375010611
Jogiabandha	Tartara	Anandapur	Swornalata Mohanta	Kanakalata Munda	21375010612
Kantipala -III	Tartara	Anandapur	Manjubala Naik	Gurubari Naik	21375010613
Kantipal-I	Tartara	Anandapur	Binapani Dash	Arnapurna Behera	21375010614
Kantipal-II	Tartara	Anandapur	Sarala Khanda	Kousalya Naik	21375010615
Kantipal-IV	Tartara	Anandapur	Mandakini Behera	Sulochana Das	21375010616
Kathakata I	Tartara	Anandapur	Lidun Purty	Labanga Naik	21375010617
Kathakata II	Tartara	Anandapur	Gunjarilata Naik	Harsamani Mohanta	21375010618
Khamaranendi	Tartara	Anandapur	Manorama Ayach	Gurubani Naik	21375010619
Malarpada	Tartara	Anandapur	Santilata Rout	Pana Naik	21375010620
Purunaghati	Tartara	Anandapur	Jharana Dash	Sukanti Naik	21375010621
Sareisahi	Tartara	Anandapur	Sukanti Mahanta	Sebati Mahanta	21375010622
Tangara	Tartara	Anandapur	Labanyabati Naik	Sabitri Bhitiria	21375010623
Tartara	Tartara	Anandapur	Jayanti Behera	Santilata Naik	21375010624
Banasahi	Tartara	Anandapur	Palo Ho		21375010625
Baruan Mundasahi	Tartara	Anandapur	Sailabala Naik		21375010626
Dimbribandha	Tartara	Anandapur	Arnapurna Naik		21375010627
G.B. Kolhasahi	Tartara	Anandapur	Nandini Naik		21375010628
Kantipal Dehurysahi	Tartara	Anandapur	Soudamini Mallick		21375010629
Kusabania	Tartara	Anandapur	Khira Ku. Mohanta		21375010630
Mathianendi	Tartara	Anandapur	Ajata Mallick		21375010631
Murgagotha	Tartara	Anandapur	Minati Mhakud		21375010632
P.G Kolhasahi	Tartara	Anandapur	Kamala Naik		21375010633
Rugudi	Tartara	BANSPAL	Pramila Nahak		21375010634
Anasuan	BANSPAL	BANSPAL	Kabita Naik	Sukanti Dehury	21375020101
Banspal	BANSPAL	BANSPAL	Prava Majhi	Damani Naik	21375020102
Irrida	BANSPAL	BANSPAL	Jagyaseni Naik	Bhaji Dehury	21375020103
Kadakasada	BANSPAL	BANSPAL	Krushnabati Mohanta	Ulasa Dehury	21375020104

Karangadihi	BANSPAL	BANSPAL	Basumati Sethy	Sukri Dehury	21375020105
Kasada	BANSPAL	BANSPAL	Kansali Dehury	Mukta Dehury	21375020106
Khajurimundi	BANSPAL	BANSPAL	RukmaniMohanta	Gurabari Pradhan	21375020107
Khuntakata	BANSPAL	BANSPAL	Guli Dehury	Ramani Naik	21375020108
Lata	BANSPAL	BANSPAL	Basanti Barik	Amuil Swain	21375020109
Lungajhar	BANSPAL	BANSPAL	Sabitri Nik	Kanduri Giri	21375020110
Mereisahi	BANSPAL	BANSPAL	Kanakalata Swain	Janaka Dehury	21375020111
Padakasada	BANSPAL	BANSPAL	Minati Naik	Kasturi Dehury	21375020112
Rangadihi	BANSPAL	BANSPAL	Pramaila Behera	Piaja Pradhan	21375020113
Rugudi Sahi	BANSPAL	BANSPAL	Manarama Dehury	Jema Naik	21375020114
Rugudikasada	BANSPAL	BANSPAL	Rebati Naik	Saniary Bewa	21375020115
Saharpur	BANSPAL	BANSPAL	Taramani Patra	Champa Padhan	21375020116
Sunajhari	BANSPAL	BANSPAL	Bhanumati Dehury	Kuni Sanangi	21375020117
Anasila	BANSPAL	BANSPAL	Chaiti Dehury		21375020118
Hatapada	BANSPAL	BANSPAL	Monalisa Dehury		21375020119
Mundatopa	BANSPAL	BANSPAL	Dukhini Karji		21375020120
Nilambaradihi	BANSPAL	BANSPAL	Ranjita Padhan		21375020121
Tantadihi	BANSPAL	BANSPAL	Maneswari Manarama naik		21375020122
Temra	BANSPAL	BANSPAL	Parbatini Sanagi		21375020123
Totadihi	BANSPAL	BANSPAL	Kusum Dehury		21375020124
Budhighar	GONASIKA	BANSPAL	Kausalya Khandual	Rukmani Juanga	21375020201
Duarsuni	GONASIKA	BANSPAL	Ratnamayee Devi	Sulachana Dehury	21375020202
Dumuria	GONASIKA	BANSPAL	Saraswti Sahu	Kuluni Juanga	21375020203
Fulbadi	GONASIKA	BANSPAL	Chandrika Juanga	Sambari Juanga	21375020204
Gonasika	GONASIKA	BANSPAL	Pramila Dei	Kainta Barik	21375020205
Guptaganga	GONASIKA	BANSPAL	Kuntala Ghana	Jeera Juanga	21375020206
Hatisila	GONASIKA	BANSPAL	Ketaki Behera	Jalamain Juanga	21375020207
Jamudiha	GONASIKA	BANSPAL	Kanakalata Baghua	Uansi Juanga	21375020208
Jamudiha K	GONASIKA	BANSPAL	Binati Naik	Uansi Juanga	21375020209
Jantari	GONASIKA	BANSPAL	Kamala Patra	Jami Naik	21375020210
Kadalibadi	GONASIKA	BANSPAL	Tillotama Mishra	Sita Juanga	21375020211

Kanasa	GONASIKA	BANSPAL	Pramila Mohanta	Rebati Juanga	21375020212
Kodiposa	GONASIKA	BANSPAL	Gomayanti Guyan	Draupadi Mohakud	21375020213
Kopatdiha	GONASIKA	BANSPAL	Nirasa Mahanta	Kansala Juanga	21375020214
Kundhei	GONASIKA	BANSPAL	Manjari Mohanta	Raibari Juanga	21375020215
Saria	GONASIKA	BANSPAL	Prativa Dash	Kanta Juanga	21375020216
Sikulapada	GONASIKA	BANSPAL	Subhasmita Dehury	Baisaki Padhan	21375020217
Tala Raidiha	GONASIKA	BANSPAL	Pramila Juanga	Sabitri Juanga	21375020218
Talabali	GONASIKA	BANSPAL	Manjulata Patra	Khajuri Juanga	21375020219
Tangarpada	GONASIKA	BANSPAL	Rebati Juanga	Ramani Juanga	21375020220
Toranipani	GONASIKA	BANSPAL	Mani Pradhan	Subasi Juanga	21375020221
Upper Baitarani	GONASIKA	BANSPAL	Pramila Moharana	Golapa Juanga	21375020222
Upper Raidiha	GONASIKA	BANSPAL	Manjulata Padhi	Basanti Aruk	21375020223
Barahagarh	GONASIKA	BANSPAL	Tuni Juanga		21375020224
Ghungi	GONASIKA	BANSPAL	Bharati Gayan		21375020225
K Kansa	GONASIKA	BANSPAL	Sumitra Juanga		21375020226
Kerketa sahi Jantari	GONASIKA	BANSPAL	Rebati Naik		21375020227
Mundula	GONASIKA	BANSPAL	Niladri Amanta		21375020228
Nadam	GONASIKA	BANSPAL	Rasamali Juanga		21375020229
Sagatola	GONASIKA	BANSPAL	Mami Pradhan		21375020230
Talabaruda	GONASIKA	BANSPAL	Joytiprava Patra		21375020231
Talasumatha	GONASIKA	BANSPAL	Jemamani Dehury		21375020232
Upperbali	GONASIKA	BANSPAL	Rebati Juanga		21375020233
Baitarani	KANJIPANI	BANSPAL	Rangabati Dehury	Amuli Parihal	21375020301
Bayakumutia	KANJIPANI	BANSPAL	Purnabasi Barik	Buti Naik	21375020302
Bayapandadhar	KANJIPANI	BANSPAL	Kausalya Sahu	Dutika Bewa	21375020303
Benidihi	KANJIPANI	BANSPAL	Tulasi Mohanta	Maghi Bewa	21375020304
Gobindpur	KANJIPANI	BANSPAL	Ahalya Naik	Budhi Giri	21375020305
Gundula	KANJIPANI	BANSPAL	Naiyali Naik	Kamala Behera	21375020306
Haldipani	KANJIPANI	BANSPAL	Alok Patra	Khairi Pradhan	21375020307
Kanjipani	KANJIPANI	BANSPAL	Lakswari Barik	Jai Juanga	21375020308
Kanthadas	KANJIPANI	BANSPAL	Ramani Naik	Ullasha Naik	21375020309

Kuanara A	KANJIPANI	BANSPAL	Basanti Mohanta	Jatri Sanangi	21375020310
Kuanara B	KANJIPANI	BANSPAL	Santilata Panda	Tribeni Naik	21375020311
Mamalaposi B	KANJIPANI	BANSPAL	Priyamani Patra	Palei Mantri	21375020312
Mamalaposi A	KANJIPANI	BANSPAL	Balma Sundhi	Golapa Senapati	21375020313
Nippo	KANJIPANI	BANSPAL	Kuni Munda	Jhumuri Deury	21375020314
Panasanasa	KANJIPANI	BANSPAL	Champabati Barik	Sumitra Juanga	21375020315
Talakaipur	KANJIPANI	BANSPAL	Jayanti Dehury	Sabitri Dehury	21375020316
Talapada	KANJIPANI	BANSPAL	Santilata Behera	Tula Barik	21375020317
Tana	KANJIPANI	BANSPAL	Basanti Barik	Gilasa Giri	21375020318
Tangarpada	KANJIPANI	BANSPAL	Kainfula Barik	Ramani Juanga	21375020319
Tentulikhunti	KANJIPANI	BANSPAL	Lembu Purty	Srimati Nag	21375020320
Upperpanasanasa	KANJIPANI	BANSPAL	Lalita Juanga	Srimati Juanga	21375020321
Amarsha	KANJIPANI	BANSPAL	Ashakara Bhuyan		21375020322
Bandhadihi	KANJIPANI	BANSPAL	Rasalata Sanagi		21375020323
Gadagadei	KANJIPANI	BANSPAL	Banabasi Pradhan		21375020324
Gandijoda	KANJIPANI	BANSPAL	Kaousalya Dehury		21375020325
Kanjipani G sahi	KANJIPANI	BANSPAL	Arati Khatua /Khamari		21375020326
Mangalpur	KANJIPANI	BANSPAL	Kanakalata patra		21375020327
Natgoth	KANJIPANI	BANSPAL	Bharati Pradhan		21375020328
TalaImmiri	KANJIPANI	BANSPAL	Sankha Puhana		21375020329
Talatangapada	KANJIPANI	BANSPAL	Kamala Nag		21375020330
Tana Nuasahi	KANJIPANI	BANSPAL	Dmayanti Naik/Pradhan		21375020331
Upper Immiri	KANJIPANI	BANSPAL	Sebati Giri		21375020332
Belenda	KUMUNDI	BANSPAL	Urbasi Naik	Pakuli Dehury	21375020401
Bijagoth	KUMUNDI	BANSPAL	Labanyabati Naik	Sakuntala Dhamulia	21375020402
BRAHMANISAHI	KUMUNDI	BANSPAL	Hemalata naik	Sabitri Pradhan	21375020403
Dumurdihi	KUMUNDI	BANSPAL	Jayashree Dei	Purnami Mahanta	21375020404
KADABANDHASAHI	KUMUNDI	BANSPAL	MINAKSHI DEHURY	PADMINI SENAPATI	21375020405
Kumundi A	KUMUNDI	BANSPAL	Sumitra Khuntia	Sasi Pradhan	21375020406
Kumundi B	KUMUNDI	BANSPAL	Sukanti Mohanta	Jeera Dehury	21375020407
Talajagar	KUMUNDI	BANSPAL	Ramani Barik	Sasi Pradhan	21375020408

Upper Jagar	KUMUNDI	BANSPAL	Kalpana Senapati	Bimala Pradhan	21375020409
Urumunda A	KUMUNDI	BANSPAL	Nalini Prava Naik	Surya Pradhan	21375020410
Urumunda B	KUMUNDI	BANSPAL	Mamata Sethy		21375020411
Chuliasahi	KUMUNDI	BANSPAL	Puspalata barik		21375020412
Deshbandhasahi	KUMUNDI	BANSPAL	Chitra Pradhan		21375020413
Mathasahi	KUMUNDI	BANSPAL	Padmini Dehury		21375020414
Nuadihi	KUMUNDI	BANSPAL	Mitarani Sardar		21375020415
Upper Urumunda	KUMUNDI	BANSPAL	BASUMATI NAYAK		21375020416
Ambadali	NAYAKOT	BANSPAL	Kousalya Dehury	Baisakhi Behera	21375020501
Deri	NAYAKOT	BANSPAL	Sulochana Naik	Srimati Behera	21375020502
Gajipur	NAYAKOT	BANSPAL	Rukmani Barik	Haramani Pradhan	21375020503
Jamiriposi	NAYAKOT	BANSPAL	Manaj Manjari Barik	Jema Aruk	21375020504
Kadadiha	NAYAKOT	BANSPAL	Santilata Dehury	Golapa Naik	21375020505
Kadakala	NAYAKOT	BANSPAL	Bishnupriya Naik	Jemamani Dehury	21375020506
Kushakala	NAYAKOT	BANSPAL	Dimbodari Mohanta	Basumati Pradhan	21375020507
Luhakala	NAYAKOT	BANSPAL	Damayanti Patra	Rusuni Dehury	21375020508
Murusuan	NAYAKOT	BANSPAL	Hiramani Mohakud	Kuanri Chaudhury	21375020509
Narasinghpur	NAYAKOT	BANSPAL	Gurubari Munda	Saniari Naik	21375020510
Nayakote	NAYAKOT	BANSPAL	Umamani Rana	Subhasmita Naik	21375020511
Raba	NAYAKOT	BANSPAL	Purnima Mahanta	Asadi Giri	21375020512
Rakam	NAYAKOT	BANSPAL	Sanjubal Patra	Basanti Naik	21375020513
RUGUDISAHI	NAYAKOT	BANSPAL	Post Vacant	Babita Naik	21375020514
Sagapali	NAYAKOT	BANSPAL	Sambari Barik	Inda Naik	21375020515
SCHOOLSAHI	NAYAKOT	BANSPAL	Pramila Dehury	KUMUDINI THAKUR	21375020516
Singpur A	NAYAKOT	BANSPAL	Dukhimani Sethy	Kainta Naik	21375020517
Singpur B	NAYAKOT	BANSPAL	Damayayanti naik	Sujani Dei	21375020518
Sudanga	NAYAKOT	BANSPAL	Mariam Guria	Parbati Giri	21375020519
Sundra	NAYAKOT	BANSPAL	Jayanti Pradhan	MUKTAMANI MAHAKUD	21375020520
Tirbo	NAYAKOT	BANSPAL	Asian Munda	Padei Dehury	21375020521
Upperkadakala	NAYAKOT	BANSPAL	Jemamani Dehury	Raibari Dehury	21375020522
Vejidihi	NAYAKOT	BANSPAL	Sakuntala Devi	Sukamati Devi	21375020523

Bhagabandha	NAYAKOT	BANSPAL	Jashnarani Danduasi		21375020524
Garjansahi	NAYAKOT	BANSPAL	Sasikala Pradhan		21375020525
Godabhanga	NAYAKOT	BANSPAL	Fulamani Dehury		21375020526
Kadalibadi	NAYAKOT	BANSPAL	Pramila Dehury		21375020527
Kaliadihi	NAYAKOT	BANSPAL	Tapaswni Padhan		21375020528
Kandesahi	NAYAKOT	BANSPAL	Sakuntala Naik		21375020529
Karalaposi	NAYAKOT	BANSPAL	Rebati Pradhan		21375020530
Kodakala	NAYAKOT	BANSPAL	Arati Dehury		21375020531
Mayurdihi	NAYAKOT	BANSPAL	Janaki Dehury		21375020532
Nadasahi	NAYAKOT	BANSPAL	Hemalata Giri		21375020533
Panasadihisahi	NAYAKOT	BANSPAL	Sulachana padhan		21375020534
Rengalbeda	NAYAKOT	BANSPAL	Sairendri Dehury		21375020535
Simnapatali	NAYAKOT	BANSPAL	Brahamani Giri		21375020536
Talabarada	NAYAKOT	BANSPAL	Sasikala Giri		21375020537
Upper Barada	NAYAKOT	BANSPAL	Ranjita Dehury		21375020538
Amuni	RAIGODA	BANSPAL	Bhanumati Mohanta	Rajani Dehury	21375020601
Anara	RAIGODA	BANSPAL	Gitanjali Mohanta	Kanchana Senapati	21375020602
Binida	RAIGODA	BANSPAL	Jyostnarani Jena	Matri Naik	21375020603
Dhaladihi	RAIGODA	BANSPAL	Bhanumati Mohanta	Subhagini Dehury	21375020604
Dudhaposi	RAIGODA	BANSPAL	Saraswati Mahanta	Jasada Barik	21375020605
Itapokhiri	RAIGODA	BANSPAL	Phularani Karjee	Manika Dehury	21375020606
Jaladihi	RAIGODA	BANSPAL	Kaikei Naik	Subhasini Mantri	21375020607
Kamagaon	RAIGODA	BANSPAL	Saraswti Naik	Susila Pradhan	21375020608
Kendughati	RAIGODA	BANSPAL	Sakuntala Dehury	Rukmani Pradhan	21375020609
Phuljhar	RAIGODA	BANSPAL	Taranibala Mahanta	Mangali Naik	21375020610
Podadihi	RAIGODA	BANSPAL	Bilasi Dei/Naik	Rajani Pradhan	21375020611
Raigoda A	RAIGODA	BANSPAL	Premalata Das	Hara Dehury	21375020612
Raigoda B	RAIGODA	BANSPAL	Archana Padhan	Baisagi Naik	21375020613
Rangamatia	RAIGODA	BANSPAL	Kuntala Naik	Malli Puhana	21375020614
Sankaraposi	RAIGODA	BANSPAL	Sakuntala Barik	Jeera Naik	21375020615
Sankhari	RAIGODA	BANSPAL	Srimati Dehury	Dhaneswari Dehury	21375020616

Tala Raigoda	RAIGODA	BANSPAL	Ramamani Dehury	Mukta Munda	21375020617
TALAMUNDASAHI	RAIGODA	BANSPAL	PADMINI DEHURY	PUSPARANI KARJI	21375020618
Uchumadihi	RAIGODA	BANSPAL	Kuntala Sethy	Suba Senapati	21375020619
Balibeda	RAIGODA	BANSPAL	Lilabati Naik		21375020620
Bholgharsahi	RAIGODA	BANSPAL	Susama Dehury		21375020621
Chadadihi	RAIGODA	BANSPAL	Namsi Munda		21375020622
Gamiradihi	RAIGODA	BANSPAL	Padmini Pradhan		21375020623
Guniasahi	RAIGODA	BANSPAL	Jemamani Pradhan		21375020624
Patpani	RAIGODA	BANSPAL	Tilotama Hasda		21375020625
Ambadahara	SUAKATI	BANSPAL	Labangalata Barik	Baidei Pradhan	21375020701
Champei	SUAKATI	BANSPAL	Sulachana Chakraborty	Lity Juanga	21375020702
Danala	SUAKATI	BANSPAL	Chameli Mishra	Sambari Naik	21375020703
Ichinda	SUAKATI	BANSPAL	Susamarani Mohapatra	Falguni Pradhan	21375020704
Lunghar	SUAKATI	BANSPAL	Nabata Barik	Maghi Behera	21375020705
MAINING CHHAKA	SUAKATI	BANSPAL	LEENA NAIK	MAMATA MAHAKUD	21375020706
Radhuan	SUAKATI	BANSPAL	Jatnamani Barik	Sukri Juanga	21375020707
Rugudi	SUAKATI	BANSPAL	Basanti Sahu	Guna Ghana	21375020708
Sarkudar	SUAKATI	BANSPAL	Jayanti Jit	Parbati Parida	21375020709
Sirishkhunta	SUAKATI	BANSPAL	Satyabhama Jena	Jai Mahakud	21375020710
Suakati	SUAKATI	BANSPAL	Arnapurna Naik	Mukta Dei	21375020711
Suakati Hating	SUAKATI	BANSPAL	Mina Patra	Nila Patra	21375020712
Tala Kainsari	SUAKATI	BANSPAL	Ranjita Naik	Saja Dehury	21375020713
Tentuli	SUAKATI	BANSPAL	Debajani Sahu	Palanga Pradhan	21375020714
Thakurdihi	SUAKATI	BANSPAL	Khiramani Behera	Meena Dei	21375020715
Upper Kainsari	SUAKATI	BANSPAL	Sakuntala Naik	Subasi Dei	21375020716
Upper Kaipur	SUAKATI	BANSPAL	Jayanti Naik	Golapa Naik	21375020717
Anjar	SUAKATI	BANSPAL	Baijayanti Munda		21375020718
Bhaliadal	SUAKATI	BANSPAL	Chhabirani Dehury		21375020719
Bikramsahi	SUAKATI	BANSPAL	Mamata Sethy		21375020720
Dangapani	SUAKATI	BANSPAL	Subhadra Sanagi		21375020721
Jaladihi	SUAKATI	BANSPAL	Gulamani Mandal		21375020722

Jamudiha	SUAKATI	BANSPAL	Jhilli Naik		21375020723
Kantakoli	SUAKATI	BANSPAL	Jatini Padhan		21375020724
Mandirachhaka	SUAKATI	BANSPAL	Sakuntala Samanta		21375020725
MedinIpur	SUAKATI	BANSPAL	Tikina Behera		21375020726
Rangadihi	SUAKATI	BANSPAL	Saraswti Pradhan		21375020727
Tungurdihi	SUAKATI	BANSPAL	Sulachana Barik		21375020728
Adal	TARAMAKANT	BANSPAL	Suryamani Dehury	Ranga Behera	21375020801
Badkul	TARAMAKANT	BANSPAL	Kuntala Pradhan	Fula Giri	21375020802
Balarai	TARAMAKANT	BANSPAL	Sailabala Mohanta	Baigini Mahakud	21375020803
Baragoda	TARAMAKANT	BANSPAL	Josoda Naik	Malati Khanda Patra	21375020804
Bhagatpur	TARAMAKANT	BANSPAL	Kamala Mahakud	Bhuli Mahakud	21375020805
Champajhar	TARAMAKANT	BANSPAL	Tarabati Dehury	Padma Kamal	21375020806
Dhanagadi	TARAMAKANT	BANSPAL	Pankajini Giri	Pana Pradhan	21375020807
Gopapur	TARAMAKANT	BANSPAL	Chhabirani Naik	Padmabati Bhitiria	21375020808
Jaladiha	TARAMAKANT	BANSPAL	Sakuntala Patra	Raibari Singh	21375020809
Jatra - A	TARAMAKANT	BANSPAL	Gitarani Giri	Dukhi Suanta	21375020810
Jatra B	TARAMAKANT	BANSPAL	Saraswati Devi	Sukanti Munda	21375020811
Kalanda	TARAMAKANT	BANSPAL	Kamala Naik	Fulamani Pradhan	21375020812
Nadapani	TARAMAKANT	BANSPAL	Padmini Padhan	Baigani Bewa	21375020813
Panasuan	TARAMAKANT	BANSPAL	Puspanjali Mahanta	Brahamani Dehury	21375020814
Rugudisahi T	TARAMAKANT	BANSPAL	Sabitri Dehury	Beronica Tapno	21375020815
Sankrei	TARAMAKANT	BANSPAL	Bhabani Patra	Gura Sanangi	21375020816
Sapakanta	TARAMAKANT	BANSPAL	Tribeni Mohanta	Lachani Dehury	21375020817
Sukadola	TARAMAKANT	BANSPAL	Saraswati Giri	Sara Dei	21375020818
Taramakanta	TARAMAKANT	BANSPAL	Sambari Naik	Basumati Naik	21375020819
Tiloposi	TARAMAKANT	BANSPAL	Mathamani Palei	Srimati Khilar	21375020820
Tolo	TARAMAKANT	BANSPAL	Sarajini Mohanty	Kunkuli Behera	21375020821
U Gundula	TARAMAKANT	BANSPAL	Sukuti Gir	Debaki Palei	21375020822
Adalmundasahi	TARAMAKANT	BANSPAL	Saraswati Khandapatra		21375020823
Asanbahal	TARAMAKANT	BANSPAL	Padmini Naik		21375020824
Barbil	TARAMAKANT	BANSPAL	Radhika Kissan		21375020825

Chandposi	TARAMAKANT	BANSPAL	Suryamani Majhi		21375020826
Dangaghatsahi	TARAMAKANT	BANSPAL	Sukanti Dehury		21375020827
Jadibahal	TARAMAKANT	BANSPAL	Pratima Dehury		21375020828
Jhakarbandh	TARAMAKANT	BANSPAL	Kausalya Sanagi		21375020829
K Gundula	TARAMAKANT	BANSPAL	Bari Santara		21375020830
Kadamdihisahi	TARAMAKANT	BANSPAL	Chandamani Majhi		21375020831
Kusumdihisahi	TARAMAKANT	BANSPAL	Golapa Thakur		21375020832
Laupani	TARAMAKANT	BANSPAL	Sujuni Giri		21375020833
Lungharsahi	TARAMAKANT	BANSPAL	Rita Dehury		21375020834
Mahulpada	TARAMAKANT	BANSPAL	Santilata Naik		21375020835
Mayurnachuni	TARAMAKANT	BANSPAL	Sunaphula Naik		21375020836
Padasahi	TARAMAKANT	BANSPAL	Kasturi Padhan		21375020837
Talabirikala	TARAMAKANT	BANSPAL	Malli Naik		21375020838
Tangiriasahi	TARAMAKANT	BANSPAL	Kanakalata Naik		21375020839
UpperBirikala	TARAMAKANT	Champua	Jasoda Dalei		21375020840
BANIKA	BHANDA	Champua	LILI MAHAPATRA	CHANCHALA MAHANTA	21375030101
BANKIA	BHANDA	Champua	MUKTAMANI MAHANTA	MANIKA MAHANTA	21375030102
BASUDEVPUR	BHANDA	Champua	SUNITI NAIK	SITA NAIK	21375030103
BHANDA	BHANDA	Champua	SAROJINI MAHANTA	KHAIRA MAHANTA	21375030104
GHUNTAGADIA	BHANDA	Champua	SOUDAMINI NAIK	LAXMI NAIK	21375030105
GULUDIPOSI	BHANDA	Champua	NIRAMATI LAURI	BHANUMATI MAHANTA	21375030106
HRUDURAM PUR	BHANDA	Champua	SUKANTI NAIK	SANDHYARANI NAYAK	21375030107
KANSARA	BHANDA	Champua	PATAMANI BEHERA	SARASWATI PRADHAN	21375030108
KASIPAL	BHANDA	Champua	RAMANI MAHANTA	KANTI BEWA	21375030109
KEMUNDIA	BHANDA	Champua	REBATI NAIK	SAROJINI NAIK	21375030110
NANDAPUR	BHANDA	Champua	NANDINI NAIK	GOURI NAIK	21375030111
PADMAPUR	BHANDA	Champua	SAIBALINI GIRI	RATNAMANI PRADHAN	21375030112
PADMAPUR 2	BHANDA	Champua	VACANT	VACANT	21375030113
PAHADBHANGA	BHANDA	Champua	VACANT	VACANT	21375030114
POKHORIA	BHANDA	Champua	MINAKSHI NAYAK	MITHILA NAYAK	21375030115
RANGAMATIA	BHANDA	Champua	SANJUKTA NAYAK	RAMBHA NAYAK	21375030116

RARUAN GODA	BHANDA	Champua	SUKANTI PRADHAN	BASANTI NAIK	21375030117
RARUANGODA 2	BHANDA	Champua	VACANT	VACANT	21375030118
SUBHADRADEIPUR	BHANDA	Champua	VACANT	VACANT	21375030119
SUNARIPOSI	BHANDA	Champua	VACANT	VACANT	21375030120
TIANSIPOSI	BHANDA	Champua	SUSILA SINGH	PUSPANJALI SINGH	21375030121
UCHABALI	BHANDA	Champua	MANJULATA NAIK	MANDADARI NAIK	21375030122
BARAPADA	BHANDA	Champua	MANDADARI MAHANTA		21375030123
CHILIKAPOSI	BHANDA	Champua	JAYANTI NAYAK		21375030124
GHUNTAGADIA PURUNASHI	BHANDA	Champua	KALPANA KHANDA		21375030125
KANDARNALI	BHANDA	Champua	KHAIRA MUNDA		21375030126
KASIPAL PURUNA SAHI	BHANDA	Champua	BAIJAYANTI NAIK		21375030127
MALIPOSI	BHANDA	Champua	MUKTAMANI MAHANTA		21375030128
NANDAPUR TALASAHI	BHANDA	Champua	TAPASWINI BEHERA		21375030129
ALINAGAR	Champua	Champua	VACANT	VACANT	21375030201
BDN PUR	Champua	Champua	MANIKA BEHERA	SATYABHAMA DEHURY	21375030202
BHALIADHIPA	Champua	Champua	PREMASILA NAIK	MAMI NAIK	21375030203
CHAMPUA 2	Champua	Champua	DASTANA ANNJUM	SABIHA PARWEEN	21375030204
CHAMPUA 3	Champua	Champua	LATA DEHURY	ANUPAMA BARIK	21375030205
CHAMPUA 4	Champua	Champua	BROHMOTRI PRADHAN	RATANI NAIK	21375030206
CHAMPUA1	Champua	Champua	DAMAYANTI PASAYAT	BIMALA PASAYAT	21375030207
CS PUR NUAGAON	Champua	Champua	MALATI SUNDHI	MANJU MUNDA	21375030208
DOLITA	Champua	Champua	DEBAKI MAHANTA	KANCHANI NAIK	21375030209
GODHULI	Champua	Champua	BIMALA NAIK	BISHNUPRIYA NAIK	21375030210
GODHULI 2	Champua	Champua	VACANT	VACANT	21375030211
KAINTA	Champua	Champua	SARAJINI MAHANTA	BASANTI MAHAKUD	21375030212
KANCHAN PUR	Champua	Champua	DAMAYANTI PRADHAN	DAIMATI NAYAK	21375030213
MAHESWAR PUR	Champua	Champua	KANTILATA MAHANTA	SRIMATI MAHANTA	21375030214
MATHURAPUR	Champua	Champua	VACANT	VACANT	21375030215
MOULANAGODA	Champua	Champua	VACANT	VACANT	21375030216
MUSLIM BASTI	Champua	Champua	NILIMA MUNDA	RAZIA KHATUN	21375030217
PANCHA POKHARIA MUNDA SAHI	Champua	Champua	SARASWATI NAIK	NITIMA SARDAR	21375030218

PANCHA PPKHARIA	Champua	Champua	ANUSAYA DAS	SUBHADRA PRADHAN	21375030219
PATALA	Champua	Champua	SUMITRA SETHY	PADMINI NAYAK	21375030220
PATALA PATRASAHI	Champua	Champua	VACANT	VACANT	21375030221
RAMLA 1	Champua	Champua	MUKTA DEI	SUBANI MAHAKUD	21375030222
RAMLA 2	Champua	Champua	KAMALINI NAIK	SOUDAMANI MAHAPATRA	21375030223
RAZIA 1	Champua	Champua	MANARAMA MAHAKUD	SAKUNTALA NAIK	21375030224
RAZIA 2	Champua	Champua	NIRUPAMA BAIDYA	SULACHANA GIRI	21375030225
SASANG	Champua	Champua	BASANTA MANJARI MAHAKUD	SAKUNTALA NAYAK	21375030226
BLOCK COLONY	Champua	Champua	SANKHI NAIK		21375030227
KABRAGUTU	Champua	Champua	SUKANTI PURTY		21375030228
L I C COLONY	Champua	Champua	GUNAMANI MUKHI		21375030229
SIRAPUR	Champua	Champua	MAMATARANI NAIK		21375030230
TUNGULEI SAHI	Champua	Champua	MINA LAGURI		21375030231
ADANGAPAL	JAMUDALAK	Champua	VACANT	VACANT	21375030301
BANKO	JAMUDALAK	Champua	KALPANA BEHERA	PUSPALATA BEHERA	21375030302
BASUDEVPUR	JAMUDALAK	Champua	TULASI LAGURI	RAIMANI MUNDA	21375030303
CHIMILA	JAMUDALAK	Champua	KUNTI ARUK	PURNAMI MAHAKUD	21375030304
CHIMILA 2	JAMUDALAK	Champua	VACANT	VACANT	21375030305
GIRIDHARIPUR	JAMUDALAK	Champua	MAMATA MAHANTA	GANGI MUNDA	21375030306
INDRAPRASTHA	JAMUDALAK	Champua	PRAMILA MAHANTA	BULUMANI MAHANTA	21375030307
JADIPADA	JAMUDALAK	Champua	RATNAMANI MAHANTA	TULAMANI MAHANTA	21375030308
JAGANNATH PUR	JAMUDALAK	Champua	DEBAKI NAIK	JASODA NAIK	21375030309
JAMUDALAK	JAMUDALAK	Champua	MAMATA PRADHAN	GOLAPA NAIK	21375030310
KANKADA PAT	JAMUDALAK	Champua	BHAJMATI CHATTAR	CHANDA MUNDA	21375030311
KASIRA	JAMUDALAK	Champua	SUSAMA MUNDA	FULATI PRADHAN	21375030312
KODAGADIA 1	JAMUDALAK	Champua	PADMABATI MAHANTA	JAYMANI MAHANTA	21375030313
KODAGADIA 2	JAMUDALAK	Champua	MALATI APATT	VACANT	21375030314
KUTARIPOSI	JAMUDALAK	Champua	GITANJALI MAHANTA	SITA MAHANTA	21375030315
MAKUNDAPUR	JAMUDALAK	Champua	CHANDRA KANTI MAJHI	SASMITA NAIK	21375030316
MANGAL PUR	JAMUDALAK	Champua	JYOTSNARANI MAHANTA	SANJULATA PRADHAN	21375030317
MIRGISINGA	JAMUDALAK	Champua	JEMA MUNDA	SANJU MUNDA	21375030318

MUKUNDAPUR 2	JAMUDALAK	Champua	VACANT	VACANT	21375030319
PURUSOTTAM PUR	JAMUDALAK	Champua	GOURILATA JERAI	KAINFUULA MAHANTA	21375030320
SARASPOSI	JAMUDALAK	Champua	SAROJINI MAHANTA	SHANTILATA MAHANTA	21375030321
SATHALIA	JAMUDALAK	Champua	MANJULA NAIK	BINATI NAIK	21375030322
SATHALIA 2	JAMUDALAK	Champua	VACANT	VACANT	21375030323
SRIDHAR PUR	JAMUDALAK	Champua	BASANTI MAHANTA	DUSILA MAHANTA	21375030324
SUNAPOSI	JAMUDALAK	Champua	KHIRAMANI MAHANTA	ROHINI MAHANTA	21375030325
BANA SAHI	JAMUDALAK	Champua	SAKUNTALA NAIK		21375030326
GOPAL SAHI	JAMUDALAK	Champua	SUNAMANI MUNDA		21375030327
JAY MANGAL PUR	JAMUDALAK	Champua	DAMAYANTI MUDI		21375030328
JODAPOKHARI	JAMUDALAK	Champua	RUPASHRI MAHANTA		21375030329
KAHNU SAHI	JAMUDALAK	Champua	ARCHANA BEHERA		21375030330
KUDAPI	JAMUDALAK	Champua	SUJATA MAHANTA		21375030331
MATNA SAHI	JAMUDALAK	Champua	ANUPAMA NAIK		21375030332
NAYAKRUSHNAPUR	JAMUDALAK	Champua	HARAMANI MAHANTA		21375030333
BADANAI	KARANJIA	Champua	PUSPALATA PATI	SUBASINI MAHANTA	21375030401
BADANAI 2	KARANJIA	Champua	VACANT	VACANT	21375030402
BISHNU PUR	KARANJIA	Champua	SARMISTHA PRADHAN	BASANTI GIRI	21375030403
BRAHMAPUR	KARANJIA	Champua	HEMAGIRI MAHANTA	SAKUNTALA MUKHARJEE	21375030404
GAMBHARIA	KARANJIA	Champua	GOLAP MANI MAHAPATRA	AHALYA MAHANTA	21375030405
ICHINDA	KARANJIA	Champua	PADMAJA PRADHAN	RATNAMANI PRADHAN	21375030406
KARANJIA 1	KARANJIA	Champua	GITANJALI JEET	SRIMATI NAIK	21375030407
KARANJIA 2	KARANJIA	Champua	SUSAMA CHOUDHURY	MANI NAIK	21375030408
KATHUALI SAHI	KARANJIA	Champua	JAY SREE TEU	MANJULA PRADHAN	21375030409
KATULIKANA	KARANJIA	Champua	PARBATI MAHANTA	SULOCHANA NAIK	21375030410
PALASA	KARANJIA	Champua	PUSPANJALI NAIK	JAYMANI NAYAK	21375030411
RANIPUR	KARANJIA	Champua	BHANUMATI NAYAK	PADMABATI NAIK	21375030412
SANANAI KA	KARANJIA	Champua	BISAKHA PRADHAN	PRATIMA PRADHAN	21375030413
SANANAI KHA	KARANJIA	Champua	INDUREKHA MAHANTA	DAMAYANTI PRADHAN	21375030414
SAREI 1	KARANJIA	Champua	SULACHANA PATRA	SUBHADRA NAIK	21375030415
SAREI 2	KARANJIA	Champua	MANJARI NAYAK	INDUMATI NAIK	21375030416

TOLAK NANDA	KARANJIA	Champua	MANDAKINI GIRI	PARBATI GIRI	21375030417
TUNUTUNA	KARANJIA	Champua	BHARGABI NAYAK	TRIBENI NAYAK	21375030418
URTTY	KARANJIA	Champua	PURNAMI MAHANTA	BIMALA GIRI	21375030419
BARABALIA	KARANJIA	Champua	PANKAJINI MAHAPATRA		21375030420
BIDYADHAR PUR	KARANJIA	Champua	RAIMANI MUNDA		21375030421
CHATURI SAHI	KARANJIA	Champua	DIPTIMAYEE HESSA		21375030422
JAMUNA POSI	KARANJIA	Champua	NIBEDITA BEHERA		21375030423
K BHUMIJA SAHI	KARANJIA	Champua	SAKUNTALA BEHERA		21375030424
RAIGODI	KARANJIA	Champua	NIRMALA PINGUA		21375030425
SIMILI KUDAR	KARANJIA	Champua	SINI MUNDA		21375030426
T BHUMIJA SAHI	KARANJIA	Champua	KAUSHALYA KARUA		21375030427
BASIRA	RIMULI	Champua	SANJUKTA PRADHAN	KESINI PRADHAN	21375030501
GOPINATH PUR	RIMULI	Champua	VACANT	MATHAMANI BAIDYA	21375030502
HUNJIPOSI	RIMULI	Champua	KAUSALYA DEHURY	KHAIRA BEWA	21375030503
HUNJIPOSI	RIMULI	Champua	VACANT	VACANT	21375030504
KALIKAPRASSAD 2	RIMULI	Champua	SNEHALATA MAHAPATRA	SAKUNTALA PANDA	21375030505
KALIKAPRASSAD1	RIMULI	Champua	DEBAKI NAIK	ANJANA NAIK	21375030506
KRUSHNAPUR	RIMULI	Champua	BASANTI MAHANTA	CHAMPABATI MAHANTA	21375030507
MANKIDIA SAHI	RIMULI	Champua	JAMUNA DAS	SASMITA MAHANTA	21375030508
PARSALA	RIMULI	Champua	SUSAMA GIRI	KAINFULA PRADHAN	21375030509
PRATAP POSI	RIMULI	Champua	JASODA MAHANTA	MINATI MAHANTA	21375030510
RAMACHANDRAPUR	RIMULI	Champua	SAMALATA MAHANTA	ANAMIMANI MAHANTA	21375030511
RIMULI 1	RIMULI	Champua	KHAIRAMANI PATRA	RANGALATA NAIK	21375030512
RIMULI 2	RIMULI	Champua	GAHAMI MAHANTA	NIRMALA MAHAPATRA	21375030513
RIMULI 3	RIMULI	Champua	MALI BEHERA	PANKAJINI GIRI	21375030514
RIMULI 4	RIMULI	Champua	KAUSHALYA DAS	NALINI ROUT	21375030515
SIJUKALA	RIMULI	Champua	PUSPALATA MAHANTA	MANJULA MAHANTA	21375030516
TADUABAHAL	RIMULI	Champua	SARASWATI MURMU	KARAMALI MAJHI	21375030517
TADUABAHAL 2	RIMULI	Champua	VACANT	VACANT	21375030518
CHATURI SAHI	RIMULI	Champua	PRATIMA MUNDA		21375030519
DHALABANIA	RIMULI	Champua	AHALYA MAHANTA		21375030520

MAHULDHIPA SAHI	RIMULI	Champua	GOURIBALA PATRA		21375030521
PARSALA PATRASAHI	RIMULI	Champua	MANDADARI PATRA		21375030522
RIMULI DHIPASAHI	RIMULI	Champua	SANJULATA PATRA		21375030523
ANKUDI	SADANGI	Champua	MUKTAMANI NAIK	RUKMANI NAIK	21375030601
BALA	SADANGI	Champua	PANKAJINI BARIK	KAIN NAIK	21375030602
BARDHANA	SADANGI	Champua	REENA MAJHI	GOLAPA BARIK	21375030603
BAUTIAPADA	SADANGI	Champua	KALPANA SETHY	MANDADARI DEHURI	21375030604
FULAKANLEI	SADANGI	Champua	SUMITRA PATRA	RUKMANI DEHURI	21375030605
JAJAPOSI	SADANGI	Champua	ATTARA NAIK	GOURI NAIK	21375030606
JALI	SADANGI	Champua	MINATI NAYAK	VACANT	21375030607
JYOTIPUR 2	SADANGI	Champua	SANJULATA DALEI	RANJULATA BEHERA	21375030608
JYOTPUR 1	SADANGI	Champua	SARASWATI DEHURY	MINATI MAJHI	21375030609
KANKADA	SADANGI	Champua	SWARNALATA GHANTIALI	DAMAYANTI NAIK	21375030610
KHAPURI SAHI	SADANGI	Champua	VACANT	VACANT	21375030611
KHUNTAPADA	SADANGI	Champua	SUSHILA MAHANTA	GURUBARI MAHANTA	21375030612
MATIAL SAHI	SADANGI	Champua	GUNAMANI MAHANTA	URMILA MAHANTA	21375030613
NISCHINTAPUR	SADANGI	Champua	VACANT	VACANT	21375030614
NIUNDI	SADANGI	Champua	KAIKEI MAHANTA	LAXMIPRIYA MAHANTA	21375030615
NUAGAON	SADANGI	Champua	SHANTILATA MAHANTA	PRAMILA MAHANTA	21375030616
PARUDIPOSI	SADANGI	Champua	BANABASI NAIK	SUNACHARI BEHERA	21375030617
RENGALBEDA	SADANGI	Champua	LALITA NAIK	GURUBARI NAIK	21375030618
SADANGI 1	SADANGI	Champua	SANJUKTA MAHANTA	NALINI SAHOO	21375030619
SADANGI 2	SADANGI	Champua	SAILABALA SAHOO	PRAMILA SAHOO	21375030620
TANGARBANTALA	SADANGI	Champua	SARASWATI NAIK	GURUBARI NAIK	21375030621
TANGARPADA	SADANGI	Champua	USHAMANI MAHANTA	SARASWATI MAHANTA	21375030622
FULAKANLEI BANASAHI	SADANGI	Champua	MAHESWARI KARUA		21375030623
GOBINDAPUR	SADANGI	Champua	BHANUMATI PATRA		21375030624
JAJAPOSI NAIK SAHI	SADANGI	Champua	LILI TANGIRIA		21375030625
JALI PATRA SAHI	SADANGI	Champua	MAMATA PATRA		21375030626
JHALIABEDA	SADANGI	Champua	SUBASINI MAHANTA		21375030627
PARUDIPOSI COLONY SAHI	SADANGI	Champua	RATNI NAIK		21375030628

TANGARBANTALA BADASAHI	SADANGI	Champua	RATNAPRABHA NAIK		21375030629
BALABHADRAPUR	SILIPUNJI	Champua	SANJULATA GIRI	PARBATI PRADHAN	21375030701
BALIPOSI	SILIPUNJI	Champua	NIBEDITA MAHANTA	GOURIMANI MAHANTA	21375030702
BANGURIPOSI	SILIPUNJI	Champua	VACANT	VACANT	21375030703
BHODAPOSI	SILIPUNJI	Champua	PRAMILA MAHANTA	LALITA NAIK	21375030704
BHUINPUR 1	SILIPUNJI	Champua	JYOTSNARANI BEHERA	PUSPALATA BARIK	21375030705
BHUINPUR 2	SILIPUNJI	Champua	PRAMILA MAHANTA	PURNAMI MAHANTA	21375030706
BIRIKUAN	SILIPUNJI	Champua	SABITA MAHANTA	JEMAMANI MAHANTA	21375030707
CHANDRASEKHARPR	SILIPUNJI	Champua	DALIMBA MAHANTA	MINATI NAIK	21375030708
KAMANDA KA	SILIPUNJI	Champua	KETAKI MAHANTA	PARBATI MUNDA	21375030709
KANJIASULA 1	SILIPUNJI	Champua	SUJATA SINGH	MANDADARI GIRI	21375030710
KANJIASULA 2	SILIPUNJI	Champua	PANKAJINI PRADHAN	SARASWATI GIRI	21375030711
MANGAL PUR	SILIPUNJI	Champua	VACANT	VACANT	21375030712
MOUDI	SILIPUNJI	Champua	KALPANA NAIK	JAYANTINA NAIK	21375030713
NISAGADIA	SILIPUNJI	Champua	BASANTI NAIK	RATANI NAIK	21375030714
PADUA	SILIPUNJI	Champua	TARULATA MAHANTA	NIRUPAMA MAHANTA	21375030715
SILIPUNJI	SILIPUNJI	Champua	GURUBARI LOHAR	BAIDEHI LOHAR	21375030716
SIRIKUAN	SILIPUNJI	Champua	JEMAMANI MAHANTA	GAHAMI MAHANTA	21375030717
SUNAPOSI	SILIPUNJI	Champua	VACANT	VACANT	21375030718
TANGARNALI	SILIPUNJI	Champua	MITA MAHANTA	YASODA MAHANTA	21375030719
BALESWAR	SILIPUNJI	Champua	MANJULA MAHANTA		21375030720
BHODA POSI	SILIPUNJI	Champua	YAMINI NAIK		21375030721
BHUINPUR MUNDA SAHI	SILIPUNJI	Champua	LEELABATI MUNDA		21375030722
CS PUR BASASAHI	SILIPUNJI	Champua	REBATI NAIK		21375030723
DURUKULIA	SILIPUNJI	Champua	RUKMANI NAIK		21375030724
KANJIASULA GOUDA SAHI	SILIPUNJI	Champua	ROHINI NAIK		21375030725
MAHULDIHA SAHI	SILIPUNJI	Champua	MINAKUMARI MUNDA		21375030726
MC MILAN PUR	SILIPUNJI	Ghasipura	DURGABATIPURTY		21375030727
ALATI	ALATI	Ghasipura	Khulana Baral	Kanchan Sahoo	21375040101
ALATI SETHISAHI	ALATI	Ghasipura	Manaswini Sethy	Ambika Das	21375040102
BELASUNDARI	ALATI	Ghasipura	Bishnu Priya Mallik	Itishree Mallick	21375040103

BHALUKA	ALATI	Ghasipura	Madhu Priya Nayak	Arati Bhanja	21375040104
BHANDARIPADA	ALATI	Ghasipura	Sanjuka Pahi	Bilasini Naik	21375040105
DANTIA	ALATI	Ghasipura	Damayanti Rout	Santilata Barik	21375040106
GADABANDAGODA	ALATI	Ghasipura	Pranati Manjari Muduli	Santilata Mallick	21375040107
JANARDANPUR PATANA	ALATI	Ghasipura	Yasoda Rout	Urmila Swain	21375040108
JARAKA	ALATI	Ghasipura	VACANT	Satyavama Barik	21375040109
JENAPADA	ALATI	Ghasipura	Basumati Dash	Jayanti Tripathi	21375040110
KANTABANIA	ALATI	Ghasipura	Dibyajoti Jena	Sukanti Jena	21375040111
KIRTANPATIA	ALATI	Ghasipura	Jemamani Munda	Jema Munda	21375040112
KRUSHNAPUR	ALATI	Ghasipura	Minakhi Mallik	Basantui Ojha	21375040113
NAHANGI	ALATI	Ghasipura	Basanti Jena	Lipa Bhuyan	21375040114
NANDABARA	ALATI	Ghasipura	Damayanti Jena	Santi Jena	21375040115
NARADA	ALATI	Ghasipura	Sukanti Senapati	Chandiri Dehury	21375040116
PURUNABANDAGODA	ALATI	Ghasipura	Sanehalata Pattnaik	Santilata Naik	21375040117
PADANPUR	ALATI	Ghasipura	Madusmita Naik	Ramamani Behera	21375040118
PATILO	ALATI	Ghasipura	Ranagalata Behera	Kanaklata Kanungo	21375040119
RAITOLA	ALATI	Ghasipura	Basanti Sahoo	Golap Majhi	21375040120
SAPUASAHI	ALATI	Ghasipura	Muktamani Munda	Srimati Munda	21375040121
SUANLO	ALATI	Ghasipura	Manjulata Singh	Sayabhama Rout	21375040122
TIGIRIA	ALATI	Ghasipura	Pankajini Behera	Janaki Samal	21375040123
Uparsahi (G.B.Goda)	ALATI	Ghasipura	VACANT	Gita Naik	21375040124
BILABANDHA	ALATI	Ghasipura	Anupama Dalei		21375040125
DUARISAHI	ALATI	Ghasipura	Nayanibala Jena		21375040126
GUDIADIHI	ALATI	Ghasipura	Pranati Bala Nayak		21375040127
HADABAHALI	ALATI	Ghasipura	Parbati Marandi		21375040128
HARIPUR	ALATI	Ghasipura	Jotishree Nath		21375040129
KADUADIHA	ALATI	Ghasipura	Jayanti Jena		21375040130
KARADAMALI	ALATI	Ghasipura	Bidulata Jena		21375040131
MANGALAGADIA	ALATI	Ghasipura	Ranjita Rout		21375040132
PANACIA	ALATI	Ghasipura	Rasmita Munda		21375040133
NAKHASAHI/BUDHASAHI	ALATI	Ghasipura	VACANT		21375040134

ASANABAHALI	BHANDARIDIHA	Ghasipura	Nirupama Dhir	Phulamani Chatar	21375040201
BASANTAPURA	BHANDARIDIHA	Ghasipura	Sashikala Sahoo	Champabati Sahoo	21375040202
BHANDARIDIHA	BHANDARIDIHA	Ghasipura	Sanjukta Nayak	Joshna Rana	21375040203
Dalikisahi (Basantapura)	BHANDARIDIHA	Ghasipura	VACANT	Saraswati Tudu	21375040204
JHINKIPITA	BHANDARIDIHA	Ghasipura	Salma Murmu	Rebati Majhi	21375040205
KUMPADA	BHANDARIDIHA	Ghasipura	Pravati Purty	Sumitra Soy	21375040206
NARASINGHPUR	BHANDARIDIHA	Ghasipura	Kalyani Rout	Nirupama Bej	21375040207
PADANPUR-1	BHANDARIDIHA	Ghasipura	Kumuduni Sha	Malli Sahoo	21375040208
PADANPUR-2	BHANDARIDIHA	Ghasipura	Ahalya Sahoo	Jhantu Jena	21375040209
SAMUKANENDI-1	BHANDARIDIHA	Ghasipura	Sabitri Behera	Panchali Bewa	21375040210
SAMUKANENDI-2	BHANDARIDIHA	Ghasipura	Kuntala Palei	Jouna Soren	21375040211
SAMUKANENDI-3	BHANDARIDIHA	Ghasipura	Mayabati Besra	Bagai Kisku	21375040212
TORANIAPAL	BHANDARIDIHA	Ghasipura	Smutishree Sadangi	Santilata Sarangi	21375040213
BAIBURU/BADUDIBASA	BHANDARIDIHA	Ghasipura	Sushila Tiria		21375040214
BAITHAJALA	BHANDARIDIHA	Ghasipura	Kunirani Henbram		21375040215
BANADAHI	BHANDARIDIHA	Ghasipura	Sabita Barik		21375040216
BARAGOTHA	BHANDARIDIHA	Ghasipura	Padmini Baipai		21375040217
BHANDARIDIHA-2	BHANDARIDIHA	Ghasipura	Rinabala Sha		21375040218
BIRIDAHI	BHANDARIDIHA	Ghasipura	Laxmipriya Murmu		21375040219
KADAGOTHA	BHANDARIDIHA	Ghasipura	Lilimani Marndi		21375040220
KAIENBOREI	BHANDARIDIHA	Ghasipura	Mamata Mohapatra		21375040221
KANTAROHI	BHANDARIDIHA	Ghasipura	Tapaswani Rout		21375040222
KHALATIKARSAHI	BHANDARIDIHA	Ghasipura	Sasmita Dehury		21375040223
MARASAHI	BHANDARIDIHA	Ghasipura	Dhani Tudu		21375040224
NATIA	BHANDARIDIHA	Ghasipura	Nirupama Birua		21375040225
PADIAPAL	BHANDARIDIHA	Ghasipura	Smitapriyadarshini Bal		21375040226
RAIGHATI	BHANDARIDIHA	Ghasipura	Gouri Murmu		21375040227
REKUTIA	BHANDARIDIHA	Ghasipura	Ketaki Nayak		21375040228
TARIMUL	BHANDARIDIHA	Ghasipura	Chinmayee Rout		21375040229
TARIMUL HARIJANSAHI	BHANDARIDIHA	Ghasipura	Sukanti Mallick		21375040230
TULASIPUR	BHANDARIDIHA	Ghasipura	Anjanamanjari Mishra		21375040231

AMARKOLA	DEOGAON	Ghasipura	Sarmila Sahoo	Ranjulata Dehury	21375040301
ATASAHI	DEOGAON	Ghasipura	Ranjita Sahoo	Santilata Sahoo	21375040302
ATASAHI PATANA	DEOGAON	Ghasipura	Sashiprava Naik	Manjulata Prusty	21375040303
BALARAMPUR	DEOGAON	Ghasipura	Anita Rout	Suchitra Samal	21375040304
BALIPAL	DEOGAON	Ghasipura	Suchismita Ojha	Mamata Ojha	21375040305
BARAMAL	DEOGAON	Ghasipura	Padmabati Kabi	Kousalya Bewa	21375040306
Beladihi	DEOGAON	Ghasipura	VACANT	Nirmala Naik	21375040307
CHAUMUHIN COLONY	DEOGAON	Ghasipura	Mamatamanjari Naik	Tunu Khatua	21375040308
CHAUMUHIN VILLAGE	DEOGAON	Ghasipura	Tapania Jena	Pagilini Jena	21375040309
Daleisahi (Rekutia)	DEOGAON	Ghasipura	VACANT	Kanak lata Naik	21375040310
DARADIPAL	DEOGAON	Ghasipura	Pratima Bhuyan	Kuni Sahoo	21375040311
DEOGAON	DEOGAON	Ghasipura	Renubala Panda	Kandei Sahoo	21375040312
DEOGAON HARIJANSAHI	DEOGAON	Ghasipura	Mamina Mishra	Saraswati Panigrahi	21375040313
DEOGAON MUKHISAHI	DEOGAON	Ghasipura	Arpita Mitra	Soudamini Mukhi	21375040314
DHINKIA	DEOGAON	Ghasipura	Basanti Barik	Pramila Ojha	21375040315
DIPAPAL	DEOGAON	Ghasipura	Mamatarani Sahoo	Nayani Barik	21375040316
HATISILA	DEOGAON	Ghasipura	Sabita Bal	Chanchala Naik	21375040317
JALASUAN	DEOGAON	Ghasipura	Sushila Jena	Suyamani Jena	21375040318
JHADKUNDI	DEOGAON	Ghasipura	Kalapana Panda	Sankuntala Panda	21375040319
KAINIPURA	DEOGAON	Ghasipura	Nandini Sahoo	Saila Sahoo	21375040320
Karadamali (Daradipal)	DEOGAON	Ghasipura	VACANT	Anjali Patra	21375040321
KATHAPAL	DEOGAON	Ghasipura	Kunjalata Jena	Alekha Jena	21375040322
KOCHIANANDI	DEOGAON	Ghasipura	Sitarani Chakra	Janaki Palei	21375040323
MANGALPUR	DEOGAON	Ghasipura	Santilata Sahoo	Binapani Sahoo	21375040324
NADUAN	DEOGAON	Ghasipura	Jhuma Sahoo	Bhagabati Sahoo	21375040325
NUAPADA	DEOGAON	Ghasipura	Manasi Kunar	Parbati Rout	21375040326
RAGHABPUR	DEOGAON	Ghasipura	Jayanti Majhi	Basanti Patra	21375040327
SAREIN	DEOGAON	Ghasipura	Sabitri Sahoo	Malati sahoo	21375040328
TOLAKANANDI	DEOGAON	Ghasipura	Mamata Khilar	Kuni Barik	21375040329
BALARAMPUR BISWALSAHI	DEOGAON	Ghasipura	Debipriya Biswal		21375040330
BALARAMPUR NUASAHI	DEOGAON	Ghasipura	Sagarika Sahoo		21375040331

BANIANIPOSI	DEOGAON	Ghasipura	Swarnalata Prdhan		21375040332
DEOGAON DEHURISAHI	DEOGAON	Ghasipura	Urmila Sethy		21375040333
DHINKIA DEHURISAHI	DEOGAON	Ghasipura	Rinarani Sethy		21375040334
DIHASAHI	DEOGAON	Ghasipura	Rukmani Behera		21375040335
KHALIPATIASAHI	DEOGAON	Ghasipura	Para Soren		21375040336
PATANA	DEOGAON	Ghasipura	Urmila Sahoo		21375040337
BHOLANUAGAON	GHASIPURA	Ghasipura	Jhunurani Naik	Basanti Mahakud	21375040401
BIRAGOBINDAPUR	GHASIPURA	Ghasipura	Soudamini Mishra	Saswati Das	21375040402
CHAMARPOSI	GHASIPURA	Ghasipura	Laxmi Soren	Sakara Murmu	21375040403
DHAUDIDIHA	GHASIPURA	Ghasipura	Urmila Bal	Malati Chand	21375040404
GOHIRA	GHASIPURA	Ghasipura	Taari Naik	Paintiri Naik	21375040405
GOHIRABANI	GHASIPURA	Ghasipura	Sebati Nayak	Ujala Naik	21375040406
GOPALPUR	GHASIPURA	Ghasipura	Sasmita Marandi	Basanti Soren	21375040407
Goudasinga	GHASIPURA	Ghasipura	VACANT	Kapuri Hansda	21375040408
INDUPURA	GHASIPURA	Ghasipura	Anima Mallick	Buli Naik	21375040409
JUGALKISHOREPUR	GHASIPURA	Ghasipura	Basanti Modi	Pana Tudu	21375040410
KALARAGADIA	GHASIPURA	Ghasipura	Sumitra Nayak	Phulamani Naik	21375040411
KHALIAMENTA-I	GHASIPURA	Ghasipura	Subasini Bhuyan	Sudhali Palei	21375040412
KHALIAMENTA-II	GHASIPURA	Ghasipura	Chhabirani Das	Sushila Mahakud	21375040413
KUMUNIA	GHASIPURA	Ghasipura	Dipanjali Panda	Jaba Naik	21375040414
MAHISABAHALI	GHASIPURA	Ghasipura	Rita Naik	Tula Naik	21375040415
MIRIGIMUNDI	GHASIPURA	Ghasipura	Simarani Sahoo	Janaki Parida	21375040416
NIALIJHARANA	GHASIPURA	Ghasipura	Sita Hansda	Bengi Murmu	21375040417
NIPANIA	GHASIPURA	Ghasipura	Gitarani Barik	Mini Palei	21375040418
OSTAPURA	GHASIPURA	Ghasipura	Jemamani Munda	Bhanumati Mahakud	21375040419
PANCHUGOCHHIA	GHASIPURA	Ghasipura	Suniti Behera	Kosalya Naik	21375040420
SITARAMPUR	GHASIPURA	Ghasipura	Dulari Tudu	Laxmi Soren	21375040421
SUNATANGIRI	GHASIPURA	Ghasipura	Lilabati Jena	Sitamani Marndi	21375040422
TALAGAON	GHASIPURA	Ghasipura	Gandhari Naik	Basanti Mahakud	21375040423
BRAJASAHI	GHASIPURA	Ghasipura	Parbati Majhi		21375040424
DEDHIASAHI	GHASIPURA	Ghasipura	Pravati Das		21375040425

GOHIRABANI BEHERASAHI	GHASIPURA	Ghasipura	Malati Gagrai		21375040426
JHATIA	GHASIPURA	Ghasipura	Salah Marandi		21375040427
KASIBEDA	GHASIPURA	Ghasipura	Srimati Hembram		21375040428
MAHULAPOSI	GHASIPURA	Ghasipura	Sasmita Jena		21375040429
MANIGIRI	GHASIPURA	Ghasipura	Dulli Dei		21375040430
PASIMUNDASAHI	GHASIPURA	Ghasipura	Nandini Naik		21375040431
RAGUDIASAHI	GHASIPURA	Ghasipura	Laxmi Majhi		21375040432
RANGAMATIA	GHASIPURA	Ghasipura	Swrnalata Naik		21375040433
ANLAPAL	KESHADURAPAL	Ghasipura	Puspalata Pradhan	Satyabhama Behera	21375040501
BADAPATANA	KESHADURAPAL	Ghasipura	VACANT	VACANT	21375040502
BARIPAL	KESHADURAPAL	Ghasipura	Babita Sha	Dropadi Sha	21375040503
CHAMPAPAL	KESHADURAPAL	Ghasipura	Golap Jena	Jasoda Penthei	21375040504
KANSA	KESHADURAPAL	Ghasipura	Arnapurna Behera	Urbasi Behera	21375040505
KARANJIAPAL	KESHADURAPAL	Ghasipura	Hiramani Nahak	Mataji Dehury	21375040506
KENDUA	KESHADURAPAL	Ghasipura	Damay anti Mohanty	Phula Naik	21375040507
KENDUA HUDITALASAHI	KESHADURAPAL	Ghasipura	Saraswati Soren	Sukanti Hansda	21375040508
KESHADURAPAL UPARSAHI	KESHADURAPAL	Ghasipura	Babi Bindhani	Bilasini Ojha	21375040509
KESHADURAPAL-1	KESHADURAPAL	Ghasipura	Puspanjali Ojha	Kanak Diani	21375040510
KESHADURAPAL-2	KESHADURAPAL	Ghasipura	Ratanmani Nayak	Bilasini Rana	21375040511
Keshadurapal-iv	KESHADURAPAL	Ghasipura	Mamata Ojha	Malli Sahoo	21375040512
KHAILO	KESHADURAPAL	Ghasipura	Sushama Barik	Ratani Palei	21375040513
KHAJURIPADA	KESHADURAPAL	Ghasipura	Maina Soren	Basanti Baske	21375040514
KHALAPAL	KESHADURAPAL	Ghasipura	Janaki Naik	Poka Jena	21375040515
KOLHABEDA	KESHADURAPAL	Ghasipura	Hiramani Murmu	Chitralekha Patra	21375040516
Naik Sahi (Narangapur)	KESHADURAPAL	Ghasipura	VACANT	Lilabati Sahoo	21375040517
NAIKSAHI	KESHADURAPAL	Ghasipura	Deola Murmu	Suneli Soren	21375040518
NARANGPUR	KESHADURAPAL	Ghasipura	Juli Das	Sebati Prusty	21375040519
Purunasahi (Khalapal	KESHADURAPAL	Ghasipura	VACANT	Laxmipriya Jena	21375040520
RADHIKADEIPUR	KESHADURAPAL	Ghasipura	Purnima Barik	Sukanti Jena	21375040521
RAIPUR	KESHADURAPAL	Ghasipura	Debaki Das	Parabati Das	21375040522
SUAPUR	KESHADURAPAL	Ghasipura	Hemalata Das	Kuni Soren	21375040523

CHAMPEIDAHI	KESHADURAPAL	Ghasipura	Rounde Tudu		21375040524
DALAKISAHI	KESHADURAPAL	Ghasipura	Nirupama Majhi		21375040525
DHOBALAHUDI	KESHADURAPAL	Ghasipura	Dulari Marandi		21375040526
KADHASAHI	KESHADURAPAL	Ghasipura	Sunamani Tudu		21375040527
NUABARIPAL	KESHADURAPAL	Ghasipura	Kousalya Purty		21375040528
RAGHUNATHPUR	KESHADURAPAL	Ghasipura	Mayabati Besra		21375040529
RANGAMATIA	KESHADURAPAL	Ghasipura	Kamini Murmu		21375040530
SANAPATANA	KESHADURAPAL	Ghasipura	Dhani Marandi		21375040531
SANTARA	KESHADURAPAL	Ghasipura	Minati Chakia		21375040532
SIARIA	KESHADURAPAL	Ghasipura	Rebati Jena		21375040533
TUNGURUBAHALI	KESHADURAPAL	Ghasipura	Parbati Majhi		21375040534
AGARDA	R.C.PUR	Ghasipura	Bidyutprava Naik	Soudamini Naik	21375040601
ANGARUA	R.C.PUR	Ghasipura	Anjali Panda	Damayanti Das	21375040602
Angarua-II	R.C.PUR	Ghasipura	VACANT	Basanti Swain	21375040603
BADAPADANA	R.C.PUR	Ghasipura	Sukanti Sahoo	Anjana Sahoo	21375040604
BADAPADANA JENASAHI	R.C.PUR	Ghasipura	Anjanamanjari Behera	Tukun Jena	21375040605
BARANGA	R.C.PUR	Ghasipura	Puspalata Jena	Samabari Mahanta	21375040606
BARANGA MAJHISAHI	R.C.PUR	Ghasipura	Mandakinmi Soy	Laxmi Majhi	21375040607
Beguniadihi	R.C.PUR	Ghasipura	VACANT	Sailabala Behera	21375040608
JARDA	R.C.PUR	Ghasipura	Sukanti Dhal	Chchala Sahoo	21375040609
KARADAPAL	R.C.PUR	Ghasipura	Bindulata Das	Bishnupriya Barik	21375040610
KATENIKANTOLA	R.C.PUR	Ghasipura	Sarojini Rath	Amita Behera	21375040611
KHALANA DALEISAHI	R.C.PUR	Ghasipura	Jayanti Sahoo	Purnima Dalei	21375040612
KHALANA MAJHISAHI	R.C.PUR	Ghasipura	Kumuduni Sha	Tupa Majhi	21375040613
KHALANA TALASAHI	R.C.PUR	Ghasipura	Lopamudra Das	Bhagabati Mohanty	21375040614
KHALANA-1	R.C.PUR	Ghasipura	Padmabati Das	Manda Sha	21375040615
KOLIPAL	R.C.PUR	Ghasipura	Itishree Mallick	Bouli Jena	21375040616
NUAGAON	R.C.PUR	Ghasipura	Tanushree Priyadarshini Deo	Chhabi Sha	21375040617
NUAGAON UPARSAHI	R.C.PUR	Ghasipura	Manaswani Sahoo	Kathi Majhi	21375040618
NUAMALIA	R.C.PUR	Ghasipura	Hira Dei	Menja Birua	21375040619
RAMACHANDRAPUR	R.C.PUR	Ghasipura	Suryamani Majhi	Sabita Guman	21375040620

SANAPADANA	R.C.PUR	Ghasipura	Nirupama swain	Saraswati Rout	21375040621
SUANPADA	R.C.PUR	Ghasipura	Pravati Panda	Snehalata Panda	21375040622
Uparasahi (Badapadana)	R.C.PUR	Ghasipura	VACANT	Namita Sahoo	21375040623
GUHALDIHI	R.C.PUR	Ghasipura	Sabita Mallick		21375040624
ANJIRA	SAINKUL	Ghasipura	Kunalata Parida	Nayani Patra	21375040701
ATTA	SAINKUL	Ghasipura	Nirmala Pagal	Sansa Panda	21375040702
ATTA-2	SAINKUL	Ghasipura	Bilasini Pani	Sabitri Behera	21375040703
BAMPHIDI	SAINKUL	Ghasipura	Manorama Mishra	Sashirekha Mohanty	21375040704
BATTO	SAINKUL	Ghasipura	Sukanti Bej	Saraswati Sahoo	21375040705
BHAGANAI	SAINKUL	Ghasipura	Pankajini Sahoo	Nakhi Sahoo	21375040706
GODIPATANA	SAINKUL	Ghasipura	Sukanti Sahoo	Dulei Sahoo	21375040707
HASANPUR	SAINKUL	Ghasipura	Kamini Kanchan Samal	Kunjalata Swain	21375040708
KAILPAL	SAINKUL	Ghasipura	Mirashree Baral	Sarswati Panda	21375040709
KANPUR	SAINKUL	Ghasipura	Suchismita Mallick	Champabati Chakra	21375040710
KHADIKASULABAHALI	SAINKUL	Ghasipura	Snehalata Behera	Nali Behera	21375040711
KHANDIDOLI	SAINKUL	Ghasipura	Nirupama Behera	Saraswati Nanda	21375040712
MACHHALO	SAINKUL	Ghasipura	Janaki Barik	Santilata Panigrahi	21375040713
MACHHALO HARIJANSAHI	SAINKUL	Ghasipura	Snehalata Jena	Rekha Jena	21375040714
MADANPUR	SAINKUL	Ghasipura	Pramila Barik	Harabati Ojha	21375040715
MADHUKESHARI	SAINKUL	Ghasipura	Manjushree Rout	Mataji Biswal	21375040716
MANKADAKENDA	SAINKUL	Ghasipura	Tilatama Tripathi	Binati Tripathy	21375040717
PAHADPUR	SAINKUL	Ghasipura	Sakuntala Sahoo	Manjulata Jena	21375040718
PANCHAHARA	SAINKUL	Ghasipura	Padmalaya Rout	Bilasini Rout	21375040719
PANDUA	SAINKUL	Ghasipura	Jhunuprava Chakra	Debaki Jena	21375040720
PANDUA DEHURISAHI	SAINKUL	Ghasipura	Archana Chakra	Pravati Behera	21375040721
PARAMANANDAPUR	SAINKUL	Ghasipura	Basanti Khatua	Subarna Samal	21375040722
PATHARPADA	SAINKUL	Ghasipura	Sumita Khatua	Muli Perei	21375040723
RUDRANARAYNPUR	SAINKUL	Ghasipura	Anita Satpathi	Kunia Panda	21375040724
SAINKUL NAIKSAHI	SAINKUL	Ghasipura	Nilanchali Das	Manashi Panda	21375040725
SAINKUL PARIDASAHI	SAINKUL	Ghasipura	Saraswati Kuanr	Namita Naik	21375040726
SAINKUL-1	SAINKUL	Ghasipura	Pramila Swain	Sambari Khatua	21375040727

SAINKUL-2	SAINKUL	Ghasipura	Sankutala Behera	Basumati Ghadei	21375040728
SATATIRA	SAINKUL	Ghasipura	Manjulata Sahoo	Chandramani Amanta	21375040729
SATATIRA DEHURISAHI	SAINKUL	Ghasipura	Janaki Rout	Kuni Ghadei	21375040730
Talasahi (Madanpur)	SAINKUL	Ghasipura	VACANT	Sabitri Dehury	21375040731
ULLOLA	SAINKUL	Ghasipura	Anusaya Nath	Manjulata Nath	21375040732
Uparasahi (Bhaganai)	SAINKUL	Ghasipura	VACANT	Damayanti Sahoo	21375040733
ABHIRAMPUR	SAINKUL	Ghasipura	Basantilata Sahoo		21375040734
BAINCHABANIASAHI	SAINKUL	Ghasipura	Basantamanjari Jena		21375040735
FATEPUR	SAINKUL	Ghasipura	Nirupama Dalei		21375040736
GODISAHI	SAINKUL	Ghasipura	Sarmilarani Kar		21375040737
GODIUPARSAHI	SAINKUL	Ghasipura	Lamipriya Sahoo		21375040738
KOTHASAHI	SAINKUL	Ghasipura	Sarojini Naik		21375040739
NAUKANA	SAINKUL	Ghasipura	Amita Behera		21375040740
TAMPO	SAINKUL	Ghasipura	Babita Jena		21375040741
BALIBARUAN	TARUAN	Ghasipura	Sushama Dalei	Jhuma Nath	21375040801
BANIAPOSI	TARUAN	Ghasipura	Jharana Rout	Santilata Ghadei	21375040802
BELDA	TARUAN	Ghasipura	Ramamani Patra	Janaki Patra	21375040803
CHANDALI	TARUAN	Ghasipura	Tulashi Singh	Sushama Khuntia	21375040804
DIHAKATINA	TARUAN	Ghasipura	Kumuduni Naik	Bhanumati Rout	21375040805
LUNAHAR	TARUAN	Ghasipura	Ranjita NaiK	Sulochana Rout	21375040806
MAHURI	TARUAN	Ghasipura	Sasmita Rout	Satyabhama Rout	21375040807
Majhisahi (Taruan)	TARUAN	Ghasipura	VACANT	Nidrabati Khuntia	21375040808
MALIKATINA	TARUAN	Ghasipura	Bidyutlata Parida	Champabati Khuntia	21375040809
ODAPADA	TARUAN	Ghasipura	Arnapurna Panda	Chanchala Khuntia	21375040810
PADANPUR	TARUAN	Ghasipura	Sanjulata Jena	Narmada Sha	21375040811
PATASURA	TARUAN	Ghasipura	Mamata Rout	Basanti Padhiary	21375040812
SALADEI	TARUAN	Ghasipura	Ranjitas Sahoo	Rajani Sahoo	21375040813
SALADEI DALEISAHI	TARUAN	Ghasipura	Tilatama Chakra	Basanti Boitei	21375040814
TARUAN	TARUAN	Ghasipura	Kokila Jena	Minati Bhanja	21375040815
UJUNI	TARUAN	Ghasipura	Sarathi Jena	Jyoshnarani Parida	21375040816
ALIGAON	TARUAN	Ghasipura	Muktilata Mallick		21375040817

BRAHMANDA	TARUAN	Ghasipura	Swarna Prava Khuntia		21375040818
GOBARGALI	TARUAN	Ghasipura	Mamata Jena		21375040819
KENDUKHUNTA	TARUAN	Ghasipura	Swarna Lata Jena		21375040820
NAPANGA	TARUAN	Ghasipura	Jhunulata Baral		21375040821
SAINPAL	TARUAN	GHATGAON	Renubala Rout		21375040822
B.M.Billa	Dhenkikote	GHATGAON	Laxmipriya Dei	Surathi Niak	21375050101
Dhenkikote -A	Dhenkikote	GHATGAON	Laxmipriya Mandal	Rebati Naik	21375050102
Dhenkikote -B	Dhenkikote	GHATGAON	Rebati Naik	Debaki Naik	21375050103
Gidhibasa	Dhenkikote	GHATGAON	Laxmipriya Munda	Nandiata Naik	21375050104
Hatibari	Dhenkikote	GHATGAON	Mallika Mahamta	Tuni Behera	21375050105
Kapasapada	Dhenkikote	GHATGAON	Sulochana Pradhan	Pramila Naik	21375050106
Kashibeda	Dhenkikote	GHATGAON	Apsari barik	Jamuna Naik	21375050107
Khantaghar	Dhenkikote	GHATGAON	Bhanumati naik	Kalpana Bewa	21375050108
Langalakanti	Dhenkikote	GHATGAON	Annarnapurna Nayak	Marua Naik	21375050109
Mahulagadia	Dhenkikote	GHATGAON	Padmini Dei	Sukanti Nika	21375050110
Mandal Sahi	Dhenkikote	GHATGAON	post vacant	BASANTI NAIK	21375050111
Medinipur	Dhenkikote	GHATGAON	Urbasi Mahanta	Mamata Das	21375050112
Panuposi	Dhenkikote	GHATGAON	Bharati Parida	Kalpan Munda	21375050113
Pradhansahi	Dhenkikote	GHATGAON	Sakuntala Mahanata	Chandrika palei	21375050114
S.M. Billa	Dhenkikote	GHATGAON	Ushamani Mahanta	Kalabati Naik	21375050115
Sanabarabeda	Dhenkikote	GHATGAON	Ahalaya Mahanta	Gandhari Naik	21375050116
Tandibeda	Dhenkikote	GHATGAON	Parbati Naik	Duti Bewa	21375050117
Tikira	Dhenkikote	GHATGAON	Jhalamani Mahanta	Dura Naik	21375050118
Tikira-2	Dhenkikote	GHATGAON	Jhunu Naik	Rambhabati Naik	21375050119
Daleisahi	Dhenkikote	GHATGAON	Hemamalini Naik		21375050120
Jaharsahi	Dhenkikote	GHATGAON	Meeta Behera		21375050121
M.P.sahi	Dhenkikote	GHATGAON	Geetarani Naik		21375050122
Mundasahi	Dhenkikote	GHATGAON	Champabati Punty		21375050123
Murgapathar	Dhenkikote	GHATGAON	Pratima Naik		21375050124
Parabhadisahi	Dhenkikote	GHATGAON	Sukanti Naik		21375050125
Pradhansahi	Dhenkikote	GHATGAON	Prmila Niak		21375050126

Rangamatia	Dhenkikote	GHATGAON	Janhabibala Munda		21375050127
sananuagaon	Dhenkikote	GHATGAON	Pankojini Naik		21375050128
Badajamuposi-B	Ghatgaon	GHATGAON	Kanakalata Mahanta	Kuntala mahanta	21375050201
Badajanuposi-A	Ghatgaon	GHATGAON	Namita Natha Sharma	Guna das	21375050202
Baiganapal	Ghatgaon	GHATGAON	Sabita Nayak	Kumari Naik	21375050203
Balijodi	Ghatgaon	GHATGAON	Satyabhama Naik	PramilaBewa	21375050204
Banachakulia	Ghatgaon	GHATGAON	Kanchana Sahoo	Sakuntala Khanda	21375050205
Banamundasahi	Ghatgaon	GHATGAON	Ratnamani giri	Kunda Palei	21375050206
Binajahri	Ghatgaon	GHATGAON	Kuntala Mohanty	Bina Bewa	21375050207
Dehuriposi	Ghatgaon	GHATGAON	Sradhamani Giri	Satyabhama Naik	21375050208
Dukhabahalisahi	Ghatgaon	GHATGAON	Pramila Behera	KAUTUKA NAIK	21375050209
Ghatgaon	Ghatgaon	GHATGAON	Sanjukta Sha	Llaxmi Dehury	21375050210
Golabandha	Ghatgaon	GHATGAON	Shantilata Giri	Urmila Naik	21375050211
Kandamulasahi	Ghatgaon	GHATGAON	Sukanti Nayak	Premalata Mahakud	21375050212
Kandigoda Sahi	Ghatgaon	GHATGAON	Manjari Munda	Jambi Dei	21375050213
Kenduapada	Ghatgaon	GHATGAON	Bischismita Dehury	Chanchala Mahanta	21375050214
Kendudiha	Ghatgaon	GHATGAON	Susama Naik	Koili Majhi	21375050215
Koliposi	Ghatgaon	GHATGAON	Sakuntala Dei	Sulachana Saradia	21375050216
Kundapitha-I	Ghatgaon	GHATGAON	Rukmani Mahanta	Parbati Palei	21375050217
Kundapitha-II	Ghatgaon	GHATGAON	Tillottama paida	Ratani Paida	21375050218
Kusunpur	Ghatgaon	GHATGAON	Sarojini Naik	Ichha Palei	21375050219
M.P.Patna	Ghatgaon	GHATGAON	Hemalata Behera	Mallli Naik	21375050220
Mekan-B	Ghatgaon	GHATGAON	Ranjita Gagree	Shantilata Samad	21375050221
Mekan-C	Ghatgaon	GHATGAON	Pama Majhi	Maina Dei	21375050222
Melan-A	Ghatgaon	GHATGAON	Lata Maharana	Pechhi Dei	21375050223
Murgapahadi	Ghatgaon	GHATGAON	Kanaklata Naik	Bimala Naik	21375050224
Nalabilla	Ghatgaon	GHATGAON	Duti Palei	Banita Giri	21375050225
Rengalbeda	Ghatgaon	GHATGAON	Kanakalata Naik	Puspalata Mahanta	21375050226
Uperdiha-A	Ghatgaon	GHATGAON	Saraswati Palei	Madhabi Naik	21375050227
Upperdiha-B	Ghatgaon	GHATGAON	Gitanjali Palei	Sukumari Naik	21375050228
Baulamula Khamanamunda	Ghatgaon	GHATGAON	Puspabati Naik		21375050229

Bhatisahi	Ghatgaon	GHATGAON	Tulasi Munda		21375050230
Bhatisai(Nalabilla)	Ghatgaon	GHATGAON	Rani Sundhi		21375050231
Bujusahi	Ghatgaon	GHATGAON	Bilasini Munda		21375050232
Collegesahi	Ghatgaon	GHATGAON	Suryakanti Munda		21375050233
Dhipasahi	Ghatgaon	GHATGAON	Laxmipriya Naik		21375050234
Kendudiha(Banachakulia)	Ghatgaon	GHATGAON	SubasiniMunda		21375050235
Khamanmunda	Ghatgaon	GHATGAON	Snehalata Behera		21375050236
Modisahi	Ghatgaon	GHATGAON	Baisakhi Modi		21375050237
Mundasahi	Ghatgaon	GHATGAON	Sunamani Munda		21375050238
Palabani	Ghatgaon	GHATGAON	Malli Munda		21375050239
Poijamula	Ghatgaon	GHATGAON	Abanti Chakhi		21375050240
Rajpat	Ghatgaon	GHATGAON	Kumuduni Naik		21375050241
Sadaksahi	Ghatgaon	GHATGAON	Kamala Das		21375050242
Ankalapada	Jharabeda	GHATGAON	Baidehi Mahanta	Sebati Naik	21375050301
Asanabahali	Jharabeda	GHATGAON	Kumkumbala Palei	Ruduna Nayak	21375050302
Badabarabeda	Jharabeda	GHATGAON	Nirumani Naik	Nandini Nayak	21375050303
Badapichhula	Jharabeda	GHATGAON	Rajrani Naik	LALITA NAIK	21375050304
Bidyadharpur	Jharabeda	GHATGAON	surekha Naik	Chayalata Naik	21375050305
Gayalamunda	Jharabeda	GHATGAON	Sumati Junaga	Ssambari Juanga	21375050306
Jadimulasahi	Jharabeda	GHATGAON	Aundhati naik	Hemakanti Bewa	21375050307
Jharabeda -A	Jharabeda	GHATGAON	Bimala Naik	Ahalya Naik	21375050308
Jharabeda -B	Jharabeda	GHATGAON	Baijayanti Naik	Haramani Naik	21375050309
Jharabeda -C	Jharabeda	GHATGAON	Manini Khandei	Manhuli Dei	21375050310
Patabari	Jharabeda	GHATGAON	Kumuduni Mahanta	Kusum Naik	21375050311
Purumunda	Jharabeda	GHATGAON	Basanti Mahanta	Kanak Nayak	21375050312
Rutisila	Jharabeda	GHATGAON	Droupadi Naik	Brahmini Naik	21375050313
sarupat	Jharabeda	GHATGAON	Anupama Padhuria	Sambari Naik	21375050314
Sundipada	Jharabeda	GHATGAON	Bhanumati Mahanta	Netramani Nayk	21375050315
Sundipada-2	Jharabeda	GHATGAON	Baruni Pradhan	Sabitri Barik	21375050316
Chandaposi	Jharbeda	GHATGAON	Sasmita Naik		21375050317
Godasahi	Jharbeda	GHATGAON	Laxmi Samad		21375050318

Julabeda	Jharbeda	GHATGAON	Manguli Munda		21375050319
Mandiachora	Jharbeda	GHATGAON	Runu Naik		21375050320
Nimighera	Jharbeda	GHATGAON	Sabita Naik		21375050321
Nischintapur	Jharbeda	GHATGAON	Champakalata Mudi		21375050322
Rasapada	Jharbeda	GHATGAON	Baijayanti Naik		21375050323
Talasahi	Jharbeda	GHATGAON	Rambhabati Karji		21375050324
Uppersahi	Jharbeda	GHATGAON	Anjalai Naik		21375050325
Ambuapada	Manoharpur	GHATGAON	Pravati Mahanta	Kumuduni Mahanta	21375050401
Baghaghar	Manoharpur	GHATGAON	Rojina Naik	Sushila Behera	21375050402
Bholabeda - A	Manoharpur	GHATGAON	Banija Naik	Rebati Naik	21375050403
Bholabeda -B	Manoharpur	GHATGAON	Bhanumati Naik	Jamuna Naik	21375050404
Bholabeda -C	Manoharpur	GHATGAON	Indumati Naik	Niladri Naik	21375050405
Dalangapani	Manoharpur	GHATGAON	Labangalata Naik	Pramila Naik	21375050406
Danguaposi	Manoharpur	GHATGAON	Taramani Naik	Ahalya Naik	21375050407
Gandasila	Manoharpur	GHATGAON	Sabitri Naik	Padmi Naik	21375050408
Jadimulasahi	Manoharpur	GHATGAON	Padmini Dandpat	Mukhamani Naik	21375050409
Katarabeda	Manoharpur	GHATGAON	Basanti Mahakud	Padmabati Naik	21375050410
Khajurijuani	Manoharpur	GHATGAON	Padmabati Naik	Pramila Mahakud	21375050411
Machhabhandar	Manoharpur	GHATGAON	Sunmitra Mahanta	Suryamani Mahanta	21375050412
Manoharpur -A	Manoharpur	GHATGAON	Bhanumati Naik	sita Naik	21375050413
Manoharpur -B	Manoharpur	GHATGAON	Bharati Mahakud	Rukmani Naik	21375050414
Mudrabeda	Manoharpur	GHATGAON	Pramila Naik	Kalapana Naik	21375050415
Muktapur	Manoharpur	GHATGAON	Sakuntala Naik	Jayanti Naik	21375050416
Parsurampur	Manoharpur	GHATGAON	Kanakalata Mahanta	Rebati naik	21375050417
Raikudar	Manoharpur	GHATGAON	Latamani Mansingh	Kunilata Naik	21375050418
Sitabinz	Manoharpur	GHATGAON	Sukumari Naik	Jayanti Naik	21375050419
Arjunbeda	Manoharpur	GHATGAON	Minati Munda		21375050420
Chaturisahi	Manoharpur	GHATGAON	Sakuntala Senapati		21375050421
Dankasahi	Manoharpur	GHATGAON	Minati Birwa		21375050422
Ghuntijhari	Manoharpur	GHATGAON	Seetarani Naik		21375050423
HendabedaSahi	Manoharpur	GHATGAON	Saraswati Naik		21375050424

Jhaliasahi	Manoharpur	GHATGAON	Purnami Naik		21375050425
Kashisahi	Manoharpur	GHATGAON	Shantilata Mahapatra		21375050426
Laxmiposi	Manoharpur	GHATGAON	Geetanjali naik		21375050427
Mundasahi	Manoharpur	GHATGAON	Tuni Naik		21375050428
Naditalasahi	Manoharpur	GHATGAON	Prtima Birwa		21375050429
Balabhadrapur	Pandapada	GHATGAON	Basnti Naik	Sujani Naik	21375050501
Balabhadrapur-2	Pandapada	GHATGAON	Faguni Kupundia	Tapaswini Naik	21375050502
Basantapur	Pandapada	GHATGAON	Bharati Biswal	Kaushalya danadapat	21375050503
Budhakhaman	Pandapada	GHATGAON	Sulochana Patra	Ashamani Naik	21375050504
Dharapada	Pandapada	GHATGAON	Champabati singh	Marua Naik	21375050505
Gohitangiri	Pandapada	GHATGAON	Suryakanti rana	Jasoda Naik	21375050506
Kalighai	Pandapada	GHATGAON	Baidehi Mahanta	Chandani Sarangi	21375050507
Kamaragoda -A	Pandapada	GHATGAON	Basanti Naik	Anjana Naik	21375050508
Kamaragoda-B	Pandapada	GHATGAON	Bhunsli Naik	Laxmipriya Naik	21375050509
Kamaranali	Pandapada	GHATGAON	Laxmipriya Naik	Kalpana Naik	21375050510
Kandasar	Pandapada	GHATGAON	pramila Mahanta	Drapani Srangi	21375050511
Nauposi	Pandapada	GHATGAON	Saibani Naik	Apurba dalei	21375050512
Nudurupada	Pandapada	GHATGAON	Rajkumari Naik	Sarojini Naik	21375050513
Pandapada	Pandapada	GHATGAON	Sanjumani Sahoo	Chaina Palei	21375050514
Sunatangiri - A	Pandapada	GHATGAON	Sandhyarani Mahanta	Rmbha Naik	21375050515
Sunatangiri -B	Pandapada	GHATGAON	Droupadi Mahanta	Labangalata Naik	21375050516
Ukuchabeda	Pandapada	GHATGAON	Sakuntala Mahanta	Hara Mahnata	21375050517
Juangasahi	Pandapada	GHATGAON	Sumati Naik		21375050518
Kamarnali	Pandapada	GHATGAON	Jayanti mUnda		21375050519
Mankadabasa	Pandapada	GHATGAON	Rasabati Niak		21375050520
Patnasahi	Pandapada	GHATGAON	Raibari Munda		21375050521
Adakota	Patilo	GHATGAON	Yasoda Mahanta	saraswati Mahapatra	21375050601
Badajiuli	Patilo	GHATGAON	Manjulata Mansingh	Malika Naik	21375050602
Binida -A	Patilo	GHATGAON	Khiramani Barik	Budhuni Naik	21375050603
Binida -B	Patilo	GHATGAON	Laxmipriya Dandapat	Nirmal Naik	21375050604
Champaposi	Patilo	GHATGAON	Ushamani Mahanta	Mini Naik	21375050605

Dengna	Patilo	GHATGAON	Satyabhama Naik	Sukanti Naik	21375050606
Deobandha	Patilo	GHATGAON	Susama Naik	Durgabati Naik	21375050607
Fuljhar	Patilo	GHATGAON	Malika Sundari Naik	Jui Naik	21375050608
Masinajodi	Patilo	GHATGAON	Rajani Behera	Padmabati Mahanta	21375050609
Patilo	Patilo	GHATGAON	Sujani Dei	Tapaswini Das	21375050610
Rangamatia	Patilo	GHATGAON	Mukta Munda	Champa muna	21375050611
Sananuagaon	Patilo	GHATGAON	Kamala Nayak	Pramila Mahanta	21375050612
Dhobahota	Patilo	GHATGAON	Rajeswari Sethy		21375050613
Jamuposi	Patilo	GHATGAON	Tribeni Naik		21375050614
Nauposi	Patilo	GHATGAON	Surekha Munda		21375050615
Sanajiuli	Patilo	GHATGAON	Jasoda Naik		21375050616
Sasansahi	Patilo	GHATGAON	Chancala Pata		21375050617
Ashanabani	Pipilia	GHATGAON	Basanta Manjari Mahanta	Rangi Naik	21375050701
Baghiabani	Pipilia	GHATGAON	Urmila Naik	Padmini Naik	21375050702
Bankapatuli	Pipilia	GHATGAON	Sabitri Naik	Sushila Naik	21375050703
Bhalukipatala	Pipilia	GHATGAON	Sovarani Naik	Damayanti Naik	21375050704
Bharandia	Pipilia	GHATGAON	Saralabala Singh	Anjna naik	21375050705
Brundabanpur	Pipilia	GHATGAON	Padmabati Mahanta	Manika Bewa	21375050706
Chikinia	Pipilia	GHATGAON	Seeta Naik	Panti Naik	21375050707
Dandiposi	Pipilia	GHATGAON	Labangalata Naik	Palanga Dei	21375050708
Dhobapitna	Pipilia	GHATGAON	Sumitra Palei	Kanak Naik	21375050709
Dwarikaposi	Pipilia	GHATGAON	Jatri Mahanta	Latika Naik	21375050710
Gobarabeda	Pipilia	GHATGAON	Kamala Mahanta	Chunubal Bewa	21375050711
Gopapur	Pipilia	GHATGAON	Kamalini Dei	Meena Naik	21375050712
Mathuraposi	Pipilia	GHATGAON	Subasini Dei	Gahami dei	21375050713
Mundatangar	Pipilia	GHATGAON	Phulamani Mahanta	Bsanti das	21375050714
Pipilia	Pipilia	GHATGAON	Santilata Mahanta	Umamani mahapatra	21375050715
Poipani -A	Pipilia	GHATGAON	Sanjulata Naik	Suba das	21375050716
Poipani -B	Pipilia	GHATGAON	Debajani Mahanta	pramila munda	21375050717
Poipnai-3	Pipilia	GHATGAON	Pala Mahanta	Labnaga Naik	21375050718
Sarasposi	Pipilia	GHATGAON	Kuntala Naik	Subasa Naik	21375050719

Toranipokhari	Pipilia	GHATGAON	Jhulana Dei	laxmi Naik	21375050720
Balisahi	Pipilia	GHATGAON	Sabitarani Patra		21375050721
Bhandariposi	Pipilia	GHATGAON	Kuni Patra		21375050722
Chatirisahi(Bhagiabani)	Pipilia	GHATGAON	Basanti Naik		21375050723
Chaturisahi	Pipilia	GHATGAON	Pramila Naik		21375050724
Garudabasa	Pipilia	GHATGAON	Himadri Naik		21375050725
Hudisahi	Pipilia	GHATGAON	Malati Munda		21375050726
Jamuposi	Pipilia	GHATGAON	RangalataNaik		21375050727
Kaliabeda	Pipilia	GHATGAON	Baijayanti Niak		21375050728
Khudaputuli	Pipilia	GHATGAON	Subasini Munda		21375050729
Manishamunda	Pipilia	GHATGAON	Pramila Naik		21375050730
Mundarisahi	Pipilia	GHATGAON	Binati Mundari		21375050731
Podadiha	Pipilia	GHATGAON	Nuni Munda		21375050732
Tolakabahali	Pipilia	GHATGAON	Droupadi Naik		21375050733
Arjunbilla	Santarapur	GHATGAON	Binapai Sethy	Megini das	21375050801
B.H.C Pur	Santarapur	GHATGAON	jambi Banara	Yasoda Naik	21375050802
B.H.C.Pur-2	Santarapur	GHATGAON	Jyostnarani Soren	Rajani Tangania	21375050803
Chhatia-A	Santarapur	GHATGAON	Lalita Das	Susila Nika	21375050804
Chhatia-B	Santarapur	GHATGAON	Phani Mani Singh	Netramani unda	21375050805
Dhanurjayapur	Santarapur	GHATGAON	Damayanti Munda	Pramila Mahanta	21375050806
Gadadharpur	Santarapur	GHATGAON	Munguli Giri	Butuna Palei	21375050807
Haldharapur	Santarapur	GHATGAON	Jayanti Muduli	Ahalya Rana	21375050808
Khuntapada	Santarapur	GHATGAON	Sabita Patra	Kali Dei	21375050809
Khuntapada	Santarapur	GHATGAON	Sucharita Barik	Binati Naik	21375050810
Nuasahi	Santarapur	GHATGAON	Anjali Singh	Upasi Naik	21375050811
Nusuriposi -A	Santarapur	GHATGAON	Makiri Naik	Arnapurna Behera	21375050812
Nusuriposi -B	Santarapur	GHATGAON	Nalini Mahanta	Namita Behera	21375050813
Paidapatna	Santarapur	GHATGAON	Pramila Naik	Jasoda Naik	21375050814
Raghubeda	Santarapur	GHATGAON	Ambika Singh	Lata Naik	21375050815
Santarapur-A	Santarapur	GHATGAON	Droupadi Paradhan	PramilaNaik	21375050816
Santarapur-B	Santarapur	GHATGAON	Bhagyabati Pradhan	Menaka Naik	21375050817

Santarapur-C	Santarapur	GHATGAON	Lilamayee Singh	Aatra Naik	21375050818
Santarapur-D	Santarapur	GHATGAON	Meneka Pradhan	Kokila Naik	21375050819
Santrapur-5	Santarapur	GHATGAON	Madhabi Naik	post vacant	21375050820
Asurabahali	Santarapur	GHATGAON	Meena Naik		21375050821
Jhatialisahi	Santarapur	GHATGAON	Geeta Munda		21375050822
Kanianacha sahi	Santarapur	GHATGAON	Jana Munda		21375050823
Kuladera	Santarapur	GHATGAON	Saraswati Juanga		21375050824
Madhupur	Santarapur	GHATGAON	Dasama Punty		21375050825
Mundatangar	Santarapur	GHATGAON	Suryakanti Kandi		21375050826
Pokharitala, Naladhipasahi	Santarapur	GHATGAON	Sulochana Naik		21375050827
Sagadia	Santarapur	GHATGAON	Mani Munda		21375050828
Tenteitangar	Santarapur	GHATGAON	Droupadi Munda		21375050829
Balipokhari	Tara	GHATGAON	Sumati Khanda	Marua Naik	21375050901
Banakand	Tara	GHATGAON	Padmabati Sahoo	RajaniMahakud	21375050902
Barhatipura	Tara	GHATGAON	Sukantilata Rana	Shantilata Naik	21375050903
Bedhapal	Tara	GHATGAON	Tillottama Jena	Sudaya Naik	21375050904
Bhanjatipura	Tara	GHATGAON	Nandiata paradhan	Sumitra das	21375050905
Budhikhaman	Tara	GHATGAON	Subhadra Manjari Sethy	Tuni Naik	21375050906
Chhotraipur	Tara	GHATGAON	Droupadi karua	Chandamani dei	21375050907
Dehuripada	Tara	GHATGAON	Sarathi Patra	China Naik	21375050908
Dhangadadiha	Tara	GHATGAON	Surama Barik	Padmabati Naik	21375050909
Dhangadiha-2	Tara	GHATGAON	Sumitra Munda	Srimati Munda	21375050910
Gangeidiha	Tara	GHATGAON	Sita Rout	Sabita Naik	21375050911
Gopinathapur	Tara	GHATGAON	Rajani Naik	Gurubari Dei	21375050912
Hatinota	Tara	GHATGAON	santilata Naik	Kuni Dei	21375050913
Manata-A	Tara	GHATGAON	Tapaswini Sethy	Kamalini Naik	21375050914
Manata-B	Tara	GHATGAON	Sunita Dandapat	Basini Naik	21375050915
Nakajhari	Tara	GHATGAON	Sabita Bal	Sukantilata Khanda	21375050916
Sagadapatta	Tara	GHATGAON	Kunjalata Mahanta	Ratani mahanta	21375050917
Sunariposi	Tara	GHATGAON	Pratima Palei	Pati Palei	21375050918
Tara	Tara	GHATGAON	Swarnalata Naik	Surani Rout	21375050919

Tarngaratali	Tara	GHATGAON	Ahalya Palei	Damayanti Naik	21375050920
Bhaliagoda	Tara	GHATGAON	Sumitra Naik		21375050921
Dubulabeda	Tara	GHATGAON	Ketaki Sundari Mahanta		21375050922
Gothasahi	Tara	GHATGAON	Chandamani Bewa		21375050923
Naiksahi	Tara	GHATGAON	Damayanti Dehury		21375050924
Naladhipasahi	Tara	GHATGAON	Bharati Tanty		21375050925
Nischintapur	Tara	GHATGAON	Bharati Munda		21375050926
Pauchhia	Tara	HARICHANDANPUR	Belamati Chakhi		21375050927
BAILOBEDA	BHAGAMUNDA	HARICHANDANPUR	PADMABATI MAHANTA	GOLAPA PRADHAN	21375060101
BHAGAMUNDA-I	BHAGAMUNDA	HARICHANDANPUR	HEMALATA PRUSTY	PARWATI NAIK	21375060102
BHAGAMUNDA-II	BHAGAMUNDA	HARICHANDANPUR	SUBASINI DEHURY	BHAJANI BEWA	21375060103
CHANDAPOSI	BHAGAMUNDA	HARICHANDANPUR	RADHIKA MAJHI	SOSILA NAYAK	21375060104
DHURUDIAMBA-I	BHAGAMUNDA	HARICHANDANPUR	GULANCHI DEI	JAYANTI MUNDA	21375060105
DHURUDIAMBA-II	BHAGAMUNDA	HARICHANDANPUR	DAMAYANTI NAIK	CHAMPA NAYAK	21375060106
GANJIATANGAR TOTASAHI	BHAGAMUNDA	HARICHANDANPUR	VACANT	NETRAMANI MUNDA	21375060107
GELHAMUNDA	BHAGAMUNDA	HARICHANDANPUR	TULASI MAHANTA	GOURI MAHANTA	21375060108
GOUNIGHASA	BHAGAMUNDA	HARICHANDANPUR	RODANI MOHANTA	DURA MAHANTA	21375060109
GUNDURIPOSI	BHAGAMUNDA	HARICHANDANPUR	FULAMANI MURMU	SALGE MAJHI	21375060110
HATIKUCHA	BHAGAMUNDA	HARICHANDANPUR	GOLAPA MAHANTA	SOMABARI MUNDA	21375060111
HAYARPUR	BHAGAMUNDA	HARICHANDANPUR	RANU MAJHI	FULAMANI BESHRA	21375060112
JAMUPOSI	BHAGAMUNDA	HARICHANDANPUR	NANDI DEI	SUMITRA MUNDA	21375060113
KANDABHARATI	BHAGAMUNDA	HARICHANDANPUR	TARABATI MOHANTA	KUNI MAHANTA	21375060114
KARADAPAL	BHAGAMUNDA	HARICHANDANPUR	KHIRALATA MAHANTA	PARBATI DEI	21375060115
KHADIKHAMAN	BHAGAMUNDA	HARICHANDANPUR	RADHIKA TUDU	HEERA HEMBRAM	21375060116
KUMUDABAHALI	BHAGAMUNDA	HARICHANDANPUR	VACANT	MANGULI MUNDA	21375060117
MADHUSAHI	BHAGAMUNDA	HARICHANDANPUR	SUKANTI SINKU	SUKUMATI MUNDA	21375060118
MAHULMUNDA	BHAGAMUNDA	HARICHANDANPUR	KHIRISA MOHANTA	SABITA MUNDA	21375060119
MANIABINDHA	BHAGAMUNDA	HARICHANDANPUR	JHALMANI MAHANTA	KANAKALATA MAJHI	21375060120
NUAGAON	BHAGAMUNDA	HARICHANDANPUR	CHAMPABATI NAIK	PARBATI NAIK	21375060121
RANGAMATIA	BHAGAMUNDA	HARICHANDANPUR	JEMAMANI MUNDA	SUMITRA LAGURI	21375060122
BADAKHAMAN	BHAGAMUNDA	HARICHANDANPUR	SITAMANI MAJHI		21375060123

BAGHUABEDA	BHAGAMUNDA	HARICHANDANPUR	BIMALINI NAYAK		21375060124
CHARICHAKIA	BHAGAMUNDA	HARICHANDANPUR	NAMITA MUNDA		21375060125
GOBARA	BHAGAMUNDA	HARICHANDANPUR	GURUBARI MUNDA		21375060126
KENDUSAHI	BHAGAMUNDA	HARICHANDANPUR	SHANTILATA HANSDA		21375060127
MASANIA	BHAGAMUNDA	HARICHANDANPUR	ANUSAYA SINGH		21375060128
SUADHALA	BHAGAMUNDA	HARICHANDANPUR	GITABATI MUNDA		21375060129
TALABEDA	BHAGAMUNDA	HARICHANDANPUR	SURY MANI MAJHI		21375060130
BADAPALSPAL-I	BHANARAPUR	HARICHANDANPUR	MAINA KISHAN	BAUNRI DEHURY	21375060201
BADAPALSPAL-II	BHANARAPUR	HARICHANDANPUR	URMILA SAHOO	BIMALA SAHOO	21375060202
BANBIR	BHANARAPUR	HARICHANDANPUR	URMILA MOHANTA	MINATI DEHURY	21375060203
BHANARPUR-I	BHANARAPUR	HARICHANDANPUR	SANJUKTA SWAIN	VACANT	21375060204
BHANARPUR-II	BHANARAPUR	HARICHANDANPUR	SWARNAPRAVA SAHOO	JASODA BEHERA	21375060205
BHOKA	BHANARAPUR	HARICHANDANPUR	JANAKI DEI	DROUPADI NAIK	21375060206
CHASATANGIRI-I	BHANARAPUR	HARICHANDANPUR	BISAYA BEHERA	PATAMANI MAHAKUD	21375060207
CHASATANGIRI-II	BHANARAPUR	HARICHANDANPUR	GOLAPA MAHANTA	KOKILA DEHURY	21375060208
GARGADABAHAL	BHANARAPUR	HARICHANDANPUR	KAMALINI SETHY	DAMAYANTI RAY	21375060209
GOLABANDHA	BHANARAPUR	HARICHANDANPUR	SITA NAIK	SUKANTI PRADHAN	21375060210
JAYAPOSI	BHANARAPUR	HARICHANDANPUR	BASANTI MUNDA	RAJANI PURTY	21375060211
KANHEIGOLA	BHANARAPUR	HARICHANDANPUR	SOUDAMINI PANDA	PRAMILA DEI	21375060212
MADHYAPUR	BHANARAPUR	HARICHANDANPUR	MANJUPRAVA MUNDA	PURNIMA MUNDA	21375060213
NOLA	BHANARAPUR	HARICHANDANPUR	RUKMANI SAHOO	URA ARUK	21375060214
OSTIAPOSI	BHANARAPUR	HARICHANDANPUR	SATYABHAMA MAHANTA	GURUBARI MAHANTA	21375060215
ROHI	BHANARAPUR	HARICHANDANPUR	SASHIKALA DEHURY	PANCHALI DEHURY	21375060216
SANKARPUR	BHANARAPUR	HARICHANDANPUR	BHANUMATI PATRA	GANDHA MAHARANA	21375060217
BAUNRU	BHANARAPUR	HARICHANDANPUR	SANJUKTA DEHURI		21375060218
CHADAKAMARA	BHANARAPUR	HARICHANDANPUR	VACANT		21375060219
GRAGADABAHAL MAJHI SAHI	BHANARAPUR	HARICHANDANPUR	LAXMIPRIYA NAIK		21375060220
GRAGADABAHAL MUNDASAHI	BHANARAPUR	HARICHANDANPUR	HIRAMANI NAYAK		21375060221
PRAHALLADPUR	BHANARAPUR	HARICHANDANPUR	SUKUMARI MUNDA		21375060222
RANIPADA	BHANARAPUR	HARICHANDANPUR	SITA DEHURI		21375060223
BAIJAPADA	BOXIBARIGAON	HARICHANDANPUR	SAKUNTALA SAHOO	SUSILA NAIK	21375060301

BHAGAMUNDA	BOXIBARIGAON	HARICHANDANPUR	LAXMI MAHANTA	DAMAYANTI MOHANTA	21375060302
BHALIADIHA MUNDA SAHI	BOXIBARIGAON	HARICHANDANPUR	KUNJALATA NAIK	JAMUNA NAIK	21375060303
BOLANIPOSI	BOXIBARIGAON	HARICHANDANPUR	BRAHMANI NAIK	ICHHAMANI NAIK	21375060304
BOLANIPOSI MAJHISAHI	BOXIBARIGAON	HARICHANDANPUR	HEERAMANI NAIK	GOLAPA NAIK	21375060305
BOXIBARIGAON-I	BOXIBARIGAON	HARICHANDANPUR	TRIBENEE MAHANTA	SABITRI DEHURY	21375060306
BOXIBARIGAON-II	BOXIBARIGAON	HARICHANDANPUR	NARMADA BEHERA	JAHAJI BARIK	21375060307
DANDASENAPOSI	BOXIBARIGAON	HARICHANDANPUR	RANI KUMARI GERAI	MINU MUNDA	21375060308
DHANABENI	BOXIBARIGAON	HARICHANDANPUR	PADMINI BHULGAYAN	GURUBARI DALEI	21375060309
DUMURINALI	BOXIBARIGAON	HARICHANDANPUR	DROUPADI MUNDA	BINATI MAHANTA	21375060310
JUNGA	BOXIBARIGAON	HARICHANDANPUR	SABITRI DAS	SABITRI NAIK	21375060311
KABERIPOSI	BOXIBARIGAON	HARICHANDANPUR	BHARGABI MAHANTA	BASANTI MOHANTA	21375060312
NAIGODA	BOXIBARIGAON	HARICHANDANPUR	PUSPALATA BEHERA	SANJUKTA NAIK	21375060313
OSTAPANGA	BOXIBARIGAON	HARICHANDANPUR	MINATI DAS	SULOCHANA NAIK	21375060314
OSTAPANGA ORAM SAHI	BOXIBARIGAON	HARICHANDANPUR	JASODA BADRA	MANJULATA NAIK	21375060315
RAGHUBEDA SAHI	BOXIBARIGAON	HARICHANDANPUR	BASANTI DEHURY	HEMALATA NAIK	21375060316
SALABEDA	BOXIBARIGAON	HARICHANDANPUR	NALINIBALA SINGH	GOLAP NAIK	21375060317
SANANUAGAON	BOXIBARIGAON	HARICHANDANPUR	SAKUNTALA MAHANTA	MADHUSMITA MURMU	21375060318
THAKUR KALIMATI	BOXIBARIGAON	HARICHANDANPUR	MALATI NAIK	URMILA NAIK	21375060319
JUNGA-JUANGASAHI	BOXIBARIGAON	HARICHANDANPUR	GITARANI NAIK		21375060320
KHEDIADIHI	BOXIBARIGAON	HARICHANDANPUR	MANJULATA PATRA		21375060321
ALUTUMA	BRAHMANIPAL	HARICHANDANPUR	BASANTI DEHURY	SUREKHA DEHURY	21375060401
BALIPARBARTA-I	BRAHMANIPAL	HARICHANDANPUR	BIMALA BEHERA	SUJATA MAHAKUD	21375060402
BALIPARBARTA-II	BRAHMANIPAL	HARICHANDANPUR	PUSPALATA SAHOO	MINATI DEI	21375060403
BRAHMANIPAL	BRAHMANIPAL	HARICHANDANPUR	USHARANI HASDA	PANESWARI BASKEY	21375060404
DAITARI MAJHI SAHI	BRAHMANIPAL	HARICHANDANPUR	HEERAMANI SOREN	SUKANTI MURMU	21375060405
DAITARI-I	BRAHMANIPAL	HARICHANDANPUR	RUKMANI MAJHI	DIGI TUDU	21375060406
DAITARI-II	BRAHMANIPAL	HARICHANDANPUR	RANI BEHERA	MANJARI HEMBRAM	21375060407
DUDHAPANI SAHI	BRAHMANIPAL	HARICHANDANPUR	VACANT	SUMITRA TIRIA	21375060408
KHASAPADA	BRAHMANIPAL	HARICHANDANPUR	KHULANA DEHURY	KALYANI SOREN	21375060409
MAHABIRAPOSI	BRAHMANIPAL	HARICHANDANPUR	SANTILATA HEMBRAM	MALYABATI SOREN	21375060410
PANCHAM RESERVE	BRAHMANIPAL	HARICHANDANPUR	TILOTTAMA TUDU	RAIMANI PURTY	21375060411

PANGARUGUDI	BRAHMANIPAL	HARICHANDANPUR	BANITA GAGRAI	SUSMI BENGRA	21375060412
RASOLA	BRAHMANIPAL	HARICHANDANPUR	BISINI JENA	DAMAYANTI DEHURY	21375060413
SENDHA BARRECK	BRAHMANIPAL	HARICHANDANPUR	VACANT	SONOBARI CHAMPIA	21375060414
TENTULIPAL	BRAHMANIPAL	HARICHANDANPUR	URMILA NAIK	SUKANTI DEHURY	21375060415
DAHARSAHI	BRAHMANIPAL	HARICHANDANPUR	SITAMANI HANSDA		21375060416
DANGADHARA	BRAHMANIPAL	HARICHANDANPUR	MANI PURTY		21375060417
KAITHATIKIRI	BRAHMANIPAL	HARICHANDANPUR	RAMANI PATRA		21375060418
KENDUPATALISAHI	BRAHMANIPAL	HARICHANDANPUR	TAPASWINI DEHURY		21375060419
PANCHAMA RESERVE	BRAHMANIPAL	HARICHANDANPUR	SRIMATI DEHURY		21375060420
PANGANAL	BRAHMANIPAL	HARICHANDANPUR	MANDOI PINGUA		21375060421
TENTULIPAL JANTIA	BRAHMANIPAL	HARICHANDANPUR	LILABATI DEHURY		21375060422
AKHUPAL	HARICHANDANPUR	HARICHANDANPUR	ARNAPURNA SAHOO	BINI KHANDA	21375060501
BADAKHAMANA	HARICHANDANPUR	HARICHANDANPUR	GITAJALI GAGRAI	SOUBHAGYA KISSAN	21375060502
BANKASAHI	HARICHANDANPUR	HARICHANDANPUR	KAMALA TUDU	SITA MAJHI	21375060503
BARAGODA	HARICHANDANPUR	HARICHANDANPUR	BASANTI ROUT	BULARI PALEI	21375060504
BAYAPITA	HARICHANDANPUR	HARICHANDANPUR	DEBAKI MOHANTA	GURUBARI MOHANTA	21375060505
GAMBHARI MUNDA SAHI	HARICHANDANPUR	HARICHANDANPUR	BISWAKARMI MUNDA	ARTI MUNDA	21375060506
GANDADIHA-I	HARICHANDANPUR	HARICHANDANPUR	BHANUMATI NAIK	ULASHI NAIK	21375060507
GANDADIHA-II	HARICHANDANPUR	HARICHANDANPUR	TILLOTAMA BARIK	MALATI DEI	21375060508
GHASANATANGAR	HARICHANDANPUR	HARICHANDANPUR	BHARATI PATRA	UMASA PRADHAN	21375060509
H.C.PUR	HARICHANDANPUR	HARICHANDANPUR	MINAKSHI DAS	PANCHALI NAIK	21375060510
HARIDAGOTHA	HARICHANDANPUR	HARICHANDANPUR	SANJUKTA SAHOO	SUBHADRA MUNDA	21375060511
JAMUDA	HARICHANDANPUR	HARICHANDANPUR	KUNTALA GAGARAI	BINADINI MAHAKUD	21375060512
KALIADUMA	HARICHANDANPUR	HARICHANDANPUR	SABITRI MUNDA	GURUBARI MUNDA	21375060513
KAPTIPADA	HARICHANDANPUR	HARICHANDANPUR	SAROJINI MAHANTA	LABANYA NAIK	21375060514
KARADABAHALI (GANDADIHA)	HARICHANDANPUR	HARICHANDANPUR	RASMI NAIK	BASANTI NAIK	21375060515
PITATANGAR	HARICHANDANPUR	HARICHANDANPUR	MINATI SOREN	DULUKI MAHARANA	21375060516
RAGHUNATHPUR	HARICHANDANPUR	HARICHANDANPUR	LALITA SAHOO	SABITA KISAN	21375060517
SINGHIBILLA	HARICHANDANPUR	HARICHANDANPUR	SUMITRA SAHOO	GOURI PATRA	21375060518
SINGHIBILLA MUNDA SAHI	HARICHANDANPUR	HARICHANDANPUR	REENA BEHERA	RAJANI PAIDA	21375060519
TALADIHI	HARICHANDANPUR	HARICHANDANPUR	KHIRAMANI MOHANTA	ASHINI DEHURY	21375060520

TALAMUNDA SAHI	HARICHANDANPUR	HARICHANDANPUR	VACANT	RAIBARI MUNDA	21375060521
THAKURPADA	HARICHANDANPUR	HARICHANDANPUR	PREMALATA MOHANTA	JEMAMANI MAHANTA	21375060522
ANLAJODI	HARICHANDANPUR	HARICHANDANPUR	MINATI PATRA		21375060523
DEULAHUDI	HARICHANDANPUR	HARICHANDANPUR	JAYANTI MUNDA		21375060524
KALIAHUDI	HARICHANDANPUR	HARICHANDANPUR	KANAKALATA SINGA		21375060525
SARAT SAHI	HARICHANDANPUR	HARICHANDANPUR	CHAPALA NAIK		21375060526
TOLAKA KHAMANA	HARICHANDANPUR	HARICHANDANPUR	VACANT		21375060527
BALIDANDA	JANGHIRA	HARICHANDANPUR	GURUBARI JUANGA	RAIBARI JUANGA	21375060601
BUDHAKHAMAN	JANGHIRA	HARICHANDANPUR	RUKMANI NAIK	PHULAMANI JUANGA	21375060602
GAJAMBA	JANGHIRA	HARICHANDANPUR	SARASWATI MUNDA	SARASWATI BEHERA	21375060603
HUNDA BEHERA SAHI	JANGHIRA	HARICHANDANPUR	SANJUKTA NAIK	VACANT	21375060604
HUNDA-I	JANGHIRA	HARICHANDANPUR	SANTILATA DEI	DUKHI DEI	21375060605
HUNDA-II	JANGHIRA	HARICHANDANPUR	LATAMANI PARIDA	JATRI NAIK	21375060606
JANGHIRA BATHUDI SAHI	JANGHIRA	HARICHANDANPUR	NAMITA NAIK	RUKMANI NAIK	21375060607
JANGHIRA-I	JANGHIRA	HARICHANDANPUR	SASHIREKHA ROUT	BASANTI BARIK	21375060608
JANGHIRA-II	JANGHIRA	HARICHANDANPUR	DEBAJANI ROUT	BHANUMATI NAIK	21375060609
JANGHIRA-III	JANGHIRA	HARICHANDANPUR	PRATIMA DAS	SARA PRADHAN	21375060610
KANTAPADA	JANGHIRA	HARICHANDANPUR	SUREKHA DEI	TIKANA NAIK	21375060611
KHAJURIBANI	JANGHIRA	HARICHANDANPUR	URMILA BEHERA	BIMALA JUANGA	21375060612
NALAPANGA	JANGHIRA	HARICHANDANPUR	KANAK JUANGA	SUMITRA JUANGA	21375060613
PANASIA	JANGHIRA	HARICHANDANPUR	CHANCHALA MAHANTA	BIMALA MOHANTA	21375060614
PATULIKOTHA	JANGHIRA	HARICHANDANPUR	REETA MOHANTA	AHALYA MOHANTA	21375060615
SAHARATANGIRI	JANGHIRA	HARICHANDANPUR	MAKARIRANI MOHANTA	TILOTTAMA DEHURY	21375060616
SARATAPADA	JANGHIRA	HARICHANDANPUR	NRUPATI MOHANTA	CHANDA JUANGA	21375060617
SOMAGIRI	JANGHIRA	HARICHANDANPUR	LALITA PALEI	MALATI PRADHAN	21375060618
TANALAHATA	JANGHIRA	HARICHANDANPUR	PARBATI NAIK	UPASI BEHERA	21375060619
DASHAGHARIA	JANGHIRA	HARICHANDANPUR	RUPA JUANGA		21375060620
HALADIAPADA	JANGHIRA	HARICHANDANPUR	SANTILATA DEHURY		21375060621
PANASIA JUNGA SAHI	JANGHIRA	HARICHANDANPUR	JEMAMANI JUANGA		21375060622
PICHULABEDA	JANGHIRA	HARICHANDANPUR	HEMALATA NAIK		21375060623
TANKAJODA	JANGHIRA	HARICHANDANPUR	BHAGABATI DEHURY		21375060624

ALANGA	JIRANGA	HARICHANDANPUR	LATAMANI MAHANTA	SULOCHANA JUANGA	21375060701
BALIPOSI	JIRANGA	HARICHANDANPUR	RAJANIRANI MAHAKUD	DALIMBA DEHURY	21375060702
JIRANGA	JIRANGA	HARICHANDANPUR	PANCHALI NAYAK	SUBHADRA MODI	21375060703
KALAPAT	JIRANGA	HARICHANDANPUR	SULOCHANA SAHOO	ANJALI NAIK	21375060704
KARANJIA	JIRANGA	HARICHANDANPUR	GURUBARI MAHANTA	KAIKEYEE SAHOO	21375060705
KHARBA	JIRANGA	HARICHANDANPUR	ANJALI PATRA	BUDHEI JUANGA	21375060706
KHEDAPADA	JIRANGA	HARICHANDANPUR	PANCHAMI MOHANTA	SABITA MUNDA	21375060707
KHUNTAPASI	JIRANGA	HARICHANDANPUR	BIMALA SWIAN	JANAKI KISAN	21375060708
KULADHANKUNI	JIRANGA	HARICHANDANPUR	SARASWATI DAS	ASHAMANI PALEI	21375060709
MARAGOLA	JIRANGA	HARICHANDANPUR	KETAKILATA NAIK	BENGALATA JUANGA	21375060710
NANADARA	JIRANGA	HARICHANDANPUR	MANOJMANJARI SAHOO	JEMAMANI SAHOO	21375060711
PENTHADIHI	JIRANGA	HARICHANDANPUR	VACANT	URMILA NAIK	21375060712
PITHAGOLA-I	JIRANGA	HARICHANDANPUR	VACANT	RITARANI NAIK	21375060713
PITHAGOLA-II	JIRANGA	HARICHANDANPUR	SUMITRA DEHURY	BUDHEI PALEI	21375060714
RAMPAKOT	JIRANGA	HARICHANDANPUR	CHANCHALA MAHANTA	BANIJA NAIK	21375060715
SARADHAPOSI	JIRANGA	HARICHANDANPUR	AHALYA MAHANTA	LILIMANI NAIK	21375060716
TAMBAHARA-I	JIRANGA	HARICHANDANPUR	RUKMANI MOHANTA	HEMALATA NAIK	21375060717
TAMBAHARA-II	JIRANGA	HARICHANDANPUR	BASANTI MAHANTA	CHANDAMANI DEHURY	21375060718
TANGARBAHALI	JIRANGA	HARICHANDANPUR	REBATI NAIK	CHANCHALA SAHOO	21375060719
TANGARPADA	JIRANGA	HARICHANDANPUR	KOKILA MOHANTA	KHIRAMANI MOHANTA	21375060720
KADUA	JIRANGA	HARICHANDANPUR	VACANT		21375060721
KALAPAT MUNDASAHI	JIRANGA	HARICHANDANPUR	LILABATI MAHANTA		21375060722
PURUNA NADARA	JIRANGA	HARICHANDANPUR	JAMINI NAYAK		21375060723
SALAPASHI	JIRANGA	HARICHANDANPUR	BINA MUNDA		21375060724
ATAPUR	MANOHARPUR	HARICHANDANPUR	MONOJ KUMARI SAHOO	BHARATI NAIK	21375060801
BADANUAGAON	MANOHARPUR	HARICHANDANPUR	SUKANTI BIDYADHAR	PATAMANI SAHOO	21375060802
BRAJAMOHANPUR	MANOHARPUR	HARICHANDANPUR	SULOCHANA SAHOO	ASHA KISHAN	21375060803
CHAKRADHARAPUR-I	MANOHARPUR	HARICHANDANPUR	PARBATI NAIK	GURUBARI NAIK	21375060804
CHAKRADHARAPUR-II	MANOHARPUR	HARICHANDANPUR	INDUMATI SAHOO	KAUTUKA MAHAPATRA	21375060805
DHAGOTHA	MANOHARPUR	HARICHANDANPUR	SUSAMA PAIKRAY	KALABATI SAHOO	21375060806
JAMUJODI-I	MANOHARPUR	HARICHANDANPUR	PARBATI SAHOO	MAUNABATI BINDHANI	21375060807

JAMUJODI-II	MANOHARPUR	HARICHANDANPUR	MANOJMANJARI SAHOO	SURYAMANI SAHOO	21375060808
JHADPOKHARI	MANOHARPUR	HARICHANDANPUR	BILASMANJARI SAHOO	SUSAMA NAIK	21375060809
KADUADIHA	MANOHARPUR	HARICHANDANPUR	SUMITRA SAHOO	MANORAMA NAIK	21375060810
KALIMATI	MANOHARPUR	HARICHANDANPUR	SABITRI SAHOO	GOLAPA NAIK	21375060811
KUAJHARANA	MANOHARPUR	HARICHANDANPUR	CHHAYAMANI SAHOO	DHENI JUANGA	21375060812
KUNDALAPANI	MANOHARPUR	HARICHANDANPUR	HEMALATA MAHANTA	JASODA MAHANTA	21375060813
LAXMIPUR	MANOHARPUR	HARICHANDANPUR	MINATI BEHERA	BANITA SETHY	21375060814
MANOHARPUR	MANOHARPUR	HARICHANDANPUR	KANCHANA SAHOO	MARUA NAIK	21375060815
MANPUR	MANOHARPUR	HARICHANDANPUR	CHITRAKALA SAHOO	VACANT	21375060816
PITAPITI-I	MANOHARPUR	HARICHANDANPUR	ASHOK SAHOO	LEELABATI NAIK	21375060817
PITAPITI-II	MANOHARPUR	HARICHANDANPUR	PREMALATA BEJ	CHAMPABATI SAHOO	21375060818
SADANANDAPUR	MANOHARPUR	HARICHANDANPUR	ARUNDHATI NAIK	GOURI NAIK	21375060819
SANTOSHPUR	MANOHARPUR	HARICHANDANPUR	PARBATI MAHANTA	GURUBARI MUNDA	21375060820
SATYAPAL	MANOHARPUR	HARICHANDANPUR	RUKMANI SAHOO	GILAMANI SAHOO	21375060821
DINABANDHUPUR	MANOHARPUR	HARICHANDANPUR	JHARANA NAIK		21375060822
DUDHIANALI	MANOHARPUR	HARICHANDANPUR	JASODA SAHU		21375060823
GADADHARPUR	MANOHARPUR	HARICHANDANPUR	BINAPANI MAHANTA		21375060824
MAKASUKILA	MANOHARPUR	HARICHANDANPUR	TULASI NAIK		21375060825
MEDINIPUR	MANOHARPUR	HARICHANDANPUR	GOLAP MAHANTA		21375060826
PITAPITI MAHANTASAHI	MANOHARPUR	HARICHANDANPUR	SABITRI PATRA		21375060827
BANGURUSUNI-I	REBENAPALASPAL	HARICHANDANPUR	JANAKI BARIK	HEMALATA DEHURY	21375060901
BANGURUSUNI-II	REBENAPALASPAL	HARICHANDANPUR	MANJUBALA BARIK	PUNIKA MUNDA	21375060902
BANITANGAR	REBENAPALASPAL	HARICHANDANPUR	MANGATI BALMUCH	KITNI MUNDA	21375060903
BANITANGARJUANGASAHI	REBENAPALASPAL	HARICHANDANPUR	JAYADEBI MUNDA	JATRI JUANGA	21375060904
BAREIGODA	REBENAPALASPAL	HARICHANDANPUR	RATNAMANI MAHANTA	SABITRI MOHANTA	21375060905
BUDHIPADA A	REBENAPALASPAL	HARICHANDANPUR	SANTILATA DEHURY	SANJULATA DEHURY	21375060906
BUDHIPADA B	REBENAPALASPAL	HARICHANDANPUR	SASHIREKHA MOHANTA	MALATI DEHURY	21375060907
KANJIAPAL	REBENAPALASPAL	HARICHANDANPUR	BHANUMATI MOHANTA	MOHINI DEHURY	21375060908
KENDUBANI SAHI	REBENAPALASPAL	HARICHANDANPUR	SARASWATI TAMSAI	ANITA MUNDA	21375060909
KUSUMJODI	REBENAPALASPAL	HARICHANDANPUR	VACANT	SUBASINI LOHAR	21375060910
MAHULPANGA	REBENAPALASPAL	HARICHANDANPUR	DIDI MAJHI	PADMINI DEHURY	21375060911

MASINAJODI	REBENAPALASPAL	HARICHANDANPUR	UGRATARA MAHANTA	PRAMILA DEHURY	21375060912
NARDANGIPENTHA	REBENAPALASPAL	HARICHANDANPUR	KANAKALATA MOHANTA	SUMITRA DEHURY	21375060913
REBANAPALASPAL	REBENAPALASPAL	HARICHANDANPUR	RANJUBALA NAIK	CHEMINIRANI CHATAR	21375060914
REVANA KA	REBENAPALASPAL	HARICHANDANPUR	SABITRI MOHANTA	RUKMANI MAHANTA	21375060915
REVANA KHA	REBENAPALASPAL	HARICHANDANPUR	KANAKALATA TUDU	SAKUNTALA DEHURY	21375060916
SANASIADIMAL	REBENAPALASPAL	HARICHANDANPUR	REBATI SAHOO	HEMALATA DEHURY	21375060917
SUAKATHI	REBENAPALASPAL	HARICHANDANPUR	SUKUMATI MAJHI	BUDUNI ANGRAI	21375060918
TALAPADA	REBENAPALASPAL	HARICHANDANPUR	VACANT	CHEMI DEHURY	21375060919
TIGIRIA JUANGA SAHI	REBENAPALASPAL	HARICHANDANPUR	URBASI JUANGA	TULASI JUANGA	21375060920
ASANBAHALI	REBENAPALASPAL	HARICHANDANPUR	MALATI MAJHI		21375060921
BADAJUMEI	REBENAPALASPAL	HARICHANDANPUR	PANKAJINI MUNDA		21375060922
BAGIRA JUANGA SAHI	REBENAPALASPAL	HARICHANDANPUR	CHANDRAMANI HEMBRAM		21375060923
BAREIGODA KUMBHARA SAHI	REBENAPALASPAL	HARICHANDANPUR	CHANCHALABATI SARDAR		21375060924
BILEI SAHI	REBENAPALASPAL	HARICHANDANPUR	SURYAMANI MUNDA		21375060925
GELHACHAPAL	REBENAPALASPAL	HARICHANDANPUR	NANDINI MUNDA		21375060926
SANAJUMEI	REBENAPALASPAL	HARICHANDANPUR	ARATI DEHURY		21375060927
BADASIADIMAL-I	SUNAPENTHA	HARICHANDANPUR	PRAMILA MAHANTA	BINATI MAHANTA	21375061001
BADASIADIMAL-II	SUNAPENTHA	HARICHANDANPUR	SURU PINGUA	SEBATI DEHURY	21375061002
CHILKIDHARA	SUNAPENTHA	HARICHANDANPUR	CHATURI DEI	RAMBHA MAHANTA	21375061003
CHUTUNG	SUNAPENTHA	HARICHANDANPUR	NANDINI DEHURY	SANJUKTA DEHURY	21375061004
GHODASAHIMUNDASAHI	SUNAPENTHA	HARICHANDANPUR	CHANDRABATI MUNDA	PRAMILA MAHANTA	21375061005
GOPINATHPUR	SUNAPENTHA	HARICHANDANPUR	PRAMILA MAHANTA	MINATI MUNDA	21375061006
KAMALANGI	SUNAPENTHA	HARICHANDANPUR	RUKMANI MAHANTA	JIRA MOHANTA	21375061007
KANTAL RESERVE	SUNAPENTHA	HARICHANDANPUR	MALATI MUNDA	BISAYA DEI	21375061008
KANTALA-I	SUNAPENTHA	HARICHANDANPUR	BISHNUPRIYA SAHOO	JAPANI DEHURY	21375061009
KANTALA-II	SUNAPENTHA	HARICHANDANPUR	MALATI MAHANTA	LILIMANI JUANGA	21375061010
MAHULAGODA	SUNAPENTHA	HARICHANDANPUR	SUBASINI NAIK	SRIMATI NAIK	21375061011
NIPANIAN	SUNAPENTHA	HARICHANDANPUR	PUSPALATA NAIK	RATNAMANI MAHANTA	21375061012
PANGAPOSI	SUNAPENTHA	HARICHANDANPUR	BIMALA DEHURY	VACANT	21375061013
SUNAPENTHA	SUNAPENTHA	HARICHANDANPUR	SABITA SETHY	KANAKALATA NAYAK	21375061014
BADABAHALI	SUNAPENTHA	HARICHANDANPUR	SUMITRA HEMBRAM		21375061015

BAHABALI	SUNAPENTHA	HARICHAND ANPUR	KARMIMANI MAJHI		2137506 1016
DURGAMELA	SUNAPENTHA	HARICHAND ANPUR	BABITA DEHURY		2137506 1017
AKHUPAL(BILLA)	TANGIRIAPAL	HARICHAND ANPUR	ANIMA TUDU	SARASWATI NAIK	2137506 1101
ARJUNCHUA	TANGIRIAPAL	HARICHAND ANPUR	SITA HANSDA	INDUMATI MARANDI	2137506 1102
BARIGAON	TANGIRIAPAL	HARICHAND ANPUR	NRUPATI MARANDI	VACANT	2137506 1103
BILLA-I	TANGIRIAPAL	HARICHAND ANPUR	SULOCHANA DANDPAT	KOUSALYA NAIK	2137506 1104
BILLA-II	TANGIRIAPAL	HARICHAND ANPUR	SAHADA NAYAK	PADMABATI NAIK	2137506 1105
GADUAN	TANGIRIAPAL	HARICHAND ANPUR	SITARANI MAHAPATRA	SEBATI NAYAK	2137506 1106
GOLAGADIA	TANGIRIAPAL	HARICHAND ANPUR	SWARNALATA TUDU	DAMAYANTI MURMU	2137506 1107
KATAGHATI TANGIRIAPAL	TANGIRIAPAL	HARICHAND ANPUR	JASMIN MURMU	SONA HASDA	2137506 1108
KUSUMJODI	TANGIRIAPAL	HARICHAND ANPUR	PAKALI PATRA	BALESWARI MAJHI	2137506 1109
PALABANI	TANGIRIAPAL	HARICHAND ANPUR	HEMALATA MAHANTA	SAKUNTALA DEHURY	2137506 1110
SAGADAPATA-I	TANGIRIAPAL	HARICHAND ANPUR	PREMALATA NAYAK	BINATI PATRA	2137506 1111
SAGADAPATA-II	TANGIRIAPAL	HARICHAND ANPUR	KANCHANBALA SAHU	PRAMILA DEHURY	2137506 1112
TANGIRIAPAL	TANGIRIAPAL	HARICHAND ANPUR	ARATI SATHPATHY	SEBATI LOHAR	2137506 1113
BAKALAMUNDA	TANGIRIAPAL	HARICHAND ANPUR	SASHIREKHA DANDAPAT		2137506 1114
KUMBHITANGAR	TANGIRIAPAL	HARICHAND ANPUR	BASANTI MAHAKUD		2137506 1115
MODINUCHA	TANGIRIAPAL	HARICHAND ANPUR	SINGA MAJHI		2137506 1116
TENTULIPASI	TANGIRIAPAL	HARICHAND ANPUR	GOLAPI SOREN		2137506 1117
ALANAPADA	TENTALAPOSI	HARICHAND ANPUR	HEMALATA MOHAPATRA	KAMALA JENA	2137506 1201
BADAKAMANDARA	TENTALAPOSI	HARICHAND ANPUR	KSHIROD MANJARI MAHAKUD	PRAMILA NAIK	2137506 1202
BRAHMANIPANGA	TENTALAPOSI	HARICHAND ANPUR	JHULANA LENKA	MILLI NAIK	2137506 1203
DHADHIBAMANPUR	TENTALAPOSI	HARICHAND ANPUR	KAINTA BEHERA	BASANTI NAIK	2137506 1204
DHANAGURU	TENTALAPOSI	HARICHAND ANPUR	JEMAMANI DEHURY	PREMALATA DEHURY	2137506 1205
HATINOTA	TENTALAPOSI	HARICHAND ANPUR	SATYABHAMA MAHANTA	AEILA NAIK	2137506 1206
JHUMKAPOSI	TENTALAPOSI	HARICHAND ANPUR	BHABANI NAIK	PRAMILA PARIDA	2137506 1207
KHUNTABANDHA	TENTALAPOSI	HARICHAND ANPUR	KALPANA NAIK	NALINI NAIK	2137506 1208
KHUNTAPADA	TENTALAPOSI	HARICHAND ANPUR	ANJALI NAIK	BILASINI NAIK	2137506 1209
MADHYAPUR	TENTALAPOSI	HARICHAND ANPUR	SANTILATA MUNDA	JANHABEE NAIK	2137506 1210
MASINABILLA	TENTALAPOSI	HARICHAND ANPUR	LILI BHOI	SUMATI NAIK	2137506 1211
MISHRAMAL	TENTALAPOSI	HARICHAND ANPUR	NANIKA SUNDHI	GEDI NAIK	2137506 1212

SANAKAMANDARA	TENTALAPOSI	HARICHANDANPUR	SARASWATI NAIK	RANI MAHAKUDA	21375061213
TENTALAPOSI	TENTALAPOSI	HARICHANDANPUR	JAMUNA NAIK	SRIMATI NAIK	21375061214
DHANURJAYAPUR	TENTALAPOSI	HARICHANDANPUR	PANCHALI SETHY		21375061215
GOPINATHPUR	TENTALAPOSI	HARICHANDANPUR	DRUPADI MUNDA		21375061216
KHUDPOSI	TENTALAPOSI	HATADIHI	SAKUNTALA NAIK		21375061217
ADHAHURIA	BANCHO	HATADIHI	LIPIKA JENA	SURABHI DAS	21375070101
AKARUA-I	BANCHO	HATADIHI	BASANTILATA JENA	NANDINI JENA	21375070102
AKARUA-II	BANCHO	HATADIHI	RANGALATA PARIDA	MANJULATA BEHERA	21375070103
AMBAGADIA	BANCHO	HATADIHI	RADHAMANI JENA	KANTILATA BEHERA	21375070104
BALBHADRAPUR	BANCHO	HATADIHI	MANJULATA JENA	MANORAMA MISHRA	21375070105
BANCHO-I	BANCHO	HATADIHI	SUKANTILATA LENKA	TILATTOMA ROUT	21375070106
BANCHO-II	BANCHO	HATADIHI	SATYABHAMA BISWAL	SATYABHAMA PADHI	21375070107
BANCHO-III	BANCHO	HATADIHI	LALITA JENA	BASANTILATA ROUT	21375070108
BARESWAR	BANCHO	HATADIHI	PADMABATI MISHRA	SHANTILATA SATHAPATHY	21375070109
BHATAKARUA	BANCHO	HATADIHI	BASANTILATA ROUT	KABERI PUHAN	21375070110
DADHIBAMANPUR	BANCHO	HATADIHI	SATYABHAMA KHATUA	SATYABHAMA JENA	21375070111
JALESWARPUR	BANCHO	HATADIHI	MANOJAMANJARI ROUT	ARATI BEHERA	21375070112
JASOBANTAPUR	BANCHO	HATADIHI	KIRANABALA SAHOO	KANAKALATA SAHOO	21375070113
MUGUPURA	BANCHO	HATADIHI	PARABATI PATRA	RASMIREKHA BAISAKHA	21375070114
NILAPUR	BANCHO	HATADIHI	BASANTI BEHERA	SAROJINI DAS	21375070115
PANCHHUGOCHIA	BANCHO	HATADIHI	RATNABATI KAR	PRATIMA BARAL	21375070116
SIBANARAYANPUR-I	BANCHO	HATADIHI	SUBASHINI PRADHAN	SARADA SAHOO	21375070117
SIBANARAYANPUR-II	BANCHO	HATADIHI	NIRUPAMA GHADEI	MANORAMA RANA	21375070118
SINGDOV	BANCHO	HATADIHI	SANJUKTA DEI	INDUMATI BEHERA	21375070119
SULANA	BANCHO	HATADIHI	SUDAKHINA JENA	TILOTTAMA PANDA	21375070120
SULANA-II	BANCHO	HATADIHI	JAYANTI DAS	POST VACANT	21375070121
TARVA	BANCHO	HATADIHI	MANJULATA PATI	BHANUMATI SAHOO	21375070122
TIKARA	BANCHO	HATADIHI	SUDIPTA PANDA	POST VACANT	21375070123
ABULUPURA	BANCHO	HATADIHI	POST VACANT		21375070124
BARADI	BANCHO	HATADIHI	LILABATI JENA		21375070125
GOBARAGDIA	BANCHO	HATADIHI	POST VACANT		21375070126

KATHIASARA	BANCHO	HATADIHI	BIJAYALAXMI NAYAK.		21375070127
BANGORE-I	BANGORE	HATADIHI	SUJATA PALEAI	JULALATA BARIK	21375070201
BANGORE-III	BANGORE	HATADIHI	PRAVATI SAHOO	PRAMILA PATRA	21375070202
BANGORE-IV	BANGORE	HATADIHI	SHANTILATA PURSTY	BASASNTI PRUSTY	21375070203
BANGOR-II	BANGORE	HATADIHI	MINATI PADHIARY	SHANTILATA SAHOO	21375070204
DALAKI	BANGORE	HATADIHI	CHAMPABATI JENA	SARASWATI NAIK	21375070205
DHANURJAYAPUR	BANGORE	HATADIHI	TRIBENI PADHURIYA	SUNITA NAIK	21375070206
HADAGARH	BANGORE	HATADIHI	MANORAMA MISHRA	POST VACANT	21375070207
KUSATIKIRI -I	BANGORE	HATADIHI	LAXMIPRIYA NAIK	ANITA NAIK	21375070208
KUSATIKIRI -II	BANGORE	HATADIHI	KIRANABALA NAIK	MANJULATA PATRA	21375070209
MADHUBAN	BANGORE	HATADIHI	MANDODORI NAIK	MANJULATA NAIK	21375070210
MALIPASHI	BANGORE	HATADIHI	HEMALATA NAIK	SUKANTI SANKHUAL	21375070211
MAYURNACHA	BANGORE	HATADIHI	POST VACANT	POST VACANT	21375070212
NUARAGADI	BANGORE	HATADIHI	BHAGABATI JENA	MAMI NAIK	21375070213
PITANAU	BANGORE	HATADIHI	MANAKUMARI UPADHYA	SUSHAMA PAIDA	21375070214
RAIGHATI	BANGORE	HATADIHI	KUNTALA SENAPATI	KABITA KHANDEI	21375070215
SIADIAMALIA	BANGORE	HATADIHI	TILOTTAMA PADHURIA	SRIMATI PADHURIA	21375070216
BAGHUASAHI	BANGORE	HATADIHI	MITANJALI MADHEI		21375070217
BHANARA	BANGORE	HATADIHI	KABITA NAIK		21375070218
FULJHAR	BANGORE	HATADIHI	PADMINI NAIK		21375070219
HARADABADI	BANGORE	HATADIHI	GITANJALI MURMU		21375070220
JHUNAPASHI	BANGORE	HATADIHI	JANAKI MUNDA		21375070221
K.BALIPAL	BANGORE	HATADIHI	AMBITA NAIK		21375070222
SANKATAPALIA	BANGORE	HATADIHI	BINATI NAIK		21375070223
SANKHANA	BANGORE	HATADIHI	MAMATA SAHOO		21375070224
SARAMUNDI	BANGORE	HATADIHI	ASHALATA BINISIA		21375070225
ADHEIDWAR	DAUNR	HATADIHI	NAROTTAMA SAHA	INDUMATI BARIK	21375070301
AYATPUR	DAUNR	HATADIHI	MANASHI JENA	LAXMIPRIYA PARIDA	21375070302
BELABANADHA	DAUNR	HATADIHI	GOLAPA MAJHI	UJALA MAJHI	21375070303
CHASAKHANDA	DAUNR	HATADIHI	GITA CHAINI	SUBASHINI ROUT	21375070304
DANARA-I	DAUNR	HATADIHI	MANOJAMANJARI OJHA	SARASWATI OJHA	21375070305

DANARA-II	DAUNR	HATADIHI	SANCHARITA SETHY	KUMUDINI JENA	21375070306
DANARA-III	DAUNR	HATADIHI	MANORAMA JENA	POST VACANT	21375070307
GEDEMA	DAUNR	HATADIHI	PADMABATI SETHY	SANKUNTALA JENA	21375070308
JABINIPUR	DAUNR	HATADIHI	SHNEHALATA SAHOO	VACANT	21375070309
JALESWARPUR	DAUNR	HATADIHI	BHAGABATI JENA	RADHARANI NAYAK	21375070310
MANOHARPUR	DAUNR	HATADIHI	NITANJALI JENA	MINATI PATRA	21375070311
MATABAJ	DAUNR	HATADIHI	RANJULATA DAS	POST VACANT	21375070312
NASIRPUR	DAUNR	HATADIHI	BIJULATA BEHERA	BHAMA DAS	21375070313
NUAGAON	DAUNR	HATADIHI	PREMALATA JENA	MANORAMA BARIK	21375070314
RAGHABAPUR	DAUNR	HATADIHI	PRIYATAMA JENA	SHANTILATA JENA	21375070315
RATAKANA	DAUNR	HATADIHI	JANAKILATA PATRA	REBATI JENA	21375070316
SADANGA	DAUNR	HATADIHI	SAROJANALINI PATTANAIK	MANJULATA BARIK	21375070317
SAHAPUR	DAUNR	HATADIHI	MITASMITA ROUT	POST VACANT	21375070318
SARALA	DAUNR	HATADIHI	JHARANA SWAIN	ASHALATA BARAL	21375070319
SARAMANGA	DAUNR	HATADIHI	SAROJINI MOHAPATRA	SATYABHAMA DAS	21375070320
AMBRUTPUR	DAUNR	HATADIHI	SABITRI BHUTIA		21375070321
BALABHADRAPUR	DAUNR	HATADIHI	PRAMILA SETHY		21375070322
MANGARAJPUR	DAUNR	HATADIHI	POST VACANT		21375070323
MATIAMUNDASAHI	DAUNR	HATADIHI	SUSHREESANGITA MISHRA		21375070324
RADHANAGAR PATANA	DAUNR	HATADIHI	SAKUNTALA BEHERA		21375070325
BARANGA	DHENKA	HATADIHI	SANDHYARANI JENA	MAMATAMANJARI JENA	21375070401
DHENKA-I	DHENKA	HATADIHI	POST VACANT	RAJANI ROUT	21375070402
DHENKA-II	DHENKA	HATADIHI	ASMITARANI MOHAPATRA	TARAMANI NAYAK	21375070403
JAMBHIRA	DHENKA	HATADIHI	SATYABHAMA SETHY	BAKATI SAHOO	21375070404
JHANAJHANA	DHENKA	HATADIHI	BHARATI NAIK	SAKUNTALA SENAPATI	21375070405
KANIARY	DHENKA	HATADIHI	DEEPIKA ROUT	SABITRI SAHOO	21375070406
MITHIGAON	DHENKA	HATADIHI	PURNIMA SWAIN	BHANUMATI DHAL	21375070407
MOTARGADIA	DHENKA	HATADIHI	INDUMATI DHAL	KUMUDINI NAYAK	21375070408
NAHA	DHENKA	HATADIHI	KUNTALA SWAIN	VACANT	21375070409
PURUNAPANI	DHENKA	HATADIHI	GOURI KISKU	SANTILATA TUDU	21375070410
SADHA-I	DHENKA	HATADIHI	KANAKALATA SAMAL	JAMUNA SAMAL	21375070411

SADHA-II	DHENKA	HATADIHI	RITARANI JENA	KANAKALATA JENA	21375070412
SANGAMA-I	DHENKA	HATADIHI	MANJULATA BISWAL	VACANT	21375070413
SANGAMA-II	DHENKA	HATADIHI	KUNJALATA PAHI	BASANTI BEHERA	21375070414
SUNDARAPAL	DHENKA	HATADIHI	PREMALATA PATRA	BHAGABATI BEHERA	21375070415
TENTULIPADI/D.M.PUR	DHENKA	HATADIHI	DIPTIMYEE ROUT	POST VACANT	21375070416
CHAPOL	DHENKA	HATADIHI	POST VACANT		21375070417
DENGACHUA	DHENKA	HATADIHI	DULARI BESERA		21375070418
KALIAMBA	DHENKA	HATADIHI	CHANDINI MADHEI		21375070419
KANIARY	DHENKA	HATADIHI	POST VACANT		21375070420
LAKHABINDHA	DHENKA	HATADIHI	POST VACANT		21375070421
SANAAMBAGADIA	DHENKA	HATADIHI	SUBASHINI JENA		21375070422
SILAPOKHARI	DHENKA	HATADIHI	HEMALATA AMANTA		21375070423
BADATIRA	HATADIHI	HATADIHI	AHALYA BEHERA	HEMAMALINI NAYAK	21375070501
BANTALA	HATADIHI	HATADIHI	BILASHINI ROUT	NAGIRI NAYAK	21375070502
BETIRA	HATADIHI	HATADIHI	ROSALINI DAS	SANDHYARANI MISHRA	21375070503
CHANDIBIRANCHIPUR	HATADIHI	HATADIHI	RAMAMANI JENA	KAMALA DAS	21375070504
CHHENAPADI	HATADIHI	HATADIHI	MAMATAMAYEE BEHERA	JHARANA KUANRA	21375070505
DANKURI	HATADIHI	HATADIHI	ABANI BISWAL	CHANCHALA SENTAPATI	21375070506
ELAKANA	HATADIHI	HATADIHI	RAJASHREE ROUT	REBATI MANDAL	21375070507
GOPA	HATADIHI	HATADIHI	KAMINI BARIK	MANORAMA POTHALA	21375070508
GOPALAPUR	HATADIHI	HATADIHI	REETARANI NAYAK	NIRUPAMA ROUT	21375070509
HATADIHI	HATADIHI	HATADIHI	SITARANI MANDAL	BASANTI SAHOO	21375070510
HATADIHI-II	HATADIHI	HATADIHI	SUSANTI BEHERA	VACANT	21375070511
JALAKALANGA	HATADIHI	HATADIHI	BHANUMATI MUKHI	MANJULATA SAHOO	21375070512
KAPUNDI	HATADIHI	HATADIHI	PRIYADARSINI NANDA	USHARANI JENA	21375070513
MAREIGAON-I	HATADIHI	HATADIHI	JYOTIRMYEE MOHAPATRA	PRAMILA NAYAK	21375070514
MAREIGAON-II	HATADIHI	HATADIHI	PRITILATA MAIKAP	BIDULATA NAYAK	21375070515
MATHA	HATADIHI	HATADIHI	GITARANI NAYAK	BASANTILATA MUDULI	21375070516
PANDADO-I	HATADIHI	HATADIHI	KANCHAN MOHANTY	CHANDRAMANI JENA	21375070517
PANDADO-II	HATADIHI	HATADIHI	BASANTI JENA	PARABATI JENA	21375070518
PODASINGIDI	HATADIHI	HATADIHI	SOUDAMINI ROUT	SULOCHANA NAYAK	21375070519

SANKHANA	HATADIHI	HATADIHI	RENUBALA SETHY	PREMALATA AYACH	21375070520
SARALAPASHI	HATADIHI	HATADIHI	PANCHALI PATRA	SHANTILATA NAIK	21375070521
SASANGA	HATADIHI	HATADIHI	MANJULATA ROUT	URMILA BARIK	21375070522
ANA	HATADIHI	HATADIHI	SABITA NAIK		21375070523
ASHIA	HATADIHI	HATADIHI	POST VACANT		21375070524
BARDHANPUR	HATADIHI	HATADIHI	POST VACANT		21375070525
DIGHISAHI	HATADIHI	HATADIHI	POST VACANT		21375070526
GHUSURAPADA	HATADIHI	HATADIHI	SUBHADRA BEHERA		21375070527
JAGANNATHPUR	HATADIHI	HATADIHI	POST VACANT		21375070528
KARANJABATI	HATADIHI	HATADIHI	SUJATA ROUT		21375070529
KHAPARAKHAI	HATADIHI	HATADIHI	POST VACANT		21375070530
KUNDISAHI	HATADIHI	HATADIHI	JAYANTI MUDULI		21375070531
RANGAMATIA	HATADIHI	HATADIHI	JAYANTI MUNDA		21375070532
TENTULINANDA	HATADIHI	HATADIHI	POST VACANT		21375070533
TENTULIPADI	HATADIHI	HATADIHI	PANKAJINI KAR		21375070534
THUNIGAON	HATADIHI	HATADIHI	MAMATA KHANDEI		21375070535
ANARA-I	SALANIA	HATADIHI	POST VACANT	PREMALATA DAS	21375070601
ANARA-II	SALANIA	HATADIHI	PRAMILA SENAPATI	SABITRI SUTARA	21375070602
BHUTAPADA	SALANIA	HATADIHI	SHANTILATA JENA	SATYABHAMA JENA	21375070603
BISHNUPUR	SALANIA	HATADIHI	NAMITA KAR	PADMABATI ROUT	21375070604
BRAHMANIKALA	SALANIA	HATADIHI	SIMANTHINI BEHERA	TULASHI BARIK	21375070605
DHAIPOKHARI	SALANIA	HATADIHI	SITA NAYAK	USHAMANI PARIDA	21375070606
DIMIRIA	SALANIA	HATADIHI	KANANUNUBALA KHUNTIA	JULA BEHERA	21375070607
HABALESWAR	SALANIA	HATADIHI	ANUPAMA BARDHAN	BASANTI DHAL	21375070608
ICHHAPUR	SALANIA	HATADIHI	SANDHYARANI BISWAL	CHANDINI SAHOO	21375070609
JAMBHARA	SALANIA	HATADIHI	NALINIPRAVA MOHANTY	BIDULATA MOHANTY	21375070610
JAMITIRA	SALANIA	HATADIHI	KALPANA MOHAPATRA	HIRAMANI JENA	21375070611
KALIGAON	SALANIA	HATADIHI	BASANTILATA MAHAPATRA	TILOTTAMA MOHAPATRA	21375070612
KHETUALI	SALANIA	HATADIHI	BILASINI BEHERA	LILI MAHARANA	21375070613
NANDIPADA	SALANIA	HATADIHI	KANCHAN MALLIK	KAMALINI ROUT	21375070614
ORALI-I	SALANIA	HATADIHI	ANSHUMALINI MOHANTY	MAMATAMANJARI NAYAK	21375070615

ORALI-II	SALANIA	HATADIHI	BASANTILATA SETHY	PUSPALATA ROUT	21375070616
SALAKANIA	SALANIA	HATADIHI	PANKAJINI MISHRA	BHARATI SAMAL	21375070617
SALANIA	SALANIA	HATADIHI	BHAGYALAXMI BEHERA	MANDAKINI KUANR	21375070618
TAMPALA	SALANIA	HATADIHI	BASANTILATA DHAL	PURNIMA ROUL	21375070619
BANIARY MUDULIPADA	SALANIA	HATADIHI	PUSPALATA SAHOO		21375070620
ELAKANIA	SALANIA	HATADIHI	POST VACANT		21375070621
KAITHAGADIA	SALANIA	HATADIHI	SARASWATI SAHOO		21375070622
KANAKAPA	SALANIA	HATADIHI	POST VACANT		21375070623
KARANJAPADI	SALANIA	HATADIHI	POST VACANT		21375070624
SARIDA	SALANIA	HATADIHI	MAMINA KANDI		21375070625
AGIRIA	SAMANA	HATADIHI	SATYABHAMA JENA	CHANDRAKALA JENA	21375070701
AMBO	SAMANA	HATADIHI	PADMINI MOHAPATRA	SABITRI PATRA	21375070702
ANATIRA	SAMANA	HATADIHI	KANAKALATA JENA	KUMUDINI BARIK	21375070703
BADARAMPAS-I	SAMANA	HATADIHI	BHARGABI SWAIN	UMAMANI JENA	21375070704
BADARAMPAS-II	SAMANA	HATADIHI	JYOTIPRAVA PATTANAIK	SHANTILATA SAHOO	21375070705
BAHARIPURA	SAMANA	HATADIHI	SARASWATI SAHOO	SEBATI BEHERA	21375070706
BIRIDI	SAMANA	HATADIHI	SARATHI NAYAK	PRAMILA NAYAK	21375070707
CHAPUNDIA	SAMANA	HATADIHI	PADMABATI JENA	LAXMIPRIYA NAYAK	21375070708
DUDUGAON	SAMANA	HATADIHI	SABITRI NAYAK	MALATI DAS	21375070709
GIRIGAON	SAMANA	HATADIHI	SAROJINI PADHI	PADMABATI CHOUHAN	21375070710
INCHOL-I	SAMANA	HATADIHI	USHARANI SANKHUA	VACANT	21375070711
INCHOL-II	SAMANA	HATADIHI	DURGABATI BISWAL	KUNTALA NAYAK	21375070712
KAROGOLA	SAMANA	HATADIHI	SANJUKTA SAHOO	SUKANTI SAHOO	21375070713
NURAMPASA-I	SAMANA	HATADIHI	RASMITA OJHA	TARAMANI SENAPATI	21375070714
NURAMPASA-II	SAMANA	HATADIHI	PRATIMA SENAPATI	BIDULATA JENA	21375070715
SADANGA	SAMANA	HATADIHI	LABANGALATA PALATA	BHARATI PATRA	21375070716
SAMANA	SAMANA	HATADIHI	MANORAMA LENKA	GITANJALI SHA	21375070717
SANKHO	SAMANA	HATADIHI	SOUDAMINI JENA	GOLAPMANJARI DAS	21375070718
TELISINGA	SAMANA	HATADIHI	MINAKHI MANJARI PANDA	BHANUMATI PADHI	21375070719
TEMALA	SAMANA	HATADIHI	KUMUDINI BARALA	RUKMANI PARIDA	21375070720
TUKUNA	SAMANA	HATADIHI	URAMILA MOHANTY	REBATI NAYAK	21375070721

BARANGA	SAMANA	HATADIHI	POST VACANT		21375070722
BEGUNIAPADI	SAMANA	HATADIHI	POST VACANT		21375070723
DHANGHAR	SAMANA	HATADIHI	POST VACANT		21375070724
GIRIGAON	SAMANA	HATADIHI	POST VACANT		21375070725
GOBINDAPUR	SAMANA	HATADIHI	MAMATA DORA		21375070726
KUADA	SAMANA	HATADIHI	SATYAPRIYA SAHOO		21375070727
LAICHANPUR	SAMANA	HATADIHI	PREMALATA NATH		21375070728
MARUA	SAMANA	HATADIHI	BHARATI BISWAL		21375070729
SARALA	SAMANA	HATADIHI	POST VACANT		21375070730
ATURIKANA	SOSO	HATADIHI	NANDINI NAYAK	AHALYA NAYAK	21375070801
BALIBAREI -I	SOSO	HATADIHI	LAXMIPRIYA BHUYAN	PREMALATA BAL	21375070802
BALIBAREI-II	SOSO	HATADIHI	MANORAMA NAYAK	KUMUDINI BEHERA	21375070803
BALIBAREI-III	SOSO	HATADIHI	PRATIMA ROUT	SUBASHINI DEHURY	21375070804
BANIAPANKA	SOSO	HATADIHI	ANJANA PATRA	SARASWATI KHATUA	21375070805
BANIAPANKA-II	SOSO	HATADIHI	RASMILATA PUHAN	SABITRI SULIA	21375070806
BARIGAON	SOSO	HATADIHI	ANUPAMA PRADHAN	SABITRI PARIDA	21375070807
BERUANAPADI	SOSO	HATADIHI	MANORMA BEHERA	MANJULATA NAYAK	21375070808
BIDYADHRPUR-I	SOSO	HATADIHI	MANJULATA MALLIK	SITA HEBRAM	21375070809
BIDYADHRPUR-II	SOSO	HATADIHI	BASANTILATA SATAPATHY	KUNI NAHAK	21375070810
DANEIPUR	SOSO	HATADIHI	RAMAMANI SETHY	SANTILATA DEHURY	21375070811
JADABANKA	SOSO	HATADIHI	TRIBENI NAIK	SURATI KHANDEI	21375070812
KANAPUR	SOSO	HATADIHI	SARASWATI RAJ	PRAMILA DHAL	21375070813
KURADHAGHASHA	SOSO	HATADIHI	PRATIVAMANJARI BEHERA	GITARANI BEHERA	21375070814
MARCHIPADA	SOSO	HATADIHI	GITARANI MOHANTY	JAYANTI ROUT	21375070815
MAUDA	SOSO	HATADIHI	SASMITA GHADEI	SATYABHAMA JENA	21375070816
PADHIARIPALLY	SOSO	HATADIHI	PRIYAMBADA BAL	SANTILATA JENA	21375070817
RAMAKRUSHNAPUR	SOSO	HATADIHI	PRATIMA PANDA	LAXMI PANDA	21375070818
SOSO-I	SOSO	HATADIHI	KAHIRUN NISH	ANNAPURNA DEHURY	21375070819
SOSO-II	SOSO	HATADIHI	ANITA DHADA	SEBATI CHAKRA	21375070820
TIKARASAHI	SOSO	HATADIHI	SUMILATA HO	DAMAYANTI ROUT	21375070821
AMBANALIA	SOSO	HATADIHI	BINAPANI TRIPATHY		21375070822

ANDHARI	SOSO	HATADIHI	POST VACANT		21375070823
BELAMAL	SOSO	HATADIHI	POST VACANT		21375070824
JANTALAPADI	SOSO	HATADIHI	RASMILATA NAYAK		21375070825
KAHALIGADIA	SOSO	HATADIHI	SAROJABALA PADHI		21375070826
MAHULAPAKHA	SOSO	HATADIHI	BHANUMATI ROUT		21375070827
NEWDANI	SOSO	HATADIHI	SUBHASHREE BAL		21375070828
TILAGADIA	SOSO	JHUMPURA	POST VACANT		21375070829
ASANPAT-1	ASANPAT	JHUMPURA	TARUMANI NAIK	NETRAMANI NAIK	21375080101
ASANPAT-2	ASANPAT	JHUMPURA	BASANTI NAIK	HEMALATA NAIK	21375080102
ASANPAT-3	ASANPAT	JHUMPURA	AMBIKA NAIK	PARA DEI	21375080103
BADADUMURIA-1	ASANPAT	JHUMPURA	SATYABATI BARIK	BILASINI MAHAKUD	21375080104
BADAPOSI	ASANPAT	JHUMPURA	SUKANTI NAIK	GAURI NAIK	21375080105
BALIPOSI	ASANPAT	JHUMPURA	GAHAMI MAHANTA	PADMINI MAHANTA	21375080106
BEHERASAHI	ASANPAT	JHUMPURA	DAMAYANTI BEHERA	PARBATI DEHURI	21375080107
CHAKULIA	ASANPAT	JHUMPURA	MITHILA GIRI	KANAK PRADHAN	21375080108
CHITRAPUR	ASANPAT	JHUMPURA	MALATI NAIK	BINAPANI NAIK	21375080109
DHATIKA	ASANPAT	JHUMPURA	KAUSHALYA DEI	SUBA NAIK	21375080110
GIDHIBAS-1	ASANPAT	JHUMPURA	DHIRAMATI NAIK	PADMINI NAIK	21375080111
GIDHIBAS-2	ASANPAT	JHUMPURA	BHUMATI NAIK	BASANTI MUNDA	21375080112
GOBINDPUR	ASANPAT	JHUMPURA	SUKANTI MAHANTA	DROUPADI MAHANTA	21375080113
LAMIPOSI	ASANPAT	JHUMPURA	KUNI PURTY	BALMA MUNDA	21375080114
SITARAMPUR	ASANPAT	JHUMPURA	SURAMA MUNDA	UMA MAHANTA	21375080115
SITARAMPUR-II	ASANPAT	JHUMPURA	SUMITRA MUNDA	JANAKI MUNDA	21375080116
DAKUAPOSI(MINI)	ASANPAT	JHUMPURA	KAINPHULA NAIK		21375080117
DHATINGSAHI (MINI)	ASANPAT	JHUMPURA	SAROJINI NAIK		21375080118
DHIPASAHI(MINI)	ASANPAT	JHUMPURA	SASMITA NAIK		21375080119
MANKIDIA SAHI	ASANPAT	JHUMPURA	VACANT		21375080120
NUASAHI(MINI)	ASANPAT	JHUMPURA	NARAYANI NAIK		21375080121
RAMCHANDRAPUR(MINI)	ASANPAT	JHUMPURA	BASANTILATA MAJHI		21375080122
BALARAMPUR-1	BALIBANDHA	JHUMPURA	LALITA MAHANTA	AHALYA MAHANTA	21375080201
BALARAMPUR-2	BALIBANDHA	JHUMPURA	JANAKI MAHANTA	SAUNRA MAHANTA	21375080202

BALIBANDHA-1	BALIBANDHA	JHUMPURA	BASANTI NAIK	MAMINA NAIK	21375080203
BALIBANDHA-2	BALIBANDHA	JHUMPURA	TARULATA PATRA	BHULI NAIK	21375080204
BALIBANDHA-3	BALIBANDHA	JHUMPURA	GAURI LOHAR	SUKANTI NAIK	21375080205
CHINGUDIPOSI	BALIBANDHA	JHUMPURA	KAUSALYA MAHANTA	PRAMILA MAHANTA	21375080206
DUDHKUNDI	BALIBANDHA	JHUMPURA	URBASI PRADHAN	RADHAMANI MUNDA	21375080207
GHUNTIPOSI	BALIBANDHA	JHUMPURA	PARBATI KALANDI	LILMANI MAHANTA	21375080208
JANSANPUR	BALIBANDHA	JHUMPURA	PRAMILA NAIK	SUSAMA NAIK	21375080209
KANJIPANI	BALIBANDHA	JHUMPURA	MAUJA MAHANTA	KADAMBINI MAHANTA	21375080210
KANKADAJODI	BALIBANDHA	JHUMPURA	MANGULI MUNDA	SITA MUNDA	21375080211
KASHIPAL	BALIBANDHA	JHUMPURA	BHANUMATI PATRA	BARUNI NAIK	21375080212
KATLAPOSI	BALIBANDHA	JHUMPURA	DALIMBO MAHANTA	MUKTA MAHANTA	21375080213
MARSUAN-1	BALIBANDHA	JHUMPURA	SABITRI NAIK	DROUPADI NAIK	21375080214
MARSUAN-2	BALIBANDHA	JHUMPURA	NETRAMANI NAIK	JAMUNA NAIK	21375080215
NAHABEDA-1	BALIBANDHA	JHUMPURA	MALATI PRADHAN	NABATA NAIK	21375080216
NAHABEDA-2	BALIBANDHA	JHUMPURA	SAILENDRI PRADHAN	DALIMBA NAIK	21375080217
NAHABEDA-3	BALIBANDHA	JHUMPURA	DROUPADI MAHANTA	MEENA NAIK	21375080218
PADMAKESHARPUR	BALIBANDHA	JHUMPURA	PREMALATA NAIK	KALPANA NAIK	21375080219
RAJABASA	BALIBANDHA	JHUMPURA	KUNTI NAIK	RADHIKA NAIK	21375080220
SIRIABAHAL	BALIBANDHA	JHUMPURA	PRAVABATI PRADHAN	RASMITA MAJHI	21375080221
BAGHIANASA(MINI)	BALIBANDHA	JHUMPURA	KUMUDINI MAHANTA		21375080222
BHUMIJASAHI(MINI)	BALIBANDHA	JHUMPURA	ADRAMANI NAIK		21375080223
CHUTUSAHI(MINI)	BALIBANDHA	JHUMPURA	HIRAMANI MAJHI		21375080224
DALMAPOSI(MINI)	BALIBANDHA	JHUMPURA	CHAMPA MAJHI		21375080225
KOLDIHI	BALIBANDHA	JHUMPURA	VACANT		21375080226
MUNDASAHI(MINI)	BALIBANDHA	JHUMPURA	KAUSHALYA CHAMPIA		21375080227
ASUKI-1	CHAUTHIA	JHUMPURA	DROUPADI NAIK	SAKUNTALA NAIK	21375080301
ASUKI-2	CHAUTHIA	JHUMPURA	SARASWATI NAIK	JEMAMANI PATRA	21375080302
ASURIA	CHAUTHIA	JHUMPURA	RAMANI BARIK	GYAMANI NAIK	21375080303
BANDHADIHISAHI	CHAUTHIA	JHUMPURA	BHANUMATI MAHANTA	CHANCHALA MAHANTA	21375080304
BARAKHANDIA-2	CHAUTHIA	JHUMPURA	ARATI SETHY	NANDINI PRADHAN	21375080305
BARKHANDIA-1	CHAUTHIA	JHUMPURA	RANKANI SETHY	MALLI PRADHAN	21375080306

BARUNA	CHAUTHIA	JHUMPURA	SUKANTI MAHANTA	KAINTA MAHANTA	21375080307
CHAUTHIA-1	CHAUTHIA	JHUMPURA	SUMITRA MAJHI	BELA BENTKAR	21375080308
CHAUTHIA-2	CHAUTHIA	JHUMPURA	DEBAKI MAHANTA	GOMATI BENTKAR	21375080309
GUNDUNIA-1	CHAUTHIA	JHUMPURA	DAMAYANTI SETHY	SUKUN MAHANTA	21375080310
GUNDUNIA-2	CHAUTHIA	JHUMPURA	GOLPAMANJARI MUNDA	KAUSHALYA MAHANTA	21375080311
HASTINAPUR	CHAUTHIA	JHUMPURA	LAXMI MAHANTA	SANTILATA MAHANTA	21375080312
HATIANASA	CHAUTHIA	JHUMPURA	TULASI MUNDA	JANAKI MUNDA	21375080313
JAGANNATHPUR	CHAUTHIA	JHUMPURA	LAXMI PURTY	BHANUMATI MAHANTA	21375080314
KALINGA-1	CHAUTHIA	JHUMPURA	MAUJA NAIK	BHANI NAIK	21375080315
KALINGA-2	CHAUTHIA	JHUMPURA	BHABANI MAHANTA	GULACHI MAHANTA	21375080316
KHUNTAPADA-1	CHAUTHIA	JHUMPURA	KALPALATA GRI	KASTURI PRADHAN	21375080317
KHUNTAPADA-2	CHAUTHIA	JHUMPURA	PRAJALI NAIK	INDUMATI GIRI	21375080318
MADHUPUR	CHAUTHIA	JHUMPURA	BHULA PRADHAN	GAURI MAHANTA	21375080319
MAHADEVPUR	CHAUTHIA	JHUMPURA	TARAMANI DEI	NANDINI BEHERA	21375080320
MANANDA	CHAUTHIA	JHUMPURA	CHUDAMANI DEI	SARASWATI DEI	21375080321
MANDAMA	CHAUTHIA	JHUMPURA	SUKANTI PATRA	USHAMANI MAHANTA	21375080322
PARBATIPUR	CHAUTHIA	JHUMPURA	KANTILATA NAIK	CHAMPA NAIK	21375080323
SOLOGODA	CHAUTHIA	JHUMPURA	RAMBHABATI GIRI	GITA NAIK	21375080324
CHAITANPUR	CHAUTHIA	JHUMPURA	CHANCHALA NAYAK		21375080325
DHIPA SAHI	CHAUTHIA	JHUMPURA	VACANT		21375080326
JAMUDI SAHI	CHAUTHIA	JHUMPURA	SAUDAMINI BENTKAR		21375080327
NUABANIASAHI	CHAUTHIA	JHUMPURA	CHEMI SETHY		21375080328
PRADHANSAHI	CHAUTHIA	JHUMPURA	TUILI PRADHAN		21375080329
PURUNAPANI	CHAUTHIA	JHUMPURA	VACANT		21375080330
AMALANIGOLA-I	GUMURA	JHUMPURA	JAMUNA SARDAR	TAPASWINI NAIK	21375080401
AMALANIGOLA-II	GUMURA	JHUMPURA	MINA KUMARI MAHANTA	KUMUDUNI MAHANTA	21375080402
ANGULIA	GUMURA	JHUMPURA	SAKUNTALA BEHERA	ROHINI NAIK	21375080403
ANGULIA-II	GUMURA	JHUMPURA	ANITA NAIK	JATRI MAJHI	21375080404
BALABHADRAPUR	GUMURA	JHUMPURA	KABITA SENAPATI	AMBRUTA NAIK	21375080405
BALABHADRAPUR-II	GUMURA	JHUMPURA	SARASWATI MUNDA	BINATI MUNDA	21375080406
BINOD BIHARIPUR	GUMURA	JHUMPURA	BHANUMATI MAHANTA	KHIRA MANI MAHANTA	21375080407

DHANURJAYPUR-II	GUMURA	JHUMPURA	BASUNDHARA NAIK	SAKUNTALA NAIK	21375080408
GHUNTIPASI	GUMURA	JHUMPURA	KSHIROD MAHANTA	SAKUNTALA MAHANTA	21375080409
GUMURA-I	GUMURA	JHUMPURA	PRAMILA NAIK	FULOTAMA NAIK	21375080410
GUMURA-II	GUMURA	JHUMPURA	TAPASWINI PATRA	DALIMBA NAIK	21375080411
HARIDAJODI	GUMURA	JHUMPURA	GURUBARI CHAMPA	PUSPANJALI MUNDA	21375080412
JAGANNATHPUR	GUMURA	JHUMPURA	MALATI MAHANTA	TILOTTAMA MAHANTA	21375080413
JAMUDAPAL	GUMURA	JHUMPURA	CHAMPAMANI MAHANTA	ARATI NAIK	21375080414
JAMUJODI	GUMURA	JHUMPURA	SUSAMA MAHANTA	MANJU HESSA	21375080415
KANKANA	GUMURA	JHUMPURA	JATRI MUNDA	SARMILA MUNDA	21375080416
NARADAPUR-I	GUMURA	JHUMPURA	PADMABATI MAHAKUDA	URBASI BARIK	21375080417
NARADAPUR-II	GUMURA	JHUMPURA	MINA NAIK	BHARATI NAIK	21375080418
NISCHINTPUR	GUMURA	JHUMPURA	SUMATI MAHANTA	CHUDAMANI NAIK	21375080419
SANAHUNDULA-I	GUMURA	JHUMPURA	DAMAYANTI Pradhan	SUNAMANI MUNDA	21375080420
SANAHUNDULA-II	GUMURA	JHUMPURA	NIBEDITA MUNDA	LALITA BARIK	21375080421
SARUPATALA	GUMURA	JHUMPURA	MOTI MAHANTA	PRAMILA MUNDA	21375080422
TOLAKBAHAL	GUMURA	JHUMPURA	PUSPALATA MAHANTA	BAIDEHI MUNDA	21375080423
TRILOCHANPUR	GUMURA	JHUMPURA	GOLACHI MAHANTA	LATA MAHANTA	21375080424
DEOJHAR(MINI)	GUMURA	JHUMPURA	JAMUNA MUNDA		21375080425
GOPINATHPUR	GUMURA	JHUMPURA	VACANT		21375080426
HIRAPUR	GUMURA	JHUMPURA	VACANT		21375080427
MANOHARPUR(MINI)	GUMURA	JHUMPURA	SAKUNTAL MUNDA		21375080428
MUDISAHI(MINI)	GUMURA	JHUMPURA	BASANTI NAIK		21375080429
MUNDASAHI(MINI)	GUMURA	JHUMPURA	SUNITA MODI		21375080430
SARASPOSI	GUMURA	JHUMPURA	VACANT		21375080431
ANDHARIKHMAN	JHUMPURA	JHUMPURA	SUKANTI MAHANTA	GHASAMANI MAHANTA	21375080501
ARSALA-I	JHUMPURA	JHUMPURA	RUKMANI NAIK	NIRMALA NAIK	21375080502
ARSALA-II	JHUMPURA	JHUMPURA	SWARNA PRAVA PRADHAN	PRATIMA DEHURI	21375080503
ARSALA-III	JHUMPURA	JHUMPURA	SUSAMA PATRA	SWARASWATI PRADHAN	21375080504
BALABHADRAPUR	JHUMPURA	JHUMPURA	GAURI MAHANTA	CHAMPAMANI MAHANTA	21375080505
BHALUKA	JHUMPURA	JHUMPURA	MITHILA PRADHAN	USHAMANI DAS	21375080506
BHALUKA-II	JHUMPURA	JHUMPURA	VACANT	VACANT	21375080507

BISHNUPUR	JHUMPURA	JHUMPURA	LAXMI NAIK	RANI DEI	21375080508
DURGAPUR	JHUMPURA	JHUMPURA	JAIMANI BEHERA	SUKUMARI NAIK	21375080509
FAKIRPUR	JHUMPURA	JHUMPURA	URMILA MAHANTA	AHALYA NAIK	21375080510
ISLAMPUR	JHUMPURA	JHUMPURA	AFSANA BANO	LATAMANI DEB	21375080511
JHUMPURA MUSLIMBASTI	JHUMPURA	JHUMPURA	SOVAGINI PATRA	RASAMANI NAIK	21375080512
JHUMPURA-I	JHUMPURA	JHUMPURA	VACANT	PARBATI PRADHAN	21375080513
JHUMPURA-II	JHUMPURA	JHUMPURA	SANJULATA MANDAL	RAJANI MAHARANA	21375080514
JHUMPURA-III	JHUMPURA	JHUMPURA	BHARATI PATRA	SARATHI PRADHAN	21375080515
JHUMPURA-IV(A)	JHUMPURA	JHUMPURA	PANKAJINI SETHI	GITA NAIK	21375080516
JHUMPURA-V	JHUMPURA	JHUMPURA	VACANT	MANJU NAIK	21375080517
KHENDRA-I	JHUMPURA	JHUMPURA	SUBHADINI PRADHAN	SOUDA NAIK	21375080518
KHENDRA-II	JHUMPURA	JHUMPURA	SUREKHA MAHANTA	PARBATI MAHANTA	21375080519
KHENDRA-III	JHUMPURA	JHUMPURA	RUKMANI MAHANTA	JOSODA BISWAL	21375080520
PATABILLA	JHUMPURA	JHUMPURA	DAMAYANTI MAHANTA	UJALA NAIK	21375080521
SRIRAMPUR	JHUMPURA	JHUMPURA	BILASA MAJHI	REBATI MAJHI	21375080522
TELI ARSALA	JHUMPURA	JHUMPURA	PITISINI MAJHI	SITA MAJHI	21375080523
BHULDA SAHI(MINI)	JHUMPURA	JHUMPURA	JABANI MUNDA		21375080524
BISHNUPUR MUNDASAHI(MINI)	JHUMPURA	JHUMPURA	PANKAJINI NAIK		21375080525
SIALJODA SAHI(MINI-2)	JHUMPURA	JHUMPURA	PADMINI NAIK		21375080526
SUNDHI MARSUAN(MINI)	JHUMPURA	JHUMPURA	LAXMI MAJHI		21375080527
BRAHMANIDIHI	KUTUGAON	JHUMPURA	BELAMATI MUNDA	RAJESWERI MUNDA	21375080601
BRAHMANIJHARI	KUTUGAON	JHUMPURA	GOURI PATRA	SRIMATI LAGURI	21375080602
CHIPINDA	KUTUGAON	JHUMPURA	GHAISIANI PALEI	BISAKHA NAIK	21375080603
HATIDARI	KUTUGAON	JHUMPURA	SAKUNTALA MUNDA	LAXMI MUNDA	21375080604
JALPAPOSI	KUTUGAON	JHUMPURA	VACANT	CHAMPAMANI MAHANTA	21375080605
KATUPALI	KUTUGAON	JHUMPURA	KAMALA KAMINI PARIDA	RADHAMANI APAT	21375080606
KUTUGAON	KUTUGAON	JHUMPURA	SUKANTI MUNDA	KANCHANI BEHERA	21375080607
NAUPANI	KUTUGAON	JHUMPURA	MATHAMANI PRADHAN	JEMAMANI MUNDA	21375080608
NAYAGARH-I	KUTUGAON	JHUMPURA	HIRAMANI PRADHAN	PROMADA NAIK	21375080609
NAYAGARH-II	KUTUGAON	JHUMPURA	KAMALA DEI	JEMAMANI NAIK	21375080610
SANJODA	KUTUGAON	JHUMPURA	RASMIDIPBALI DEHURY	BIMALA NAIK	21375080611

SARADHAPANK	KUTUGAON	JHUMPURA	NASA MAJHI	SUHAGI MAJHI	21375080612
CHAMPADIHI	KUTUGAON	JHUMPURA	SURATI NAIK		21375080613
JAYPUR	KUTUGAON	JHUMPURA	SUSAMA NAIK		21375080614
MUNDASAHI	KUTUGAON	JHUMPURA	MINA DWARI		21375080615
PURUNAPANI	KUTUGAON	JHUMPURA	BAIDEHI NAIK		21375080616
BALABHADRAPUR	MALDA	JHUMPURA	KANAKALATA MAHANTA	RATANI MAHANTA	21375080701
BASANTPUR-I	MALDA	JHUMPURA	HARAMANI MAHANTA	LAXMI MUNDA	21375080702
BASANTPUR-II	MALDA	JHUMPURA	KALPANA MAHANTA	SUBHADRA MAHAKUD	21375080703
BASANTPUR-III	MALDA	JHUMPURA	LAXMI BEHERA	SUBASI NAIK	21375080704
DHANURJAYPUR	MALDA	JHUMPURA	UPASI NAIK	GURA DEI	21375080705
DHATIKA	MALDA	JHUMPURA	CHUDAMANI NAIK	PREAMALATA MAHAKUD	21375080706
GODUATOPA	MALDA	JHUMPURA	PANAMANI MAJHI	LUSI TUDU	21375080707
JAMIRDIHI	MALDA	JHUMPURA	YOSADA MAHANTA	RUDHI DEHURY	21375080708
KAIJODA	MALDA	JHUMPURA	SULOCHANA NAIK	SHANTI LATA NAIK	21375080709
KALIAPAL	MALDA	JHUMPURA	KARATA NAIK	JEMAMANI NAIK	21375080710
KASIA	MALDA	JHUMPURA	MANDODARI PRADHAN	GAHAMI MAHANTA	21375080711
MALDA	MALDA	JHUMPURA	BIDYUTLATA BARIK	KANAKA LATA NAIK	21375080712
NAIBUGA	MALDA	JHUMPURA	JAYONTI SADANGI	SUKUMARI NAIK	21375080713
PATUAKUDAR	MALDA	JHUMPURA	MONARAMA NAIK	URMILA NAIK	21375080714
SECRADIHI	MALDA	JHUMPURA	BILASA NAIK	SATYABHAMA NAIK	21375080715
ADHARIKHAMAN(MINI)	MALDA	JHUMPURA	SABITRI KISKU		21375080716
CHUDISAHI(MINI)	MALDA	JHUMPURA	LALITA TANTY		21375080717
NUNGADIA(MINI)	MALDA	JHUMPURA	SUHAGINI NAIK		21375080718
RENTA SAHI(MINI)	MALDA	JHUMPURA	BIMALA NAIK		21375080719
RUGUDI SAHI	MALDA	JHUMPURA	VACANT		21375080720
SANKALIMATI(MINI)	MALDA	JHUMPURA	RINA MUNDA		21375080721
BADANEULI-1	TUKUDIHA	JHUMPURA	SAKUNTALA NAYAK	HARAMANI MAHANTA	21375080801
BADANEULI-2	TUKUDIHA	JHUMPURA	KANAKALATA PATRA	CHUDAMANI MAHANTA	21375080802
BARHAPASI	TUKUDIHA	JHUMPURA	LAXMI MAHANTA	PATAMANI MAHANTA	21375080803
KATUPOSI	TUKUDIHA	JHUMPURA	BASANTI BARIK	SABITA MAHANTA	21375080804
KAUNRIKALA-1	TUKUDIHA	JHUMPURA	KAUTUKA MAHANTA	KANAKALATA MAHANTA	21375080805

KAUNRIKALA-2	TUKUDIHA	JHUMPURA	DALIMBA MAHANTA	RASHMIMANJARI PATRA	21375080806
KHUDAPOSI	TUKUDIHA	JHUMPURA	RAJANI MAHANTA	BASANTI NAYAK	21375080807
PAHADPUR	TUKUDIHA	JHUMPURA	SAROJINI BARIK	SRIMATI NAYAK	21375080808
PANPOSI	TUKUDIHA	JHUMPURA	SITA MAHANTA	PANCHAMI MAHANTA	21375080809
PICHHILABEDA	TUKUDIHA	JHUMPURA	MALATI MAHANTA	PRAMILA MAHANTA	21375080810
PODASIMILA-1	TUKUDIHA	JHUMPURA	SABITRI PARIDA	HEMALATA NAIK	21375080811
PODASIMILA-2	TUKUDIHA	JHUMPURA	RUKMANI MUNDA	PRAMILA SETHY	21375080812
RADHIKADEIPUR	TUKUDIHA	JHUMPURA	UMAMANI MAHANTA	ABALA PRADHAN	21375080813
RASABANTALA	TUKUDIHA	JHUMPURA	RANJULATA NAIK	KHULANA NAIK	21375080814
SABAKDHANURJAYPUR	TUKUDIHA	JHUMPURA	PADMINI NAYAK	JAMBHIRA NAYAK	21375080815
SANANEULI	TUKUDIHA	JHUMPURA	MANJULATA NAYAK	RAMAMANI NAYAK	21375080816
SARASINGA	TUKUDIHA	JHUMPURA	RAMADEVI NAIK	GOLAPA MAHANTA	21375080817
SARASINGA-II	TUKUDIHA	JHUMPURA	SASMITA NAIK	BIMALA MUNDA	21375080818
SILITIA	TUKUDIHA	JHUMPURA	JASHODA MAHANTA	BHANUMATI MAHANTA	21375080819
TUKUDIHA-1	TUKUDIHA	JHUMPURA	JAYANTI NAIK	Sulekha Munda	21375080820
TUKUDIHA-2	TUKUDIHA	JHUMPURA	GOLAPA MAHANTA	Sandhyarani Naik	21375080821
TUKUDIHA-3	TUKUDIHA	JHUMPURA	GURUBARI MUNDA	Haramani Dei	21375080822
CHATRISAHI MINI	TUKUDIHA	JHUMPURA	PANA MUNDA		21375080823
MANOHARPUR(MINI)	TUKUDIHA	JHUMPURA	JASHOBANTI NAIK		21375080824
RAMCHANDRAPUR	TUKUDIHA	JHUMPURA	JAGYANSENI DAS		21375080825
RATNAPOSI	TUKUDIHA	JHUMPURA	KURANGI PATRA		21375080826
BAIKUNTHAPUR	UKHUNDA	JHUMPURA	MADHABI MUNDA	RUKMANI BARIK	21375080901
BARIA	UKHUNDA	JHUMPURA	BABITA NAIK	SARASWATI SINGH	21375080902
BARIA-II	UKHUNDA	JHUMPURA	VACANT	VACANT	21375080903
BHUBANPOSI	UKHUNDA	JHUMPURA	SULACHANA BEHERA	KISHORI BARIK	21375080904
CHHELIANAL	UKHUNDA	JHUMPURA	MAUJA NAYAK	UPASI NAIK	21375080905
GONDABAREE-I	UKHUNDA	JHUMPURA	NALINI MAHANTA	URMILA NAIK	21375080906
GONDABAREE-II	UKHUNDA	JHUMPURA	MITI DALEI	RUDUNI NAIK	21375080907
GOPIBALLAVPUR	UKHUNDA	JHUMPURA	SATYA BHAMA MAHANTA	BHARATI MAHANTA	21375080908
HARIPASI	UKHUNDA	JHUMPURA	DOLAMANI MAHANTA	RAJANI BARIK	21375080909
KANCHANDUMURIA	UKHUNDA	JHUMPURA	SUKANTI NAIK	PHULAMANI NAIK	21375080910

KASIPUR	UKHUNDA	JHUMPURA	PRAMILA MAJHI	SNANA NAIK	21375080911
KENDUA-I	UKHUNDA	JHUMPURA	CHANDRAMANI BARIK	LABANGA DEI	21375080912
KENDUA-II	UKHUNDA	JHUMPURA	SAKUNTALA MUNDA	INDUMATI GIRI	21375080913
N.D.PUR-I	UKHUNDA	JHUMPURA	SABITRI NAIK	SURUBALI NAIK	21375080914
N.D.PUR-II	UKHUNDA	JHUMPURA	SUJATA NAIK	SAKUNTALA NAIK	21375080915
NAGARPAL	UKHUNDA	JHUMPURA	MALLI MAHANTA	MEENA KUMARI MAHANTA	21375080916
RANIPUR	UKHUNDA	JHUMPURA	PARBATI GIRI	SUKUN PRADHAN	21375080917
RATANPUR	UKHUNDA	JHUMPURA	KAUSALYA GIRI	SUNDARI PRADHAN	21375080918
UKHUNDA-I	UKHUNDA	JHUMPURA	JANAKI SAHOO	TRIBANI NAIK	21375080919
UKHUNDA-II	UKHUNDA	JHUMPURA	NALINI PAIDA	SITA MAHANTA	21375080920
UKHUNDA-III	UKHUNDA	JHUMPURA	SAIRASMITA SETHY	JAMUNA MAHNATA	21375080921
UKHUNDA-IV	UKHUNDA	JHUMPURA	MANJARI NAIK	PRETILATA SETHI	21375080922
BICHITRANANDAPUR(MINI)	UKHUNDA	JHUMPURA	PUSPALATA MUNDA		21375080923
JAHIRASAHI(MINI)	UKHUNDA	JHUMPURA	PADMABATI NAYAK		21375080924
MUNDA SAHI(MINI)	UKHUNDA	JHUMPURA	KANTI NAIK		21375080925
NUASAHI(MINI)	UKHUNDA	JHUMPURA	MAMATA DAS		21375080926
SINGMAJUNI(MINI)	UKHUNDA	JODA	URMILA PATRA		21375080927
Anseikala	Anseikala	JODA	KALPANA GAGRAI	Saraswati Bewa	21375090101
Deojhar	Anseikala	JODA	Gitanjali Naik	Rashmita Naik	21375090102
Jagudidhar	Anseikala	JODA	Sumi Laguri	Puni Sidu	21375090103
Jamukundia	Anseikala	JODA	Janaki Munda	Baijanti Bobonga	21375090104
Jankasahi	Anseikala	JODA	Bhabani Patra	Sambari Munda	21375090105
Kitabeda	Anseikala	JODA	Mitarani Mahakud	Meena Palei	21375090106
Kolhahundula	Anseikala	JODA	Rohani Patra	Netramani Patra	21375090107
Kolhahundula Laguri Sahi	Anseikala	JODA	Tapaswini Patra	Sakuntala Patra	21375090108
Kuldum	Anseikala	JODA	Umamani Mahanta	Basanti Mahanta	21375090109
Laguri Sahi	Anseikala	JODA	Purnami Laguri	Mani Munda	21375090110
Mahadevnasa	Anseikala	JODA	Kadambini Pradhan	PADMINI NAIK	21375090111
Murga	Anseikala	JODA	Lalita Naik	Subhadra Sinku	21375090112
Narayanpur	Anseikala	JODA	Bhanumati Dei	Sabitri Naik	21375090113
Nizamsahi	Anseikala	JODA	Urbasi Purty	Sunika Purty	21375090114

Panchananpur	Anseikala	JODA	Charchita Ghana	Chandrabati Gagarai	21375090115
Putugaon	Anseikala	JODA	Mali Naik	Laxmi Naik	21375090116
Sanabarbil	Anseikala	JODA	Dalimba Behera	Rangalata Behera	21375090117
Thakurani	Anseikala	JODA	Tilotama Munda	Jayanti Naik	21375090118
Danda gutu	Anseikala	JODA	Parbati Munda		21375090119
G.Pur Station Sahi	Anseikala	JODA	Bali Das		21375090120
Kolha hundula Kolhasahi	Anseikala	JODA	Rajani Munda		21375090121
Masuri beda	Anseikala	JODA	Dhanumati Naik		21375090122
Rolaburu	Anseikala	JODA	Salami Munda		21375090123
Belkundi Basti	BARBIL M.1-7	JODA	Basanti Mahakud	Saraswati Naik	21375090201
Bhola Garage	BARBIL M.1-7	JODA	Laxmi Mukhi	Sumitra Patra	21375090202
Buru Hutting	BARBIL M.1-7	JODA	Champa Tirkey	Jani Dang	21375090203
Dalki Basti	BARBIL M.1-7	JODA	Brijini Samad	Pramila Naik	21375090204
Dressing Hutting	BARBIL M.1-7	JODA	Anita Patra	Rita Patra	21375090205
Hesaburu Muslim Basti	BARBIL M.1-7	JODA	Sandhyarani Naik	Sabita Naik	21375090206
Hesaburu Odia Basti	BARBIL M.1-7	JODA	Santilata Giri	Puspa Naik	21375090207
Hirakud Colony	BARBIL M.1-7	JODA	Lochoni Behera	Jyostna Das	21375090208
Hospital Area	BARBIL M.1-7	JODA	Rakhishree Jora	MANJU PATRA	21375090209
Jahira Dhipa Sahi	BARBIL M.1-7	JODA	Pramila Naik	Jabuna naik	21375090210
Kara Basti	BARBIL M.1-7	JODA	Sushila Mahanta	Nirupama Munda	21375090211
Khapara Hutting	BARBIL M.1-7	JODA	Silanti Chhatar	Sita Das	21375090212
Lebia Hutting	BARBIL M.1-7	JODA	Yatri Maharana	Kanaka Patra	21375090213
Mahanta Basti	BARBIL M.1-7	JODA	Latika Patra	Sunita Das	21375090214
Majhi Hutting	BARBIL M.1-7	JODA	Sebati Mukhi	Sabitri Das	21375090215
Mangata Hutting	BARBIL M.1-7	JODA	Lumbini Patra	Hira Das	21375090216
Market Area	BARBIL M.1-7	JODA	Namita Patra	Sebati Patra	21375090217
Muslim Basti	BARBIL M.1-7	JODA	Annapurna Mahalik	Indumati Nag	21375090218
Nalda Munda Sahi	BARBIL M.1-7	JODA	Surekha Karua	Anita Munda	21375090219
Nepali Hutting	BARBIL M.1-7	JODA	Sumati Lenka	Bimi Sardar	21375090220
Pal Hutting	BARBIL M.1-7	JODA	Padmabati Patra	Rukmani Patra	21375090221
Post Office Area	BARBIL M.1-7	JODA	Anita Lohar	Punyabati Patra	21375090222

Pourity Mahala	BARBIL M.1-7	JODA	Sasmita Patra	Anita Das	21375090223
Purty Sahi	BARBIL M.1-7	JODA	Manju Prusty	Meena Patra	21375090224
S. Lal Hutting	BARBIL M.1-7	JODA	Bijayalaxmi Jaypuria	Saro MUNDA	21375090225
Sedding Hutting	BARBIL M.1-7	JODA	Binati Patra	Rani Purty	21375090226
Seding Basti	BARBIL M.1-7	JODA	Rukmani Sandil	Durga Das	21375090227
Sirajuddin Hutting	BARBIL M.1-7	JODA	Juliet Mahanta	Flora Inda	21375090228
Sri Ram Nagar	BARBIL M.1-7	JODA	Parbati Patra	Sarala Patra	21375090229
Tata Hutting	BARBIL M.1-7	JODA	Binati Patra	Saraswati Patra	21375090230
Upper Basti	BARBIL M.1-7	JODA	Baidehi Patra	Geetanjali Patra	21375090231
Upper Basti Dam side	BARBIL M.1-7	JODA	Manojbala Das	Sukesini Patra	21375090232
Azad Basti (Part)	Barbil M.8-15	JODA	Kuni Patra	Krishna Kujur	21375090301
Baghiaburu	Barbil M.8-15	JODA	Sarita Patra	Kusumanjali Patra	21375090302
Bakal Hutting	Barbil M.8-15	JODA	Jharana Patra	VACANT	21375090303
Barkat Nagar	Barbil M.8-15	JODA	Sukanti Patra	Mailen MUNDA	21375090304
Champua Basti	Barbil M.8-15	JODA	Jayanti Barik	Champa Munda	21375090305
Chatei Hutting	Barbil M.8-15	JODA	Deeptimayee Sethy	Sabitri Purty	21375090306
Damu Hutting	Barbil M.8-15	JODA	Tapaswini Naik (Lal)	Puspa Patra	21375090307
Damu Hutting (Part) Kalinga Back Side	Barbil M.8-15	JODA	Sanjita Naik	Sabitri Munda	21375090308
Damu Hutting-Jagadasahi	Barbil M.8-15	JODA	Kajari Oram	Reena Balmuchu	21375090309
Dhobi Hutting	Barbil M.8-15	JODA	Bimala Patra	Rebati Patra	21375090310
Durby Chhak	Barbil M.8-15	JODA	Satyabati Naik	Padmabati Das	21375090311
Gada Hutting	Barbil M.8-15	JODA	Anupama Patra	Nirmala Cheluchela	21375090312
Gada Hutting (Part) Tala Sahi	Barbil M.8-15	JODA	Puspa Xalxo	Mohini Bage	21375090313
Harihar Temple & Azad Basti Area	Barbil M.8-15	JODA	Sumitra Mahanta	Sukanti Patra	21375090314
Indira Colony	Barbil M.8-15	JODA	Gitanjali Mahanta	Palli Sundi	21375090315
Jiling Hutting	Barbil M.8-15	JODA	Tobhi patra	VACANT	21375090316
Kalandi Sahi	Barbil M.8-15	JODA	Sunita Surin	Kunti Sahi	21375090317
Laxmi Nagar	Barbil M.8-15	JODA	Gribasini Badi	Geetanjali Naik	21375090318
Maharana Sahi	Barbil M.8-15	JODA	Parbati Patra	Tilotama Patra	21375090319
Mandir Hutting	Barbil M.8-15	JODA	Urmila Mahanta	Suru Behera	21375090320
Megazin Hutting	Barbil M.8-15	JODA	Babita Ghose	Laxmi Sandil	21375090321

New Colony Area	Barbil M.8-15	JODA	Manguli Naik	Sabitri Munda	21375090322
Pucca Hutting	Barbil M.8-15	JODA	Sunita Behera	Sukanti Patra	21375090323
Sadhusingh Hutting	Barbil M.8-15	JODA	Padmabati Champia	Bimala Behera	21375090324
Santabahal Basti	Barbil M.8-15	JODA	Chitrarekha Behera	Lilly Champia	21375090325
Station Road	Barbil M.8-15	JODA	Sabitri Behera	VACANT	21375090326
Sundara Basti	Barbil M.8-15	JODA	Parbati Sandil	Heeramani Sardar	21375090327
Tahasil Office Area	Barbil M.8-15	JODA	Rinki Behera	Kaikei Sethy	21375090328
Tapan Hutting	Barbil M.8-15	JODA	Padmabati Mahanta	Geetanjali Naik	21375090329
Tiria Hutting	Barbil M.8-15	JODA	Suhagini Naik	Mununin Nag	21375090330
Uttamsingh Hutting	Barbil M.8-15	JODA	Sanghamitra Das	Gouri Das	21375090331
Veterinary Hospital Area	Barbil M.8-15	JODA	Mery Lily Kandulana	Susama Purty	21375090332
Weighbridge Side	Barbil M.8-15	JODA	Rukmani Patra	Sunamani Patra	21375090333
Balagoda	Barpada	JODA	Gouri Mahanta	Srimati Badaik	21375090401
Balagoda K. Basti	Barpada	JODA	Sarojini Naik	Malli Barik	21375090402
Barpada Hutting	Barpada	JODA	Sumitra Soren	Dulari soren	21375090403
Dumurta	Barpada	JODA	Laxmi Mahanta	Mani Munda	21375090404
Gurudwar	Barpada	JODA	Tillatama Mahanta	Laxmi Das	21375090405
Hyarpur	Barpada	JODA	Bharati Mahanta	Menjo Champia	21375090406
Karakhendra	Barpada	JODA	Pramila Chandua	Laxmi Sitari	21375090407
Kolha Barpada	Barpada	JODA	Sarati Soren	Guna Barik	21375090408
Lasarda	Barpada	JODA	Basanti Mahanta	Panamati munda	21375090409
Magan Sahi	Barpada	JODA	Jayanti Tanty	Bali Naik	21375090410
Modern Hutting	Barpada	JODA	Padma Mahanta	Laxmi Mahanta	21375090411
Narasahi	Barpada	JODA	Minarani Karua	Bimala Karua	21375090412
Shankhajhar	Barpada	JODA	Sabita Mahanta	Basmati Munda	21375090413
Ulliburu	Barpada	JODA	Nirmala Mahanta	Kasturi Palei	21375090414
Ulliburu MundaSahi	Barpada	JODA	Maheswari Munda	VACANT	21375090415
W. Hutting	Barpada	JODA	Padmabati Barik	Jinat Leyangi	21375090416
Karakhendra Kolha sahi	Barpada	JODA	Tilotamma Patra		21375090417
Lasarda Munda Sahi	Barpada	JODA	Santi munda		21375090418
Akhadapada	Basudevpur	JODA	Parbati Patra	Sambari Mahanty	21375090501

Bada Hundula	Basudevpur	JODA	Sukta Naik	Ghasiani Behera	21375090502
Basudevpur	Basudevpur	JODA	Anjana Dei	Nirva Naik	21375090503
Bhola Sahi	Basudevpur	JODA	Sushila Naik	Tulasi Naik	21375090504
Chamakpur	Basudevpur	JODA	Kuni Behera	Kumudini Naik	21375090505
Dampur	Basudevpur	JODA	Champamani Mahanta	Basanti Mahanta	21375090506
Dhobakuchuda	Basudevpur	JODA	Rajani Naik	Banita Naik	21375090507
Dhobakuchuda B.Sahi	Basudevpur	JODA	Sabitri Naik	Rahini Naik	21375090508
Kandra	Basudevpur	JODA	Nandini Naik	Ruduni Naik	21375090509
Kanhupur	Basudevpur	JODA	Raimani Kudada	Radhi Chattar	21375090510
Murusuan	Basudevpur	JODA	Gomoti Mahanta	Chitramani Mahanta	21375090511
Raghualsahi	Basudevpur	JODA	Puspalata Naik	MINA KUMARI HESSA	21375090512
Ramchandrapur	Basudevpur	JODA	Malati Barik	Sita Barik	21375090513
Ravensapur(A)	Basudevpur	JODA	Manika Barik	Kanakalata Munda	21375090514
Revensapur(B)	Basudevpur	JODA	Kumari Barik	Basana Oram	21375090515
Rugudi	Basudevpur	JODA	Kuila Khilar	Abala Dei	21375090516
Sankarpur	Basudevpur	JODA	Jemamani Naik	Bimala Mahanta	21375090517
Basudev Pur NaikSahi	Basudevpur	JODA	Ritanjali Patra		21375090518
Basudevpur Chakasahi	Basudevpur	JODA	Puspalata Naik		21375090519
Dhaladihi	Basudevpur	JODA	Bishnupriya Mohanta		21375090520
Gugudari	Basudevpur	JODA	Sambari Purty		21375090521
Lungothani	Basudevpur	JODA	SANJULATA NAIK		21375090522
Parbati Pur	Basudevpur	JODA	Manjulata Das		21375090523
Ramch.pur Munda sahi	Basudevpur	JODA	Dasamati munda		21375090524
Baru Hutting	Bhadrasahi	JODA	Tulasi Oram	Amulya Oram	21375090601
Bhadrasahi	Bhadrasahi	JODA	Nakeshi Patra	Sabita Naik	21375090602
Bhusugaon	Bhadrasahi	JODA	Ashamani Dei	Meena Palei	21375090603
Bhusugaon(Ka)	Bhadrasahi	JODA	Meriyam Soy	Mamata Nayak	21375090604
Bhuyanroida	Bhadrasahi	JODA	Pramila Naik	Raimani Naik	21375090605
Buru Hutting	Bhadrasahi	JODA	Damayanti Mahanta	Parbati Das	21375090606
Camp Hutting	Bhadrasahi	JODA	M. K. Gita Devi	Nandini Gudia	21375090607
Jhadgaon	Bhadrasahi	JODA	Pratima Dei	Dura Naik	21375090608

Kasia(Ka)	Bhadrasahi	JODA	Sukumari Samad	Bela Naik	21375090609
Kasia(Kha)	Bhadrasahi	JODA	Abanti Palei	Kunti Palei	21375090610
Keth Hutting	Bhadrasahi	JODA	Bari Naik	Pano Lohar	21375090611
Kolharoida	Bhadrasahi	JODA	Golapa Manjari Palei	Sapani Munda	21375090612
Kolharoida Basti	Bhadrasahi	JODA	Taramani Naik	Sujata Oram	21375090613
Kolharoida Hutting	Bhadrasahi	JODA	Padmini Naik	Jatri Oram	21375090614
Kolharoida Kolha Basti	Bhadrasahi	JODA	Urmila Oram	Sabita Munda	21375090615
Kundurpani	Bhadrasahi	JODA	Satyabati Oram	Jatri Lohar	21375090616
Narveram Hutting	Bhadrasahi	JODA	Hemalata Behera	Hemalata Patra	21375090617
Raika	Bhadrasahi	JODA	Khamayanti Patra	Manguli Munda	21375090618
Sayabali	Bhadrasahi	JODA	Kunti Behera	Bani Behera	21375090619
Serenda	Bhadrasahi	JODA	Sandhyarani Patra	Sumitra Chattamba	21375090620
Serenda Basti	Bhadrasahi	JODA	Mamini Tiriya	Santilata Sidhu	21375090621
Serenda(Ka)	Bhadrasahi	JODA	Basanti Sidu	Sukumati Gagrai	21375090622
Tonto	Bhadrasahi	JODA	Mina Mahanta	Parbati Munda	21375090623
Mankad hutting	Bhadrasahi	JODA	Laxmi deogam		21375090624
Atri Hutting	Bolani	JODA	Arnapurna Naik	VACANT	21375090701
Badjal	Bolani	JODA	Raimani Dei	Kansala Dei	21375090702
Bolani	Bolani	JODA	Basanti Sahoo	Rukmani Naik	21375090703
Bolani Kolha Basti	Bolani	JODA	Urmila Naik	Raimani Naik	21375090704
Chhatabara	Bolani	JODA	Mina Mahanta	Raimani Hasda	21375090705
Dalmian Basti	Bolani	JODA	Sujata Singh	Taru patra	21375090706
Gamlei	Bolani	JODA	Sarojini Naik	Sumati Dei	21375090707
Haramath	Bolani	JODA	Aparna Pradhan	Kalpana Chakrabarty	21375090708
Haramath Naik Sahi	Bolani	JODA	Kamini Naik	Srimati Naik	21375090709
Kanarda	Bolani	JODA	Rinarani Naik	Jaina Naik	21375090710
Kiriburu	Bolani	JODA	Ushamani Naik	Sushila Patra	21375090711
Kolha Panduli	Bolani	JODA	Swarnalata Behera	Janaki Munda	21375090712
OMC Hutting	Bolani	JODA	Manjulata Patra	Pala Champia	21375090713
Railway Hutting	Bolani	JODA	Kuntala Naik	VACANT	21375090714
Samser Hutting	Bolani	JODA	Pratima Tanty	Sailabala Naik	21375090715

Santinagar	Bolani	JODA	VACANT	Manabati Sinku	21375090716
Bakal Hutting	Bolani	JODA	Mina Giri		21375090717
Base camp	Bolani	JODA	Pramila Appat		21375090718
Latapani	Bolani	JODA	Daimani Parida		21375090719
Bhuyanbarpada	Guali	JODA	Baita Patra	Saro Naik	21375090801
Bhuyanrodkala	Guali	JODA	Sarita Naik	Ketu naik	21375090802
Chormalda	Guali	JODA	Kunti Barik	Satya Patra	21375090803
Gandhalpada	Guali	JODA	Jemamani Sundhi	Biswashi Munda	21375090804
Guali	Guali	JODA	Umamani Patra	Suromani Barik	21375090805
Guali(Ka)	Guali	JODA	Sulochana Das	Gitanjali Das	21375090806
Katesahi	Guali	JODA	Champa Ghana	Jayanti Naik	21375090807
Kendudihi	Guali	JODA	Ketaki Patra	Sita Nag	21375090808
Kolharodkala	Guali	JODA	Lachhana Naik	Radha Patra	21375090809
Laidapada	Guali	JODA	Rajani Naik	Sara Naik	21375090810
Nuagaon	Guali	JODA	Gurubari Barik	Mecha Munda	21375090811
Panduliposi	Guali	JODA	Surama Patra	Nirupama naik	21375090812
Rugudihi	Guali	JODA	Swarnaprava Mahakud	Geeta Aruk	21375090813
Topadihi	Guali	JODA	Gitanjali Naik	Pramila Naik	21375090814
Nuagaon Guda sahi	Guali	JODA	Janaki Kishan		21375090815
Antaramantara	Jajang	JODA	VACANT	VACANT	21375090901
Bandhuabeda	Jajang	JODA	Hiramani Dei	Heera Dei	21375090902
Bholabeda	Jajang	JODA	Purnima Mahanta	Icha Munda	21375090903
C. Block	Jajang	JODA	Saraswati Naik	Saini Topno	21375090904
Crech Hutting	Jajang	JODA	Ritarani Patra	Jemamani Patra	21375090905
Dalki Hutting	Jajang	JODA	Ramani Patra	Sambari Munda	21375090906
Gada Hutting	Jajang	JODA	Parbati Mahanta	Santi Kachhab	21375090907
Ghantrabasa	Jajang	JODA	Sabita Gope	Moti Giri	21375090908
Gurutuan	Jajang	JODA	Laxmi Naik	Pana Naik	21375090909
Jajang	Jajang	JODA	Nirupama Naik	Niali Patra	21375090910
Kamalpur	Jajang	JODA	Promila Dei	Taramani Barik	21375090911
Langalata	Jajang	JODA	Pankajini Patra	Manjulata Oram	21375090912

Langalata(B)	Jajang	JODA	VACANT	VACANT	21375090913
Mangilal	Jajang	JODA	Malli Naik	Chanchila Patra	21375090914
Pandiya	Jajang	JODA	Menaka Naik	Suganti Naik	21375090915
Barbil Sahi	Jajang	JODA	Ketaki Majhi		21375090916
Jamirta	Jajang	JODA	Champabati Munda		21375090917
Labani pasi	Jajang	JODA	Gurubari Munda		21375090918
Pahadi Hutting	Jajang	JODA	Champabati mahanta		21375090919
Serengada hutting	Jajang	JODA	Laxmi Munda		21375090920
Jalahari	Jalahari	JODA	Jarmani Jojo	Gehlei Patra	21375091001
Jalahari Hutting	Jalahari	JODA	Mandadari Naik	Sukrumani Naik	21375091002
Jalahari New Colony	Jalahari	JODA	Samabari Munda	Koushalya Munda	21375091003
Jaribahal	Jalahari	JODA	Damayanti Giri	Damayanti mohanty	21375091004
Jayshyam Basti	Jalahari	JODA	Malati Munda	Sara Munda	21375091005
Jurudi	Jalahari	JODA	Jayanti Rout	Buduni Bodra	21375091006
Jurudi(C)	Jalahari	JODA	VACANT	VACANT	21375091007
Jurudi(Kha)	Jalahari	JODA	Banita Mahanta	Ritarani Mishra	21375091008
Kalinga Basti	Jalahari	JODA	Bhubaneswari Patra	Puspalata Patra	21375091009
Kapur Hutting	Jalahari	JODA	Padmabati Das	Rajani Sitari	21375091010
Khandbandha	Jalahari	JODA	Taramani Dei	Basanti Munda	21375091011
Kiriburu Top	Jalahari	JODA	Champa Munda	Kanchani Das	21375091012
Rugudisahi	Jalahari	JODA	Sukanti Purty	Sambari Purty	21375091013
Ananda Bazar	Joda	JODA	Champa Munda	Jamuna Munda	21375091101
Balita	Joda	JODA	Droupadi Naik	Basanti Naik	21375091102
Bhagalpur	Joda	JODA	Meena Rana	Kanchani Bewa	21375091103
Bileipada	Joda	JODA	Rukmani Mahanta	Laxmi Khillar	21375091104
Birikala	Joda	JODA	Gitanjali Naik	Manju bala Naik	21375091105
Daduan	Joda	JODA	Manjulata Barik	Surati Samal	21375091106
Gobardhanpur	Joda	JODA	Baidehi Naik	Pratima Naik	21375091107
Gobindapur	Joda	JODA	Sorajini Naik	Sunafula Dehuri	21375091108
Inganijharan	Joda	JODA	Beney Munda	Marua Mahanta	21375091109
Jaybindhabasti	Joda	JODA	Buduni Munda	Geeta Munda	21375091110

Kaliabeda	Joda	JODA	Sanjukta Naik	Laxmipriya Munda	21375091111
Karan sahi(B)	joda	JODA	VACANT	VACANT	21375091112
Lahanda	Joda	JODA	Kuni Mahanta	Saraswati Mahanta	21375091113
Mutuda	Joda	JODA	Susama Sethy	Tikili Sehty	21375091114
Sialijoda	Joda	JODA	Debaki Dei	Sukumar Mahakud	21375091115
Sialijoda Mundasahi	Joda	JODA	Balma Munda	Saraswati Munda	21375091116
Balita Munda sahi	Joda	JODA	Diptimayee Naik		21375091117
Bileipada rupa Sahi	Joda	JODA	Parbati purty		21375091118
Karan sahi	Joda	JODA	Chudamani Appat		21375091119
Lahanda roda sahi	Joda	JODA	lilabati patra		21375091120
B. Plot	Kalimati	JODA	Lalita Munda	Nandini Naik	21375091201
B.N. Pith	Kalimati	JODA	Renu Khaya	Laxmi Tiriya	21375091202
Bell Hutting	Kalimati	JODA	Puspanjali Patra	VACANT	21375091203
Benuapani	Kalimati	JODA	Sulochana Mahakud	Labanyabati Patra	21375091204
Dabuna	Kalimati	JODA	Kanakalata Pradhan	Baita Palei	21375091205
Guruda	Kalimati	JODA	Sumitra Swain	Basanti Naik	21375091206
Handibhanga	Kalimati	JODA	Boula Pradhan	Golapa Dei	21375091207
Kalimati	Kalimati	JODA	Haramani Mahanta	Jatri Munda	21375091208
Khajuridihi	Kalimati	JODA	Tribeni Singh	Rajani Naik	21375091209
Nuasahi	Kalimati	JODA	RUDUNI NAIK	Nanika Sidhu	21375091210
OMC Camp	Kalimati	JODA	Uttara Patra	Binati Naik	21375091211
Pidhapokhari	Kalimati	JODA	Surekha Pradhan	Tapi munda	21375091212
Purunadihi	Kalimati	JODA	Kuni Baida	Basumati Naik	21375091213
Saheb Hutting	Kalimati	JODA	Sabitri Kuonar	Gouri Munda	21375091214
Silijoda	Kalimati	JODA	Kausalya Mahanta	Jasamani Laguri	21375091215
Soso Hutting	Kalimati	JODA	Sabita Khaya	Champa Lohar	21375091216
Tadpani	Kalimati	JODA	Manika Naik	Sambari Munda	21375091217
Thakurani	Kalimati	JODA	Chintamani Kuonar	Dukhini Oram	21375091218
Jamupani	Kalimati	JODA	Phulamani Behera		21375091219
Jamupani	Kalimati	JODA	Phulamani Behera		21375091220
Balada	Palasa	JODA	Siramani Naik	Sunei Naik	21375091301

BDP Camp	Palasa	JODA	P.T. Usha Barik	Manjulata Barik	21375091302
Belda	Palasa	JODA	Suryamani Pradhan	Tribeni Barik	21375091303
Jaganathpur	Palasa	JODA	Sumitra Mahanta	Bhula Naik	21375091304
Jamunaposhi	Palasa	JODA	VACANT	VACANT	21375091305
Kunaposi	Palasa	JODA	Tulasi Naik	Sukanti Nayak	21375091306
Namira	Palasa	JODA	Mamata Bhoi	Saita Mahakud	21375091307
Palasa Bhuyansahi	Palasa	JODA	Srimati Munda	Sukanti Naik	21375091308
Palasa(A)	Palasa	JODA	Binati Barik	Basumati Naik	21375091309
Palasa(B)	Palasa	JODA	Labanga Barik	VACANT	21375091310
Unchabali	Palasa	JODA	Sunafula Majhi	Surekha Barik	21375091311
Belda Mundasahi	Palasa	JODA	Pratima Palei		21375091312
Bhandari dihi	Palasa	JODA	Mina Munda		21375091313
Gahal mara	Palasa	JODA	Reena Naik		21375091314
Jaganath Basti	Palasa	JODA	Pinky Naik		21375091315
Jagannath pur Majhisahi	Palasa	JODA	Sarala Majhi		21375091316
Jamuna pasi	Palasa	JODA	Rukmani Mahanta		21375091317
Masa sundha sahi	Palasa	JODA	Sukanti Mahakud		21375091318
Namira Munda sahi	Palasa	JODA	Nalini mahakud		21375091319
Palasa Kolhasahi	Palasa	JODA(U)	Padmabati Sethy		21375091320
AZAD BASTI	JODA URBAN	JODA(U)	SUMITRA BEHERA	MANIKA KARUA	21375100101
AZAD BASTI-02	JODA URBAN	JODA(U)	RANJEETARANI NAYAK	TILOTTAMA PATRA	21375100102
BACHHU HUTTING-01	JODA URBAN	JODA(U)	BASANTA MANJARI NAYAK	SURYAMANI PATRA	21375100103
BACHHU HUTTING-02	JODA URBAN	JODA(U)	URBASI MOHANTA	BINA PATRA	21375100104
BADAL HUTTING	JODA URBAN	JODA(U)	NIRUPAMA NAIK	SWARNA MUNDA	21375100105
BADRA HUTTING	JODA URBAN	JODA(U)	BINATI KARUA	KUMUDINI PATRA	21375100106
BALBANTA SINGH HUTTING	JODA URBAN	JODA(U)	PHULAMAUJA DAS	URMILA MAHAKUD	21375100107
BANEIKALA BASTI-01	JODA URBAN	JODA(U)	SNEHALATA DEI	PRAMILA NAIK	21375100108
BANEIKALA BASTI-02	JODA URBAN	JODA(U)	LALITA NAIK	RASHMITA NAIK	21375100109
BANSPANI BASTI	JODA URBAN	JODA(U)	SRIMATI LOHAR	PRAMILA MAHAKUD	21375100110
BANSPANI MUNDASAHI	JODA URBAN	JODA(U)	PADMABATI MAHAKUD	MUNI MAHAKUD	21375100111
BEHERA HUTTING	JODA URBAN	JODA(U)	MINATI BEHERA	BILASHA PALEI	21375100112

BHUNDA HUTTING	JODA URBAN	JODA(U)	JAMUNA DARAI	SURUBALI ORAM	21375100113
BICHHAKUNDI BEHERA HUTTING	JODA URBAN	JODA(U)	PARBATI RADHING	RUPA NAG	21375100114
BICHHAKUNDI DADHIA HUTTING	JODA URBAN	JODA(U)	BINAPANI GOPE	MALA MUNDA	21375100115
BLOCK HUTTING	JODA URBAN	JODA(U)	GAYATRI NAIK	SWAPNA DAS	21375100116
DIPU HUTTING	JODA URBAN	JODA(U)	JASODA GIRI	SARASWATI PATRA	21375100117
FMP COLONY	JODA URBAN	JODA(U)	RASHMI BEHERA	SULOCHANA PRUSTY	21375100118
GEOLOGICAL CAMP	JODA URBAN	JODA(U)	LAXMI PATRA	NARMADA RADHING	21375100119
GOPE MOHANTY HUTTING	JODA URBAN	JODA(U)	SABITRI SINGH	SITA MALLICK	21375100120
GUALAPADA	JODA URBAN	JODA(U)	BINDUMATI ORAM	PRATIMA SETHY	21375100121
HANUMAN HUTTING	JODA URBAN	JODA(U)	BASANTI SAHOO	MENAKA GIRI	21375100122
HUDI SAHI	JODA URBAN	JODA(U)	CHUDAMANI NAIK	JYOTSNA NAIK	21375100123
JHUMPUDI HUTTING	JODA URBAN	JODA(U)	INDUMATI PRADHAN	KUNU NAIK	21375100124
JODA BASTI	JODA URBAN	JODA(U)	SWARNATI PRABHA DEHURI	KASTURI NAIK	21375100125
JODA EAST	JODA URBAN	JODA(U)	MENAKA PRADHAN	RANGALATA PATRA	21375100126
KAMAR SAHI	JODA URBAN	JODA(U)	PRAMILA PATRA	LABANYABATI TANTI	21375100127
KHUNTPANI	JODA URBAN	JODA(U)	CHUDAMANI BARIK	SURYAMANI BARIK	21375100128
KUDUR SAHI	JODA URBAN	JODA(U)	SANJUKTA SAHOO	MINA DAS	21375100129
KUNDURNALA-01	JODA URBAN	JODA(U)	PADMINI PATRA	MINA PATRA	21375100130
KUNDURNALA-02	JODA URBAN	JODA(U)	CHANDAMANI PATRA	MAMATA PATRA	21375100131
MATI HUTTING	JODA URBAN	JODA(U)	SUKANTI MAHANTA	SUSHAMA LOHAR	21375100132
MUKHARJEE HUTTING	JODA URBAN	JODA(U)	LAXMI MAHANTA	GOURI TIRIA	21375100133
MUNDA SAHI	JODA URBAN	JODA(U)	MALATI PRADHAN	AHALYA PALEI	21375100134
MURTEJA HUTTING-01	JODA URBAN	JODA(U)	MADHABI PATRA	URMILA BARIK	21375100135
MUSLIM BASTI	JODA URBAN	JODA(U)	SHITAL MUINDA	ASHMA KHATUN	21375100136
MUTEJA HUTTING	JODA URBAN	JODA(U)	BIDULATA PATRA	DHOBALI PATRA	21375100137
PAGLA HUTTING	JODA URBAN	JODA(U)	MOTI GOPE	BUNI PATRA	21375100138
PENTHEAI SAHI	JODA URBAN	JODA(U)	PREMALATA GIRI	CHUDA PANTHEI	21375100139
RADHA HUTTING	JODA URBAN	JODA(U)	KALYANI BEHURIA	MAMINA NAIK	21375100140
RAMJAN HUTTING	JODA URBAN	JODA(U)	MINAKSHI PALEI	KAUSALYA PATRA	21375100141
TALAK HUTTING	JODA URBAN	JODA(U)	NAMITA DAS	SABITRI LOHAR	21375100142
TARINI HUTTING	JODA URBAN	JODA(U)	MARSHA TOPNO	MK SITA DEVI	21375100143

TOLE GATE	JODA URBAN	JODA(U)	PATA MUNDA	MANDAKINI SITARI RUPESWARI SETHY ASHA SANDIL	21375100144
ULLI HUTTING	JODA URBAN	JODA(U)	NIRANJANA BEHERA		21375100145
ULLI HUTTING-02	JODA URBAN	KEONJHAR	TULASI MUNDA		21375100146
Badahal Goudasahi	BANIAPAT	KEONJHAR	Snigdha kabi	Sumati Kabi	21375110101
Badahal Jenasahi	BANIAPAT	KEONJHAR	Anjali jena	Manjulata Jena	21375110102
Baniapat Mundasahi	BANIAPAT	KEONJHAR	Kanakalata Munda	Damayanti Ho	21375110103
Baniapat Naiksahi	BANIAPAT	KEONJHAR	Kanakalata Munda	Manjulata Sahu	21375110104
Bhairabpur	BANIAPAT	KEONJHAR	Lalita Sahu	Jeera Naik	21375110105
Brahmanigaon-I	BANIAPAT	KEONJHAR	Santilata Naik	Jasoda Naik	21375110106
Brahmanigaon-II	BANIAPAT	KEONJHAR	Suchitra Mishra	Duhita Naik	21375110107
Dhobadiha	BANIAPAT	KEONJHAR	Sarojini murmu	Padmini Soren	21375110108
Dhrupada Mundasahi	BANIAPAT	KEONJHAR	Khiramani Naik	Sanjulata Naik	21375110109
Dhrupada Naiksahi	BANIAPAT	KEONJHAR	Bijaylaxmi Pattnaik	Falguni Naik	21375110110
Gambharia-I	BANIAPAT	KEONJHAR	Panchali Patra	Susama Patra	21375110111
Gambharia-II	BANIAPAT	KEONJHAR	Namita Patra	Damayanti Patra	21375110112
Kabitra Adibasisahi	BANIAPAT	KEONJHAR	Manika Mahanta	Gurubari Naik	21375110113
Kabitra Harijana sahi	BANIAPAT	KEONJHAR	Indumati Jena	Kuluni Dei	21375110114
Kabitra Mahantasahi	BANIAPAT	KEONJHAR	Gouri Mahanta	Saimani Maharana	21375110115
Kamargoda Naiksahi	BANIAPAT	KEONJHAR	Sasmita Mahapatra	Jamuna Naik	21375110116
Madhapur	BANIAPAT	KEONJHAR	Bandita Naik	Soudamini Naik	21375110117
Magurgadia	BANIAPAT	KEONJHAR	Puspita Behera	Dally Sethy	21375110118
Satasingha	BANIAPAT	KEONJHAR	Madhuri Singh	Kousalya Bahadur	21375110119
Siripur Talasahi	BANIAPAT	KEONJHAR	Heeramani Hembram	Indira Majhi	21375110120
Siripur Uppersahi	BANIAPAT	KEONJHAR	Pramodini Nanda	Dukhamani Hansda	21375110121
Tulasipur	BANIAPAT	KEONJHAR	Tulasi Patra	Jhuli Majhi	21375110122
Bhairabpur Nuasahi(M)	BANIAPAT	KEONJHAR	Dalimba Mahanta		21375110123
Swadhar Home(M)	BANIAPAT	KEONJHAR	Kuntala Patra		21375110124
Badaposi	CHAKA	KEONJHAR	Damayanti Naik	Indumati Naik	21375110201
Badudighar	CHAKA	KEONJHAR	Sukumari Munda	Brundabati Behera	21375110202
Barigaon-I	CHAKA	KEONJHAR	Bimala Naik	Kanchan Khandei	21375110203
Barigaon-II	CHAKA	KEONJHAR	Malati Naik	Sulochana Naik	21375110204

BRADISAHI	CHAKA	KEONJHAR	VACANT	KARAMALLI MAJHI	21375110205
Chaka®	CHAKA	KEONJHAR	Leelabati Mahanta	Jatri Barik	21375110206
Dhanurjaypur	CHAKA	KEONJHAR	Satya bati Naik	Golapa Naik	21375110207
Dumuria	CHAKA	KEONJHAR	Santilata Patra	Chanchala Mahakud	21375110208
Gopalpur	CHAKA	KEONJHAR	Pramila Das	Kuntala Mahakud	21375110209
Govindapur©	CHAKA	KEONJHAR	Tilottama Mahanta	Nirasha Mahakud	21375110210
Haldharpur	CHAKA	KEONJHAR	Sakuntala Mahanta	Janakilata Naik	21375110211
Jagannathpur©	CHAKA	KEONJHAR	Taramani Pradhan	Chanchala Naik	21375110212
Jajaposi	CHAKA	KEONJHAR	Satyabhama Mahanta	Binati Modi	21375110213
Kaliabeda	CHAKA	KEONJHAR	Leenarani Naik	Padmini Naik	21375110214
Kathabari	CHAKA	KEONJHAR	Satyabhama Mahanta	Bhanumati Mahanta	21375110215
Khadiadihi	CHAKA	KEONJHAR	Tukulata Naik	Koutuka Naik	21375110216
Khajuripani	CHAKA	KEONJHAR	Jasoda Mahanta	Sumitra Mahanta	21375110217
Kumulabahali	CHAKA	KEONJHAR	Basanti Mahanta	Jemamani mahanta	21375110218
Laxmipasi	CHAKA	KEONJHAR	Manjulata naik	Basanti lata Bewa	21375110219
Majurposi	CHAKA	KEONJHAR	Binati naik	Purnami Naik	21375110220
Raghunathapur	CHAKA	KEONJHAR	Sasmita Naik	Golapa Mahanta	21375110221
Bhalupahadisahi(M)	CHAKA	KEONJHAR	Mandodari Naik		21375110222
Bhodabahali (M)	CHAKA	KEONJHAR	BASANTI MAHANTA		21375110223
Kajaleiposi (M)	CHAKA	KEONJHAR	Sukanti Behera		21375110224
Kaniposi (M)	CHAKA	KEONJHAR	Sasikala Patra		21375110225
Amuni	HANDIBHANGA	KEONJHAR	Kuntala Mahanta	Nishamani palei	21375110301
Bajunitangar	HANDIBHANGA	KEONJHAR	Mondodari Oram	Ahalya Mahanta	21375110302
Handibhanga	HANDIBHANGA	KEONJHAR	Sulachana Barik	MUKTA DEO	21375110303
Kainshi	HANDIBHANGA	KEONJHAR	Bimala Mahanta	Pana Mahakud	21375110304
Kandarkala	HANDIBHANGA	KEONJHAR	Chanchala Mahanta	Suryamani Naik	21375110305
Kaniposi	HANDIBHANGA	KEONJHAR	Nandini Barik	Snehalata Arukha	21375110306
Karanjiapada	HANDIBHANGA	KEONJHAR	Koushlya Mahanta	Belamati Mahanta	21375110307
KATHABAUNSULI III	HANDIBHANGA	KEONJHAR	SWAGATIKA DEHURY	MANDAKINI NAIK	21375110308
Kathabaunsuli-I	HANDIBHANGA	KEONJHAR	Baidehi Mahanta	Sabitri Mahanta	21375110309
kathabaunsuli-II	HANDIBHANGA	KEONJHAR	Raibari Munda	Kamala Dehury	21375110310

Raikala-I	HANDIBHANGA	KEONJHAR	Minatiprava Mahanta	Kakaei Naik	21375110311
Raikala-II	HANDIBHANGA	KEONJHAR	Bhanumati Mahanta	Chandini Naik	21375110312
Sandiaposi	HANDIBHANGA	KEONJHAR	Manjari Naik	Rashamati Naik	21375110313
Sariaposi	HANDIBHANGA	KEONJHAR	Rashmitarani Naik	Shantilata Naik	21375110314
Sunariposi	HANDIBHANGA	KEONJHAR	Rukmani Munda	Pramila Naik	21375110315
Tangarani-I	HANDIBHANGA	KEONJHAR	Damayanti Pradhan	JHUNU NAIK	21375110316
Tangarani-II	HANDIBHANGA	KEONJHAR	Pravasini Naik	Chumuki Naik	21375110317
Alekhapada(M)	HANDIBHANGA	KEONJHAR	Basanti Majhi		21375110318
Baneikala (M)	HANDIBHANGA	KEONJHAR	Mani Munda		21375110319
Bhagabandha (M)	HANDIBHANGA	KEONJHAR	Basanti Munda		21375110320
Dayaposi (M)	HANDIBHANGA	KEONJHAR	Malli Mahanta		21375110321
Fakirpur (M)	HANDIBHANGA	KEONJHAR	Goramani Munda		21375110322
Kainshi Munda Sahi (M)	HANDIBHANGA	KEONJHAR	Bimala mahanta		21375110323
Kandarakala Nua sahi (M)	HANDIBHANGA	KEONJHAR	Premalata Naik		21375110324
Sandiaposi Mundasahi(M)	HANDIBHANGA	KEONJHAR	Manjari Naik		21375110325
Aharposi	KANDRAPOSI	KEONJHAR	Satyabhama Giri	Lochan maharana	21375110401
Amunipur	KANDRAPOSI	KEONJHAR	Nirada Mahanta	Chaiti Naik	21375110402
Deuldiha	KANDRAPOSI	KEONJHAR	Puspalata Mahanta	Jatri Mahanta	21375110403
Dhanurjaypur	KANDRAPOSI	KEONJHAR	Sarala Naik	Mukta Naik	21375110404
Jhadaposi	KANDRAPOSI	KEONJHAR	Hemamalini Mahanta	Rukmani Mahanta	21375110405
Kalisui	KANDRAPOSI	KEONJHAR	Kautuki Naik	Lilabati Naik	21375110406
Kandaraposi-I	KANDRAPOSI	KEONJHAR	Surubari naik	Laxmi Mahakud	21375110407
Kondraposi-II	KANDRAPOSI	KEONJHAR	Lalita Naik	Pana Majhi	21375110408
Kunjarbahal-I	KANDRAPOSI	KEONJHAR	Astami Mahanta	Kuni Munda	21375110409
Kunjarbahal-II	KANDRAPOSI	KEONJHAR	Chaini Samad	Anita Pruty	21375110410
Naigaon	KANDRAPOSI	KEONJHAR	Kabitanjali Mahanta	Jamuna Naik	21375110411
Parjanpur	KANDRAPOSI	KEONJHAR	Kuni Munda	Kanchan Mahakud	21375110412
Rengalbeda	KANDRAPOSI	KEONJHAR	Nua Dei	Binati Naik	21375110413
Satikudar	KANDRAPOSI	KEONJHAR	Sakuntala Mahanta	Prabhati Behera	21375110414
Silisuan-IV	KANDRAPOSI	KEONJHAR	Malati Majhi	Parbati Majhi	21375110415
Silisun-III	KANDRAPOSI	KEONJHAR	Harapriya Majhi	Jemamoni Majhi	21375110416

Silsuan-I	KANDRAPOSI	KEONJHAR	Atara Naik	Suru Naik	21375110417
Silsuan-II	KANDRAPOSI	KEONJHAR	Bailas Naik	Kamalini Naik	21375110418
Nuadihi (M)	KANDRAPOSI	KEONJHAR	Anita Naik		21375110419
Raengalbeda Naik Sahi (M)	KANDRAPOSI	KEONJHAR	Sulochana Naik		21375110420
Tulasipur (M)	KANDRAPOSI	KEONJHAR	Tulasi Majhi		21375110421
Ambuaposi	KEONJHAR	KEONJHAR	Bimala Satpathy	Damayanti Naik	21375110501
Banpar	KEONJHAR	KEONJHAR	Jayashree Sahoo	Priyabarti Naik	21375110502
Belaposi	KEONJHAR	KEONJHAR	Namita Mahanta	Sabitri Mahanta	21375110503
Bodapalasa-I	KEONJHAR	KEONJHAR	Haramani Mahanta	Radhi Naik	21375110504
Budapalasa-II	KEONJHAR	KEONJHAR	Sanjukta Singh	Sulochana Naik	21375110505
Ghutur-III (Muktapur)	KEONJHAR	KEONJHAR	Muktamani Sathy	Dutika Naik	21375110506
Ghuturu-I	KEONJHAR	KEONJHAR	Mamatarani Sethy	Sabitri Sethey	21375110507
Ghuturu-II	KEONJHAR	KEONJHAR	Chudamani Behera	Kuni Jena	21375110508
Govindpur(k)	KEONJHAR	KEONJHAR	Bhanumati Pattanaik	Bhanumati Sahoo	21375110509
Gumura	KEONJHAR	KEONJHAR	Pratima Dehury	Bali Bewa	21375110510
Gumura Jenasahi	KEONJHAR	KEONJHAR	Anuradha Jena	Bharati Jena	21375110511
Jhadbelda	KEONJHAR	KEONJHAR	Jamuna Naik	Gouribala Singh	21375110512
Kendua	KEONJHAR	KEONJHAR	Manoj manjari Mahanta	Bhanumati Naik	21375110513
Mandua	KEONJHAR	KEONJHAR	Swarnalata Naik	Soroswati Naik	21375110514
Mathuramundali	KEONJHAR	KEONJHAR	Aparna Singh	Manjulata Naik	21375110515
Nelung-I	KEONJHAR	KEONJHAR	Padmatola Choudhury	Sebati Rana	21375110516
Nelung-II	KEONJHAR	KEONJHAR	Millam Panda	Manguli Munda	21375110517
Sadarpada	KEONJHAR	KEONJHAR	Sumati Mahanta	Malati Patra	21375110518
Sankarpur-I	KEONJHAR	KEONJHAR	Mallimanjari Mahanta	Droupadi Mahanta	21375110519
Sankarpur-II	KEONJHAR	KEONJHAR	Mallimanjari Mahanta	Chandramani Mahanta	21375110520
Tangarani	KEONJHAR	KEONJHAR	Pratima Mahanta	Buduni Mahanta	21375110521
Tikar Gumura	KEONJHAR	KEONJHAR	Padmabati Munda	Gurubari Tamulia	21375110522
Ghutur Munda Sahi (M)	KEONJHAR	KEONJHAR	Jajaba Munda		21375110523
Jadikhunta (M)	KEONJHAR	KEONJHAR	Parbati Munda		21375110524
Mahuldiha(M)	KEONJHAR	KEONJHAR	SUMATI MAHANTA		21375110525
Nelung Patrasahi(M)	KEONJHAR	KEONJHAR	Padmini Patra		21375110526

Baradapal	MAHADEIJODA	KEONJHAR	Kuntala Barik	Khair Dei	21375110601
BIRAKISHOREPUR II	MAHADEIJODA	KEONJHAR	SARASWATI MUNDA	NANDINI MUNDA	21375110602
Birakishorpur	MAHADEIJODA	KEONJHAR	Sakuntala Mahanta	Basanti Mahanta	21375110603
Bistapal	MAHADEIJODA	KEONJHAR	Santilata Naik	Sakuntala Dei	21375110604
Dalimbapur	MAHADEIJODA	KEONJHAR	Geetanjali Mahata	Manjulata Munda	21375110605
Dimiridiha	MAHADEIJODA	KEONJHAR	Sabitarani Naik	Jemamani Naik	21375110606
Hatikucha	MAHADEIJODA	KEONJHAR	Manorama Mahanta	Durgabati Mahanta	21375110607
Kadagarh-I	MAHADEIJODA	KEONJHAR	Subasini Sahu	Meena rani Sahu	21375110608
Kadagarh-II	MAHADEIJODA	KEONJHAR	Mamata Amant	Sumalata Dehury	21375110609
Madrangajodi	MAHADEIJODA	KEONJHAR	Lilabati Barik	Sabitri Barik	21375110610
Mahadeijoda-I	MAHADEIJODA	KEONJHAR	Renuka Sahoo	Bhanumati Mahanta	21375110611
Mahadeijoda-II	MAHADEIJODA	KEONJHAR	Lilarani Dehury	Susama karji	21375110612
Mahadeijoda-iii	MAHADEIJODA	KEONJHAR	Nitima Munda	Sukanti Munda	21375110613
MOGARASAHI	MAHADEIJODA	KEONJHAR	VACANT	PARBATI PRADHAN	21375110614
Narasinghpur	MAHADEIJODA	KEONJHAR	Rukmani Dhangad	Nitimarani Mahakud	21375110615
Naupada	MAHADEIJODA	KEONJHAR	Gouri Naik	Bali Naik	21375110616
Nuagaon-I	MAHADEIJODA	KEONJHAR	Rajani Mahanta	Bilasi Behera	21375110617
Nuagaon-II	MAHADEIJODA	KEONJHAR	Manjari Tudu	Sumitra Majhi	21375110618
Poipani	MAHADEIJODA	KEONJHAR	Minati Mahanta	Baisakhi Naik	21375110619
Rathamara	MAHADEIJODA	KEONJHAR	Khiramoni Munda	Manda Dei	21375110620
Salarapentha	MAHADEIJODA	KEONJHAR	Manjulata Behera	Pramila Mahakud	21375110621
Tala Kampadihi	MAHADEIJODA	KEONJHAR	Kanchan Kuaruli	Kusuba Naik	21375110622
TALAKAMPODIHI MUNDASAHI	MAHADEIJODA	KEONJHAR	BASANTI HEMBRAM	SARASWATI CHATAR	21375110623
Talakusumita	MAHADEIJODA	KEONJHAR	Bhubaneswari Munda	Dasamilata Hembrum	21375110624
Taratkhaman	MAHADEIJODA	KEONJHAR	Indurani Sahu	Surati Pradhan	21375110625
Tikapada-II	MAHADEIJODA	KEONJHAR	Bilasini Mahanta	Basanti Behera	21375110626
Tikarpada-I	MAHADEIJODA	KEONJHAR	Sakuntala Behera	Ichha Behera	21375110627
U.Kampadihi	MAHADEIJODA	KEONJHAR	Joshoda Dehury	Kamala dehury	21375110628
U.Kusumita	MAHADEIJODA	KEONJHAR	Jahaja Naik	Ullash Pradhan	21375110629
Galasahi (M)	MAHADEIJODA	KEONJHAR	Santilata Munda		21375110630
Kalasahi (M)	MAHADEIJODA	KEONJHAR	Sabitri Mardi		21375110631

Kenduposi (M)	MAHADEIJODA	KEONJHAR	Mandakini Patra		21375110632
Ratanpur (M)	MAHADEIJODA	KEONJHAR	Debasmita Hembram		21375110633
Baigani posi	MAIDANKEL	KEONJHAR	Nirupama Munda	Muni Munda	21375110701
Basudevpur	MAIDANKEL	KEONJHAR	Sanjukta mahanta	Bilasini Mahanta	21375110702
Chaka(D)	MAIDANKEL	KEONJHAR	Jayanti Das	Chitra Naik	21375110703
Chhemidibil	MAIDANKEL	KEONJHAR	Sukanti Naik	Saraswati Naik	21375110704
Deobandh	MAIDANKEL	KEONJHAR	Buduni Sardar	Santilata Naik	21375110705
Dhudurupal	MAIDANKEL	KEONJHAR	Purnami Munda	Sambari Munda	21375110706
Dimbo-I	MAIDANKEL	KEONJHAR	Koushalya Sahu	Basanti Maharana	21375110707
Dimbo-II	MAIDANKEL	KEONJHAR	Koushalya Sahu	Sakuntala Sahu	21375110708
Dimirimunda	MAIDANKEL	KEONJHAR	Kuntala Ku. Mahanta	Kunti Mahanta	21375110709
Guhalchatua	MAIDANKEL	KEONJHAR	Lalita Mahanta	Tulasi naik	21375110710
Hariharpur	MAIDANKEL	KEONJHAR	Indumati Mahanta	Kurubeli mahanta	21375110711
Jagannathpur	MAIDANKEL	KEONJHAR	Nayanmanjari Mahanta	Keshlata Mahanta	21375110712
Keri	MAIDANKEL	KEONJHAR	Haraamoni Mahanta	Tulasi moni Mahanta	21375110713
Keribadaposi	MAIDANKEL	KEONJHAR	Nirmala Naik	Labangalata Naik	21375110714
Kholapa	MAIDANKEL	KEONJHAR	Bengabati Munda	Parbati Naik	21375110715
MaidanKel	MAIDANKEL	KEONJHAR	Sakuntala Mahanta	Champabati Mahanta	21375110716
Podadiha	MAIDANKEL	KEONJHAR	Fulamoni Mahanta	Binati Mahanta	21375110717
Talapada	MAIDANKEL	KEONJHAR	Malati Nayak	Sudakhina Naik	21375110718
Tentulinanda	MAIDANKEL	KEONJHAR	Swarnalata Sahoo	Minakhi Sahu	21375110719
Badamanoharpur	MAIDANKEL	KEONJHAR	Paneswari Munda		21375110720
Dhenkikote	MAIDANKEL	KEONJHAR	Buduni Soye		21375110721
Naigaon	MAIDANKEL	KEONJHAR	Nandini Behera		21375110722
Nunajharana	MAIDANKEL	KEONJHAR	Meenati Mahanta		21375110723
Rangamatia	MAIDANKEL	KEONJHAR	Taramoni Das		21375110724
Alanapada	NARANPUR	KEONJHAR	Kalpana Das	Baijayanti Naik	21375110801
Atibudhiapada	NARANPUR	KEONJHAR	Ganar Munda	Raimoni Soye	21375110802
Badabil	NARANPUR	KEONJHAR	Ketaki Patra	Arati Naik	21375110803
Badampati	NARANPUR	KEONJHAR	Susama Pradhan	Ahalya Giri	21375110804
Belda	NARANPUR	KEONJHAR	Sulochani Naik	Sukanti Naik	21375110805

Ghutukeshari	NARANPUR	KEONJHAR	Premalata Behera	Sukumari Mahanta	21375110806
Ghutukeshari-II	NARANPUR	KEONJHAR	Pramila Das	Sanjulata Naik	21375110807
GUTUKESWARI III	NARANPUR	KEONJHAR	VACANT	BASUMATI MUNDA	21375110808
Haladiatangri	NARANPUR	KEONJHAR	Sunafula Naik	Sakuntala naik	21375110809
Haridagotha	NARANPUR	KEONJHAR	Malati Hasda	Geetanjali Mahakud	21375110810
Jalangadiha	NARANPUR	KEONJHAR	Lalita Mahaptra	Sukanti Barik	21375110811
Jamunalia	NARANPUR	KEONJHAR	Ullasi Mahanta	Rajanigandhan Mahakud	21375110812
Motitangar	NARANPUR	KEONJHAR	Binapani Murmu	Rukmani mahakud	21375110813
Naranpur	NARANPUR	KEONJHAR	Manjulata Naik	Rajashree Sahoo	21375110814
Ramachandrapur	NARANPUR	KEONJHAR	Pranati Mahanta	Dalimba mahanta	21375110815
Ranki-I	NARANPUR	KEONJHAR	Subhagini Patra	Ratani Naik	21375110816
Ranki-II	NARANPUR	KEONJHAR	Pravati Sahoo	Rambhabati Amanta	21375110817
Sarash	NARANPUR	KEONJHAR	Jayanti Sha	NIRASH DEI	21375110818
Sirispal	NARANPUR	KEONJHAR	Rahasmanjari Jena	Malati Raout	21375110819
Tangarpalasa	NARANPUR	KEONJHAR	Sanjukta Naik	Rasmita Naik	21375110820
Tulasichoura	NARANPUR	KEONJHAR	Sabita Mahanta	Nirmali Bhoi	21375110821
Pokharapani	NARANPUR	KEONJHAR	Tapaswini Naik		21375110822
Baidrajsahi	OLDTOWN	KEONJHAR	Damayanti Sahu	Mini Rout	21375110901
Bedasahi	OLDTOWN	KEONJHAR	Madhusmita Naik	Sita Patra	21375110902
Bhattasahi	OLDTOWN	KEONJHAR	Geetarani Mohanty	Arundhati Barik	21375110903
Bhumija sahi	OLDTOWN	KEONJHAR	Kamalini Sandha	Nalini Behera	21375110904
Dhankunia sahi	OLDTOWN	KEONJHAR	Prakasini Naik	Puspanjali Naik	21375110905
Dhanurjaypur	OLDTOWN	KEONJHAR	Tanulata Sahu	Basanti Patra	21375110906
Gadasahi-I	OLDTOWN	KEONJHAR	Bandana Panda	Tillottama Khandei	21375110907
Gadasahi-II	OLDTOWN	KEONJHAR	Sulochana Panda	Sakuntal Pattanaik	21375110908
Gundichasahi-1	OLDTOWN	KEONJHAR	Beenapani Patra	Kunu Sahoo	21375110909
Gundichasahi-2	OLDTOWN	KEONJHAR	Sulochana Behera	Mamina Maharana	21375110910
Hundadwarsahi	OLDTOWN	KEONJHAR	Puspita Dehury	Kanchanbala Dehury	21375110911
Indukhulisahi	OLDTOWN	KEONJHAR	Bhagyabati Mukhi	Sukumari Mukhi	21375110912
Keutasahi	OLDTOWN	KEONJHAR	Sabita Naik	Kunilata Sahoo	21375110913
Laxminarayanpur	OLDTOWN	KEONJHAR	Ramarani Patra	Rajani Jhara	21375110914

Madanmohanpurpatana	OLDTOWN	KEONJHAR	Rebati Naik	Surekha Naik	21375110915
Maghu sahi	OLDTOWN	KEONJHAR	Minati Dei	Duti Dehury	21375110916
Mahadeipurpatna	OLDTOWN	KEONJHAR	Rebati Naik	Sanjulata Behera	21375110917
Nalaghatsahi	OLDTOWN	KEONJHAR	Sunati Patra	Sakuntala Naik	21375110918
Samadhisahi	OLDTOWN	KEONJHAR	Bhama patra	Manju Munda	21375110919
Sathigharasahi	OLDTOWN	KEONJHAR	Padmini Patra	Gouri Patra	21375110920
Suleikhamar	OLDTOWN	KEONJHAR	Premalata Sahu	Sanju Dei	21375110921
Bisheswarpur(m)	OLDTOWN	KEONJHAR	Sasmita Mahapatra		21375110922
Janstanganj(m)	OLDTOWN	KEONJHAR	Nirupama Baghua		21375110923
Jharasahi(m)	OLDTOWN	KEONJHAR	Kanakalata Behera		21375110924
Narsinhpur(m)	OLDTOWN	KEONJHAR	Sipikarani Panda		21375110925
Sibanarayanpur(m)	OLDTOWN	KEONJHAR	Shrutirekha Ojha		21375110926
Attopur-I	PABITRADIHA	KEONJHAR	Snehalata Behera	Satyabhama Sahoo	21375111001
Attopur-II	PABITRADIHA	KEONJHAR	Soroswati Mallick	Malati sahoo	21375111002
Badadera-I	PABITRADIHA	KEONJHAR	Damayanti Naik	Sumitra naik	21375111003
Badadera-II	PABITRADIHA	KEONJHAR	Archana Naik	Lilabati Naik	21375111004
Badadhangadpada	PABITRADIHA	KEONJHAR	Padmabati Dei	Jhili Patra	21375111005
Birabarpurpatna	PABITRADIHA	KEONJHAR	Soroswati Sahoo	Subhadra Naik	21375111006
Bulladwarasahi-I	PABITRADIHA	KEONJHAR	Pushpa Sethey	Rajalaxmi Naik	21375111007
Bulladwarasahi-II	PABITRADIHA	KEONJHAR	Pratima Sethey	Namita Mukhi	21375111008
Dhipasahi	PABITRADIHA	KEONJHAR	Kumudini Behera	DEBAJANI NAIK	21375111009
Gouratotasahi	PABITRADIHA	KEONJHAR	Manjula Mukhi	Puspalata Barik	21375111010
Jagannathpur	PABITRADIHA	KEONJHAR	Sulachana Das	Sanjukta Jena	21375111011
Jamuhota	PABITRADIHA	KEONJHAR	Sukesini Gouda	Damayanti Palei	21375111012
Janardanpur-I	PABITRADIHA	KEONJHAR	Shankuntala Dei	Sulekha Naik	21375111013
Janardanpur-II	PABITRADIHA	KEONJHAR	Pallabi Mishra	Bana Naik	21375111014
Kansarisahi	PABITRADIHA	KEONJHAR	Anuradha Sahoo	Sakuntala Naik	21375111015
Kashipur-I	PABITRADIHA	KEONJHAR	Monojmanjari Naik	Padmini Mahakud	21375111016
Kashipur-II	PABITRADIHA	KEONJHAR	Khulana Jena	Santilata Jena	21375111017
kimiridoli	PABITRADIHA	KEONJHAR	Sunita Pattra	Mamata Jena	21375111018
Mochibandah	PABITRADIHA	KEONJHAR	SAILAJA BEHERA	Sili Sethy	21375111019

Pabitradiha	PABITRADIHA	KEONJHAR	Sashikala Bindhani	Kuni Mahakud	21375111020
Samantarapur	PABITRADIHA	KEONJHAR	Kumudini Naik	Padmini Dei	21375111021
Siluan	PABITRADIHA	KEONJHAR	Malati Jamuda	Malati Munda	21375111022
Bada Sasan(M)	PABITRADIHA	KEONJHAR	Dalimba Mishra		21375111023
Bhalukipatla(m)	PABITRADIHA	KEONJHAR	Mamata Naik		21375111024
Balisuan	PADMAPUR	KEONJHAR	Suchismita Naik	Baidehi Pradhan	21375111101
Banajadi	PADMAPUR	KEONJHAR	Rukmani Bramha	Padmini Dandasena	21375111102
Banua	PADMAPUR	KEONJHAR	Sabita Mahanta	Damayanti Mahanta	21375111103
Bhatunia	PADMAPUR	KEONJHAR	Sukanti Mahanta	Sumati Dehury	21375111104
Dabank	PADMAPUR	KEONJHAR	Dipanjali Dehury	Saryamani Majhi	21375111105
Gobaradhan-I	PADMAPUR	KEONJHAR	Mamata Barik	Kautuka Naik	21375111106
Gobaradhan-II	PADMAPUR	KEONJHAR	Ashumati sahoo	Damayanti Naik	21375111107
Gobardhan-III	PADMAPUR	KEONJHAR	Kamini Dehury	Sibani Naik	21375111108
Hunditala Sahi	PADMAPUR	KEONJHAR	Dipanjali Dehury	Parbati Dehury	21375111109
Jadichatar	PADMAPUR	KEONJHAR	Rama Dei	Laxmi Dei	21375111110
Jogimatha	PADMAPUR	KEONJHAR	Sabitarani sahoo	Sulachana Palei	21375111111
Padampur-I	PADMAPUR	KEONJHAR	Rukmani sahoo	Sorojini Sahoo	21375111112
Padampur-II	PADMAPUR	KEONJHAR	Saraswati Naik	Tapaswini Dehury	21375111113
Putulia	PADMAPUR	KEONJHAR	Binidini Das	Khirodini Das	21375111114
Rukunadeipur	PADMAPUR	KEONJHAR	Nitanjali satpathey	Lilabati Nayak	21375111115
Sendkap-I	PADMAPUR	KEONJHAR	Ahalya Dei	Chanchala Mahanta	21375111116
Sendkap-II	PADMAPUR	KEONJHAR	Sujata Tripathey	Hemalata Naik	21375111117
Chaukia Sahi (M)	PADMAPUR	KEONJHAR	Kumudini Patra		21375111118
Jhiliposi(M)	PADMAPUR	KEONJHAR	Butuni naik		21375111119
Nilagiri Sahi (M)	PADMAPUR	KEONJHAR	Malati Naik		21375111120
Amrutpada	PALASAPANGA	KEONJHAR	Anupama Majhi	Santilata Murmu	21375111201
Hundula	PALASAPANGA	KEONJHAR	Bhama Mahanta	Ratani Naik	21375111202
Jagannathpur	PALASAPANGA	KEONJHAR	Snhealata Dei	Purumani majhi	21375111203
Jamudiha	PALASAPANGA	KEONJHAR	Pramila Baidya	Pechi Naik	21375111204
Kalanda	PALASAPANGA	KEONJHAR	Manjulata Pradhan	Sukanti mahakud	21375111205
Kashira	PALASAPANGA	KEONJHAR	Bhubaneswari deo	Tikila dehury	21375111206

Khaparakhai	PALASAPANGA	KEONJHAR	Subhadra Mahanta	Hemalata Mahanta	21375111207
Mangalposi	PALASAPANGA	KEONJHAR	Joshoda Mahanta	Champa Munda	21375111208
Mursuan	PALASAPANGA	KEONJHAR	Kuni Majhi	Gunamani naik	21375111209
P.Nuagaon	PALASAPANGA	KEONJHAR	Basanti Mahant	Lochana Mahanta	21375111210
Palaspanga	PALASAPANGA	KEONJHAR	Hemalata Pradhan	Padmini Naik	21375111211
Patna	PALASAPANGA	KEONJHAR	Mamata Naik	Mamina Mahanta	21375111212
Patung	PALASAPANGA	KEONJHAR	Manjulata Pradhan	Jemamani Maharana	21375111213
Saraskela	PALASAPANGA	KEONJHAR	Bharati Mahakud	Sanjulata Mahakud	21375111214
Tiadiposi	PALASAPANGA	KEONJHAR	Gahami Mahanta	Tulasi Naik	21375111215
Bankamaruni (M)	PALASAPANGA	KEONJHAR	Kamini Munda		21375111216
Jamuposi (M)	PALASAPANGA	KEONJHAR	Manjula Naik		21375111217
Baliagoda-I	RAISUAN	KEONJHAR	Santilata Bagsingh	Marua Naik	21375111301
Baliagoda-II	RAISUAN	KEONJHAR	Aruna Jena	Jayamani Jena	21375111302
Banamalipur	RAISUAN	KEONJHAR	Sabita Mahanta	Susama Mahanta	21375111303
Bauripada	RAISUAN	KEONJHAR	Sumitra Barik	Sakuntala Behera	21375111304
Bhaliadihi	RAISUAN	KEONJHAR	Rebati Karjee	Saraswati Dehury	21375111305
Danuan	RAISUAN	KEONJHAR	Sandyarani Dehury	Satyabhama Amanta	21375111306
Dhatika	RAISUAN	KEONJHAR	Champa Murmu	Seeta Hansda	21375111307
G. Nuagaon	RAISUAN	KEONJHAR	Sabita Ram	Bimala Dehury	21375111308
Gopinatha pur	RAISUAN	KEONJHAR	Mamata rani Behera	Umamani Das	21375111309
Harasapur	RAISUAN	KEONJHAR	Usharani Sahu	Basanti Naik	21375111310
Jalabang	RAISUAN	KEONJHAR	Manojmanjari Mishra	Malli Naik	21375111311
Jamunalia	RAISUAN	KEONJHAR	Sukesini Mantry	Bhuli Naik	21375111312
Janaardanpur-I	RAISUAN	KEONJHAR	Champabati Hasda	Chandramani Dehury	21375111313
Janardhanpur-II	RAISUAN	KEONJHAR	Anusuya Majhi	Seetamani Murmu	21375111314
Kathakaranjia	RAISUAN	KEONJHAR	Sasikala Mahanta	Sebati sahu	21375111315
Kempasada-I	RAISUAN	KEONJHAR	Pramila Mahanta	Premalata Naik	21375111316
kempasada-II	RAISUAN	KEONJHAR	Manorama Pattnaik	Meenakhi Mahanta	21375111317
Kuspada	RAISUAN	KEONJHAR	Meenakumari Mahanta	Sulochana Mahanta	21375111318
Mahadeipur	RAISUAN	KEONJHAR	Minati Mahanta	Rajanibala Karan	21375111319
Manaharpur	RAISUAN	KEONJHAR	Mani dei	Ahalya Naik	21375111320

Mukuna	RAISUAN	KEONJHAR	Jatrimani Behera	Minati Naik	21375111321
Raisuan-I	RAISUAN	KEONJHAR	Santilata Sahu	Santi lata Rout	21375111322
Raisuan-II	RAISUAN	KEONJHAR	Sandhyarani Das	Malati Murmu	21375111323
Raisuan-IV	RAISUAN	KEONJHAR	Bhanumati Patra	Meena Mantry	21375111324
Raisuna-III	RAISUAN	KEONJHAR	Nrupati Patra	Surekha ghose	21375111325
Sahadapur	RAISUAN	KEONJHAR	Sanjulata dehury	Sakuntala mahakud	21375111326
Silisuan-I	RAISUAN	KEONJHAR	Karpura Dehury	Sombari Dehury	21375111327
Silisuan-II	RAISUAN	KEONJHAR	Nalini Dehury	Haimabati Dehury	21375111328
TANTISAHI	RAISUAN	KEONJHAR	VACANT	PARBATI MUNDA	21375111329
Gopinathpur Farmsahi	RAISUAN	KEONJHAR	Mamata rani Behera		21375111330
Muslim Basti	RAISUAN	KEONJHAR	Khursida Khatun		21375111331
Rajabandahsahi	RAISUAN	KEONJHAR	Bilasa Banara		21375111332
Sahadapur Munda Sahi	RAISUAN	KEONJHAR	Pramila Naik		21375111333
Baulmal	SANKIRI	KEONJHAR	Manjulata Mahanta	Kainta Mahakud	21375111401
Haladiaguna	SANKIRI	KEONJHAR	Droupadi Mahanta	Subhasini Mahanta	21375111402
Jadipada-I	SANKIRI	KEONJHAR	Gayarani Dei	Shibapriya Nayak	21375111403
Jadipada-II	SANKIRI	KEONJHAR	Pramila Oram	Pravasini Parida	21375111404
Kanaposi	SANKIRI	KEONJHAR	Manjulata Mahakud	Satyabhama Mahanta	21375111405
KaunriKala	SANKIRI	KEONJHAR	Kamala Mahanta	Kanchan Bewa	21375111406
Khuntapada	SANKIRI	KEONJHAR	Aninta Champia	Golap Munda	21375111407
Kusumula	SANKIRI	KEONJHAR	Kanchan bala Deo	Rahashmani Bewa	21375111408
Palasapokhari	SANKIRI	KEONJHAR	Sakuntala Mahanta	Boula Naik	21375111409
Potal	SANKIRI	KEONJHAR	Netramani Mahanta	Amuruti Mahakud	21375111410
Sankiri	SANKIRI	KEONJHAR	Tarulata Mahanta	Kaifula Apat	21375111411
Teranti	SANKIRI	KEONJHAR	Kautuki Naik	Hemalata Mahanta	21375111412
Upperdiha	SANKIRI	KEONJHAR	Bhanumati Mahanta	Aswini Naik	21375111413
Sankiri Gopalasahi (M)	SANKIRI	KEONJHAR	Mallika munda		21375111414
Sunaposi (M)	SANKIRI	PATNA	Gitanjali Tudu		21375111415
BADAMAHULADIHA-A	CHINAMALIPOSI	PATNA	BIJAYALAXMI MOHANTY	RANJU NAIK	21375120101
BADAMAHULADIHA-B	CHINAMALIPOSI	PATNA	MANDAKINI NAIK	BUDHUNI MUNDA	21375120102
CHINAMALIPOSI-A	CHINAMALIPOSI	PATNA	SHANTILATA MAHANTA	MALATI NAIK	21375120103

CHINAMALIPOSI-B	CHINAMALIPOSI	PATNA	SHANTILATA NAYAK	CHANDRA NAYAK	21375120104
GODHIRAMAPADA	CHINAMALIPOSI	PATNA	RAJANI MURMU	RASHMITA MARANDI	21375120105
JAMULEIBEDA	CHINAMALIPOSI	PATNA	BHANUMATI MAHANTA	PUSPAKANTI GIRI	21375120106
KETANGA-A	CHINAMALIPOSI	PATNA	LOCHANA NAIK	SUKUMARI NAIK	21375120107
KETANGA-B	CHINAMALIPOSI	PATNA	SUKANTI DALEI	KAUSHALYA NAIK	21375120108
KUMULABAHALI-A	CHINAMALIPOSI	PATNA	GOLAPA MAHANTA	MALATI MAHANTA	21375120109
KUMULABAHALI-B	CHINAMALIPOSI	PATNA	GURUBARI MAHANTA	BINATI BEHERA	21375120110
NUAPADA	CHINAMALIPOSI	PATNA	KUNTALA MAHANTA	SALEI NAIK	21375120111
PALANGHATI-A	CHINAMALIPOSI	PATNA	TARAMANI NAYAK	RAMBHAMANI NAIK	21375120112
PALANGHATI-B	CHINAMALIPOSI	PATNA	HIRAMATI MUNDA	KHIRAMANI NAIK	21375120113
RUDHIAPADA-A	CHINAMALIPOSI	PATNA	NIRMALA BEJ	DEBAKI NAIK	21375120114
RUDHIAPADA-B	CHINAMALIPOSI	PATNA	DULUGU MAJHI	LAXMIPRIYA DAS	21375120115
SADANGABAHALI-A	CHINAMALIPOSI	PATNA	FULLACHANI MAHANTA	MALATI MAHANTA	21375120116
SADANGABAHALI-B	CHINAMALIPOSI	PATNA	NAGURI MUNDA	SUKANTI MUNDA	21375120117
ASANANALI	CHINAMALIPOSI	PATNA	KANAKALATA NAYAK		21375120118
BURUSAHI	CHINAMALIPOSI	PATNA	INDUMATI NAIK		21375120119
COLONYSAHI	CHINAMALIPOSI	PATNA	SHANTILATA MUNDA		21375120120
DANGUASAHI	CHINAMALIPOSI	PATNA	SIBANI MAJHI		21375120121
MUKHABANDHASAHI	CHINAMALIPOSI	PATNA	SANJULATA SINGH		21375120122
PATASAHI	CHINAMALIPOSI	PATNA	TULASI MUNDA		21375120123
RANGAMATIA SAHI	CHINAMALIPOSI	PATNA	SUMITRA MAJHI		21375120124
TANDIASAHI	CHINAMALIPOSI	PATNA	PRAMILA BEHERA		21375120125
BADNUAGAON-A	DUMURIA	PATNA	MANORAMA MAHANTA	RAIMANI NAIK	21375120201
BADNUAGAON-B	DUMURIA	PATNA	LILABATI MUNDA	SUSHILA BEHERA	21375120202
BAIDABAJA-A	DUMURIA	PATNA	BASANTI MUNDA	BASANTI SOI	21375120203
BAIDABAJA-B	DUMURIA	PATNA	MEENAKSHI MUNDA	NAGESWARI MUNDA	21375120204
BANAMAHULADIHA-A	DUMURIA	PATNA	SUBHADRA MUNDA	SUMITRA MAHANTA	21375120205
BANAMAHULADIHA-B	DUMURIA	PATNA	JASODA NAIK	PHULAMANI MAJHI	21375120206
DIANALI-A	DUMURIA	PATNA	JAMUNA NAIK	DUTI DAS	21375120207
DIANALI-B	DUMURIA	PATNA	Post Vacant	TRIBENI MAHANTA	21375120208
DUMURIA-A	DUMURIA	PATNA	SARASWATI NAIK	BHARATI DAS	21375120209

DUMURIA-B	DUMURIA	PATNA	KSHAYALATA MAHANTA	BHANUMATI MAHANTA	21375120210
DUMURIA-C	DUMURIA	PATNA	PUSPALATA NAIK	PUSPALATA NAIK	21375120211
ERENDEI-A	DUMURIA	PATNA	CHAPALA DAS	BAIDEHI DAS	21375120212
ERENDEI-B	DUMURIA	PATNA	BHANUMATI MAHANTA	DAMAYANTI MAHANTA	21375120213
ERENDEI-C	DUMURIA	PATNA	DAMAYANTI MAHANTA	AHALYA MAHANTA	21375120214
GHATABALIJODI	DUMURIA	PATNA	BOISHAKHI MODI	RANGALATA MAHANTA	21375120215
KALIGHAI	DUMURIA	PATNA	TIKESWARI NAYAK	PREMALATA NAIK	21375120216
KOTHAGHAR-A	DUMURIA	PATNA	GOLAPA MAHANTA	JEMAMANI MAHANTA	21375120217
KOTHAGHAR-B	DUMURIA	PATNA	BHARATI PATRA	KHAIRA MAHANTA	21375120218
PICHHULABEDA	DUMURIA	PATNA	SNEHALATA MAHAKUD	BINATI MAHAKUD	21375120219
ROHINIDUMA	DUMURIA	PATNA	SWARNALATA MAHANTA	CHARULATA MAHANTA	21375120220
TANDA-A	DUMURIA	PATNA	KAIKEI NAIK	JANAKI NAIK	21375120221
TANDA-B	DUMURIA	PATNA	ARCHANA NAIK	JAYANTI NAIK	21375120222
KHAJURIDIHASAHI	DUMURIA	PATNA	SUNATI NAIK		21375120223
NARDANBEDA	DUMURIA	PATNA	SUMITRA PATRA		21375120224
PATULASAHI	DUMURIA	PATNA	GUNAMANI NAIK		21375120225
PURUNAPANI	DUMURIA	PATNA	SANYASINI MAJHI		21375120226
RAJABANDHA	DUMURIA	PATNA	MANULATA BEHERA		21375120227
ROHINIDUMA NAIK SAHI	DUMURIA	PATNA	SAROJINI NAIK		21375120228
ANALADIHA	KENDEIPOSI	PATNA	PURNAMI MUNDA	TARAMANI MAHANTA	21375120301
BADAGAMBHARIA	KENDEIPOSI	PATNA	SOUDAMINI SAMAL	FULAMANI MAHANTA	21375120302
BALANIPOSI	KENDEIPOSI	PATNA	PANKAJINI MAHANTA	BHANUMATI MAHANTA	21375120303
JAMUNALIA-A	KENDEIPOSI	PATNA	MALATI NAIK	TUNI NAIK	21375120304
JAMUNALIA-B	KENDEIPOSI	PATNA	KAMALINI NAIK	SANJULATA BEHERA	21375120305
KANTIAPADA-A	KENDEIPOSI	PATNA	SANJU NAIK	BUDHUNI MAHAKUD	21375120306
KANTIAPADA-B	KENDEIPOSI	PATNA	BASANTI NAIK	CHUDAMANI BEHERA	21375120307
KASIPUR	KENDEIPOSI	PATNA	BAIJAYANTI NAIK	BHARATI MAHANTA	21375120308
KENDEIPOSI-A	KENDEIPOSI	PATNA	GEETANJALI NAIK	JEMAMANI NAIK	21375120309
KENDEIPOSI-B	KENDEIPOSI	PATNA	AHALYA NAIK	BHARATI NAIK	21375120310
KENDUAPADA	KENDEIPOSI	PATNA	SATYABATI MAHANTA	SUBAS NAIK	21375120311
KHUNTAPADA	KENDEIPOSI	PATNA	JANAKI MAHANTA	JASODA NAIK	21375120312

MAHISHAMUNDI-A	KENDEIPOSI	PATNA	RUKMANI NAYAK	RATNAMANI NAIK	21375120313
MAHISHAMUNDI-B	KENDEIPOSI	PATNA	SUSAMA PATRA	NALITA MOHAPATRA	21375120314
MANAPUR	KENDEIPOSI	PATNA	DROUPADI MAHANTA	SABITA MAHAKUD	21375120315
PATADHANURJAYAPUR	KENDEIPOSI	PATNA	BINAPANI MAHANTA	BHANUMATI NAIK	21375120316
PURUNIA	KENDEIPOSI	PATNA	DAMAYANTI MAHANTA	SRIMATI NAIK	21375120317
SILIDA-A	KENDEIPOSI	PATNA	MANULATA SETHY	DAULAMANI SETHY	21375120318
SILIDA-B	KENDEIPOSI	PATNA	SUKUMARI SETHY	MAMATA SETHY	21375120319
BADAGAMBHARIA NAIKSAHI	KENDEIPOSI	PATNA	ANITA NAIK		21375120320
BHAGAPOSI	KENDEIPOSI	PATNA	PRAMILA NAIK		21375120321
CHATARSAHI	KENDEIPOSI	PATNA	KALYANI HENSA		21375120322
DHIPASAHI	KENDEIPOSI	PATNA	NARMADA PATRA		21375120323
DUMURISAHI	KENDEIPOSI	PATNA	KHULANA SUNDARI PATRA		21375120324
KALARATANGARASAHI	KENDEIPOSI	PATNA	PARBATI NAIK		21375120325
KANTIAPADA BADASAHI	KENDEIPOSI	PATNA	SANDHYARANI NAIK		21375120326
KHOJIRAPOSI	KENDEIPOSI	PATNA	JYOTSNARANI PATRA		21375120327
MADHUBANASAHI	KENDEIPOSI	PATNA	SUDHAMANI SETHY		21375120328
MEDICALSAHI	KENDEIPOSI	PATNA	NIHARIKABALA SINGH		21375120329
SRUNKHALAPOSI	KENDEIPOSI	PATNA	SABITA NAIK		21375120330
BARUDIPOSI	KHIREITANGRI	PATNA	PARBATI NAIK	KSHIRAMANI NAIK	21375120401
BAUNSULI-A	KHIREITANGRI	PATNA	SAILENDRI NAIK	PARBATI NAIK	21375120402
BAUNSULI-B	KHIREITANGRI	PATNA	NIRMALA MAHANTA	LILABATI MAHANTA	21375120403
BAUNSULI-C	KHIREITANGRI	PATNA	PADMABATI MOHAPATRA	KANAKALATA NAIK	21375120404
BHANARAPUR	KHIREITANGRI	PATNA	SABITRI MAHANTA	REBATI MAHANTA	21375120405
BHULUDA-A	KHIREITANGRI	PATNA	TIKILAMANI MAHANTA	SUKANTI NAIK	21375120406
BHULUDA-B	KHIREITANGRI	PATNA	TIKILAMANI PATRA	JANAKI MAHANTA	21375120407
BHULUDA-C	KHIREITANGRI	PATNA	SANDHYARANI SINGH	LAXMIPRIYA NAIK	21375120408
DABARACHUA	KHIREITANGRI	PATNA	SAKUNTALA NAIK	LALITA NAIK	21375120409
DALANGA-A	KHIREITANGRI	PATNA	DALIMBA MAHANTA	SAJANI NAIK	21375120410
DALANGA-B	KHIREITANGRI	PATNA	GEETANJALI NAIK	TARAMANI NAIK	21375120411
DASARATHIPUR	KHIREITANGRI	PATNA	JANHABI MAHANTA	PRAMILA MAHANTA	21375120412
GODIPOKHARI-A	KHIREITANGRI	PATNA	MENAKARANI SINGH	JAGIRI MAHANTA	21375120413

GODIPOKHARI-B	KHIREITANGRI	PATNA	MANJARI NAIK	CHANCHALA MUNDA	21375120414
HIRAPOSI	KHIREITANGRI	PATNA	MANDODARI MAHANTA	GOURI MUDI	21375120415
JAMUNAPOSI-A	KHIREITANGRI	PATNA	SEETA MOHAPATRA	JAMUNA NAIK	21375120416
JAMUNAPOSI-B	KHIREITANGRI	PATNA	SUSAMA NAIK	CHAMPABATI NAIK	21375120417
KHIREITANGIRI-A	KHIREITANGRI	PATNA	TRIBENI NAIK	SUBASINI NAIK	21375120418
KHIREITANGIRI-B	KHIREITANGRI	PATNA	SUKANTI PATRA	SATYABHAMA NAIK	21375120419
KHIREITANGIRI-C	KHIREITANGRI	PATNA	KAUSHALYA NAIK	LALITA NAIK	21375120420
KODAKHAMAN	KHIREITANGRI	PATNA	GOUTAMI MAHANTA	LILABATI MAHANTA	21375120421
NISCHINTAPUR	KHIREITANGRI	PATNA	NETRAMANI NAIK	GUNAMANI MAHANTA	21375120422
NUAGAON	KHIREITANGRI	PATNA	GOLAP MANJARI NAIK	JHUMAR NAIK	21375120423
PADMAKESWARPUR	KHIREITANGRI	PATNA	BHUBANESWARI NAIK	GEETANJALI NAIK	21375120424
PADMAPUR	KHIREITANGRI	PATNA	MALATI MUNDA	TILOTTAMA MAHANTA	21375120425
TALAPADA	KHIREITANGRI	PATNA	PRAMILA NAIK	MINARANI NAIK	21375120426
BAGHIATANGAR SAHI	KHIREITANGRI	PATNA	NIHARIKA NAIK		21375120427
BANASAHI	KHIREITANGRI	PATNA	MAMATA MUNDA		21375120428
BHALUGHAR SAHI	KHIREITANGRI	PATNA	KAMALA TIRIA		21375120429
BHUMUJASAHI	KHIREITANGRI	PATNA	DHARITRI NAIK		21375120430
BHURUDIPOSI	KHIREITANGRI	PATNA	BALLI NAIK		21375120431
DUMURIGODASAHI	KHIREITANGRI	PATNA	Post Vacant		21375120432
GHUNTIASAHI	KHIREITANGRI	PATNA	SUJATA ORAM		21375120433
GODHISAHI	KHIREITANGRI	PATNA	SAKUNTALA NAIK		21375120434
KODAKHAMAN-PURUNASAHI	KHIREITANGRI	PATNA	RANJULATA PATRA		21375120435
KUNDIASAHI	KHIREITANGRI	PATNA	PUSPANJALI NAIK		21375120436
MAJHISAHI	KHIREITANGRI	PATNA	MANGULI MUNDA		21375120437
TALAPADA-PURUNASAHI	KHIREITANGRI	PATNA	KAUSHALYA NAIK		21375120438
UDGARSAHI	KHIREITANGRI	PATNA	BHANUMATI NAIK		21375120439
BADADHANURJAYAPUR-A	MUSHAKHORI	PATNA	BINAPANI MAHANTA	Post Vacant	21375120501
BADADHANURJAYAPUR-B	MUSHAKHORI	PATNA	LAXMI MAHANTA	JAYANTI MAHANTA	21375120502
BADJAMUPOSI	MUSHAKHORI	PATNA	SUKUMARI MAHANTA	SABITRI MAHANTA	21375120503
BHALUGHAR	MUSHAKHORI	PATNA	MALATILATA MAHANTA	NRUPATI BEWA	21375120504
KHAMUAN-A	MUSHAKHORI	PATNA	PURNAMI MAHANTA	MANORAMA NAIK	21375120505

KHAMUAN-B	MUSHAKHORI	PATNA	MINATI NAIK	JAGRI MAHANTA	21375120506
MALLIPOSI	MUSHAKHORI	PATNA	BISHNUPRIYA BEJ	APARTI BEHERA	21375120507
MUSANALI	MUSHAKHORI	PATNA	JAMUNA DAS	PAIRA MAHANTA	21375120508
MUSHAKHORI-A	MUSHAKHORI	PATNA	GODABARI TAREI	CHAMPABATI NAIK	21375120509
MUSHAKHORI-B	MUSHAKHORI	PATNA	CHAMPA MAHANTA	TULASI DANDAPAT	21375120510
MUSHAKHORI-C	MUSHAKHORI	PATNA	Post Vacant	KOUSHALYA MAHANTA	21375120511
SARASKOLA-A	MUSHAKHORI	PATNA	BASANTI MAHANTA	TRIBENI PALEI	21375120512
SARASKOLA-B	MUSHAKHORI	PATNA	JATNASILA MAHANTA	HEMALATA MAHANTA	21375120513
SARASKOLA-C	MUSHAKHORI	PATNA	JHARANA PATRA	URMILA MAHANTA	21375120514
BADJAMUPOSI (UPARSAHI)	MUSHAKHORI	PATNA	DROUPADI MUNDARI		21375120515
GIRIDHINA	MUSHAKHORI	PATNA	PUSPANJALI MAJHI		21375120516
GOTHABHUIN	MUSHAKHORI	PATNA	SUREKHA DEHURY		21375120517
JHATIALISAHI	MUSHAKHORI	PATNA	JHARANA NAIK		21375120518
KASHIASAHI	MUSHAKHORI	PATNA	KAMALA MUNDA		21375120519
RATANPUR	MUSHAKHORI	PATNA	DAMAYANTI KHANDA		21375120520
RATHAPADA	MUSHAKHORI	PATNA	LALITA SINGH		21375120521
TULASIPUR	MUSHAKHORI	PATNA	TAPASWINI KARJI		21375120522
ASANABAHALI	PATNA	PATNA	Post Vacant	MEENA MUNDA	21375120601
BADAPATNA	PATNA	PATNA	SUBASINI DASH	KUNI RATHOR	21375120602
BHALIADAL	PATNA	PATNA	KAMALA MAHANTA	SUNEI MAHANTA	21375120603
DAHIBAHALI	PATNA	PATNA	SUKANTILATA NAIK	SARASWATI NAIK	21375120604
DURGADEIPUR	PATNA	PATNA	SANJUKTA BEHERA	GOLAPA NAIK	21375120605
GULUDIPOSI	PATNA	PATNA	KALPANA BARIK	TAPANI BARIK	21375120606
JHATIPADA	PATNA	PATNA	SHANTILATA BISWAL	JEMAMANI NAIK	21375120607
KAMESWARPUR	PATNA	PATNA	MINA PATI	BILEI NAIK	21375120608
KATABEDA	PATNA	PATNA	GURUBARI MAHANTA	MINATI MAHANTA	21375120609
MADHAPUR-A	PATNA	PATNA	MANDODARI MAHANTA	PADMABATI MAHANTA	21375120610
MADHAPUR-B	PATNA	PATNA	MENAKA NAIK	MINAKSHI NAIK	21375120611
MANGALAPUR	PATNA	PATNA	SAKUNTALA MAHANTA	BASANTI GANGULI	21375120612
MIRIGIKHOJI-A	PATNA	PATNA	BHANUMATI MOHANTA	PARBATI MAHANTA	21375120613
MIRIGIKHOJI-B	PATNA	PATNA	ANJANA PATRA	BINATI MAHANTA	21375120614

PUTULIA	PATNA	PATNA	GEETAMANI MAHANTA	BASANTI MAHANTA	21375120615
SANARAPOSI	PATNA	PATNA	KAMALA MAHANTA	SUNITA BARADIA	21375120616
SWAM-A	PATNA	PATNA	SUSAMA DWIBEDY	DAMAYANTI NAIK	21375120617
SWAM-B	PATNA	PATNA	UMAMANI NAYAK	KAINTA NAIK	21375120618
BHALIADAL (BANASAHI)	PATNA	PATNA	PADMINI NAIK		21375120619
CHATARSAHI	PATNA	PATNA	DROUPADI MUNDA		21375120620
KUAPOSI	PATNA	PATNA	MANJULA MAHANTA		21375120621
KUMULABAHALI	PATNA	PATNA	SUBUNI PATRA		21375120622
MUSLIM SAHI	PATNA	PATNA	Post Vacant		21375120623
PATANALI	PATNA	PATNA	KAMALINI SETHY		21375120624
RUPEI SAHI	PATNA	PATNA	BIMALA SOREN		21375120625
SADHUPADA	PATNA	PATNA	KANAKALATA NAIK		21375120626
SANJAMUPOSI	PATNA	PATNA	LABANGA MUNDA		21375120627
TAINSIRA	PATNA	PATNA	PURNIMA PATRA		21375120628
ANGIKALA	RAJANAGAR	PATNA	URMILA MAHANTA	SAHALA NAIK	21375120701
BALIAPOSI	RAJANAGAR	PATNA	MAUJAMANI NAYAK	NALINI NAIK	21375120702
BARDANGUA	RAJANAGAR	PATNA	DEBAJANI MAHANTA	MINA MAHANTA	21375120703
BHALUPAHADI	RAJANAGAR	PATNA	KOIKEI MAHANTA	BASANTI MUNDA	21375120704
BHRUNGARAJPOSI	RAJANAGAR	PATNA	SASMITA SAHOO	NILA NAIK	21375120705
CHAMANA-B	RAJANAGAR	PATNA	CHARULATIKA NAYAK	BHARATI MAHANTA	21375120706
CHEMANA-A	RAJANAGAR	PATNA	TULARANI MUKHERJEE	SAHACHARI MAHANTA	21375120707
CHILIDA	RAJANAGAR	PATNA	PRATIVA MAHANTA	NISAMANI MAHANTA	21375120708
DENUA	RAJANAGAR	PATNA	RUKMANI SAHOO	PADMINI NAIK	21375120709
DHANURJAYAPUR	RAJANAGAR	PATNA	BHAGYABATI MAHANTA	NETRAMANI MUNDA	21375120710
KIAPADA	RAJANAGAR	PATNA	SARALA SAHOO	MALLIMANI NAIK	21375120711
KIMIRIDAPOSI	RAJANAGAR	PATNA	TULASI MAHANTA	REBATI NAIK	21375120712
MURUSUAN-A	RAJANAGAR	PATNA	PADMABATI MUNDA	SANJUKTA SAHOO	21375120713
MURUSUAN-B	RAJANAGAR	PATNA	KALYANI SETHY	KOILA SAHOO	21375120714
NUAGAON	RAJANAGAR	PATNA	GOLAPA MAHANTA	GAYATRI NAIK	21375120715
NUAKHAMAN-A	RAJANAGAR	PATNA	SARADA GIRI	SULOCHANA NAIK	21375120716
NUAKHAMAN-B	RAJANAGAR	PATNA	SUSAMA NAIK	CHAMPABATI NAIK	21375120717

RAIKALA	RAJANAGAR	PATNA	RAIMANI KHATUA	JHUNU KHATUA	21375120718
RAJNAGAR-A	RAJANAGAR	PATNA	NIRUPAMA MISHRA	SAROJINI PANDA	21375120719
RAJNAGAR-B	RAJANAGAR	PATNA	PREMALATA ACHARYA	KUNI NAIK	21375120720
RAJNAGAR-C	RAJANAGAR	PATNA	Post Vacant	DIPTIMAYEE NAIK	21375120721
RENGALABEDA	RAJANAGAR	PATNA	TARAMANI MAHANTA	CHUDAMANI MUNDA	21375120722
SARASPOSI	RAJANAGAR	PATNA	PANKAJINI NAIK	TABHARANI MAHANTA	21375120723
BALIAPOSI NAIK SAHI	RAJANAGAR	PATNA	RATNAMANI NAIK		21375120724
BANDHANAHAR	RAJANAGAR	PATNA	RAIMANI MUNDA		21375120725
CHANGUAPADA	RAJANAGAR	PATNA	DALIMBA TANTI		21375120726
CHEMANA MAJHI SAHI	RAJANAGAR	PATNA	SANJUBALA NAYAK		21375120727
CHILIDA MAHANTASAHI	RAJANAGAR	PATNA	ANJANA NAIK		21375120728
NUAGAON TELIBANDHASAHI	RAJANAGAR	PATNA	AMRUTI NAIK		21375120729
PATANALISAHI	RAJANAGAR	PATNA	TAPASWINI SETHY		21375120730
RENGALABEDA	RAJANAGAR	PATNA	PATI PATRA		21375120731
ANKURA-A	TANGARAPADA	PATNA	SABITAMANJARI SETHY	PUSPANJALI NAIK	21375120801
ANKURA-B	TANGARAPADA	PATNA	TILOTTAMA PATRA	SANJUKTA NAIK	21375120802
BALIBANDHA-A	TANGARAPADA	PATNA	PREMALATA MAHANTA	BHAGABATI MAHANTA	21375120803
BALIBANDHA-B	TANGARAPADA	PATNA	Post Vacant	JATRI MUNDA	21375120804
BHIMAPADA	TANGARAPADA	PATNA	LATAMANI MAHANTA	SABITRI NAIK	21375120805
BRAHMANIDEO-A	TANGARAPADA	PATNA	SAROJINI NAIK	KALARA NAIK	21375120806
BRAHMANIDEO-B	TANGARAPADA	PATNA	RASHMITA NAIK	HARAMANI NAIK	21375120807
CHAKUNDAPALA-A	TANGARAPADA	PATNA	SRIMATI NAIK	RANGALATA NAIK	21375120808
CHAKUNDAPALA-B	TANGARAPADA	PATNA	KOUSALYA NAIK	SASHIPRAVA NAIK	21375120809
GALFULLA-A	TANGARAPADA	PATNA	BHAGABATI NAIK	NABATA NAIK	21375120810
GALFULLA-B	TANGARAPADA	PATNA	JAMBUBATI NAIK	JYOTSNARANI NAIK	21375120811
JADICHATARA-A	TANGARAPADA	PATNA	TAPASWINI NAYAK	PANA NAIK	21375120812
JADICHATARA-B	TANGARAPADA	PATNA	JATRI NAIK	HIRANYAMAYEE NAIK	21375120813
JHALIAPADA	TANGARAPADA	PATNA	SEETA NAIK	SARASWATI NAIK	21375120814
MUSAPADA	TANGARAPADA	PATNA	JASHODA MAHANTA	SUBHADRA NAIK	21375120815
NUAPADA-A	TANGARAPADA	PATNA	CHANDRAMANI NAIK	KUMUDINI BEHERA	21375120816
NUAPADA-B	TANGARAPADA	PATNA	RUKMANI NAIK	JANAKI NAIK	21375120817

SANAGAMBHARIA	TANGARAPADA	PATNA	BASANTI MAHANTA	PRAMILA MOHANTA	21375120818
SARADHAPUR-A	TANGARAPADA	PATNA	SRIMATI NAIK	SABITRI NAIK	21375120819
SARADHAPUR-B	TANGARAPADA	PATNA	PADMINI NAIK	FULAMANI NAIK	21375120820
SHYAMASUNDARPUR	TANGARAPADA	PATNA	Post Vacant	SAIBANI MAHANTA	21375120821
TANGARAPADA-A	TANGARAPADA	PATNA	BASANTI DEHURY	BAIDEHI BEHERA	21375120822
TANGARAPADA-B	TANGARAPADA	PATNA	KUMUDINI SAHOO	AHALYA NAIK	21375120823
TANGARAPADA-C	TANGARAPADA	PATNA	DAMAYANTI BEHERA	JAYANTI NAIK	21375120824
BANDHASAHI	TANGARAPADA	PATNA	KALPANARANI BEHERA		21375120825
DHAULISAHI	TANGARAPADA	PATNA	MALATI MUNDA		21375120826
JANHEIPOSI	TANGARAPADA	PATNA	GUNAMANI NAIK		21375120827
MAHANTASAHI	TANGARAPADA	PATNA	DAMAYANTI NAIK		21375120828
TALASAHI	TANGARAPADA	PATNA	ANJANA MUNDA		21375120829
TUNIABHADISAHI	TANGARAPADA	PATNA	SUKANTI NAIK		21375120830
BELAPOSI	TURUMUNGA	PATNA	DROUPADI MAHANTA	ADHYA NAIK	21375120901
BUDHIKAPUDI-A	TURUMUNGA	PATNA	PADMINI MAHANTA	MADHABI NAIK	21375120902
BUDHIKAPUDI-B	TURUMUNGA	PATNA	Post Vacant	MUKTALATA BARIK	21375120903
GIDHIBASA	TURUMUNGA	PATNA	BAIDEHI MAHANTA	JEMA MUNDA	21375120904
HATIBARI-A	TURUMUNGA	PATNA	SHANTILATA NAIK	GANDHARI NAIK	21375120905
HATIBARI-B	TURUMUNGA	PATNA	SAILENDRI NAIK	SUBASI NAIK	21375120906
JHARABEDA	TURUMUNGA	PATNA	NIBEDITA NAYAK	SARASWATI BEHERA	21375120907
KAINDA-A	TURUMUNGA	PATNA	MANOJAMANJARI SAHU	SAROJINI SAHU	21375120908
KAINDA-B	TURUMUNGA	PATNA	PANKAJINI DEHURY	SARASWATI NAIK	21375120909
LAXMIPOSI	TURUMUNGA	PATNA	KAUSALYA PATRA	MALLI MAHANTA	21375120910
NEULIPOSI	TURUMUNGA	PATNA	NIRASI MAHANTA	JAYANTI MAHANTA	21375120911
NINHUAN	TURUMUNGA	PATNA	SHANTILATA SINGH	SUREKHA NAIK	21375120912
PURANDARAPUR	TURUMUNGA	PATNA	MUKTAMANI MAHANTA	SUDEVI MAHARANA	21375120913
PUTUGAON	TURUMUNGA	PATNA	BAIDEHI MAHANTA	SRIMATI MAHANTA	21375120914
TENTALA	TURUMUNGA	PATNA	CHAMPABATI MAHANTA	PRATIMA NAIK	21375120915
TENTULIKHUNTI	TURUMUNGA	PATNA	MALLI MAHANTA	BHANU MAHANTA	21375120916
TRIBINDHA	TURUMUNGA	PATNA	HEMALATA NAIK	PUSPALATA NAIK	21375120917
TURUMUNGA-A	TURUMUNGA	PATNA	PATARANI NAIK	PARBATI SAHU	21375120918

TURUMUNGA-B	TURUMUNGA	PATNA	TAPASWINI SAHU	JIRA NAIK	21375120919
TURUMUNGA-C	TURUMUNGA	PATNA	CHAMPABATI SAHU	PARBATI SAHU	21375120920
DUMURIGODA	TURUMUNGA	PATNA	CHAMPABATI KARUA		21375120921
NINHUAN NUA SAHI	TURUMUNGA	PATNA	NILANDRI NAYAK		21375120922
PANAPOSI	TURUMUNGA	PATNA	HIRAMANI HEMBRAM		21375120923
PURARANDARAPUR PRADHANSAHI	TURUMUNGA	PATNA	URMILA MUNDA		21375120924
TENTALA NUA SAHI	TURUMUNGA	PATNA	JANAKI NAIK		21375120925
TENTULIKHUNTI M.SAHI	TURUMUNGA	Saharpada	NANDINI HEMBRAM		21375120926
Baikala	Baikala	Saharpada	Manjari Barik	Ashoka Naik	21375130101
Baikala G.P. Sahi	Baikala	Saharpada	Tiki Patra	Pata Naik	21375130102
Baikala Munda Sahi	Baikala	Saharpada	Nishamani Khuntia	Sulachana Malgandi	21375130103
Balitota	Baikala	Saharpada	Mandadari Naik	Lata Naik	21375130104
Billa	Baikala	Saharpada	Basanti Mahanta	Jemamani Mahanta	21375130105
Chatarpani	Baikala	Saharpada	Taramani Mahanata	Sulachana Naik	21375130106
Gojitangiri	Baikala	Saharpada	Bilasamanjari Mahanta	Damayanti Mahanta	21375130107
Gunduriposi	Baikala	Saharpada	Pratima Naik	Bari Naik	21375130108
Khuntapada	Baikala	Saharpada	Kaushalya Dei	Pramila Munda	21375130109
Khuntapada Dhipa Sahi	Baikala	Saharpada	Jayasri Munda	Sambari Munda	21375130110
Lunga	Baikala	Saharpada	Laxmi Munda	Sankha Naik	21375130111
Mangalpur	Baikala	Saharpada	Basanti Ghana	Jatri Behera	21375130112
Nichinthpur	Baikala	Saharpada	Kamalama Mahanta	Pankajini Mahanta	21375130113
Pipilia	Baikala	Saharpada	Jhansirani Mahanta	Haramani Mahanta	21375130114
Chatarpani(Mini)	Baikala	Saharpada	Sabita Naik		21375130115
Balabhadrapur	Barbil	Saharpada	Malli Mahanta	Laxpriya Mahanta	21375130201
Barbil	Barbil	Saharpada	Binati Naik	Ritanjali Nayak	21375130202
Bartunia	Barbil	Saharpada	Padmabati Mahanta	Parbati Mahanta	21375130203
Chutiaposi	Barbil	Saharpada	Srimati Mahanta	Nandani Naik	21375130204
Dhanbeni	Barbil	Saharpada	Sabitri Mahanta	Para Naik	21375130205
Jamunalia	Barbil	Saharpada	Sakuntala Mahakud	Khiramani Naik	21375130206
K.Tala Sahi	Barbil	Saharpada	Kuntala Sethy	Nandini Paida	21375130207
Kapundi	Barbil	Saharpada	Upashi Sethy	Padmabati Bewa	2137513

					0208
Karanjiapada	Barbil	Saharpada	Sulachana Das	Kamala Dehury	21375130209
Khunchibeda	Barbil	Saharpada	Sunati Munda	Pramila Munda	21375130210
M.Tala Sahi	Barbil	Saharpada	Supriya Naik	Kanchan Naik	21375130211
Matiaguni	Barbil	Saharpada	Haramani Naik	Jatri Naik	21375130212
Rengalbeda	Barbil	Saharpada	Padmabati Mahanta	Santilata Mahanta	21375130213
T.Uper Sahi	Barbil	Saharpada	Sushanti Naik	Guramani Mahakud	21375130214
Tavasarua	Barbil	Saharpada	Droupadi Naik	Marua Naik	21375130215
Tilabeda	Barbil	Saharpada	Priyadarshini Munda	Sumitra Munda	21375130216
Barbil Dhipa Sahi(Mini)	Barbil	Saharpada	Ambika Naik		21375130217
Budhiposi(mini)	Barbil	Saharpada	Padmini Das		21375130218
Chutiaposi Nua Sahi	Barbil	Saharpada	Indumati Naik		21375130219
Karanjiapada Bana Sahi	Barbil	Saharpada	Sebati Naik		21375130220
Khajuridiha	Barbil	Saharpada	Debaki Patra		21375130221
MalaSahiMini	Barbil	Saharpada	Rashirekha Munda		21375130222
Rugudibhadi(Mini)	Barbil	Saharpada	Tapaswini Sethy		21375130223
Talasarua	Barbil	Saharpada	Puspalata Mahanta		21375130224
Barabeda	D.T.pada	Saharpada	Smruti Munda	Jasoda Mahnata	21375130301
Bhandaribilla	D.T.pada	Saharpada	Anjali Mudi	Lalita Mahanta	21375130302
D.T.pada	D.T.pada	Saharpada	Kuntala Naik	Marua Naik	21375130303
Dasapada	D.T.pada	Saharpada	Debaki Mahanta	Kaintha Naik	21375130304
Gandabeda	D.T.pada	Saharpada	Sulachana Naik	Kuni Naik	21375130305
Ghunitibeda	D.T.pada	Saharpada	Gurubari Munda	Sakuntala Mahanta	21375130306
Hariharapur	D.T.pada	Saharpada	Sumitra Majhi	Santilata Mahanta	21375130307
Jaganathpur	D.T.pada	Saharpada	Kishori Rout	Indumati Naik	21375130308
K.P.Nuagoan	D.T.pada	Saharpada	Sushila Mahanta	Binapani Dehury	21375130309
Laxmiposi	D.T.pada	Saharpada	Kamalini Mahanta	Rebati Mahanta	21375130310
S.D.pur	D.T.pada	Saharpada	Rebati Naik	Pramila Naik	21375130311
Suhagpur	D.T.pada	Saharpada	Hiramani Mahanta	Sabitri Mahanta	21375130312
T.Pokhari Sahi	D.T.pada	Saharpada	Josada Patra	Kuni Naik	21375130313
Telipada	D.T.pada	Saharpada	Budhuni Naik	Tribeni Bewa	21375130314
Tendra	D.T.pada	Saharpada	Saibani sethy	Ramani Naik	2137513

					0315
Rasapada	D.T.pada	Saharpada	VACANT		21375130316
Badaposi	Damahuda	Saharpada	Bhadrabati Jerai	Puspalata Sirka	21375130401
Banbir	Damahuda	Saharpada	Sumitra Hembram	Gouri Majhi	21375130402
Belasarei	Damahuda	Saharpada	Sukanti Mahanta	Pramila Ganguly	21375130403
Dalpaka	Damahuda	Saharpada	Manjusila Mahanta	Pramila Mahanta	21375130404
Damahuda	Damahuda	Saharpada	Kamala Mahanta	Padmini Marandi	21375130405
Gholkund	Damahuda	Saharpada	Balmati Dei	Sumati Naik	21375130406
Gholkund Naik Sahi	Damahuda	Saharpada	Chhabirani Naik	Jayanti Naik	21375130407
Gojapathar	Damahuda	Saharpada	Kaushalaya Mahanta	Khiramani Mahanta	21375130408
Gopinathpur	Damahuda	Saharpada	Ketaki Mahanta	Pramila Majhi	21375130409
Kendujoda	Damahuda	Saharpada	Sanjukata Mahanta	Jabamani Baskey	21375130410
Kudabeda	Damahuda	Saharpada	Lalmani Mahanta	Premalata Mahanta	21375130411
Kumulabahali	Damahuda	Saharpada	Sumitramani Mahanta	Kunti Mahanta	21375130412
Mundasahi	Damahuda	Saharpada	Sukumari Hasdah	Esnei Hasdah	21375130413
Sunaposi	Damahuda	Saharpada	Bijamani Murmu	Rani Murmu	21375130414
Uchatangar	Damahuda	Saharpada	Abala Naik	Kaykayee Naik	21375130415
Uper Sahi	Damahuda	Saharpada	Damayanti Munda	Urbasi Mahanta	21375130416
HinduSahi(Mini)	Damahuda	Saharpada	Basanti Majhi		21375130417
Manchulia Sahi(Mini)	Damahuda	Saharpada	Basanti Hembram		21375130418
SidhaSahi(Mini)	Damahuda	Saharpada	Basanti Ku.Majhi		21375130419
Bhagabilla	Digiposi	Saharpada	Sakuntala Mardi	Manaka Majhi	21375130501
Bhalughar Sahi	Digiposi	Saharpada	Bimala Dalei	Kunirani Naik	21375130502
Chadheibhol	Digiposi	Saharpada	Sakuntala Mahanta	Laxmi Soren	21375130503
Digiposi Majhisahi	Digiposi	Saharpada	Rajani Hasdah	Hiramani Majhi	21375130504
Digiposi Naik sahi	Digiposi	Saharpada	Basanti Naik	Rukmani Naik	21375130505
Gainsiri	Digiposi	Saharpada	Raimani Tudu	Sambari Munda	21375130506
Godhinali	Digiposi	Saharpada	Sita Murmu	Mayabati Soren	21375130507
Jarkanibeda	Digiposi	Saharpada	Damayanti Majhi	Chandrabati Naik	21375130508
Katupada	Digiposi	Saharpada	Tillatama Mahanta	Mallimala Naik	21375130509
Keshdiha	Digiposi	Saharpada	Sabitri Majhi	Rani Majhi	21375130510

Medinipur	Digiposi	Saharpada	Dalimba Dei	Droupadi Dei	21375130511
Raidiha	Digiposi	Saharpada	Saudamini Naik	Rina dalei	21375130512
Raidiha (Ga)	Digiposi	Saharpada	Sebati Bnaik	Arnapurna Dalei	21375130513
S.Bandha Sahi	Digiposi	Saharpada	Saraswati Naik	Kamala Mahanta	21375130514
Sialijoda	Digiposi	Saharpada	Laxmi Mahanta	Nirmala Mahanta	21375130515
Asanbani(Mini)	Digiposi	Saharpada	Santilata Marandi		21375130516
G.sadak Sahi(Mini)	Digiposi	Saharpada	Sukanti Munda		21375130517
Hinjalgadia(Mini)	Digiposi	Saharpada	Chhabirani Das		21375130518
Jarkanibeda Munda Sahi(Mini)	Digiposi	Saharpada	Jatrimani Naik		21375130519
Sankhasura(Mini)	Digiposi	Saharpada	Anjana Patra		21375130520
Bhalughar	Khadikapada	Saharpada	Sabitri Soren	Satyabhama Naik	21375130601
Budhusahi	Khadikapada	Saharpada	Sambari Jerai	Sukumari Munda	21375130602
Gayalkund	Khadikapada	Saharpada	Basanti Soy	Raimani Munda	21375130603
Gohira	Khadikapada	Saharpada	Basanti Kuldi	Baula Mahanta	21375130604
Haridagotha	Khadikapada	Saharpada	Bindulata Mahanta	Pramila Munda	21375130605
Hudisahi	Khadikapada	Saharpada	Pramila Mahanta	Dasama Munda	21375130606
Jhatiali	Khadikapada	Saharpada	Damayanti Naik	Kurubali Naik	21375130607
Joypur	Khadikapada	Saharpada	Phulmani Mahanta	Khiramani Mahanta	21375130608
khadibeda	Khadikapada	Saharpada	Shantilata Munduri	Surei Dei	21375130609
Khadikapada	Khadikapada	Saharpada	Umabati Mahanta	Champabati Mahanta	21375130610
Kundala	Khadikapada	Saharpada	VACANT	Ahalya Naik	21375130611
Nuabandha	Khadikapada	Saharpada	Prasanti Naik	Sarada Naik	21375130612
Phulpahadi	Khadikapada	Saharpada	Kaushalya Naik	Golapa Naik	21375130613
Purunapani	Khadikapada	Saharpada	Gourirani Mahanta	Chnchala Mahanta	21375130614
School Sahi	Khadikapada	Saharpada	Sukumari Malei	Rina Naik	21375130615
Talapada	Khadikapada	Saharpada	Shantilata Mahanta	Golapa Mahanta	21375130616
Khadibeda (J)	Khadikapada	Saharpada	Droupadi Patra		21375130617
Talapada Naik Sahi	Khadikapada	Saharpada	Gitarani Naik		21375130618
Baunsnali	Machhagarh	Saharpada	Sunit Sandil	Sabitri Birua	21375130701
Dudhinali	Machhagarh	Saharpada	Laxmi Munda	Palungi Majhi	21375130702
Dumuri Sahi	Machhagarh	Saharpada	Padmabati Naik	Abanti Naik	21375130703

Gorasa Khaman Sahi	Machhagarh	Saharpada	Chandrika Naik	Panchami Naik	21375130704
Gorasa Naik Sahi	Machhagarh	Saharpada	Meera Naik	Bismati Naik	21375130705
Gorasa Sethy Sahi	Machhagarh	Saharpada	Santilata Sethy	Josada Naik	21375130706
Kamaramara	Machhagarh	Saharpada	Rukmani Sethy	Gitanjali Mahanta	21375130707
Kamaramaranuasahi	Machhagarh	Saharpada	Sabitarani Sethy	Sunaphula Naik	21375130708
Kantidiha	Machhagarh	Saharpada	Rukmani Majhi	Dumuri Tudu	21375130709
Kucheibeda	Machhagarh	Saharpada	Ramamani Barik	Padmabati Mahanta	21375130710
Kudersahi	Machhagarh	Saharpada	Belmani Dei	Tulasi Purty	21375130711
Machhagarh	Machhagarh	Saharpada	Urmila Mahanta	Sabitri Mahanta	21375130712
Machhagarh Pradhan Sahi	Machhagarh	Saharpada	Sabitri Majhi	Sushama Munda	21375130713
Nayajaganathpur	Machhagarh	Saharpada	Salmabati Majhi	Tillatama Majhi	21375130714
Osthajodi	Machhagarh	Saharpada	Primila Mahanta	Neta Dehury	21375130715
Paitamaja	Machhagarh	Saharpada	Urmila Mahanta	Tarulata Mahanta	21375130716
Palsapada	Machhagarh	Saharpada	Lalita Mahanta	Sukanti Giri	21375130717
Palsapada Uper Sahi	Machhagarh	Saharpada	Rukmani Naik	Pramila Giri	21375130718
Sanabaliposi	Machhagarh	Saharpada	Sitamani Baskey	Padmabati Mahanta	21375130719
Sunariposi	Machhagarh	Saharpada	Jemamani Mahanta	Mandadari Behera	21375130720
Brahmanibeda	Machhagarh	Saharpada	Basantilata Mahanta		21375130721
Kaliaduma	Machhagarh	Saharpada	Anima Munda		21375130722
Paitamaja Munda Sahi	Machhagarh	Saharpada	Sabitri Purty		21375130723
Arjunposi	Malarpada	Saharpada	Bidyabati rout	Rina Sethy	21375130801
Baliposi	Malarpada	Saharpada	Mamata Behera	Madhabilata Naik	21375130802
Banamalipur	Malarpada	Saharpada	Debangini Naik	Abala Naik	21375130803
Binida	Malarpada	Saharpada	VACANT	Josada Naik	21375130804
Binida J.Sahi	Malarpada	Saharpada	Indumati Patra	Budhuni Naik	21375130805
Chandposi	Malarpada	Saharpada	Amita Singh	Kunilata Naik	21375130806
Deuliaposi	Malarpada	Saharpada	Rukmani Mahanata	Sulachana Tanty	21375130807
Duaghat	Malarpada	Saharpada	Alekhajema Rout	Haramani Naik	21375130808
Ganiabarei	Malarpada	Saharpada	Chhabirani Barik	Nilandri Naik	21375130809
Harichandanpur	Malarpada	Saharpada	Kakila Mahanta	Kamala mahanta	21375130810
J.Naik Sahi	Malarpada	Saharpada	Urmila Naik	Bharati Naik	21375130811

Jamuda	Malarpada	Saharpada	Jemamani Naik	Janaki Naik	21375130812
Jamuda pradhan Sahi	Malarpada	Saharpada	Purnami Naik	Sumitra Naik	21375130813
Jumein	Malarpada	Saharpada	Panalata Naik	Kumudini Naik	21375130814
Khajirapat	Malarpada	Saharpada	Ashamani Mahanta	Padmini Munda	21375130815
Khunatapingu	Malarpada	Saharpada	Tikila Mahnata	Binapani Mahanta	21375130816
M.Behera Sahi	Malarpada	Saharpada	Baijayanti Munda	Jamuna Karjee	21375130817
Malarpada	Malarpada	Saharpada	Sankunta Mahanta	Kunilata Naik	21375130818
Mayurpankha	Malarpada	Saharpada	Meenarani Behera	Droupadi Behera	21375130819
Muktapur	Malarpada	Saharpada	Mallimala Naik	Kaliamani Naik	21375130820
Padiaposi	Malarpada	Saharpada	Priyadarsini Mahanta	Taramani Naik	21375130821
Raghunathpur	Malarpada	Saharpada	Snehalata Naik	Champabati Mahanta	21375130822
Ramchandrapur	Malarpada	Saharpada	Dalimba Mahanta	Sita Mahanta	21375130823
Duaghat.TalaSahi(Mini)	Malarpada	Saharpada	Padmini Naik		21375130824
Malarpada chaturi Sahi(Mini)	Malarpada	Saharpada	Arnnapurna Sethy		21375130825
RugudiSahi(Mini)	Malarpada	Saharpada	Decembari Munda		21375130826
Surendrapur(Mini)	Malarpada	Saharpada	Raimani Naik		21375130827
Aharpada	Saharpada	Saharpada	Tillatama Mahanta	Kadambari Munda	21375130901
Badabaliposi	Saharpada	Saharpada	Basanti Munda	Subasini Mahanta	21375130902
Bhaliadiha	Saharpada	Saharpada	VACANT	Debaki Soren	21375130903
Bholpada	Saharpada	Saharpada	Khageswari Mahanta	Damayanti Majhi	21375130904
Budhaban	Saharpada	Saharpada	Sambari Naik	Ulashi Naik	21375130905
D.Pent.N.Sahi	Saharpada	Saharpada	Sukumari Naik	Jatri Naik	21375130906
D.Pent.T.sahi	Saharpada	Saharpada	Pinky Naik	Kaushalya Naik	21375130907
D.Penth.U.Sahi	Saharpada	Saharpada	Satyabati Naik	Haramani Naik	21375130908
G.ChunuSahi	Saharpada	Saharpada	Lilimani Murmu	Janaki Naik	21375130909
G.Dhatiki Sahi	Saharpada	Saharpada	Budhuni Naik	Sangita dalei	21375130910
G.Munda Sahi	Saharpada	Saharpada	Hena Behera	Khiradini Naik	21375130911
Gorandijodi Majhi Sahi	Saharpada	Saharpada	Bimala Naik	Sailendri Naik	21375130912
Gorandijodo	Saharpada	Saharpada	Rahani Naik	Kuni Naik	21375130913
Haladibata	Saharpada	Saharpada	Styabati Naik	Sanjulata Naik	21375130914
Khandeipada	Saharpada	Saharpada	Srimati Soren	Dukhini Majhi	21375130915

Pingupatna	Saharpada	Saharpada	Gouri Behera	Giouri Mahanta	21375130916
Pradhanpada	Saharpada	Saharpada	Priyattama Mahanta	Sebati Dehury	21375130917
Radhapur	Saharpada	Saharpada	Kalpana Mahanta	Kanakalata Mahanta	21375130918
S.Patra Sahi	Saharpada	Saharpada	Anjali Patra	Mandadari Murmu	21375130919
Sabaranibeda	Saharpada	Saharpada	Anita Naik	Golapa Naik	21375130920
Saharpada	Saharpada	Saharpada	Moti Mahanta	Sukanti Munda	21375130921
Sankhua	Saharpada	Saharpada	Hirabati Patra	Kautuka Mahnata	21375130922
T.Dhipa Sahi	Saharpada	Saharpada	Chanchala Naik	Hemalata Naik	21375130923
T.Mahanta Sahi	Saharpada	Saharpada	Tillatama Naik	Mati Mahanta	21375130924
T.Naik Sahi	Saharpada	Saharpada	Umamani Naik	Kabita Naik	21375130925
B.Munda Sahi(Mini)	Saharpada	Saharpada	Mani Hasdah		21375130926
H.Munda Sahi(Mini)	Saharpada	Saharpada	Sakuntala Hembram		21375130927
S.JK.Sahi(Mini)	Saharpada	Saharpada	Jashmi Tudu		21375130928
Balaniposi	Udaypur	Saharpada	Mahuli Nayak	Rai Naik	21375131001
Begena	Udaypur	Saharpada	Bharati Barik	Binapani Giri	21375131002
Begenabali Sahi	Udaypur	Saharpada	Sujata Sethy	Binapani Sethy	21375131003
BegenaUper Sahi	Udaypur	Saharpada	Sebati Behera	Nandani Naik	21375131004
Bhumijabasti	Udaypur	Saharpada	Ritarani Singh	Rahini Naik	21375131005
Daleiposi	Udaypur	Saharpada	Usharani Mahanta	Sanjumani Patra	21375131006
Gadgadi	Udaypur	Saharpada	Khiramani Mahanta	Sudha Mahanta	21375131007
Jaganali	Udaypur	Saharpada	Sakuntala Munda	Damayanti Mahanta	21375131008
Kadambamulasethy	Udaypur	Saharpada	Rasmita Sethy	Pratima Singh	21375131009
Kukudiaposi	Udaypur	Saharpada	Sndyarani Dalei	Putuli Patra	21375131010
Mandapachhak	Udaypur	Saharpada	Sunanda Pohi	Padmabati Parida	21375131011
Maudipa	Udaypur	Saharpada	Tribeni Maharana	Macheswari Naik	21375131012
Maudipa Goda Sahi	Udaypur	Saharpada	Santilata Naik	Sashi Naik	21375131013
Nuapatra Sahi	Udaypur	Saharpada	Sashirekha Das	Rebati Behera	21375131014
Purunapatra Sahi	Udaypur	Saharpada	Kuanri Patra	Baidehi Mahanta	21375131015
Raipur	Udaypur	Saharpada	Minakumari Mahanta	Ichhabati Mahanta	21375131016
Saraswatipada	Udaypur	Saharpada	Padmabati Mahanta	Basanti Mahanta	21375131017
Silipada	Udaypur	Saharpada	Manjusha Mahanta	Gitarani Sethy	21375131018

Silipada Naik Sahi	Udaypur	Saharpada	Samita Barik	Satyabhama Mahanta	21375131019
U.Munda Sahi	Udaypur	Saharpada	Indumati Sethy	Sabita Naik	21375131020
Begena Bandha Sahi	Udaypur	Saharpada	Sakuntala Sethy		21375131021
Dalabehera	Udaypur	Saharpada	VACANT		21375131022
Silipada Patra Sahi(mini)	Udaypur	TELKOI	Mami Patra		21375131023
Ajaypur	BENAMUNDA	TELKOI	Saraswati Tudu	Durgi Murmu	21375140101
Balabhadrapur	BENAMUNDA	TELKOI	Raimani Majhi	Rukmani Nayak	21375140102
Balijodi-I	BENAMUNDA	TELKOI	Saraswati Naik	Panchami Nayak	21375140103
Balijodi-II	BENAMUNDA	TELKOI	Sanjukta Naik	Barijamani Naik	21375140104
Benamunda-I	BENAMUNDA	TELKOI	Pankajini Pradhan	Rukmani Das	21375140105
Benamunda-II	BENAMUNDA	TELKOI	Sasmita Sahu	Taramani Behera	21375140106
Benamunda-III	BENAMUNDA	TELKOI	Sakuntala Pingua	Sabitri Guiya	21375140107
Benamunda-IV	BENAMUNDA	TELKOI	Raibari Purty	Surjyamani Laguri	21375140108
Bhadusahi	BENAMUNDA	TELKOI	Pankajini Murmu	Kumudini Sahu	21375140109
Biripal	BENAMUNDA	TELKOI	Apurba Naik	Santilata Singh	21375140110
Brahmanikansa	BENAMUNDA	TELKOI	Sarati Nayak	Jayanti Nayak	21375140111
Gabagoda	BENAMUNDA	TELKOI	Saraswati Patra	Tulasi Mahana	21375140112
Galada	BENAMUNDA	TELKOI	Manoja Manjari Dalnayak	Sanjukta Jena	21375140113
Godikansa	BENAMUNDA	TELKOI	Hiramoti Mahanta	Banki Palei	21375140114
Jamunalia	BENAMUNDA	TELKOI	Fulamati Tapan	Manu Munda	21375140115
Kabatamunda	BENAMUNDA	TELKOI	Basanti Hembram	Minati Rana	21375140116
Kaliahata-I	BENAMUNDA	TELKOI	Binodini Thamb	Droupadi Mahanta	21375140117
Kaliahata-II	BENAMUNDA	TELKOI	Radharani Mahanta	Kamala Barik	21375140118
Kaliahata-III	BENAMUNDA	TELKOI	Binapani Mahanta	Koili Majhi	21375140119
Karangapal	BENAMUNDA	TELKOI	Sarojini Das	Taralata Dehury	21375140120
Kateni	BENAMUNDA	TELKOI	Bharati Mahanta	Saraswati Mahanta	21375140121
KatInipasi	BENAMUNDA	TELKOI	Premasila Behera	Surama Marandi	21375140122
Keranga	BENAMUNDA	TELKOI	Mamata Dehury	Indumati Dehury	21375140123
LAXMINARAYANPur	BENAMUNDA	TELKOI	Lalita Guiya	Manju Darai	21375140124
Nuagaon-I	BENAMUNDA	TELKOI	Kamalini Mahanta	Sambari Gagarai	21375140125
Nuagaon-II	BENAMUNDA	TELKOI	Basanti Rana	Saria Raul	21375140126

Nuagaon-III	BENAMUNDA	TELKOI	Binodini Dehury	Sanjukta Dehury	21375140127
Patakelipur-I	BENAMUNDA	TELKOI	Radhika Guiya	Srimati Mahanta	21375140128
Patakelipur-II	BENAMUNDA	TELKOI	Malati Mahanta	Tuni Munda	21375140129
Patakhali-I	BENAMUNDA	TELKOI	Soudamini Nayak	Kousalya Nayak	21375140130
Patakhali-II	BENAMUNDA	TELKOI	VACANT	Kamala Juanga	21375140131
Purujoda-I	BENAMUNDA	TELKOI	Lalita Mahanta	Runja Behera	21375140132
Purujoda-II	BENAMUNDA	TELKOI	Banita Nayak	Surjyamani Nayak	21375140133
Purujoda-III	BENAMUNDA	TELKOI	Indumati Dalnayak	Aratee Naik	21375140134
RAMACHANDRAPUR	BENAMUNDA	TELKOI	Debara Soren	Jema Munda	21375140135
Rekuti	BENAMUNDA	TELKOI	Kamalini Dandapat	Karpura Pradhan	21375140136
Sarupat	BENAMUNDA	TELKOI	Gangi Munda	Suryamani Munda	21375140137
Talakhaman	BENAMUNDA	TELKOI	Purnima Naik	Minati Mahanta	21375140138
Tigiria	BENAMUNDA	TELKOI	Minati Naik	Dasamanti Munda	21375140139
Khandabandha	BENAMUNDA	TELKOI	Amruti Dehury		21375140140
Saroda	BENAMUNDA	TELKOI	Droupadi Hansda		21375140141
Templei	BENAMUNDA	TELKOI	Kuni Haiburu		21375140142
Tolakpada	BENAMUNDA	TELKOI	Bijaylaxmi Murmu		21375140143
BinjHabahal-I	JAGAMOHANPUR	TELKOI	Kalpana Sahu	Subasini naik	21375140201
BinjHabahal-II	JAGAMOHANPUR	TELKOI	Jayanti Naik	Urbasi Naik	21375140202
BinjHabahal-III	JAGAMOHANPUR	TELKOI	Baimani Naik	Kurubali Mahanta	21375140203
BinjHabahal-IV	JAGAMOHANPUR	TELKOI	Diptimayee Sethy	Jemamani Dehury	21375140204
Chhamunda-I	JAGAMOHANPUR	TELKOI	Bilasha Naik	Puspabati Mahakud	21375140205
Chhamunda-II	JAGAMOHANPUR	TELKOI	Sulachana Naik	Jayanti Naik	21375140206
Chhamunda-III	JAGAMOHANPUR	TELKOI	Khirodbala Naik	Surabhi Singh	21375140207
Golabandha-I	JAGAMOHANPUR	TELKOI	Hemalata Sahu	Manulata Naik	21375140208
Golabandha-II	JAGAMOHANPUR	TELKOI	Janaki Behera	Janaki Ransing	21375140209
Jagmohanpur	JAGAMOHANPUR	TELKOI	Sashi Mahanta	Sukanti Pradhan	21375140210
Kakudiamba	JAGAMOHANPUR	TELKOI	Sakuntala Das	Padmini Dangua	21375140211
Mohanpur	JAGAMOHANPUR	TELKOI	Sukanti Naik	Malli Kisan	21375140212
Patatangar	JAGAMOHANPUR	TELKOI	Mamata Dehury	Dulei Naik	21375140213
Saruali	JAGAMOHANPUR	TELKOI	Mandodari Khilar	Nalini Apata	21375140214

Saruali Angadsahi	JAGAMOHANPUR	TELKOI	Puspanjali Naik	Mandira Mahakud	21375140215
Sinkulabahal	JAGAMOHANPUR	TELKOI	Manjulata Pradhan	Ambika Naik	21375140216
Siriabahal-I	JAGAMOHANPUR	TELKOI	Ratnamani Nayak	Golapa Nayak	21375140217
Siriabahal-Ii	JAGAMOHANPUR	TELKOI	Minati Kisan	Susila Kisan	21375140218
Tungurubahal	JAGAMOHANPUR	TELKOI	Lalita MOhanty	Jahaj Palei	21375140219
Tungurubahal Juangasahi	JAGAMOHANPUR	TELKOI	Ahalya Nayak	Pramila Barik	21375140220
Chhamunda Munda Sahi	JAGAMOHANPUR	TELKOI	Kamini Naik		21375140221
Chhamunda Purunapani Sahi	JAGAMOHANPUR	TELKOI	Sukumari Naik		21375140222
Jagamohanpur Munda sahi	JAGAMOHANPUR	TELKOI	Pinki Munda		21375140223
Saruali Juanga Sahi	JAGAMOHANPUR	TELKOI	Aruna Kisan		21375140224
Tungurubahal Bangala Sahi	JAGAMOHANPUR	TELKOI	Sumitra Naik		21375140225
Ahigola	KRUSHNAPUR	TELKOI	Sanjukta Barik	Palchuni Juanga	21375140301
Aluni	KRUSHNAPUR	TELKOI	Sabita Mohapatra	Uttam Nayak	21375140302
Bena	KRUSHNAPUR	TELKOI	Padmini Sahu	Chuna Swain	21375140303
Dullavpur	KRUSHNAPUR	TELKOI	Fulamani Pradhan	Duti Sahu	21375140304
Gundurijoda	KRUSHNAPUR	TELKOI	Fulamani Mahanta	Basanti Naik	21375140305
Kantalei-I	KRUSHNAPUR	TELKOI	Nilima Pradhan	Mamata Pradhan	21375140306
Kantalei-II	KRUSHNAPUR	TELKOI	Indira Phurty	Ranjita Behera	21375140307
Kantalsuan	KRUSHNAPUR	TELKOI	Subasini Sahu	Guramani Sahoo	21375140308
Karadabani	KRUSHNAPUR	TELKOI	Jayanti Naik	Sebati Mahanta	21375140309
Karamangi	KRUSHNAPUR	TELKOI	Taramani Nayak	Nabati Naik	21375140310
Khuntapada-I	KRUSHNAPUR	TELKOI	Sukanti Sahu	Karpura Sahoo	21375140311
Khuntapada-II	KRUSHNAPUR	TELKOI	Ramabati Parida	Sasikala Sahoo	21375140312
Krushnapur	KRUSHNAPUR	TELKOI	Bidyabati Naik	Kuluni Naik	21375140313
Kuladera-I	KRUSHNAPUR	TELKOI	Basanga Dei	Jayanti Naik	21375140314
Kuladera-II	KRUSHNAPUR	TELKOI	Manisha Chatar	Basanti Munda	21375140315
Madhusudanpur	KRUSHNAPUR	TELKOI	Sabita Naik	Lalita Naik	21375140316
Nipinda	KRUSHNAPUR	TELKOI	Ratani Naik	Basanti Naik	21375140317
Padiapasi	KRUSHNAPUR	TELKOI	Tuni Mahanta	Sulochana Mahakud	21375140318
Podang	KRUSHNAPUR	TELKOI	Anjali Behera	Malati Barik	21375140319
Sankalei	KRUSHNAPUR	TELKOI	Sarojini Patra	Hemalata Singh	21375140320

Sankoi	KRUSHNAPUR	TELKOI	Ritarani Naik	Jeetan Biswal	21375140321
Sinduria	KRUSHNAPUR	TELKOI	Chinmayee Mahanta	Sukumari Naik	21375140322
Sinduria Bhagamunda Sahi	KRUSHNAPUR	TELKOI	Sukamati Nayak	Sakuntala Nayak	21375140323
Tenteinali	KRUSHNAPUR	TELKOI	Rukmani Munda	Champabati Nayak	21375140324
Arakhamunda	KRUSHNAPUR	TELKOI	Padmini Majhi		21375140325
Baidyanalisahi	KRUSHNAPUR	TELKOI	Sasmita Naik		21375140326
Banda	KRUSHNAPUR	TELKOI	Rangalata Naik		21375140327
Bijakhol	KRUSHNAPUR	TELKOI	Ritapragyan Naik		21375140328
Budhaamba	KRUSHNAPUR	TELKOI	Jatri Juanga		21375140329
Haladipani	KRUSHNAPUR	TELKOI	Rebati Hasda		21375140330
Kantalei Mahantasahi	KRUSHNAPUR	TELKOI	Sabitri Munda		21375140331
Khuntapada Mandirsahi	KRUSHNAPUR	TELKOI	Mamata Tudu		21375140332
Odhana	KRUSHNAPUR	TELKOI	Minati Munda		21375140333
Padhanisahi	KRUSHNAPUR	TELKOI	Mandodari Mahanta		21375140334
Pakutsahi	KRUSHNAPUR	TELKOI	Sumitra Juanga		21375140335
PUdheijhul	KRUSHNAPUR	TELKOI	MandOdari Padhan		21375140336
Badkhaman	ORIYA	TELKOI	Fulamani Kissan	Jemamani Sahoo	21375140401
Betakholi	ORIYA	TELKOI	Soudamini Puhan	Gunjara Dehury	21375140402
Bhaliadal-I	ORIYA	TELKOI	Damyanti Mahanta	Gita Dehury	21375140403
Bhaliadal-II	ORIYA	TELKOI	Hemalata Julundi	Mithila Patra	21375140404
Birida	ORIYA	TELKOI	Kanakalata Mahanta	Bimala Dehury	21375140405
Dhanurjayapur	ORIYA	TELKOI	Anjali Patra	Bilasa Sahu	21375140406
Godinarda	ORIYA	TELKOI	Rinarani Sahu	Sushila Naik	21375140407
Gurum	ORIYA	TELKOI	Gitanjali Sahu	Anita Sahu	21375140408
Jatta	ORIYA	TELKOI	Bijuli Sahu	Mukta Biswal	21375140409
Kamalanga	ORIYA	TELKOI	Kabita Manjari Pattnayak	Sukumari Swain	21375140410
Katarapali	ORIYA	TELKOI	Sukanti Das	Basanti Biswal	21375140411
Katarapali Bali Sahi	ORIYA	TELKOI	Bimala Dehury	Purnima Munda	21375140412
Oriya	ORIYA	TELKOI	Naliniprava Mahanta	Snehalata Mahanta	21375140413
Oriya Kissan Sahi	ORIYA	TELKOI	Bajayanti Munda	Laxmi Majhi	21375140414
Panga	ORIYA	TELKOI	Subhadra Sahu	Tuni Mahakud	21375140415

Pitanali	ORIYA	TELKOI	Mamatarani Mahanta	Tangiri Juanga	21375140416
Purunapani	ORIYA	TELKOI	Bholeswari Sahu	Machhuani Dehury	21375140417
S.N.Purgoda-I	ORIYA	TELKOI	Basanti Mahanta	Sulochana Dandpat	21375140418
S.N.Purgoda-II	ORIYA	TELKOI	Laxmipriya Nayak	Sashi Parida	21375140419
Sankarpur	ORIYA	TELKOI	Subasini Mahanta	Baula Mahanta	21375140420
Talapada-I	ORIYA	TELKOI	Banita Sahu	Sula Sahu	21375140421
Talapada-II	ORIYA	TELKOI	Rupashree Behera	Sukanti Behera	21375140422
Tamanga	ORIYA	TELKOI	Buduni Naik	Sukanti Dehury	21375140423
Badakumund	ORIYA	TELKOI	Rukmani Juanga		21375140424
Jatta Bali Sahi	ORIYA	TELKOI	Jayanti Pradhan		21375140425
Kaliapani	ORIYA	TELKOI	Padmini Pradhan		21375140426
Mankadakhali	ORIYA	TELKOI	Jemamani Padhan		21375140427
Rangamatia	ORIYA	TELKOI	Purnima Juanga		21375140428
Sankumud	ORIYA	TELKOI	Saibani Juanga		21375140429
Saplanji	ORIYA	TELKOI	Rajani Juanga		21375140430
Similipal	ORIYA	TELKOI	VACANT		21375140431
Balabhadrapur	RAISUAN	TELKOI	Priti Banara	Soudamini Khanda	21375140501
Bhaludari	RAISUAN	TELKOI	Mandakini Mahanta	Bilash Barik	21375140502
Bimala-I	RAISUAN	TELKOI	Fukan Singh	Sebati Naik	21375140503
Bimala-II	RAISUAN	TELKOI	Ashanti Naik	Sebati Nayak	21375140504
Jharabeda	RAISUAN	TELKOI	Mitarani Nayak	Ranjita Naik	21375140505
Kudbil	RAISUAN	TELKOI	Kamini Nayak	Kanakalata Mahanta	21375140506
Kulanga	RAISUAN	TELKOI	Droupadi Dalnayak	Basanti Khanda	21375140507
Marda	RAISUAN	TELKOI	Sabita Sahu	China Barik	21375140508
Namakani	RAISUAN	TELKOI	Basanti Mahanta	Santilata Naik	21375140509
Nuagaon	RAISUAN	TELKOI	Lili Pingua	Taramani Mahanta	21375140510
Raisuan-I	RAISUAN	TELKOI	Rajanirani Dehury	Kuntala Mahanta	21375140511
Raisuan-II	RAISUAN	TELKOI	Bhanumati Naik	Sukanti Munda	21375140512
Ranibeda-I	RAISUAN	TELKOI	Jharana Nayak	Chhaya Sahu	21375140513
Ranibeda-II	RAISUAN	TELKOI	Meenakshi Mahanta	Minakshi Mahanta	21375140514
Ranibeda-III	RAISUAN	TELKOI	VACANT	Binati Dalnayak	21375140515

Samakud	RAISUAN	TELKOI	Kalabati Biswal	Bijuli Sahoo	21375140516
Tangiri	RAISUAN	TELKOI	Amulya Mishra	Ambika Naik	21375140517
Balangisahi	RAISUAN	TELKOI	Tapimani Nayak		21375140518
Birabarpur	RAISUAN	TELKOI	Rebati Mahanta		21375140519
Namakani Purunapanisahi	RAISUAN	TELKOI	Laxmipriya Singh		21375140520
Banspal	SALEIKENA	TELKOI	Hiramani Biswal	Rebati Barik	21375140601
Chandrasekharpur	SALEIKENA	TELKOI	Lilabati Barik	Basanti Pradhan	21375140602
Damodargouni	SALEIKENA	TELKOI	Binita Padhan	Padmini Naik	21375140603
Damodargouni Majhi Sahi	SALEIKENA	TELKOI	Swarnalata Padhan	Basanti Pradhan	21375140604
Dimiria-I	SALEIKENA	TELKOI	Sushila Mahanta	VACANT	21375140605
Dimiria-II	SALEIKENA	TELKOI	Gouri Manjari Mahanta	Sanjulata Naik	21375140606
Dobalapal-I	SALEIKENA	TELKOI	Kumudini Chakra	Tulashi Sahu	21375140607
Dobalapal-II	SALEIKENA	TELKOI	Chandrabati Nayak	Basanti Naik	21375140608
Dobalapal-III	SALEIKENA	TELKOI	Sandhyarani Nayak	Jayanti Naik	21375140609
Jansanpur	SALEIKENA	TELKOI	Saraswati Nayak	Hira Dehury	21375140610
Kalapokhari	SALEIKENA	TELKOI	Nirasa Kisan	Mohini Kissan	21375140611
Lokanathpur	SALEIKENA	TELKOI	China Kisan	Asaki Kisan	21375140612
Rugudihi	SALEIKENA	TELKOI	Sabita Pradhan	Dalimba Barik	21375140613
Saleikena-I	SALEIKENA	TELKOI	Kuni Samal	Kamalini Munda	21375140614
Saleikena-II	SALEIKENA	TELKOI	KumudinI Munda	Padmini Naik	21375140615
Saleikena-III	SALEIKENA	TELKOI	Laxmipriya Kumura	Sebati Mahanta	21375140616
Jansanpur, Dhatingsahi	SALEIKENA	TELKOI	Upasini Dehury		21375140617
Akul-I	SIRIGIDA	TELKOI	Padmini Sethy	Rebati Naik	21375140701
Akul-II	SIRIGIDA	TELKOI	Binapani Nayak	Pusparani Khanda	21375140702
Akul-III	SIRIGIDA	TELKOI	VACANT	Droupadi Majhi	21375140703
Baleswar	SIRIGIDA	TELKOI	Binapani Debta	Gomati Naik	21375140704
Banbiharipur	SIRIGIDA	TELKOI	Sabitri Nayak	VACANT	21375140705
Bandhanjhari	SIRIGIDA	TELKOI	Ranjita Nayak	Phukia Naik	21375140706
Bhimakanda-I	SIRIGIDA	TELKOI	Susama Pradhan	Hiramani Behera	21375140707
Bhimakanda-II	SIRIGIDA	TELKOI	Manjari Behera	Lilabati Sahoo	21375140708
Dimirimunda	SIRIGIDA	TELKOI	Sanjukta Sahu	Mini Mahakud	21375140709

Godhihudi	SIRIGIDA	TELKOI	Lili Nayak	Malati Sahoo	21375140710
Golagadia	SIRIGIDA	TELKOI	Sebati Nayak	Labanga Mahakud	21375140711
Gopinathpur	SIRIGIDA	TELKOI	Fulamani Das	Sarojini Mahanta	21375140712
Kalima-I	SIRIGIDA	TELKOI	Sambari Karua	Meena Mahanta	21375140713
Kalima-II	SIRIGIDA	TELKOI	Gouri Nayak	Bilasini Mahanta	21375140714
Kandapasi	SIRIGIDA	TELKOI	Srimati Patra	Kuntala Mahakud	21375140715
Khajuria	SIRIGIDA	TELKOI	Rina Mahanta	Sakuntala Juanga	21375140716
Koilisuta	SIRIGIDA	TELKOI	Kamala Mahanta	Gouri Penthei	21375140717
Kundheihata	SIRIGIDA	TELKOI	Anjana Pradhan	Budhi Pradhan	21375140718
Malanda	SIRIGIDA	TELKOI	Khulana Nayak	Baidehi Naik	21375140719
Purottampur	SIRIGIDA	TELKOI	Srimati Nayak	Gouri Naik	21375140720
Sirigida-I	SIRIGIDA	TELKOI	Manjari Biswal	Ahalya Sahoo	21375140721
Sirigida-II	SIRIGIDA	TELKOI	Labanya Patra	Mathura Naik	21375140722
Sirigida-III	SIRIGIDA	TELKOI	Sabita Nayak	Basanti Naik	21375140723
Baleswar Naik Sahi	SIRIGIDA	TELKOI	Rasmipava Nayak		21375140724
Golagadia Munda Sahi	SIRIGIDA	TELKOI	Fularani Nayak		21375140725
AMBATAILA	TELKOI	TELKOI	Chapala Naik	Padmini Mahanta	21375140801
DANDUAMUNDA	TELKOI	TELKOI	Pravasini Amanta	Basanti Nayak	21375140802
DEULADIHA-I	TELKOI	TELKOI	Sukanti Patra	Banita Patra	21375140803
DEULADIHA-II	TELKOI	TELKOI	Sumitra Sahu	Sabitri Sahu	21375140804
DEULADIHA-III	TELKOI	TELKOI	Jatismita Patra	Mati Sahu	21375140805
HALPODI-I	TELKOI	TELKOI	Golap Pradhan	Saraswati Nayak	21375140806
HALPODI-II	TELKOI	TELKOI	VACANT	Jhunu Nayak	21375140807
JENADAR	TELKOI	TELKOI	VACANT	Srimati Kissan	21375140808
KARDANGI-I	TELKOI	TELKOI	Sabita Rout	Gurubari Naik	21375140809
KARDANGI-II	TELKOI	TELKOI	Sita Patra	Sulochana Penthei	21375140810
KHALIDHIPASAHI	TELKOI	TELKOI	Champa Sahu	Pratima Ranasingh	21375140811
MANDEISAHI	TELKOI	TELKOI	Bhukanchan Mahanta	Raibari Mahanta	21375140812
NUAGARH	TELKOI	TELKOI	Gouri Dei	Basanti Ranjit	21375140813
RAGADA	TELKOI	TELKOI	Kalpana Biswal	Jayanti Mahakud	21375140814
RAMACHADRAPUR	TELKOI	TELKOI	Manorama Nayak	Pramila Sahu	21375140815

SANTEIBHANJA	TELKOI	TELKOI	Puspanjali Nayak	Sakuntala Nayak	21375140816
SAPALANJI	TELKOI	TELKOI	Reena Khilar	Champabati Patra	21375140817
SAREI	TELKOI	TELKOI	Nirabati Pradhan	Rebati Sahu	21375140818
TELKOI-I	TELKOI	TELKOI	Jashoda Dei	Kalyani Pradhan	21375140819
TELKOI-II	TELKOI	TELKOI	Sabitarani Sahoo	Jayanti Dehury	21375140820
TELKOI-III	TELKOI	TELKOI	Bishakha Hati	Iccha Mahakud	21375140821
UDAYGIRI-I	TELKOI	TELKOI	Padmini Dandapat	Dalimba Naik	21375140822
UDAYGIRI-II	TELKOI	TELKOI	Pusparani Sethy	Manju Nayak	21375140823
BISAMUNDA	TELKOI	TELKOI	Pramila Naik		21375140824
Chakadhar	TELKOI	TELKOI	Jema Pingua		21375140825
GANDHINAGARSAHI	TELKOI	TELKOI	Mina Kumari Behera		21375140826
Ghodabeda	TELKOI	TELKOI	Srimati Naik		21375140827
GHUNTUPASI	TELKOI	TELKOI	Sasmita Sethy		21375140828
KADAPADA	TELKOI	TELKOI	Sandhyarani Nayak		21375140829
Kamalabani	TELKOI	TELKOI	VACANT		21375140830
Khetramunda	TELKOI	TELKOI	Bhanumati Patra		21375140831
MADHYAPUR	TELKOI	TELKOI	Sukumari Naik		21375140832
Samnali	TELKOI	TELKOI	Mohini Mahanta		21375140833
Sridharpur	TELKOI		Ritarani Nayak		21375140834

Heath Infrastructures:

P.H.C./P.H.C. New	Name of the G.P.(Location)	Staff Available				
		Doctor	Pharmacist	Staff Nurse	L.T	ANM
Padmapur PHC	Padmapur	2	1			1
Jadichatar PHC(N)	Sankiri	1	1			1
BaradapalPHC (N)	Baradapal	1	1			1
MaidankelPHC(N)	Maidankel	1	1			1
JagannathpurPHC(N)	Jagannathpur	1	1			1
Raisuan P.H.C(.N)	Raisuan	1	1			1
Telkoi C H C	Telkoi	3	1	7	1	1
Krushnapur PHC(N)	Kardangi	Vacant	1			1
Jagamohanpur PHC(N)	Jagamohanpur	1	1			1
Raisuan P.H.C(.N)	Raisuan	Vacant	1			1
Sirigida PHC (N)	Sirigida	1	1	2		1
Kaliahata PHC(N)	Kaliahata	Vacant	1			1
Banspal CHC	Banspal	3	1	3	1	1
Kalanda PHC(N)	Singhpur	Vacant	1			1
Gonasika PHC (N)	Gonasika	1	1			1
Fuljhar PHC(N)	Fuljhar	1	1			1
Kanjipani PHC(N)	Kanjipani	Vacant	1			1
Suakati PHC(N)	Suakati	Vacant	1			1
Udyapur PHC	Udayapur	1	1	1	Vacant	1
Gojakunda PHC(N)	Damahuda	1	1			1
Saharpada PHC(N)	Saharpada	1	1			1
Raidiha PHC (N)	Raidiha	1	1			1
Baikala PHC (N)	Baikala	1	1			1
Ghatgaon UGPHC	Ghatgaon	4	1	10	3	1
Jharbeda PHC (N)	Badapichhula	1	1			1
Dhenkikote PHC (N)	Dhenkikote	1	1			1
Pandapada PHC (N)	Pandapada	1	1			1
Patna CHC	Patna	4	1	2	1	1
Dumuria PHC(N)	Dumuria	1	1	2		1
Khireitangiri PHC (N)	Khireitangiri	1	1			1
Turumunga PHC (N)	Turumunga	1	1			1
Kendeiposi PHC (N)	Kendieposi	1	1			1
Harichandanpur CHC	Harichandanpur	5	1	3	1	Vacant
Bhagamunda PHC (N)	Bhagamunda	1	1	2	1	1
Kalapata PHC (N)	Jamujodi	1	1			1
Janghaira PHC (N)	Janghira	1	1			1
PithagolaPHC (N)	Pithagola	1	1			1
Revanapalaspal PHC(N)	Revanapalaspal	NGO PP Mode				1
Boxibarigaon PHC(N)	Boxibarigaon	Vacant	1			1
Bhanda CHC	Bhanda	4	1	3		1
Chimila PHC (N)	Kodagadia	Vacant	1			1
Kalikaprasad PHC(N)	Kalikaprasad	1	1			
Jyotipur PHC (N)	Jyotipur	1	1			
Karanjia PHC (N)	Karanjia	1	1			
Remuli PHC (N)	Remuli	1	1			
Bhunipur PHC (N)	Bhuinpur	1	1			

Jhumpura CHC	Jhumpura	2	1	2	2	
Asanpat PHC (N)	Asanpat	1	1			
Ukhunda Hospital	Ukhunda	1	1			
Jamadapal PHC (N)	Gumuda	1	1			
Malada PHC(N)	Malda	1	1			
Basudevpur PHC	Kandaraposi	2	1	2	1	
Kalimaati PHC (N)	Kalimati	1	1			
Guali PHC (N)	Guali	1	1			
Joda CHC	Joda	2	1			
Fakirpur PHC	Fakirpur	1	1			
Tartara PHC (N)	Tartara	1	1			
Dhakotha PHC (N)	Dhakotha	1	1			
Salabani PHC (N)	Salabani	1	1			
Panasadiha PHC (N)	Panasadiha	1	1			
Panchupally PHC (N)	Panchupally	1	1			
Sainkul CHC	Khalana	2	1	4	3	
Kesadurapal PHC	Kesadurapal	1	1	2		
Deogaon PHC (N)	Deogaon	1	1			
Khalapal PHC (N)	Khalapal	1	1			
Purunabandhagoda PHC(N)	Purunabandhagoda	1	1			
Batto PHC (N)	Batto	Vacant	1			
Bhandaridiha PHC (N)	Bhandaridiha	Vacant	1			
Odapada PHC (N)	Saladei	1	1			
Salania CHC	Salania	3	1	6	1	
Hatadihi Hospital	Hatadihi	1	1			
Hadagarh Hospital	Hadgarh	1	1			
Orali PHC (N)	Orali	1	1			
Tukuna PHC (N)	Badarampas	1	1			
Sundarpal PHC(N)	Jambhira	1	1			
Soso PHC (N)	Soso	1	1			
Mugupur PHC (N)	Panchugochhia	Vacant	1			

Post Offices Detalis :

Name of the Block	Location	No. of Staff Available
Anandapur	Anandapur	6
	Anandapur College	1
	Fakirpur	1
Banspal	Bnaspal	1
	Suakati	1
Champua	Champua	3
	Karanjia	1
	Remuli	1
Ghasipura	Bramhanipal	1
	Dhakotha	Branch Post Office
	Ghasipura	2
	Kesadurapal	Branch Post Office
	Kusaleswar	2
	Ramachandrapur	Branch Post Office
	Salapda	1
	Sainkul	2
Ghatgaon	Dhenkikote	1
	Ghatgaon	2
	Pandapada	Branch Post Office
Harichandanpur	Bhagamunda	1
	Harichandanpur	1
	Janghira	1
	Talapada	1
Hatadihi	Dhanurjaypur	1
	Hatadihi	1
	Hadgarh	1
Jhumpura	Jhumpura	1
	Ukhunda	2
Joda	Barbil	5
	Barbil Bazar	Abolished
	Bolani	2
	Baneikala	1
	Jajanga	Branch Post Office
	Joda	4
	Joda Bazar	1
	Kiribur Hill Top	1
	Matkambeda	1
	Sundra Siba Mandir	1
Patna	Rajnagar	1
	Swam Patna	1
	Turumunga	1
	Udayapur	1
Sadar	Keonjhar Atopur	1
	Keonjhar Bazar	1
	Keonjhar Court	1
	Keonjhar Mining School	1

	Keonjhar New Market	1
	Keonjhar Science College	1
	Khireitangiri	Branch Post Office
	Mandua	Branch Post Office
	Madhapur	1
	Naranpur	1
	Raisuan	1
Saharpada	Machhagarh	1
	Saharpada	1
Telkoi	Telkoi	1
	Sirigida	1
	Jagamohanpur	1

CONTACT NO. OF VETERINARIANS OF KEONJHAR DISTRICT WITH THEIR DESIGNATION

Sl. No.	Name of the officer	Designation	Contact No.	Mail ID
1	2	3	4	5
CDVO Keonjhar				
1	Dr. Jaladhar Mallick	CDVO Keonjhar	9437605459	cdvokjr@gmail.com
SDVO/ADVO/Deputy Director of Keonjhar district				
1	Dr. Kartika Ch. Sahoo	SDVO Keonjhar	9937434775	sdvokeonjhar@gmail.com
2	Dr. Suresh Ch. Sahoo	SDVO Champua	9853123371	sdvochampua@gmail.com
3	Dr. Kamalakanta Barik	SDVO Anandapur	9437508951	sdvoanandapur@gmail.com
4	Dr. Nrusingha Ch. Mishra	Deputy Director, Veterinary Hospital, Keonjhar	9437252921	ddkeonjhar@gmail.com
5	Dr. Birabara Behera	ADVO(LP), O/O CDVO Keonjhar	9437680973	beherabirabara135@gmail.com
6	Dr. Hemanta Ku. Das	ADVO(DC), O/O CDVO Keonjhar	9437378240	
BVO of Keonjhar district				
1	Dr. Nakul Ch. Nayak	BVO Anandapur	9437086496	drncnayak06@gmail.com
2	Dr. Binaya Bhusan Mishra	BVO Banspal	9437270152	binayakjr@gmail.com
3	Dr. Raghunath Jirei	BVO Champua	9437445438	jirairaghunath@gmail.com
4	Dr. Abhimanyu Sahu	BVO Ghashipura	9437455684	drabhimanyusahoo@gmail.com

5	Dr. Jeeban Ku. Munda	BVO Harichandanpur	9938452882	jeeban4life@gmail.com
6	Dr. Akshya Ku. Ghadei	BVO Ghatagaon		akshayaghadei39@gmail.com
7	Dr. Madhabananda Choudhary	BVO Joda	9437276897	mchoudhury1245@gmail.com
8	Dr. Niakar Patra	BVO Jhumpura	9437200656	
9	Dr. Bijay Ku. Sethy	BVO Patna	9437349938	drbijayksethy@gmail.com
10	Dr. Prasanta Ku. Mahanta	BVO Saharpada	9438542200	prashantamohanta@gmail.com
11	Dr. Diptimayee Badhei	BVO Telkoi	9439260308	deepali18vet@gmail.com
12	Dr. Purusottam Mishra	Manager GBF Salapada	9996561741	puru.biotech24@gmail.com
VAS of Keonjhar district				
1	Dr. Bibhu Ranjan Das	VAS Barbil	9438299430	bibhuranjandas79@gmail.com
2	Dr. Amrit Priyaranjan Sahoo	VAS Parsala	9438011506	ovcamrit@redifmail.com
3	Dr. Lalatendu Das	DTC Keonjhar	9438723090	lalatendudash2016@gmail.com
4	Dr. Trinatha Mahanta	VAS Pandapada	9437279881	trinath.oxygen@gmail.com
5	Dr. Shakti Prakash Sahu	VAS Raisuan	8895980324	muscularshakti@gmail.com
6	Dr Satyalaxmi Behera	VAS Dhenkikote	8895068510	
AVAS of Keonjhar district				
1	Dr. Sukanta Kumar Sahoo	AVAS Keonjhar	9937135829	sukantaovc.77@gmail.com
2	Dr. Subha Bikash Soren	AVAS Ghatagaon	9439009814	sorenovc@gmail.com
3	Dr. Susanta Kumar Singh	AVAS Harichandanpur	9437461071	susanta.singh33@gmail.com
4	Dr. Rajesh Jena	AVAS Patna	8280043226	
5	Dr. Sukanta Kumar Sial	AVAS Jhumpura	8456046468	sukantavet@gmail.com
6	Dr. Girija Sankar Mohanty	AVAS Mareigaon	7377605215	payalpattanayak@rediffmail.com
7	Dr. Bhabanath Prasad Bastia	AVAS Sainkul	9040009108	bhabanathb@gmail.com
8	Dr. Minaketan Panda	AVAS Saharpada	7749869666	drmeenaketanpandavet@gmail.com
9	Dr. Prabhat Ranjan Behera	AVAS Telkoi	9853623634	prabhatbenera07@gmail.com

Bank details of keonjhar district :

BANK OF INDIA

Sl No.	Branch Name Branch Head	IFSC	Branch Address	E-Mail Id	Telephone No.
1	Alati Gajendra Ku. Bal	BKID0005422	Alati , Via-Sainkul, keonjhar-758043	Alati.Keonjhar@bankofindia.co.in	06731-273024 9438686955
2	Anandapur Malaya Mohanty	BKID0005429	At/Po: Anandapur Keonjhar-758021	Anandapur.Keonjhar@bankofindia.co.in	06731-240370 8598926272
3	Badahal Sushree S. Maharana	BKID0005438	At-Badahal, NH-6 Keonjhar-758001	Badahal.Keonjhar@bankofindia.co.in	06766-258581 9776455051
4	Bancho Prabir Ku. Tarei	BKID0005425	Bancho, Fakirpur, Keonjhar-758022	Bancho.Keonjhar@bankofindia.co.in	06731-212100 9668622739
5	Banspal Gananath Naik	BKID0005439	At/Po-Banspal, Keonjhar-758018	Banspal.Keonjhar@bankofindia.co.in	06766-234010 8895541640
6	Barabila Basanta Ku. Patra	BKID0005420	At- Barabila P.o.-Tavasarua, Keonjhar-758016	Barbilla.Keonjhar@bankofindia.co.in	06796-295686 8895995318
7	Barbil Dillipa Kumar Behera	BKID0005403	Main Road Post Box No.- 15, keonjhar-758035	Barbil.Keonjhar@bankofindia.co.in	06767-275302 / 275537 9438022614
8	Belabahali Mrutyunjay Mallick	BKID0005514	At/Po:-Belabahali Keonjhar-758020	Belabahali.Keonjhar@bankofindia.co.in	9090037962
9	Bhadrasahi Pralaya Ku. Behera	BKID0005435	At/Po:Bhadrasahi Via: Barbil, Keonjhar-758035	Bhadrasahi.Keonjhar@bankofindia.co.in	9439704058
10	Boula Amit Ku. Pradhan	BKID0005421	At/Po : Bangore Via : Hadagarh, keonjhar-758073	Boula.Keonjhar@bankofindia.co.in	06731-279058 9438230370
11	Champua Narottam Prasad	BKID0005301	At/Po: Champua, keonjhar-758041	Champua.Keonjhar@bankofindia.co.in	06767-240213 9437582327
12	Chilida Naresh Ku. Bhoi	BKID0005428	At/Po: Childa Via- Turumunga, keonjhar-758046	Chilida.Keonjhar@bankofindia.co.in	7064897360
13	Daitari Rajib Ku. Behera	BKID0005418	At- Daitari keonjhar-758026	Daitari.Keonjhar@bankofindia.co.in	06726-248730 9776262672
14	Dhenkikote Kishore Ku. Dash	BKID0005410	At/Po:Dhenkikote Keonjhar-758029	Dhenkikote.Keonjhar@bankofindia.co.in	06733-228229 9753344749
15	Ghasipura Bijay Ku. Panda	BKID0005402	At/Po: Ghasipura, keonjhar-758015	Ghasipura.Keonjhar@bankofindia.co.in	06731-220247 9777600615
16	Harichandanpur Jitendra Ku. Sidu	BKID0005406	At/Po: H. C. Pur, Keonjhar-758026	Harichandanpur.Keonjhar@bankofindia.co.in	06733-224026 9438632946
17	Hatadihi Jagadish Ch. Biswal	BKID0005408	At/Po: Hatadihi, Keonjhar-756141	Hatadihi.Keonjhar@bankofindia.co.in	06731-271024 9439281690

18	Jhumpura Saroj Ku. Naik	BKID0005404	At/Po:Jhumpura, Keonjhar-758031	Jhumpura.Keonjhar@bankofindia.co.in	06766-235237 9938121341
19	Joda Purna Ch. Sahoo	BKID0005401	At/Po:-Joda, Keonjhar-758034	Joda.Keonjhar@bankofindia.co.in	06767-273387 9437318125
20	Kandara Khagswar Bhoi	BKID0005427	At/Po:-Kandara, Keonjhar-758047	Kandra.Keonjhar@bankofindia.co.in	06767-211317 9701175409
21	Keonjhar Lalit Ku. Mohanta	BKID0005400	At/Po:-Keonjhar, Keonjhar-758001	Keonjhar.Keonjhar@bankofindia.co.in	06766-255717 9040565637
22	Kodapada Bhabani Pr. Sahoo	BKID0005419	At/Po:-Kodapada, Keonjhar-758015	Kodapda.Keonjhar@bankofindia.co.in	06731274034 7749899044
23	Naranpur Bharat Kumar Sahu	BKID0005436	At/Po:-Naranpur, Keonjhar-758014	Naranpur.Keonjhar@bankofindia.co.in	9090572257
24	Nayagarh Gopinath Hota	BKID0005437	At/Po:- Nayagarh, Keonjhar-758034	Nayagarh.keonjhar@bankofindia.co.in	9437676194
25	Old Town Balaram Nayak	BKID0005417	Old Town, Keonjhar-758002	Old Town.Keonjhar@bankofindia.co.in	06766-255286 9437010404
26	OSIL (Palaspanga) Ananta Ch. Dass	BKID0005426	At/Po-Palaspanga Keonjhar-758031	OSILPalaspanga.Keonjhar@bankofindia.co.in	06766-235263 9040859908
27	Pandapada Balaram Sahu	BKID0005491	At/Po-Pandapada, Keonjhar-758071	Pandapada.Keonjhar@bankofindia.co.in;	9090356522
28	Raisuan Prafulla Ch. Naik	BKID0005434	At/Po:- Raisuan, Keonjhar-758013	Raisuan.Keonjhar@bankofindia.co.in	06766-238022 9938961369
29	Ramchandrapur Gangadhar Panda	BKID0005414	At/Po:-R. C. Pur, Keonjhar-758043	Ramachandrapur.Keonjhar@bankofindia.co.in	06731-273021 9437455759
30	Ravanapalaspal Prahallad Sethi	BKID0005423	At/Po:-R.Plaspal, keonjhar-758080	Revana Palaspal.Keonjhar@bankofindia.co.in	06733-265707 9178224611
31	Remuli Saroj Ku. Mohanty	BKID0005302	At/Po:-Remuli, Keonjhar- 758047	Remuli.Keonjhar@bankofindia.co.in	9437752305
32	Saharpada Pradeep Meher	BKID0005412	At/Po-Saharpada, Keonjhar-758016	Saharpada.Keonjhar@bankofindia.co.in	06796-220202 9778703889
33	Salabani Sunanda Nayak	BKID0005515	At/Po-Salabani, Keonjhar -758021	salabani.Keonjhar@bankofindia.co.in	9439703532
34	Sirigida Bhaktaram Meher	BKID0005424	At/Po:-Sirigida, Keonjhar-758076	Sirigida.Keonjhar@bankofindia.co.in	06735-264165 7894029380
35	Suakati Hemanta Bhoi	BKID0005413	At/Po:-Suakati, Keonjhar-758018	Suakati.Keonjhar@bankofindia.co.in	06766-233003 8895329767
36	Swam Patna Nishakar Naik	BKID0005409	At/Po: Swampatna Keonjhar-758030	Swampatna.Keonjhar@bankofindia.co.in	06766-237025 9668600271
37	Tarini Temple Sujata Kanungo	BKID0005405	At/Po:-Ghatgoan, Keonjhar-758027	TariniTemple.Keonjhar@bankofindia.co.in	06733-221025 7327875890
38	Telkoi Sanjib Pradhan	BKID0005407	At/Po:-Telkoi, Keonjhar-758019	Telkoi.Keonjhar@bankofindia.co.in	06735-248224 9439791860
39	Turumunga Abinash Sahu	BKID0005416	At/Po:-Turumunga Keonjhar-758046	Turumunga.Keonjhar@bankofindia.co.in	06766-238022 9439365628
40	Udaypur	BKID0005415	At/Po:-Udaypur,	Udaypur.Keonjhar@bankofindi	06766-230014

	(Dist. Keonjhar) Saroj Ku. Sasmal		Keonjhar-758045	a.co.in	9437333136

STATE BANK OF INDIA

Sl No.	Branch Name Branch Head	IFSC	Branch Address	E-Mail Id	Telephone No.
1	Akul Narendra N. Purty	SBIN0009636	At/Po-Akul, Sirigida Keonjhar -758076	sbi.09636@sbi.co.in	9437452749
2	Anandpur Sambhunath Sethy	SBIN0001086	At/Po-Anandapur, Keonjhar -758021	sbi.01086@sbi.co.in	06731-240235 8895982700
3	Barbil Ravindran Rajesh	SBIN0002011	At/Po-Barbil, Keonjhar -758035	sbi.02011@sbi.co.in	06767-276228 9437095019
4	Bhadrasahi Arun Kumar Naik	SBIN0006465	At/Po-Bhadrasahi Keonjhar -758035	sbi.06465@sbi.co.in	9938698107
5	Bileipada Rajesh Kumar Naik	SBIN0010926	At/Po-Beleipada Keonjhar -758038	sbi.10926@sbi.co.in	06767-278058 9937149511
6	Bolani Gobardhan Das	SBIN0006079	At/Po-Bolani, Keonjhar -758037	sbi.06079@sbi.co.in	9777883789
7	Champua B. N. Panigrahi	SBIN0012074	Champua, Keonjhar	sbi.12074@sbi.co.in	9438186312
8	Chimla Harekrishna Khatua	SBIN0009637	Kodgadia, Via-Champua, Keonjhar -758041	sbi.09637@sbi.co.in	9437081558
9	Ghasipura A.C. Dandsena	SBIN0013612	At/Po-Ghasipura, Keonjhar -758015	sbi.13612@sbi.co.in	9777659589
10	Ghatgaon Nirmal Ku Naik	SBIN0012073	Bajrangbali Mkt. Complex, Keonjhar -758027	sbi.12073@sbi.co.in	06733-221300 9437500912
11	Guali Shibanath Naik	SBIN0017544	At/Po-Guali, Via- Joda Keonjhar	sbi.17544@sbi.co.in	06767-273908 8280492341
12	Harichandanpur Pradip Ku. Jena	SBIN0017961	At/Po- Harichandanpur, Keonjhar -758026	sbi.17961@sbi.co.in	9437174193

13	Jagmohanpur Krushna Ch. Sethy	SBIN0008979	At/Po-Saruali, Via-Telkoi, Keonjhar -758084	sbi.08979@sbi.co.in	9938844311
14	Janghira Padmalochan Nayak	SBIN0006466	At/Po-Janghira, Keonjhar -758079	sbi.06466@sbi.co.in	06733-226010
15	Jhumpura Padmanav Sa	SBIN0013614	At/Po:Jhumpura, Keonjhar-758031	sbi.13614@sbi.co.in	8018234210
16	Joda Chandramani Barik	SBIN0007149	At/Po-Joda, Keonjhar -758034	sbi.07149@sbi.co.in	06767-273908 7894427007
17	Jurudi Dasarathi Mohapatra	SBIN0010243	At-Jurudi, Po- Jajanga, Keonjhar -758034	sbi.12043@sbi.co.in	9437717007
18	Keonjhar Bibhu Prasad Lenka	SBIN0000113	At/Po-Keonjhar, Keonjhar -758001	sbi.00113@sbi.co.in	06766254398 7894454620
19	Mining Road Manorama Rout	SBIN0012072	Labanya Square Mining road, Keonjhar -758001	sbi.12072@sbi.co.in	06766-250279 9437665421
20	Naradpur M.K. Behera	SBIN0012075	At/Po-Naradapur, Keonjhar -758047	sbi.12075@sbi.co.in	06767-218191 9437214188
21	Padmapur Manoj Bhutia	SBIN0012071	At/Po-Padmapur, Keonjhar -758013	sbi.12071@sbi.co.in	06766-231700 9437359844
22	Saharpada Jasobanta Nayak	SBIN0018487	Saharapada, Keonjhar	sbi.18487@sbi.co.in	06766-231700 9439034206
23	Swampatna Sarat Ch. Sahani	SBIN0016127	At/Po- Swampatna, Keonjhar -758030	sbi.16127@sbi.co.in	9439170542
24	Turumunga Anil Ransingh	SBIN0017702	At/Po- Turumunga, Keonjhar -758046	sbi.17702@sbi.co.in	9438654851
25	Ukhunda Ashutosh Manjhi	SBIN0006464	At/Po-Ukhunda, Keonjhar -758032	sbi.06464@sbi.co.in	9437113485
26	Dist. Co-ordinator, SBI, Keonjhar		Sri Umakanta Patra	umakanta.patra@sbi.co.in	9437129783
27	RM R.B.O., SBI, Keonjhar		Sri P.K. Nayak	agmr2.zobhu2@sbi.co.in;	9437116853

BANK OF BARODA

Sl No.	Branch Name Branch Head	IFSC	Branch Address	E-Mail Id	Telephone No.
1	Anandapur Tapas Rout	BARB0ANANDA	At/Po/Via - Anandapur, Keonjhar, PIN-758021	ananda@bankofbaroda.com	06796-229770 7752050820
2	Basantapur Amit Gupta	BARB0BASKEO	At/Po - Basantapur, Via-Naranpur,PIN-758014	baskeo@bankofbaroda.com	9938190470 7752050825
3	Malda Amit Sinha	BARB0MALDAX	At/Po -Malada, Via-Jhumpura -758031	malda@bankofbaroda.com	06766-211409 7752050851
4	Barbil N. R. Pradhan	BARB0BARBIL	At/Po -Barbil, Keonjhar-758035	barbil@bankofbaroda.com	06767-276391 7752050823
5	Joda Mr. Manish Beck	BARB0JODAXX	At/Po -Joda, Keonjhar-758034	joda@bankofbaroda.com	06767-272451 7752050840
6	Keonjhar S. N. Singh	BARB0KEONJH	At/Po – Keonjhar Keonjhar,758001	keonjh@bankofbaroda.com	06766-255256 7752050846
7	Gayalmunda Prakash Sahu	BARB0GAYALM	At/Po - Gayalmunda, Via-Anandapur.PIN-758021	gayalm@bankofbaroda.com	06796-229770 7752050835

VIJAYA BANK

Sl No.	Branch Name Branch Head	IFSC	Branch Address	E-Mail Id	Telephone No.
1	Keonjhar Mrs. Priyanka Mohapatra	VIJB0007418	Maa Tarini Towar Keonjhar-758001	bm7418@vijayabank.co.in vb7418@vijayabank.co.in	06766-253414 8895264573

CORPORATION BANK

Sl No.	Branch Name Branch Head	IFSC	Branch Address	E-Mail Id	Telephone No.
1	Keonjhar Biranchi N. Nayak	CORP0002970	Jagannth Pur, Keonjhar-758001	cb2970@corpbank.co.in	06766-254304 7682820377
2	Barbil Bishnu Ch. Behera	CORP0003102	Maya Complex, Barbil, Kjr	cb3102@corpbank.co.in	06767-276120 7682820383

UNION BANK OF INDIA

Sl No.	Branch Name Branch Head	IFSC	Branch Address	E-Mail Id	Telephone No.
1	Barbil Sidhartha N. Shi	UBIN055541	Station Road, Barbil Keonjhar-758035	cbsbarbil@unionbankofindia.com	06767-277487 9078082048
2	Dumuria Suryamani Sahoo	UBIN0547760	At/Po -Dumuria, Via-Swamptna-758030	cbsdumuria@unionbankofindia.com	06766-267662 9078082138
3	Keonjhar P. K. Senapati	UBIN0553808	Magurugaadia Keonjhar-758001	cbskeonjhar@unionbankofindia.com	06766-256644 9078082293
4	Keshdurapal Debabrata Naik	UBIN0546267	At/Po – Keshadurapal Keonjhar-758077	cbskeshadurapal@unionbankofindia .com	06731-275024 9078082255
5	Panchugochhia Ashok Ku. Behera	UBIN0546232	Mugupur, Fakirpur Keonjhar-758022	cbspanchugochhia@unionbankofindia.com	06731-271483 7537829178

ANDHRA BANK

Sl No.	Branch Name Branch Head	IFSC	Branch Address	E-Mail Id	Telephone No.
1	Barbil Ram Babu Kumar	ANDB0001063	New Market, Barbil Keonjhar-758035	bmbnr1063@andhrabank.co.in	06767-276351 8285577504
2	Dhenkikote Subrat Rath	ANDB0002323	At/Po: Dhenkikote, Keonjhar-758029	bmbnr2323@andhrabank.co.in	7789803242
3	Joda Tupura Munda	ANDB0001367	At/Po-Joda, Keonjhar-758034	bmbnr1367@andhrabank.co.in	06767-272763 9583556222
4	Keonjhar U. N. Jena	ANDB0001299	Near Town, P.S. Keonjhar-758001	bmbnr1299@andhrabank.co.in	06766-253783 9438728375

CANARA BANK

Sl No.	Branch Name Branch Head	IFSC	Branch Address	E-Mail Id	Telephone No.
1	Ananadapur Bhagaban Sahoo	CNRB0003522	Badapadna, Near Mausi Maa Temple, PIN-758021	cb3522@canarabank.com	06731-240880 9438885356
2	Joda Binay Xalxo	CNRB0003137	At/Po-Joda, Keonjhar-758034	cb3137@canarabank.com	06767-273649 9438885335
3	Barbil Vivek Ranjan	CNRB0003138	By Pass Road, At/Po- Barbil -758035	cb3138@canarabank.com	06767-276310 9438885307
4	Keonjhar Gajendra Ku. Patra	CNRB0003139	At/Po-Keonjhar-758001	cb3139@canarabank.com	06766-250392 9438885337
5	Handibhanga Shakti Chandra Naik	CNRB0005826	At/Po- Handibhanga Keonjhar -758031	cb5826@canarabank.com	78941623580 9438885469

UNITED BANK OF INDIA

Sl No.	Branch Name Branch Head	IFSC	Branch Address	E-Mail Id	Telephone No.
1	Ghasipura Ms. Sasmita Das	UTBI0ANNQ04	Sailong Chowk-758015	bmann@unitedbank.co.in	06731-220111 9437037308
2	Barbil Ram Singh Tudu	UTBI0BRQQ24	Joda-Barbil Highway Barbil, Keonjhar-758035	bmbrq@unitedbank.co.in	06767275265 9438620073
3	Keonjhar Ram Chandra Panda	UTBI0KEOJ12	Keonjhar-758001	bmkeo@unitedbank.co.in	06766-255211 9427300145

PUNJAB NATIONAL BANK

Sl No.	Branch Name Branch Head	IFSC	Branch Address	E-Mail Id	Telephone No.
1	Aanandapur Sarat Kumar Dash	PUNB0676000	Main Road, Anandapur Keonjhar-758021	bo6760@pnb.co.in	06731-240006 7894466378
2	Barbil D.C. Panda	PUNB0461700	Station Road, Barbil Keonjhar-758035	bo4617@pnb.co.in	06767-277570 7894466352
3	Keonjhar Bhagabat Prasad Mohanta	PUNB0407600	At-Madhapur Keonjhar-758001	bo4076@pnb.co.in	06766-255019 7894466347
4	Joda Dasarath Mallick	PUNB0764500	Singhania Towar, Banspani Road Joda	bo7645@pnb.co.in	7894425065 9692723836
5	Dimbo Janmejay Tarai	PUNB0928100	At/Po-Dimbo Keonjhar-758014	bo9281@pnb.co.in	9937207713
6	Gadadharpur Debi Prasad Bhanja	PUNB0928200	Gadadharpur, Ghatgaon Keonjhar-758027	bo9282@pnb.co.in	9090297921 7328800281

CENTRAL BANK OF INDIA

Sl No.	Branch Name Branch Head	IFSC	Branch Address	E-Mail Id	Telephone No.
1	Brahmanipal Lalatendu Kumar	CBIN0282574	Brahamanipal,Kjr-758082	bmbhub2574@centralbank.co.in	06726-243345 7381002574
2	Barbil Suresh Toppo	CBIN0284621	Panchabati Residency Barbil, Keonjhar-758035	bmsamb4621@centralbank.co.in	06767-275135 7381034621
3	Keonjhar Amit Kumar Jha	CBIN0283151	New Market Keonjhar pin-758001	bmbhub3151@centralbank.co.in	06766-253260 7381003151

INDIAN OVERSEAS BANK

Sl No.	Branch Name Branch Head	IFSC	Branch Address	E-Mail Id	Telephone No.
1	Ananadapur Goutam Ch. Nayak	IOBA0002622	Ghasipura, Infront of P.S, PIN-758015	anandapurbr@bhusco.iobnet.co.in	06731-220066 9937415470
2	Joda Vivek Kumar	IOBA0002621	106, Bansapani Road, Joda, Keonjhar-758034	jodabr@bhusco.iobnet.co.in	06767-272538 9564832743
3	Keonjhar Puspalata Mohanta	IOBA0002620	1st Floor, Biju Patnaik Sqr, Keonjhar-758001	kendujharbr@bhusco.iobnet.co.in	06766-255766 9437105395

INDIAN BANK

Sl No.	Branch Name Branch Head	IFSC	Branch Address	E-Mail Id	Telephone No.
1	Barbil Archana Bala Bara	IDIB000B131	Word No.7, In front of Barbil Talkies, Barbil-758035	barbil@indianbank.co.in	9437065879
2	Keonjhar Kamalakanta Munda	IDIB000K198	Dhobadia Chowk, Keonjhar-758001	joda@indianbank.co.in	06766-258099 9437072488
3	Joda Suramamanjari Nayak	IDIB000J045	Word No-5, Opp. Tarini Talkies, Joda-758034	keonjhar@indianbank.co.in	9437065874

IDBI BANK

Sl No.	Branch Name Branch Head	IFSC	Branch Address	E-Mail Id	Telephone No.
1	Joda R Sunil Kumar	IBKL0000742	Omm Complex, Near Telephone Bhawan, Joda	Ibkl0000742@idbi.co.in	06767-272194 9437109211
2	Barbil Prasant Munda	IBKL0001145	Hariom Bhawan, Barbil Keonjhar-758035	Ibkl0001145@idbi.co.in	06767-275720 9861748601
3	Keonjhar Chintamani Pagal	IBKL0001016	Jagannth Pur Chhaka Keonjhar-758001	Ibkl0001016@idbi.co.in	06766-254209 9937597328

UCO BANK

Sl No.	Branch Name Branch Head	IFSC	Branch Address	E-Mail Id	Telephone No.
1	Barbil Paresh Ch. Hembram	UCBA0001880	L.IC. Building, Barbil-758034	barbil@ucobank.co.in	06767-277506 8895613747
2	Bidyadharpur Goutam Singh	UCBA0001272	Dhanurjaypur-758078	bidyad@ucobank.co.in	9556892347
3	Keonjhar Jayanth Ku. Nayak	UCBA0002284	Mining Road-758001	keonjh@ucobank.co.in	06766-254270 9937120395
4	Ghasipura Hemsagar Bhoi	UCBA0003153	In front of Sub-register Off. Ghasipura, Keonjhar-758015	ghasip@ucobank.co.in	06766-254270

ORIENTAL BANK OF COMMERCE

Sl No.	Branch Name Branch Head	IFSC	Branch Address	E-Mail Id	Telephone No.
1	Barbil Ranveer Tudu	ORBC0101157	Jaiswal Commercial, Main Road, Barbil-756035	bm1157@obc.co.in	06767-275496 7077268784
2	Keonjhar Nalini Kanta Sahoo	ORBC0101586	Keshari Complex, NH-6, Keonjhar-758001	bm1586@obc.co.in	06766-256970 7077722086

DENA BANK

Sl No.	Branch Name Branch Head	IFSC	Branch Address	E-Mail Id	Telephone No.
1	Barbil Gandhi Bodra	BKDN0911394	Joda-Barbil High Road, Barbil-756035	barbil@denabank.co.in	06767-275123 9439889373

ALLAHABAD BANK

Sl No.	Branch Name Branch Head	IFSC	Branch Address	E-Mail Id	Telephone No.
1	Barbil Kailash Lakra	ALLA0211257	At/Po-Barbil	br.barbil@allahabadbank.in	06767-275426 8900475818
2	Keonjhar Manoj Ku. Biswal	ALLA0212217	Keonjhar	br.keonjhar@allahabadbank.in	06766-255046 8013467072

SYNDICATE BANK

Sl No.	Branch Name Branch Head	IFSC	Branch Address	E-Mail Id	Telephone No.
1	Barbil Mohan Ku. Behera	SYNB0008048	Bypass Road, Barbil-758035	synd8048@syndicatebank.co.in	9437579612
2	Keonjhar Subrat Mohanty	SYNB0008047	College Sqr, Keonjhar-758001	synd8047@syndicatebank.co.in	06766-258222 9437464233
3	Anandapur Hrushikesh Ojha	SYNB0008099	Near Sub Registrar Office Ghasipura, Kjr-758015	synd8099@syndicatebank.co.in	9437057342

ICICI BANK

Sl No.	Branch Name Branch Head	IFSC	Branch Address	E-Mail Id	Telephone No.
1	Barbil Atulya Patjoshi	ICIC0000640	Main Road, Barbil,758035	Atulya.patjoshi@icicibank.com	06767-277886 7894412521
2	Joda Rajanikant Singh	ICIC0000779	Main Road , Near Tripathy Petrol Pump, PIN-758034	Rajat.parida@icicibank.com	06767-273111 7682836547
3	Keonjhar Subhakanta Mohanty	ICIC0000469	Mining Road, Near Law College, Pin-758001	subhakanta.mohanty@icicibank.com	06766-253136 7894461995
4	Uchabali Sudhansu Pradhan	ICIC0003055	At/Po- Bamebari, Near Police Stn. Keonjhar-758034	Prahalad.sahoo@icicibank.com	8895127004
5	Champua Prashna Sahoo	ICIC0006388	At/Po-Champua, Dist-Keonjhar, PIN-758044	Prashna.sahoo@icicibank.com	7682836555

AXIS BANK

Sl No.	Branch Name Branch Head	IFSC	Branch Address	E-Mail Id	Telephone No.
1	Barbil Upagupta Mishra	UTIB0000502	Hotel Prachi, opp. Barbil bus stand	barbil.branchhead@axisbank.com	06767-27731 9583105021
2	Keonjhar Jnana R Panda	UTIB0000700	Pattnaik Estate, College Sqr, Keonjhar	Keonjhar.branchhead@axisbank .com	06766-258318 9583107001
3	Joda Manoj Panigrahi	UTIB0002585	Singhania Tower, Banspani Road, Joda, Kjr-758034	joda.branchhead@axisbank.com	06766-273215 7381025851

HDFC BANK

Sl No.	Branch Name Branch Head	IFSC	Branch Address	E-Mail Id	Telephone No.
1	Barbil Satyakam Patnaik	HDFC0000664	Opp. Hariom Bhawan At/Po-Barbil-758035	satyakam.patnaik@hdfcbank.com	7873101222
2	Joda Sangram Mohanty	HDFC0001820	Near Hotel Lao Palace, At/Po- Joda,PIN-758034	sangram.mohanty@hdfcbank.com	06767-213071 9040376966
3	Keonjhar Sangram Das	HDFC0001819	Kashipur Road, Jagannathpur, Keonjhar-758001	sangram.das@hdfcbank.com	06766256395 9861499324
4	Anandapur Tridibesh Sahoo	HDFC0003343	Near BOI, Ghasipura, Anandapur, Keonjhar-758015	tridibesh.sahoo@hdfcbank.com	06731-220070 9437122400

ODISHA GRAMYA BANK

Sl No.	Branch Name Branch Head	IFSC	Branch Address	E-Mail Id	Telephone No.
1	Anandapur Aparajita Jena	IOBA0ROGB01	At/Po-Anandapur, Dist-Keonjhar, PIN-758021	anandapur@odishabank.in	9437752167

INDUSIND BANK

Sl No.	Branch Name Branch Head	IFSC	Branch Address	E-Mail Id	Telephone No.
1	Barbil Prabesh Das (Offg.)	INDB0000191	St. Mary's school road, Barbil-758035	bror@indusind.com	06767-276821 7381063765
2	Guali Pradyumna Mishra	INDB0000219	Loidapada, Shreemetaliks Compound, At/Po- Guali, Via-Barbil-758035	guor@indusind.com	06767-244190 9437035636
3	Joda Manas Rout	INDB0000218	At/Po- Joda,758034	joor@indusind.com	06767-272816 7381035636
4	Keonjhar Aungad Rai	INDB0000418	Keonjhar-758001	keor@indusind.com	06766-255832 9932290705
5	Badkalimati Mihir Ku. Rout (Offg.)	INDB0000695	Badakalimati Joda	bdor@indusind.com	9437873564

DCB BANK

Sl No.	Branch Name Branch Head	IFSC	Branch Address	E-Mail Id	Telephone No.
1	Keonjhar Manoj Sahu	DCBL00000201	Jail Square, NH-49, Keonjhar-758001	manoj.sahu@dcbbank.com	06766-253078 7894444396

KOTAK MAHINDRA BANK

Sl No.	Branch Name Branch Head	IFSC	Branch Address	E-Mail Id	Telephone No.
1	Barbil	KKBK0000494	Barbil Trade Centre, Main Road, Near Kali Mandir, Barbil-758035		9238105822/23
2	Joda Prasoon Pallav	KKBK0000497	Singhnia Tower, Banspani Road, Joda-758034	Prasoon.pallav@kotak .com	7381025019
3	Barbil (ING)	VYSA0006670	Hotel Prachi Complex, Main Road, Barbil-758035		06767-275141-2

2	Arsala Sankarshan Pradhan	IOBA0ROGB01	At/Po-Arsala, Via-Jhumpura, Dist-Keonjhar, PIN-758031	arsala@odishabank.in	9437445159
3	B.Karanjia Goutam Ku. Das	IOBA0ROGB01	At/Po-B.Karanjia, Via-Chumpua, Dist-Keonjhar, PIN-758044	bkaranjia@odishabank.in	8018217729
4	B.Pandadhar Bhaskar Ch. Patra	IOBA0ROGB01	At-B.Pandadhar, Po-Bayakumutia, Dist-Keonjhar, PIN-758047	bpandadhar@odishabank.in	9437654501
5	Balibandha Hemanta Behera	IOBA0ROGB01	At/Po-Balibandha, Dist-Keonjhar, PIN-758031	balibandha@odishabank.in	9556548566
6	Bamebari Priya Ranjan Bania	IOBA0ROGB01	At/Po-Bamebari, Via-Joda, Dist-Keonjhar, PIN-758034	bamebari@odishabank.in	9439341101
7	Banspal Diganta Roul	IOBA0ROGB01	At/Po-Banspal, Dist-Keonjhar, PIN-758072	banspal@odishabank.in	9438817194
8	Barabil Ashok Ku. Das	IOBA0ROGB01	At/Po-Barbil, Keonjhar-758035	barbil@odishabank.in	9438326021
9	Barahatipura Sankarsan Sethy	IOBA0ROGB01	At/Po-Barhatipura,Via-Ghatagaon, Dist-Keonjhar, PIN-758027	barhatipura@odishabank.in	8018953590
10	Basudevpur Kuldeep Barik	IOBA0ROGB01	At/Po-Basudevpur, Via-Joda, Dist-Keonjhar, PIN-758047	basudevpur@odishabank.in	9556231340
11	Bato Gajendra Mahapatra	IOBA0ROGB01	At/Po-Bato, Via-Sainkul, Dist-Keonjhar, PIN-758043	bato@odishabank.in	9437128529
12	Benamunda Jasobanta Behera	IOBA0ROGB01	At-Benamunda,Po-Balabhadrapur, Via-Sirigida, Keonjhar-758076	benamunda@odishabank.in	9861189022
13	Bhagamunda Dharmananda Dalai	IOBA0ROGB01	At/Po-Bhagamunda, Via-H.C.Pur, Dist-Keonjhar, PIN-758080	bhagamunda@odishabank.in	9437445093
14	Bhanda Narayan Jena	IOBA0ROGB01	At/Po-Bhanda, Via-Chumpua, Dist-Keonjhar, PIN-758044	bhanda@odishabank.in	9668841505
15	Bileipada Bijay Ku. Dikshit	IOBA0ROGB01	At/Po-Bileipada, Via-Joda, Dist-Keonjhar, PIN-758034	bileipada@odishabank.in	9437500315
16	Champua Gokul Ch. Patra	IOBA0ROGB01	At/Po-Champua, Dist-Keonjhar, PIN-758044	champua@odishabank.in	8280292196
17	Chhenapadi Tapan Ku. Sahoo	IOBA0ROGB01	At/Po-Chhenapadi, Via-Hatadihi, Dist-Keonjhar, PIN-758083	chhenapadi@odishabank.in	9938285054
18	Chilida Dusmanta Behera	IOBA0ROGB01	At/Po-Chilida, Via-Turumunga, Dist-Keonjhar, PIN-758046	chilida@odishabank.in	9437431520
19	Chauthia Abinash sahoo	IOBA0ROGB01	At/Po-Chauthia, Via-Champua, Dist-Keonjhar, PIN-758044	chauthia@odishabank.in	8895272679
20	DD College Tophan Ku. Mahalik	IOBA0ROGB01	At-Baniapat, Po-D.D.College, Dist-Keonjhar, PIN-758001	ddcollege@odishabank.in	9937265663
21	Deogoan Niranjan Patra	IOBA0ROGB01	At-Deogaon, Po-Kushaleswar, Dist-Keonjhar, PIN-758025	deogaon@odishabank.in	9437650934
22	Dhakotha	IOBA0ROGB01	At/Po-Dhakotha, Dist-Keonjhar,	dhakotha@odishabank.in	9439109229

	Ramesh Ch. Bej		PIN-758049		
23	Ghatagaon Devajyoti Chakra	IOBA0ROGB01	At/Po-Ghatagaon, Dist-Keonjhar, PIN-758027	ghatagaon@odishabank.in	9439280420
24	Joda Md. Atif Anwar	IOBA0ROGB01	At/Po-Joda, Dist-Keonjhar, PIN-758034	joda@odishabank.in	9439115521
25	Jyotipur Apurb R. Routray	IOBA0ROGB01	At/Po-Jyotipur, Via-Turumunga, Dist-Keonjhar, PIN-758046	jyotipur@odishabank.in	9439312342
26	Kanjipani Niranjan Ghadei	IOBA0ROGB01	At/Po-Kanjipani, Via-Suakati, Dist-Keonjhar, PIN-758018	kanjipani@odishabank.in	9437395449
27	Kendeiposi Mayadhar Sahoo	IOBA0ROGB01	At/Po-Kendeiposi, Via-Rajnagar, Dist-Keonjhar, PIN-758017	kendeiposi@odishabank.in	9437275084
28	Keonjhar Biswaranjan Mohanty	IOBA0ROGB01	At-New Market, Po/Dist-Keonjhar, PIN-758001	keonjhar@odishabank.in	9437211289
29	Khaliamenta Ashok Ku. Rout	IOBA0ROGB01	At/Po-Khaliamenta, Dist-Keonjhar, PIN-758063	khaliamenta@odishabank.in	9438192316
30	Khireitangiri Dilip Ku. Mohanty	IOBA0ROGB01	At/Po-Khireitangiri,Via-Turumunga Dist-Keonjhar, PIN-758046	khireitangiri@odishabank.in	9437214685
31	Kundala Debananda Patra	IOBA0ROGB01	At-Kundala, Po-Mirigikhoji, Via-Machhagarh, Keonjhar-758081	kundala@odishabank.in	8658062592
32	Machhagarh Akshaya Ku. Nayak	IOBA0ROGB01	At/Po-Machhagarh, Dist-Keonjhar, PIN-758081	machhagarh@odishabank.in	9937051775
33	Mahadeijoda Raghaba Ch. Sethy	IOBA0ROGB01	At/Po-Mahadeijoda, Via-Raisuan, Dist-Keonjhar, PIN-758013	mahadeijoda@odishabank.in	9438776123
34	Malarpada Malaya K. Samal	IOBA0ROGB01	At/Po-Malarpada, Via-Udaypur, Dist-Keonjhar, PIN-758045	malarpada@odishabank.in	9937302538
35	Malliposi Rakesh Ku. Swain	IOBA0ROGB01	At-Malliposi, Po-Mushakhori, Dist-Keonjhar, PIN-758030	malliposi@odishabank.in	8018823023
36	Nandipada Binod Bihari Jena	IOBA0ROGB01	At-Nandipada, Po-Basantia, Dist-Keonjhar, PIN-756144	nandipada@odishabank.in	7504007833
37	OSME Ranjan Mohapatra	IOBA0ROGB01	At-Mining Road, Po/Dist-Keonjhar, PIN-758001	osme@odishabank.in	9437365209
38	Padmapur Ashalu Naik	IOBA0ROGB01	At/Po-Padmapur, Dist-Keonjhar, PIN-758044	padmapur@odishabank.in	9439512617
39	Palaspanga Banamali Parida	IOBA0ROGB01	At/Po-Palaspanga, Dist-Keonjhar, PIN-758031	palaspanga@odishabank.in	9438081858
40	Pandapada Sudarsan Sahoo	IOBA0ROGB01	At/Po-Pandapada, Dist-Keonjhar, PIN-758071	pandapada@odishabank.in	9938042367
41	Pipilia Chaitanya Ch. Sahoo	IOBA0ROGB01	At-Pipilia, Po-Dhenkikote, Dist-Keonjhar, PIN-758029	pipilia@odishabank.in	9438129270
42	Pithagola Samarpan Behera	IOBA0ROGB01	At/Po-Pithagola, Via-H.C.Pur, Dist-Keonjhar, PIN-758028	pithagola@odishabank.in	8763883701

43	Remuli Bidydhar Sethy	IOBA0ROGB01	At/Po-Remuli, Dist-Keonjhar, PIN-758047	remuli@odishabank.in	9437431678
44	Sainkul Sarat Ch. Biswal	IOBA0ROGB01	At/Po-Sainkul, Dist-Keonjhar, PIN-758043	sainkul@odishabank.in	9438407586
45	Salania Daitari Sethy	IOBA0ROGB01	At/Po-Salania, Via-Majuriroad, Dist-Keonjhar, PIN-756121	salania@odishabank.in	9937341400
46	Salapada Santosh Ku. Sahoo	IOBA0ROGB01	At/Po-Salapada, Dist-Keonjhar, PIN-758020	salapada@odishabank.in	9437336977
47	Soso Prafulla Mohapatra	IOBA0ROGB01	At-Soso, Po-Kanpur, Dist-Keonjhar, PIN-756115	soso@odishabank.in	9668189776
48	Taratara Rakesh Ku. Murmu	IOBA0ROGB01	At/Po-Taratara, Via-Anandapur, Dist-Keonjhar, PIN-758021	tartara@odishabank.in	7504096960

KEONJHAR CENTRAL CO-OP BANK

Sl No.	NAME OF THE BRANCH	NAME OF THE BRANCH MANAGER	MOBILE No.
1	SADAR	Baikuntha Nath Sahoo	9438161499
2	WOMEN'S	Sangita Pandya	9437086285
3	ANANDAPUR	Premchand Sahoo	9438791033
4	HATADIHI	Harekrushna Panda	9437466090
5	GHASIPURA	Amulyadhana Pati	9437122342
6	SAINKUL	Padmanava Mahapatra	9078999758
7	GHATAGAON	Manoj Manjari Biswal	8763791363
8	JHUMPURA	Indrabati Padhi	8763087268
9	CHAMPUA	Nirajana Mallick	9438153916
10	TELKOI	Duryodhana Pradhan	9178386063
11	TURUMUNGA	Laxmipriya Sahoo	9437119320
12	SAHARPADA	Prasanna Kumar Mohapatra	9437826185
13	HARICHANDANPUR	Rabinarayan Pattnayak	8895629425
14	JODA	Yudhisthira Sahoo	9853081896
15	BARBIL	Nakula Charan Mahanta	9938055218

4.4 Fire Station Information:

Sl. No	Name of the fire station	Telephone Number	Mobile No.	Disposition of Vehicle & Pumps	Disposition of Man Power
01.	Keonjhar	06766-255501 255003 101	9437350983	1.OR-05-AR1476 AWT 2. OR-05D-8084 MFE 3. OR—05C-1706 4. OR-05AQ-6120 5. OD-05D-8215 6.WADIA PUMP-28/98 7.WADIA PUMP-21/96 8. PORTABLE W/P-10P0015	1.Asst.Fire Officer-1 2. Asst. Station Officer-2 3.Leading Fireman-2 4.Driver Havildar-2 5.Fire man Driver-1 6.Fire man – 16
02.	Champua	06767-240231 101	9437303338	1.OR-05H-6416 MFE 2.OR-05AP-3359 3.WADIA PUMP-5/98	1.Station Officer-1 2. L. Fire man-2 3. Driver Havildar – 1 4. Fireman Driver-1 5. Fire man-10
03.	Joda	06767-218314 101	9090217170	1.OR-05AP-3329 MFE 2.OD-05-0581 3.WADIA PUMP-70/99	1.Station Officer-1 2. L. Fire man-2 3. Driver Havildar – 1 4. Fireman Driver-1 5. Fire man-10
04.	Jhumpura	06766-213101 101	9438385640	1.OR-05AF-4025 MFE 2.OR-05-AF-8627 3.FIRE FLY PUMP-2298	1.Station Officer-1 2. L. Fire man-2 3. Driver Havildar – 1 4. Fireman Driver-1 5. Fire man-10

05.	Ghatagaon	06733-223395 101	9438666225	1.OR-05M-8806 MFE 2.OR-05AG-8166 3.WADIA PUMP-94/12 4.PORTABLE WADIA PUMP-3068	1.Station Officer-1 2. L. Fire man-2 3. Driver Havildar – 1 4. Fireman Driver-1 5. Fire man-10
06.	Hatadihi	0631-271044	9438471529	1.OIC-3968 MFE 2.OR-05H-6412 3.WADIA PUMP-97/97 4.Hindustan trailer pump-59 5.Portable firefly pump-3065	1.Station Officer-1 2. L. Fire man-2 3. Driver Havildar – 1 4. Fireman Driver-1 5. Fire man-10
07.	Ghasipura	06731-220253 101	9439708298	1.OR-05-AV-0387 MFE 2.OR-05-AG-1209 3. Hindustan trailer pump-71/97 4.M&M pump no-14P0079/14 5.Portable fire pump-3081/13	1.Station Officer-1 2. L. Fire man-2 3. Driver Havildar – 1 4. Fireman Driver-1 5. Fire man-10
08.	Anandapur	06731-240256 101	7873721355	1.OR-05-AF-4022 MFE 2.OR-05-AE-8516 3.Hindustan trailer pump-27/12 4.Portable fire pump-3081/13	1.Station Officer-1 2. L. Fire man-2 3. Driver Havildar – 1 4. Fireman Driver-1 5. Fire man-10
09.	Telkoi	06735-248200 101	8260948482	1.OR-05AJ-8153 MFE 2.OR-05AJ-8174 3.WADIA PUMP-10P0050	1.Station Officer-1 2. L. Fire man-2 3. Driver Havildar – 1 4. Fireman Driver-1 5. Fire man-10
10.	Barbil	06767-218463	9437950392	1.OR-05AJ-8142 MFE	1.Station Officer-1

		101		2.OR-05AJ-8194 3. PUMP WADIA -10P 0005	2. L. Fire man-2 3. Driver Havildar – 1 4. Fireman Driver-1 5. Fire man-10
11.	Patna	-	9437064486	1.OR-05C-4440 MFE 2.OR-05AQ-6091 3.FIRE FLY PUMP-2298	1.Station Officer-1 2. L. Fire man-2 3. Driver Havildar – 1 4. Fireman Driver-1 5. Fire man-10

4.5 Police Stations & the details:

TELEPHONE NUMBERS OF THE POLICE OFFICERS OF KEONJHAR DISTRICT

DESIGNATION	NAME	STD	OFFICE	MOBILE NO.
D.I.G., Keonjhar	Mr. J. N Pankanj (IPS)	06766	254106	9437477500
Addl. S.P. Keonjhar	Sri Dipti Ranjan Ray, OPS-I	06766	255369	9437041583
Addl. S.P, Barbil	Sri Dillip Kumar Sahani, OPS-I			9437873506
Dy.Commdt.,O.S.A.P.2nd S.S. Bn., Keonjhar	Sri Lakhmidhar Maharana, OPS-I	06766	255659	9437349777
Dy. S.P. Accounts	Sri Debabratta Pradhan, OPS	06766	255270	9437093725
Dy. S.P, DHRPC	Sri Sriharsha Mishra,OPS			9437044524

Dy. S.P., DIB	Sri Haresh. Ch. Pandey, OPS	06766	254286	9437177343
Dy. S.P, Hdqrs	Sri Saroj Ku. Mohapatra, OPS			9437105454
S.D.P.O., Anandapur	Sri Amulya Kumar Routray, OPS	06731	220297	9437331991
S.D.P.O., Ghatagaon	Sri Sylverious Toppo, OPS	06733	221430	9437084694
S.D.P.O., Sadar	Sri Pradeepta Kumar Jena, OPS	06766	255274	9437159733
S.D.P.O., Champua	Sri Sushil Kumar Panigrahi, OPS			9437177556
S.D.P.O, Barbil	-	-	-	-
Asst. Commdt. HGs, Keonjhar	Sri S.urendra Nath Nayak, OPS	06766	255306	9438408922
Asst. Commdt. 2nd SS Bn	Sri Makara Dhwaj Naik, OPS			9439829288
RI, Keonjhar	Sri Arun Kumar Nayak	06766	255422	9437202115
RSI Keonjhar	SI Girish Chandra Mahanta			9178409956
SI Arms, Force Sec, KNJ	Dy. Subedar Bimal Rout			9438450586
Sgt. RO, Keonjhar	Sgt Saroj Kumar Behera			9439022157
Inspr. DCRB	Inspr. Haramani Baskey			9438372326
IIC Energy P.S	Inspr Loknath Mukhi			7789801366
IIC, Ghasipura P.S.	Inspr. Satyajit Das	06731	220286	9437240998
IIC, Anandapur P.S.	SI Sandhya Rani Jena			9438676150 9178833985
IIC, Soso P.S.	Inspr Mukti Ranjan Kullu	06731	262736	9437180002 9937863474
IIC, Nandipada P.S.	Inspr Lakhmi Dhar Behera	06731	271022	9437765052
IIC, R.Ch.Pur P.S	Inspr. Ajay Kumar Tirkey	06731	273006	9437239205
IIC, Daitari P.S.	Inspr. Debendra Nath Pingua	06726	248830	9437821804
IIC, Ghatagaon P.S.	Inspr. Sudarshan Panda	06733	221023	9438471571
IIC, Harichandanpur PS	Inspr. Jagannath Mallick	06733	221023	9938038670

				9439130464
IIC, Patna P.S.	SI Ranju Hashini Kullu	06766	237023	8895752959
IIC, Turumunga P.S.	Inspr Dibyakanti Lakra	06766	238040	9853994673 8763558522
IIC, Town P.S.	Inspr. Subhranshu Sekhar Mishra	06766	255423	9437369955
IIC, Sadar P.S.	Inspr Ranjan Kumar Sahooo	06766	231268	9437230188
IIC, Nayakote P.S.	Inspr Bijay Kumar Bihari			9437635448
IIC, Barbil P.S.	SI Sushila Barla	06767	275226	9776858799
IIC Joda P.S	SI Madan Mohan Naik	06767	272226	9437360692
IIC, Bamebari P.S.	Inspr. Banita Majhi			9437223861
IIC, Bolani P.S.	Inspr. Madhabananda Nayak	06767	260226	9437871862 9777647879
IIC, Rugudi P.S.	Inspr Pabitra Kisan			9439021666
IIC, Champua P.S.	SI Nayana Behera	06767	240203	9438490026
IIC, Jhumpura P.S.	Inspr.Gurubari Hembram	06766	235248	9437444558
OIC Pandapada P.S	SI Rashmi Ranjan Sahoo	06766	260590	9438371357
OIC, Telkoi P.S.	SI Basanta Kumar Sethy	06735	248221	9438081103 7809114388
OIC, Kanjipani P.S.	S.I. Yudhistir Sahu			9438243925
OIC, Baria P.S.	SI Padmanava Naik	06731	273006	8763385194 9937492034
CSI Sadar Court	SI Jugal Sabar			9437945805
CSI Anandapur Court	SI Budhuni Minz			9437221600
CSI Barbil Court	SI Bhutanath Behera			9238802826
CASI Champua Court	ASI Nilambara Mahanta			9777778639

Agriculture:

Sl. No.	Name of the Block	Total Area (in Hectares.)	Cultivable Area	Net Sown Area	Irrigated Area
1	Anandapur	30078	11885	11885	4336
2	Ghasipura	34064	11072	11072	10188
3	Hatadihi	33987	21196	21196	15431
4	Ghatagaon	46538	17406	17406	5455
5	Harichandanpur	63852	16337	16337	5172
6	Patana	41924	13462	13462	9316
7	Saharpada	38866	16208	16208	2093
8	Keonjhar-sadar	45408	14317	14317	9704
9	Banspal	119552	11072	11072	1210
10	Telkoi	55940	11164	11164	4799
11	Jhumpura	48938	16216	16216	2764
12	Champua	34244	17288	17288	3473
13	Joda	43149	4868	4868	1307

Cooperative Marketing Society:

No. & Category of Coop. Societies functioning in the District

Sl No	Category of Coop. Societies	No of Coop. Societies, functioning under			
		ARCS, Keonjhar	ARCS, Champua	ARCS, Anandapur	Total
1	LAMPCS	08	04	05	17
2	PACS	0	0	27	27
3	Central Coop. Bank	1	0	0	1
4	CARD Bank	1	0	1	2
5	Sub-Divisional HBCS	1	1	1	3
6	RCMS	1	0	1	2
7	**Mechanized Farming CS**	1	0	0	1
8	**Employees Credit & Thrift CS**	2	2	0	4
9	Dist. Coop. Union	1	0	0	1
10	Coop. Cold Storage	1	0	0	1
11	**Tarini Wholesale Consumer CS**	1	0	0	1
12	**Employees Consumer CS**	1	4	0	5
13	Credit Coop. Society	5	0	0	5
14	Film & Fine Arts CS	1	0	0	1
15	**Labour Contact Coop. Society**	1	0	0	1
16	**Multipurpose Coop. Society**	3	3	0	6
17	Other Coop. Society	5	18	2	25
18	Women Coop Society	10	5	1	16
19	**Vegetables Growers & Mkt. CS**	1	0	1	2
20	**Transporting Coop. Society**	2	4	0	6
Total		**47**	**41**	**39**	**127**

No. of Agricultural Family in the District			
SC	ST	Others	Total
41028	105205	112289	258522
Coverage of Membership under Cooperative fold			
29079	79574	107205	215858

Sericulture

Keonjhar District Disaster Plan for the year 2018-18							
Information for the year 2016-17							
Sl. No	Scheme Name	Covered Block	Total no. of beneficiary	Target in hc./ac.	Ach.	Total land covered in hc./ac	Remark
1	MGNREGS	Ghatagaon/ Patna/ H.C.Pur/ Keonjhar Sadar/Banspal/ Telkoi/ Jhumpura/ Anandapur	340	300	340	2543	
2	RKVY	H.C.Pur/Ghatagaon	150	150	150	150	
3	Tassar Reeling Training	H.C.Pur	100				
4	Tassar Silk worm rearing	Ghatagaon/ Patna/ H.C.Pur /Keonjhar Sadar/ Banspal/ Telkoi/ Jhumpura/ Anandapur	4842	4842	4842	3575 hc.	
5	Mulberry Silk worm Rearing	Ghatagaon/Patna	320	320	240	326 hc.	
6	Eri Silk worm Rearing	Harichandanpur	200	200	200	200 hc.	
7	Critical Central Sector Scheme (Vanya cluster)	Harichandanpur/ Telkoi	431				
8	Critical Central Sector Scheme (TSP)	Harichandanpur/ Ghatagaon	328				

Handloom and Handicraft Artisans

Sl. No.	Name of the Block	No. of Artisans		
		Handloom	Handicrafts	Others (to be specified)
	All Block	NA	NA	NA

Road Network:

Sl. No.	Block	N.H. (Length in Km.)	State Highways (Length in Km.)	District Roads(Length in Km.)	Rural Roads(Length in Km.)	GP/ PS Roads(Length in Km.)	Forest Roads (Length in Km.)	Other Roads
1	Anandapur	35		2.0				
2	Banspal	0		12.0				
3	Champua	0		36.0				
4	Ghasipura	23		29.0				
5	Ghatgoan	43		32.5				
6	Harichandanpur	34		0				
7	Hatadihi	0		15.0				
8	Jhumpura	0		0				
9	Joda	0		18.0				
10	Keonjhar	28		43.0				
11	Patna	0						
12	Saharpada	0						
13	Telkoi	0						

1.42- Railway Network:

Sl. No.	Single Line (length in Km.)	Double Line (length in Km.)	Total No. of Railway Stations in the district
1	Single Line Railnetwork - 164 KM Kovered	Under contructions	Therere are total 16 PH Stations in Keonjhar district, Barbil, kendujhar garh, Narpapur, Harichandanpur, Sagapata, are the major stations(Barbil to tangariaplal stations are coming under Keonjhar district

1.43- Telecommunication and Internet Connectivity:

Sl. No.	Name of the Block	No. of GP Offices having Phone and Internet Connectivity	Total No. of Mobile phone Towers	No. of villages covered by wireless mobile network	Percentage of Population covered by wireless network	No. of Community Radio Stations	No. of VHF stations	No. of HAM radios/ HAM radio stations	No. of E-Seva Kendras
1	Anandapur	4	9	55	NA	0	1	0	NA
2	Banspal	2	5	43	NA	0	1	0	NA
3	Champua	3	5	25	NA	0	2	0	NA
4	Ghasipura	5	5	56	NA	0	3	0	NA
5	Ghatgoan	4	6	59	NA	0	2	0	NA
6	Harichandanpur	3	4	33	NA	0	1	0	NA
7	Hatadihi	6	6	67	NA	0	2	0	NA
8	Jhumpura	4	5	59	NA	0	2	0	NA
9	Joda	4	3	24	NA	0	1	0	NA
10	Keonjhar	5	3	15	NA	0	1	0	NA
11	Patna	4	4	67	NA	0	1	0	NA
12	Saharpada	3	5	43	NA	0	1	0	NA
13	Telkoi	2	2	27	NA	0	1	0	NA

Community/ Social Institutions:

Sl. No.	Name of the Block/ ULB	Women Self Help Groups			Youth Clubs		Farmer's Clubs		Volunteers			
		Total No. of WSHGs	Total No. of women members	Total No. of SHGs Bank Linked	Total No.	Total Members	Total No.	Total Members	NYK	NSS	Civil Defense	BNV
1	Sadar	710	7689	543	0	0	16	0	0	0	0	0
2	Saharpada	899	11023	567	0	0	0	0	0	0	0	0
3	Patna	1132	5980	889	0	0	0	0	0	0	0	0
4	Ghatgaon	789	1966	699	0	0	0	0	0	0	0	0
5	Telkoi	897	172	796	0	0	0	0	0	0	0	0
6	Banspal	880	1059	268	0	0	0	0	0	0	0	0
7	Harichandapur	1011	17730	1038	0	0	0	0	0	0	0	0
8	Hatadihi	864	10145	290	0	0	0	0	1	0	0	320
9	Anandapur	745	10750	269	0	0	0	0	0	0	0	0
10	Ghasipura	1451	19392	1024	0	0	0	0	0	0	0	0
12	Jhumpura	1241	34570	1629	0	0	0	0	0	0	0	0
13	Champua	1098	703	941	89	1845	53	944	14	72	143	14
	Joda	1145	18303	1496	0	0	0	0	0	0	0	0

Health

Incidence of Major Diseases during last 5 years:			
Sl. No.	Name of the Disease	Incidents/ Cases Treated	No. of Deaths due to disease
1	Malaria	208416	859
2	Jaundice	NA	NA
3	Pneumonia	10396	821
4	Diarrhea	198895	5
5	TB	No	

1.33- Major Health Indicators:

Sl. No.	Block	Child Mortality Rate	Maternal Mortality Rate	Institutional Delivery in percentage	Immunization status of Children below 5 years in percentage	Any Other
1	Anandapur	Child Mortality Rate is not calculated at Block Level. Rather it is calculated for districts at state level	Maternal Mortality Rate is not calculated at Block Level. Rather it is calculated for districts at state level	13.08%	99.81%	
2	Banspal			53.19%	82.69%	
3	Champua			90.47%	100.94%	
4	Ghasipura			90.07%	96.38%	
5	Ghatgaon			92.29%	101.30%	
6	Harichandanpur			87.60%	96.62%	
7	Hatadihi			81.47%	86.14%	
8	Jhumpura			82.30%	87.77%	
9	Joda			79.57%	79.40%	
10	Kendujhar [sadar]			83.74%	95.33%	
11	Patana			97.41%	93.63%	
12	Saharapada			95.38%	93.78%	
13	Telkoi			91.32%	85.99%	

Table -1 Block wise distribution of Public Health Inst in Dist 2018

Sl.No	Name of the Block	No of							
		CHC	PHC (N)	SUB CENTER	MHU	ANM	ASHA	Govt. Homeopathy Hosp	Govt. Ayurvedic Hosp
1	Anandapur Block	1	6	19	0	36	96	9	7
2	Bansapal(T) Block	1	6	25	1	37	168	4	3
3	Champua(T) Block	1	6	34	1	40	130	9	5
4	Ghasipura Block	2	7	26	0	35	140	10	5
5	Ghatagaon(T) Block	1	3	23	1	40	149	5	2
6	Harichandapur(T) Block	2	5	38	0	51	211	7	4
7	Hatadihi BlocK	1	7	22	0	37	141	8	6
8	Jhumpura(T) Block	1	4	28	1	40	158	4	3
9	Joda(T) Block	3	2	34	1	43	184	4	2
10	Keonjhar(T) Block	1	5	30	0	56	198	7	2
11	Patana(T) Block	1	5	25	1	37	147	4	2
12	Saharpada(T) Block	1	4	23	1	32	125	4	3
13	Telkoi(T) Block	1	6	24	1	30	174	7	4
	TOTAL	17	66	351	8	514	2021	82	48

Table 2: Health Care Personnel of the district by 2018

Sl.No	Type of Health Inst	Doctor		Staff Nurse		Pharmacist		LT		Other	
		Sanctioned	In Position	Sanctioned	In Position	Sanctioned	In Position	Sanctioned	In Position	Sanctioned	In Position
1	MCH	0	0	0	0	0	0	0	0	0	0
2	DHH	62	39	35	36	11	11	14	13	0	0
3	SDH	30	21	20	20	7	7	6	6	0	0
4	CHC	67	46	50	36	33	33	8	7	0	0
5	PHC	61	34	0	0	61	61	0	0	0	0
6	OH	8	4	0	0	8	8	1	0	0	0
7	MHU	9	7	0	0	9	7	0	0	0	0
8	SC	0	0	0	0	0	0	0	0	0	0
9	Govt. Homeopathy Hosp	34	10	0	0	0	0	0	0	0	0
10	Govt. Ayurvediv Hosp	48	22	0	0	0	0	0	0	0	0
Total		319	183	105	92	129	127	29	26	0	0

Table-3 : Performance in Accessilility of patient to Health Insts					
Year	**No of patients registred (Indoor)**	**No of patients registred (Outdoor)**	**Bed Turnover Rate *(Per annum)***	**Bed Occupancy**	**Emergency Admission Rate**
2009	24809	252267	42.61	12.97	
2010	54173	508826	93.05	28.32	
2011	91499	958453	157.15	47.84	
2012	104805	1082700	180.01	54.80	
2013	105339	1114115	180.93	55.08	
2014	123689	1309260	212.44	64.67	
2015	122094	1388469	209.70	63.84	
2016	134211	1489384	230.52	70.17	

Table-4 : Incidental and Accidental Death in the District		
Year	**Incidental Death**	**Accidental Death**
2005-2006	245	143
2006-2007	187	112
2007-2008	209	151
2008-2009	205	172
2009-2010	147	114
2010-2011	260	351
2011-2012	138	120
2012-2013	205	271
2013-2014	252	229
2014-2015	184	223
2015-2016	307	443

Table-5 : Year wise Number of cases & death in different disease in District -

Year	Diarrhoea		Malaria		Dysentary		Pheomonia		Whooping Cough		Hepatatis		Measles		Other		Total	
	Case	Death	Case	Death	Case	Death	Case	Death	Case	Death	Case	Death	Case	Death	Case	Death	Case	Death
2009	NA	7	NA	546	NA	264	NA	389	NA	24	NA	NA	NA	NA	NA	NA	0	1230
2010	NA	11	NA	NA	NA	NA	NA	NA	NA	NA	NA	NA	NA	NA	NA	NA	0	11
2011	16119	14	22617	NA	7718	NA	646		NA	NA	31	NA	29	NA	NA	NA	47160	14
2012	32112	0	30934	485	13902	164	1052	460	NA	15	81	0	91	0	NA	NA	78172	1124
2013	41511	1	37433	134	19805	70	2396	156	NA	35	293	0	39	2	NA	NA	101477	398
2014	27679	1	30903	145	13721	39	1391	107	NA	10	240	0	44	1	NA	NA	73978	303
2015	45373	1	48586	95	22967	5	2504	98	NA	7	495	0	54	4	NA	NA	119979	210
2016	52220	2	60560	NA	28679	NA	3053	NA	NA	NA	429	NA	73	NA	NA	NA	145014	2

Table-6 Block wise Current Health care System as per population in District

Sl.No	Name of Block	Allopathic			Homeopathic		Ayurvedic			
		No of Doctors per 1 lakh Population	No of Staff Nurse per 1 lakh Population	No of beds per 10000 Population	No of Doctors per 1 lakh Population	No of Staff Nurse per 1 lakh Population	No of Doctors per 1 lakh Population	No of Staff Nurse per 1 lakh Population	No of distributer per 1 lakh Population	No of beds per 10000 Population
1	Anandapur Block	9.58	6.39	6.00	0.64	0	1.92	0	0	0
2	Bansapal(T) Block	3.62	1.81	1.45	0	0	1.81	0	0	0
3	Champua(T) Block	15.28	8.04	4.34	0	0	2.41	0	0	0
4	Ghasipura Block	4.94	3.71	1.36	1.85	0	0.62	0	0	0
5	Ghatagaon(T) Block	4.65	4.66	2.33	0	0	1.55	0	0	0
6	Harichandapur(T) Block	5.02	1.88	1.38	0	0	0.63	0	0	0
7	Hatadihi BlocK	3.89	3.34	0.89	0.56	0	1.11	0	0	0
8	Jhumpura(T) Block	4.76	1.59	1.27	0	0	1.59	0	0	0
9	Joda(T) Block	2.73	0.78	1.56	0	0	0.39	0	0	0
10	Keonjhar(T) Block	18.97	16.44	7.42	1.69	0	0.42	0	0	0
11	Patana(T) Block	6.15	3.52	1.41	0	0	1.76	0	0	0
12	Saharpada(T) Block	7.26	0	0.62	0	0	1.04	0	0	0
13	Telkoi(T) Block	4.78	1.91	1.53	0.96	0	0.96	0	0	0

Table-7 : Status of Maternal Death under Institutional Delivery

Year	No of Maternal Death
1995-1996	**NA**
1996-1997	**NA**
1997-1998	**NA**
1998-1999	**NA**
1999-2000	**NA**
2000-2001	**NA**
2001-2002	**NA**
2002-2003	**NA**
2003-2004	**NA**
2004-2005	**NA**
2005-2006	**NA**
2006-2007	**NA**
2007-2008	**NA**
2008-2009	**NA**
2009-2010	**30**
2010-2011	**41**
2011-2012	**44**
2012-2013	**37**
2013-2014	**33**
2014-2015	**42**
2015-2016	**49**
2016-17	**41**

1.38- Social Security:

Sl. No.	Block	No. of Persons covered under Old Age Pension Schemes		No. of Persons Covered under Widow Pension	No. of Persons covered under Disability Pension		No. of Persons covered under Disability Pension		
		IGNOAP		IGNWP	IGNDP		MBPY-OAP	WP	DP
		Male	Female		Male	Female			
1	Sadar	1877	1373	1224	108	68	1167	777	677
2	Saharpada	1456	1162	1175	74	180	2197	1243	315
3	Patna	1547	1407	1632	49	24	433	765	776
4	Ghatgaon	1456	1235	1360	111	201	326	456	756
5	Telkoi	1245	976	719	18	153	555	356	459
6	Banspal	1245	1087	1109	77	52	187	142	712
7	Harichandapur	2115	1023	1547	89	109	168	487	662
8	Hatadihi	1234	1143	1360	67	54	346	065	104
9	Anandapur	1712	1406	1098	26	13	362	280	279
10	Ghasipura	1345	1257	1315	27	20	1765	507	322
11	Jhumpura	1567	3008	1249	210	140	933	1818	1219
12	Champua	2134	1362	1205	90	61	523	428	778
13	Joda	1239	1177	1075	101	307	183	033	85

Productivity of Major Crops in the District

THREE MAJOR FIELD CROPS OF KEONJHAR

Serial No		Paddy			Maize			Blackgram		
	Year	A	P	Y	A	P	Y	A	P	Y
01	2002-03	150100	118138	7.86	20671	17163	8.3	13704	2593	1.89
02	2003-04	174908	355453	20.32	24062	20910	8.69	19052	5372	2.82
03	2004-05	172837	324330	18.77	24333	25644	10.54	18287	4863	2.66
04	2005-06	174193	355773	20.42	24341	16264	6.66	19511	5457	2.33
05	2006-07	174006	332854	19.13	25749	22451	8.72	22193	5592	2.52
06	2007-08	176121	435635	24.73	26948	30873	11.46	22369	4708	2.10
07	2008-09	174781	344382	19.70	27433	38268	13.95	24952	8625	3.46
08	2009-10	168237	358798	21.33	27250	39416	14.46	24519	7637	3.11
09	2010-11	166147	248672	14.96	27795	47787	17.18	23376	8991	3.84
10	2011-12	170485	394994	23.16	24251	34312	14.15	11101	5723	5.16
11	2012-13	166280	381287	22.93	26327	37781	14.35	15923	7678	4.82
12	2013-14	167036	389966	23.34	24541	48668	19.83	15023	7196	4.79

A=Area ('000ha), P=Production ('000 tonnes), Y=Yield (kg/ha)

Source: Odisha Agricultural statistics and District Agriculture Office, Keonjhar

Horticultural and commercial crops Vegetable of Keonjhar district

		Tomato			Brinjal			Okra		
Serial No	Year	A	P	Y	A	P	Y	A	P	Y
01	2002-03	12760	162052	12.7	10905	134568	12.34	-	-	-
02	2003-04	13840	182411	13.18	11125	140731	12.65	-	-	-
03	2004-05	14940	199299	13.34	11325	145640	12.86	-	-	-
04	2005-06	15000	205139	13.68	11475	152787	13.31	5213	45700	8.76
05	2006-07	15050	201519	13.39	11675	186800	16.0	5216	45726	8.77
06	2007-08	15057	201863	13.40	11686	190481	16.30	5218	45743	8.77
07	2008-09	15060	205959	13.68	11705	190790	16.30	-	-	-
08	2009-10	15286	210028	13.74	11998	209251	17.44	-	-	-
09	2010-11	8379	127780	15.25	11999	209263	17.44	-	-	-
10	2011-12	9120	139354	15.28	12016	211001	17.56	4457	48188	8.96
11	2012-13	9530	145618	15.27	12020	211071	17.55	4360	39196	8.99

2. Infrastructure

2.1-Educational Infrastructure and other Facilities:

Sl. No.	Name of the Block	No. of Primary Schools	No. ME Schools	Secondary school	No. of Teachers	Teacher Pupil Ratio	No. of Colleges	No. of ITI/ Polytechnic/ Vocational Training Institutes
1	**Anandapur**	**131**	**68**	**36**	NA	NA	**2**	NA
2	**Banspal**	**141**	**45**	**23**	NA	NA	**1**	NA
3	**Champua**	**119**	**75**	**42**	NA	NA	**4**	NA
4	**Ghasipura**	**115**	**97**	**39**	NA	NA	**3**	NA
5	**Ghatgoan**	**117**	**65**	**38**	NA	NA	**3**	NA
6	**Harichandan pur**	**155**	**71**	**30**	NA	NA	**3**	NA
7	**Hatadihi**	**141**	**147**	**54**	NA	NA	**1**	NA
8	**Jhumpura**	**120**	**76**	**38**	NA	NA	**2**	NA
9	**Joda**	**133**	**72**	**20**	NA	NA	**2**	NA
10	**Keonjhar**	**176**	**101**	**60**	NA	NA	**6**	NA
11	**Patna**	**118**	**72**	**40**	NA	NA	**3**	NA
12	**Saharpada**	**94**	**67**	**32**	NA	NA	**2**	NA
13	**Telkoi**	**119**	**80**	**32**	NA	NA	**3**	NA

Source – DPC, keonjhar, NIC

2.2- Health Infrastructure:

Sl. No.	Block	No. of Health Sub Centers	No. of PHCs	No. of CHCs	No. of Homeopathic/ Ayurevedic Hospitals	No. of Sub Divisional Hospitals	No. of District/ Private Hospitals	No. of MHUs	No. of Ambulances	Blood Banks
1	Anandapur Block	19	6	1	9	1	0	0		
2	Bansapal(T) Block	25	6	1	4	0	0	1		
3	Champua(T) Block	34	6	1	9	0	0	1		
4	Ghasipura Block	26	7	2	10	0	0	0		
5	Ghatagaon(T) Block	23	3	1	5	0	0	1		
6	Harichandapur(T) Block	38	5	2	7	0	0	0		
7	Hatadihi BlocK	22	7	1	8	0	0	0		
8	Jhumpura(T) Block	28	4	1	4		0	1		
9	Joda(T) Block	34	2	3	4			1		
10	Keonjhar(T) Block	30	5	1	7	1	2	0		1
11	Patana(T) Block	25	5	1	4	0	0	1		
12	Saharpada(T) Block	23	4	1	4	0	0	1		
13	Telkoi(T) Block	24	6	1	7	0	0	1		

Source – DPM, NRHM

2.3- Human Resource Availability:

Sl. No.	Block	Snctioned post of Doctors	In position	Sctioned staff nurse position	Staff nurse in Position	Pharmist sanctioned post	Pharmist in position	LT In Position
1 2 3 4 5	Keonjhar district Health department Human resource	319	183	105	92	129	127	27
	HR Gap	136		13		2		2

Source – DPM, NRHM

2.4- Veterinary Infrastructure and Human Resource:

Sl. No.	Block	Veterinary Hospitals	No. of Doctors	Livestock Aid Centers	No. of Livestock Inspectors	No. of Artificial Insemination Centers	Mobile unit
1	**KEONJHAR SADAR**	**02**	**03**	**19**	**18**	**19**	2
2	**BANSPAL**	**01**	**01**	**06**	**05**	**02**	1
3	**TELKOI**	**02**	**02**	**06**	**05**	**03**	1
4	**HARICHANDANPUR**	**01**	**02**	**08**	**08**	**05**	1
5	**GHATGAON**	**03**	**03**	**05**	**05**	**05**	1
6	**SWAM PATNA**	**01**	**02**	**07**	**06**	**07**	1
7	**SAHARPADA**	**01**	**02**	**05**	**04**	**05**	1
8	**CHAMPUA**	**03**	**03**	**07**	**07**	**07**	1
9	**JHUMPURA**	**02**	**03**	**07**	**07**	**07**	1
10	**JODA**	**02**	**03**	**06**	**06**	**06**	1
11	**ANANDPUR**	**01**	**02**	**11**	**11**	**11**	1
12	**GHASIPURA**	**02**	**03**	**15**	**15**	**15**	1
13	**HATADIHI**	**01**	**02**	**12**	**12**	**12**	1

Source – CDVO, Keonjhar

Electrical Infrastructure:

Sl. No.	Electrical Subdivision name	No. of Grid Stations	No. of 33/11 KV Substations	No. of Distributing Transformers			Conductor/ Electrical lines-11 KV or less (length in Kms.)	No. of Electrical Poles	No. of High Tension Towers	High Tension lines above 11 KV (length in Kms.)
				11 KV or Less	11 KV < and <60KV	6o KV and above				
1	Keonjhar	OPTCL	9	3657	16	-	6377.96	106284	OPTCL	OPTCL
2	Joda	OPTCL	7	2285	18	-	3215.24	53587	OPTCL	OPTCL
3	Anandapur	OPTCL	7	3327	19	-	4468.33	74472	OPTCL	OPTCL

Source -SEO,Keonjhar

2.7- Police and Fire Services:

Sl. No.	Name of the Block/ ULB	No. of Police Stations	No. of Police Personal	No. of Fire Stations	Human Resource
01	Keonjhar	02	18	Keonjhar	
02	Ghatagaon	01	19	Ghatagaon	5
03	Patana	02	22	Patana	7
04	Saharapada	Only 1 outpost	5	Saharapada	4
05	Harichandanpur	02	18	Harichandanpur	5
06	Banspal	02	22	Banspal	7
07	Telkoi	02	19	Telkoi	5
08	Anandapur	02	24	Anandapur	5
09	Ghasipura	02	19	Ghasipura	5
10	Hatadihi	02	17	Hatadihi	7
11	Champua	02	16	Champua	
12	Joda –barbil	02	16	Joda –barbil	
13	Jhumpura	02	19	Jhumpura	

3. Vulnerable Villages and Other Critical Infrastructure

Year wise details of disasters during last 10 Years (2006-2015)

List of Villages Vulnerable to Different Disasters

[The list of villages vulnerable to different disasters to be maintained in Excel Format and to be uploaded with the volume II of the DDMP in the district portal]

Sl. No.	Disaster/ Incident	No. of incidents during (2006-2015)	No. of Deaths	Affected Population	Livestock Loss	Houses Damaged	Damage to Infrastructure				Damage and loss of Crop Area (in Hectares)
							School/ AWC Buildings	Hospitals	Road in Km.	Other Critical Infrastructure	
Disasters as approved under SDRF/ NDRF Guidelines.											
1	Flood Year 2011,2006	7	7	75000	149	6345	106	4	1411 KM		15784
2	Drought 2015	2	Nil	1692	Nil	Nil	Nil	Nil	Nil	Nil	3001471 HA
3	Fire	1250	1	12045	25			1			
4	Hail Storm	1	0	567	0	9	0	0	0	0	
5	Cyclone	2	Nil	18000	No report	6	7	Nil			

6	Earth Quake	NA	NA	NA		NA	NA	NA	NA	NA	NA
7	Tsunami	NA	NA	NA	NA	NA	NA	NA	NA	NA	NA
8	Landslide										
9	Avalanche	NA	NA	NA	NA	NA	NA	NA	NA	NA	NA
State Specific Disasters as per Notification No.1936 Dt. 01.06.2015											
13	Lightning	189 cases									
14	Heat wave	No	No	No	No	No	No	No	No	No	No
15	Whirlwind	1	01	500 Approx	NA	NA	NA	NA	NA	NA	NA
16	Tornado	No	No	No	No	No	No	No	No	No	No
17	Heavy Rain	No	No	No	No	No	No	No	No	No	No
18	Boat Accidents (Other than during Flood)	Twice	2	No	No	No	No	No	No	NA	NA
19	Drowning (Other than during Flood)	No	No	No	No	No	No	No	No	No	No
20	Snake Bite(Other than during Flood)	Regular	600	423	----	-----					
Other Disasters											

21	Animal Menace	No	No	No	No	No	No	No	No		
22	Building Collapse	No	No	No	No	No	No	No	No		
23	Stampede	No	No	No	No	No	No	No	No	No	No
24	Epidemics	No	No	No	No	No	No	No	No	No	No
25	Industrial/ Chemical Accidents	No	No	No	No	No	No	No	No	No	No
26	Road Accidents	No	No	No	No	No	No	No	No	No	No
27	Railway Accidents	No	No	No	No	No	No	No	No	No	No
28	Hooch Incidents	No	No	No	No	No	No	No	No	No	No
29	Communal Riot	No	No	No	No	No	No	No	No	No	No
30	Dam Break/ Spill Way related flood.	No	No	No	No	No	No	No	No	No	No
31	Soil/ Coastal erosion	No	No	No	No	No	No	No	No	No	No

Disaster Trend in the District

Disasters:

Sl.No	Type of Disasters	Time of Occurrence	Potential Impact/Probable Damages	Vulnerable Areas and Probability
1	Flood	June - September	Crop, Human, Animal, Infrastructure loss	Anandapur Subdivision – 3 Blocks & 1 Municipality
2	Cyclone	June - December	Crop, Human, Animal, Infrastructure loss	Anandapur Subdivision - 3 Blocks & 1 Municipality
3	Drought	April - June	Crop loss	Entire District
4	Sunstroke/Fire	April - June	Human,Animal, Infrastructure loss	Entire District
5	Earthquake	Jan - December	Crop, Human, Animal, Infrastructure loss	Entire District
6	Epidemics	June - September	Human & Animal loss	Entire District.
7	Lightening	April -December	Human, Animal, Infrastructure loss	Entire District.
8	Boat capsize	June - September	Human	Anandapur Subdivision - 3 Blocks & 1 Municipality
9	Tornado	April-May	Human, Animal, Infrastructure loss	Entire District.

Table No. 27: Drought Vulnerability.

Sl. No.	Name of the Block	Year- 2015				Year –				Year-				Year-			
		No. of GPs experienced drought	No. of Villages	Agricultural Crop Area lost (in Hectares)		No. of GPs experienced drought	No. of Villages	Agricultural Crop Area lost (in Hectares)		No. of GPs experienced drought	No. of Villages	Agricultural Crop Area lost (in Hectares)		No. of GPs experienced drought	No. of Villages	Agricultural Crop Area lost (in Hectares)	
				Paddy	Non-Paddy			Paddy	Non-Paddy			Paddy	Non-Paddy			Paddy	Non-Paddy
1	Anandapur		111	46406.39	NA	NA	NA	NA	NA	NA	NA	NA	NA	NA	NA	NA	NA
2	Ghasipura		129	28113.17	NA	NA	NA	NA	NA	NA	NA	NA	NA	NA	NA	NA	NA
3	Hatadihi		30	11492.87	NA	NA	NA	NA	NA	NA	NA	NA	NA	NA	NA	NA	NA
4	Telkoi		145	19521.33	NA	NA	NA	NA	NA	NA	NA	NA	NA	NA	NA	NA	NA
5	Patana		143	29749.13	NA	NA	NA	NA	NA	NA	NA	NA	NA	NA	NA	NA	NA
6	Harichandapur		Nil	Nil	NA	NA	NA	NA	NA	NA	NA	NA	NA	NA	NA	NA	NA
7	Saharpada		138	35434.91	NA	NA	NA	NA	NA	NA	NA	NA	NA	NA	NA	NA	NA
8	Keonjhar		199	46406.39	NA	NA	NA	NA	NA	NA	NA	NA	NA	NA	NA	NA	NA
9	Jhumpura		150	45153.68	NA	NA	NA	NA	NA	NA	NA	NA	NA	NA	NA	NA	NA
10	Joda		85	18038.69	NA	NA	NA	NA	NA	NA	NA	NA	NA	NA	NA	NA	NA
11	Patna		143	29749.13	NA	NA	NA	NA	NA	NA	NA	NA	NA	NA	NA	NA	NA
12	Saharpada		138	35434.91	NA	NA	NA	NA	NA	NA	NA	NA	NA	NA	NA	NA	NA

Sl. No.	Name of the Block/ ULB	Name of the GP	Name of the Village/ Ward	Total No. of HHs	Total Population	Livestock	Cyclone	Tsunami	Flood	If Yes at column 'J' then mention the Causing Factor	Land Slide	Drought	If Yes at 'M' column then mention the Cultivable Area in Ha.	Lightning	Industrial / Chemical Accidents	If Yes at Column ' 'P' mention the Industry name	Drinking Water Crisis
A	B	C	D	E	F	G	H	I	J	K	L	M	N	O	P	Q	R
1	Hatadihi	Aitipur	Aitipur	NA	NA	NA	NA	NA	Flood	Baitarani River	NA	Yes	NA	Yes	NA	NA	NA
2	Hatadihi	Aitipur	Aitipur	NA	NA	NA	NA	NA	Flood	Baitarani River	NA	Yes	NA	Yes	NA	NA	NA
3	Hatadihi	Aitipur	Amrutpur	NA	NA	NA	NA	NA	Flood	Baitarani River	NA	Yes	NA	Yes	NA	NA	NA
4	Hatadihi	Aitipur	Madhupur	NA	NA	NA	NA	NA	Flood	Baitarani River	NA	Yes	NA	Yes	NA	NA	NA
5	Hatadihi	Aitipur	Nuagaon	NA	NA	NA	NA	NA	Flood	Baitarani River	NA	Yes	NA	Yes	NA	NA	NA
6	Hatadihi	Aitipur	Raghabpur	NA	NA	NA	NA	NA	Flood	Baitarani River	NA	Yes	NA	Yes	NA	NA	NA
7	Hatadihi	Aitipur	Raghabpur	NA	NA	NA	NA	NA	Flood	Baitarani River	NA	Yes	NA	Yes	NA	NA	NA
8	Hatadihi	Aitipur	Ratakana	NA	NA	NA	NA	NA	Flood	Baitarani River	NA	Yes	NA	Yes	NA	NA	NA
9	Hatadihi	Akarua	Akura	NA	NA	NA	NA	NA	Flood	Baitarani River	NA	Yes	NA	Yes	NA	NA	NA

10	Hatadihi	Akarua		NA	NA	NA	NA	NA	Flood	Baitarani River 0	NA	Yes	NA	Yes	NA	NA	NA
11	Hatadihi	Akarua		NA	NA	NA	NA	NA	Flood	Baitarani River	NA	Yes	NA	Yes	NA	NA	NA
12	Hatadihi	Akarua	BHATAKARUA	NA	NA	NA	NA	NA	Flood	Baitarani River	NA	Yes	NA	Yes	NA	NA	NA
13	Hatadihi	Akarua	BHATAKARUA	NA	NA	NA	NA	NA	Flood	Baitarani River	NA	Yes	NA	Yes	NA	NA	NA
14	Hatadihi	Akarua	DADHIBAMANPUR	NA	NA	NA	NA	NA	Flood	Baitarani River	NA	Yes	NA	Yes	NA	NA	NA
15	Hatadihi	Akarua	DADHIBAMANPUR	NA	NA	NA	NA	NA	Flood	Baitarani River	NA	Yes	NA	Yes	NA	NA	NA
16	Hatadihi	Akarua	GHOSARPADA	NA	NA	NA	NA	NA	Flood	Baitarani River	NA	Yes	NA	Yes	NA	NA	NA
17	Hatadihi	Ambo	Ambo	NA	NA	NA	NA	NA	Flood	Baitarani River	NA	Yes	NA	Yes	NA	NA	NA
18	Hatadihi	Ambo	Ambo	NA	NA	NA	NA	NA	Flood	Baitarani River	NA	Yes	NA	Yes	NA	NA	NA
19	Hatadihi	Ambo	Ambo	NA	NA	NA	NA	NA	Flood	Baitarani River	NA	Yes	NA	Yes	NA	NA	NA
20	Hatadihi	Ambo	Anatira	NA	NA	NA	NA	NA	Flood	Baitarani River	NA	Yes	NA	Yes	NA	NA	NA
21	Hatadihi	Ambo	Anatira	NA	NA	NA	NA	NA	Flood	Baitarani River	NA	Yes	NA	Yes	NA	NA	NA
22	Hatadihi	Ambo	Beguniapadi	NA	NA	NA	NA	NA	Flood	Baitarani River	NA	Yes	NA	Yes	NA	NA	NA
23	Hatdihi	Ambo	Karagola	NA	NA	NA	NA	NA	Flood	Baitarani River	NA	Yes	NA	Yes	NA	NA	NA
24	Hatadihi	Ambo	Laichhanpur	NA	NA	NA	NA	NA	Flood	Baitarani	NA	Yes	NA	Yes	NA	NA	NA

										River							
25	Hatadihi	Ambo	Laichhanpur	NA	NA	NA	NA	NA	Flood	Baitarani River	NA	Yes	NA	Yes	NA	NA	NA
26	Hatadihi	Ambo	Sankho	NA	NA	NA	NA	NA	Flood	Baitarani River	NA	Yes	NA	Yes	NA	NA	NA
2	Hatadihi	Ambo	Sarala	NA	NA	NA	NA	NA	Flood	Baitarani River	NA	Yes	NA	Yes	NA	NA	NA
28	Hatadihi	Balibarei	Balibarei	NA	NA	NA	NA	NA	Flood	Baitarani River	NA	Yes	NA	Yes	NA	NA	NA
29	Hatadihi	Balibarei	Balibarei	NA	NA	NA	NA	NA	Flood	Baitarani River	NA	Yes	NA	Yes	NA	NA	NA
30	Hatadihi	Balibarei	Bidyadharpur	NA	NA	NA	NA	NA	Flood	Baitarani River	NA	Yes	NA	Yes	NA	NA	NA
31	Hatadihi	Balibarei	Bidyadharpur	NA	NA	NA	NA	NA	Flood	Baitarani River	NA	Yes	NA	Yes	NA	NA	NA
32	Hatadihi	Balibarei	Bidyadharpur	NA	NA	NA	NA	NA	Flood	Baitarani River	NA	Yes	NA	Yes	NA	NA	NA
33	Hatadihi	Balibarei	Bidyadharpur	NA	NA	NA	NA	NA	Flood	Baitarani River	NA	Yes	NA	Yes	NA	NA	NA
34	Hatadihi	Balibarei	Bidyadharpur	NA	NA	NA	NA	NA	Flood	Baitarani River	NA	Yes	NA	Yes	NA	NA	NA
35	Hatadihi	Balibarei	Ramakrishanpur	NA	NA	NA	NA	NA	Flood	Baitarani River	NA	Yes	NA	Yes	NA	NA	NA
36	Hatadihi	Balibarei	Sarukana	NA	NA	NA	NA	NA	Flood	Baitarani River	NA	Yes	NA	Yes	NA	NA	NA
37	Hatadihi	Bancho	Bancho	NA	NA	NA	NA	NA	Flood	Baitarani	NA	Yes	NA	Yes	NA	NA	NA

										River							
38	Hatadihi	Bancho	Bancho	NA	NA	NA	NA	NA	Flood	Baitarani River	NA	Yes	NA	Yes	NA	NA	NA
39	Hatadihi	Bancho	Bancho	NA	NA	NA	NA	NA	Flood	Baitarani River	NA	Yes	NA	Yes	NA	NA	NA
40	Hatadihi	Bancho	Sibanarayanpur	NA	NA	NA	NA	NA	Flood	Baitarani River	NA	Yes	NA	Yes	NA	NA	NA
41	Hatadihi	Bancho	Singdova	NA	NA	NA	NA	NA	Flood	Baitarani River	NA	Yes	NA	Yes	NA	NA	NA
42	Hatadihi	Bancho	Singdova	NA	NA	NA	NA	NA	Flood	Baitarani River	NA	Yes	NA	Yes	NA	NA	NA
43	Hatadihi	Bancho	Singdova	NA	NA	NA	NA	NA	Flood	Baitarani River	NA	Yes	NA	Yes	NA	NA	NA
44	Hatadihi	Bangore	Bangore	NA	NA	NA	NA	NA	Flood	Baitarani River	NA	Yes	NA	Yes	NA	NA	NA
45	Hatadihi	Bangore	Sankhana	NA	NA	NA	NA	NA	Flood	Baitarani River	NA	Yes	NA	Yes	NA	NA	NA
46	Hatadihi	Bangore	Sankhana	NA	NA	NA	NA	NA	Flood	Baitarani River	NA	Yes	NA	Yes	NA	NA	NA
47	Hatadihi	Danaar	Brundabanpur	NA	NA	NA	NA	NA	Flood	Baitarani River	NA	Yes	NA	Yes	NA	NA	NA
48	Hatadihi	Danaar	Brundabanpur	NA	NA	NA	NA	NA	Flood	Baitarani River	NA	Yes	NA	Yes	NA	NA	NA
49	Hatadihi	Danaar	Chasakhanda	NA	NA	NA	NA	NA	Flood	Baitarani River	NA	Yes	NA	Yes	NA	NA	NA
50	Hatadihi	Danaar	Danar	NA	NA	NA	NA	NA	Flood	Baitarani River	NA	Yes	NA	Yes	NA	NA	NA

51	Hatadihi	Danaar	Danar	NA	NA	NA	NA	NA	Flood	Baitarani River	NA	Yes	NA	Yes	NA	NA	NA
52	Hatadihi	Danaar	Danar	NA	NA	NA	NA	NA	Flood	Baitarani River	NA	Yes	NA	Yes	NA	NA	NA
53	Hatadihi	Danaar	Radhanagarpatna	NA	NA	NA	NA	NA	Flood	Baitarani River	NA	Yes	NA	Yes	NA	NA	NA
54	Hatadihi	Danaar	Sarala	NA	NA	NA	NA	NA	Flood	Baitarani River	NA	Yes	NA	Yes	NA	NA	NA
55	Hatadihi	Danaar	Sarala	NA	NA	NA	NA	NA	Flood	Baitarani River	NA	Yes	NA	Yes	NA	NA	NA
56	Hatadihi	Dhanurjaypur	Dhanurjoyapur	NA	NA	NA	NA	NA	Flood	Baitarani River	NA	Yes	NA	Yes	NA	NA	NA
57	Hatadihi	Dhanurjaypur	Dhanurjoyapur	NA	NA	NA	NA	NA	Flood	Baitarani River	NA	Yes	NA	Yes	NA	NA	NA
58	Hatadihi	Dhanurjaypur	Dhanurjoyapur	NA	NA	NA	NA	NA	Flood	Baitarani River	NA	Yes	NA	Yes	NA	NA	NA
59	Hatadihi	Dhanurjaypur	Kusatikiri	NA	NA	NA	NA	NA	Flood	Baitarani River	NA	Yes	NA	Yes	NA	NA	NA
60	Hatadihi	Dhanurjaypur	Nuaragudi	NA	NA	NA	NA	NA	Flood	Baitarani River	NA	Yes	NA	Yes	NA	NA	NA
61	Hatadihi	Dhanurjaypur	Nuaragudi	NA	NA	NA	NA	NA	Flood	Baitarani River	NA	Yes	NA	Yes	NA	NA	NA
62	Hatadihi	Dhenka	Barigaon	NA	NA	NA	NA	NA	Flood	Baitarani River	NA	Yes	NA	Yes	NA	NA	NA
63	Hatadihi	Dhenka	Barigaon	NA	NA	NA	NA	NA	Flood	Baitarani River	NA	Yes	NA	Yes	NA	NA	NA

64	Hatadihi	Dhenka	Dhenka	NA	NA	NA	NA	NA	Flood	Baitarani River	NA	Yes	NA	Yes	NA	NA	NA
65	Hatadihi	Dhenka	Dhenka	NA	NA	NA	NA	NA	Flood	Baitarani River	NA	Yes	NA	Yes	NA	NA	NA
66	Hatadihi	Dhenka	Dhenka	NA	NA	NA	NA	NA	Flood	Baitarani River	NA	Yes	NA	Yes	NA	NA	NA
67	Hatadihi	Dhenka	Jhanajhana	NA	NA	NA	NA	NA	Flood	Baitarani River	NA	Yes	NA	Yes	NA	NA	NA
68	Hatadihi	Dhenka	Jhanajhana	NA	NA	NA	NA	NA	Flood	Baitarani River	NA	Yes	NA	Yes	NA	NA	NA
69	Hatadihi	Dhenka	Kaniari	NA	NA	NA	NA	NA	Flood	Baitarani River	NA	Yes	NA	Yes	NA	NA	NA
70	Hatadihi	Dhenka	Motaragadia	NA	NA	NA	NA	NA	Flood	Baitarani River	NA	Yes	NA	Yes	NA	NA	NA
71	Hatadihi	Dhenka	Motaragadia	NA	NA	NA	NA	NA	Flood	Baitarani River	NA	Yes	NA	Yes	NA	NA	NA
72	Hatadihi	Dhenka	Purunapani	NA	NA	NA	NA	NA	Flood	Baitarani River	NA	Yes	NA	Yes	NA	NA	NA
73	Hatadihi	Dhenka	Purunapani	NA	NA	NA	NA	NA	Flood	Baitarani River	NA	Yes	NA	Yes	NA	NA	NA
74	Hatadihi	Dhenka	Sangam	NA	NA	NA	NA	NA	Flood	Baitarani River	NA	Yes	NA	Yes	NA	NA	NA
75	Hatadihi	Dhenka	Sangam	NA	NA	NA	NA	NA	Flood	Baitarani River	NA	Yes	NA	Yes	NA	NA	NA
76	Hatadihi	Dhenka	KANIARY	NA	NA	NA	NA	NA	Flood	Baitarani River	NA	Yes	NA	Yes	NA	NA	NA
78	Hatadihi	Dhenka	KANIARY	NA	NA	NA	NA	NA	Flood	Baitarani River	NA	Yes	NA	Yes	NA	NA	NA

79	Hatadihi	Gedma	Gedma	NA	NA	NA	NA	NA	Flood	Baitarani River	NA	Yes	NA	Yes	NA	NA	NA
80	Hatadihi	Gedma	Gedma	NA	NA	NA	NA	NA	Flood	Baitarani River	NA	Yes	NA	Yes	NA	NA	NA
81	Hatadihi	Gedma	Gedma	NA	NA	NA	NA	NA	Flood	Baitarani River	NA	Yes	NA	Yes	NA	NA	NA
82	Hatadihi	Gedma	Jalasarapur	NA	NA	NA	NA	NA	Flood	Baitarani River	NA	Yes	NA	Yes	NA	NA	NA
83	Hatadihi	Gedma	Jalasarapur	NA	NA	NA	NA	NA	Flood	Baitarani River	NA	Yes	NA	Yes	NA	NA	NA
84	Hatadihi	Gedma	Jalasarapur	NA	NA	NA	NA	NA	Flood	Baitarani River	NA	Yes	NA	Yes	NA	NA	NA
85	Hatadihi	Gedma	Sahapur	NA	NA	NA	NA	NA	Flood	Baitarani River	NA	Yes	NA	Yes	NA	NA	NA
86	Hatadihi	Gedma	Sahapur	NA	NA	NA	NA	NA	Flood	Baitarani River	NA	Yes	NA	Yes	NA	NA	NA
87	Hatadihi	Gedma	Sahapur	NA	NA	NA	NA	NA	Flood	Baitarani River	NA	Yes	NA	Yes	NA	NA	NA
88	Hatadihi	Habaleswar	Dhaipokhari	NA	NA	NA	NA	NA	Flood	Baitarani River	NA	Yes	NA	Yes	NA	NA	NA
89	Hatadihi	Habaleswar	Dimiria	NA	NA	NA	NA	NA	Flood	Baitarani River	NA	Yes	NA	Yes	NA	NA	NA
90	Hatadihi	Habaleswar	Dimiria	NA	NA	NA	NA	NA	Flood	Baitarani River	NA	Yes	NA	Yes	NA	NA	NA
91	Hatadihi	Habaleswar	Habaleswar	NA	NA	NA	NA	NA	Flood	Baitarani River	NA	Yes	NA	Yes	NA	NA	NA
92	Hatadihi	Habale	Habalesw	NA	NA	NA	NA	NA	Flood	Baitarani	NA	Yes	NA	Yes	NA	NA	NA

		swar	ar							River							
93	Hatadihi	Habale swar	Jaminipur	NA	NA	NA	NA	NA	Flood	Baitarani River	NA	Yes	NA	Yes	NA	NA	NA
94	Hatadihi	Habale swar	Jaminipur	NA	NA	NA	NA	NA	Flood	Baitarani River	NA	Yes	NA	Yes	NA	NA	NA
95	Hatadihi	Sadan ga	Jambhar a	NA	NA	NA	NA	NA	Flood	Baitarani River	NA	Yes	NA	Yes	NA	NA	NA
96	Hatadihi	Habale swar	Jambhar a	NA	NA	NA	NA	NA	Flood	Baitarani River	NA	Yes	NA	Yes	NA	NA	NA
97	Hatadihi	Habale swar	Jambhar a	NA	NA	NA	NA	NA	Flood	Baitarani River	NA	Yes	NA	Yes	NA	NA	NA
98	Hatadihi	Habale swar	Jambhar a	NA	NA	NA	NA	NA	Flood	Baitarani River	NA	Yes	NA	Yes	NA	NA	NA
99	Hatadihi	Habale swar	Jambhar a	NA	NA	NA	NA	NA	Flood	Baitarani River	NA	Yes	NA	Yes	NA	NA	NA
100	Hatadihi	Habale swar	sarida	NA	NA	NA	NA	NA	Flood	Baitarani River	NA	Yes	NA	Yes	NA	NA	NA
101	Hatadihi	Hadag arh	Dalki R F	NA	NA	NA	NA	NA	Flood	Baitarani River	NA	Yes	NA	Yes	NA	NA	NA
102	Hatadihi	Hadag arh	Dalki R F	NA	NA	NA	NA	NA	Flood	Baitarani River	NA	Yes	NA	Yes	NA	NA	NA
103	Hatadihi	Hatadi hi	Hatadihi	NA	NA	NA	NA	NA	Flood	Baitarani River	NA	Yes	NA	Yes	NA	NA	NA

104	Hatadihi	Hatadihi	Hatadihi	NA	NA	NA	NA	NA	Flood	Baitarani River	NA	Yes	NA	Yes	NA	NA	NA
105	Hatadihi	Hatadihi	Hatadihi	NA	NA	NA	NA	NA	Flood	Baitarani River	NA	Yes	NA	Yes	NA	NA	NA
106	Hatadihi	Hatadihi	Hatadihi	NA	NA	NA	NA	NA	Flood	Baitarani River	NA	Yes	NA	Yes	NA	NA	NA
107	Hatadihi	Hatadihi	Hatadihi	NA	NA	NA	NA	NA	Flood	Baitarani River	NA	Yes	NA	Yes	NA	NA	NA
108	Hatadihi	Hatadihi	Jalakalanga	NA	NA	NA	NA	NA	Flood	Baitarani River	NA	Yes	NA	Yes	NA	NA	NA
109	Hatadihi	Hatadihi	Kapundi	NA	NA	NA	NA	NA	Flood	Baitarani River	NA	Yes	NA	Yes	NA	NA	NA
110	Hatadihi	Hatadihi	Matha	NA	NA	NA	NA	NA	Flood	Baitarani River	NA	Yes	NA	Yes	NA	NA	NA
111	Hatadihi	Hatadihi	Matha	NA	NA	NA	NA	NA	Flood	Baitarani River	NA	Yes	NA	Yes	NA	NA	NA
112	Hatadihi	Hatadihi	Matha	NA	NA	NA	NA	NA	Flood	Baitarani River	NA	Yes	NA	Yes	NA	NA	NA
113	Hatadihi	Hatadihi	Matha	NA	NA	NA	NA	NA	Flood	Baitarani River	NA	Yes	NA	Yes	NA	NA	NA
114	Hatadihi	K.Balipal	Bhanara	NA	NA	NA	NA	NA	Flood	Baitarani River	NA	Yes	NA	Yes	NA	NA	NA
115	Hatadihi	K.Balipal	Kanlei Balipal	NA	NA	NA	NA	NA	Flood	Baitarani River	NA	Yes	NA	Yes	NA	NA	NA

116	Hatadihi	K.Balipal	Kanlei Balipal	NA	NA	NA	NA	NA	Flood	Baitarani River	NA	Yes	NA	Yes	NA	NA	NA
117	Hatadihi	K.Balipal	MALLIPOSI	NA	NA	NA	NA	NA	Flood	Baitarani River	NA	Yes	NA	Yes	NA	NA	NA
118	Hatadihi	K.Balipal	Mayurnacha	NA	NA	NA	NA	NA	Flood	Baitarani River	NA	Yes	NA	Yes	NA	NA	NA
119	Hatadihi	K.Balipal	Raighati R.F	NA	NA	NA	NA	NA	Flood	Baitarani River	NA	Yes	NA	Yes	NA	NA	NA
120	Hatadihi	K.Balipal	Raighati R.F	NA	NA	NA	NA	NA	Flood	Baitarani River	NA	Yes	NA	Yes	NA	NA	NA
121	Hatadihi	K.Balipal	Raighati R.F	NA	NA	NA	NA	NA	Flood	Baitarani River	NA	Yes	NA	Yes	NA	NA	NA
122	Hatadihi	K.Balipal	K BALIPAL	NA	NA	NA	NA	NA	Flood	Baitarani River	NA	Yes	NA	Yes	NA	NA	NA
123	Hatadihi	K.Balipal	Saramundi	NA	NA	NA	NA	NA	Flood	Baitarani River	NA	Yes	NA	Yes	NA	NA	NA
124	Hatadihi	K.Balipal	Siadimalia R.F	NA	NA	NA	NA	NA	Flood	Baitarani River	NA	Yes	NA	Yes	NA	NA	NA
125	Hatadihi	Mareigaon	Bantala	NA	NA	NA	NA	NA	Flood	Baitarani River	NA	Yes	NA	Yes	NA	NA	NA
126	Hatadihi	Mareigaon	Betira	NA	NA	NA	NA	NA	Flood	Baitarani River	NA	Yes	NA	Yes	NA	NA	NA

127	Hatadihi	Mareigaon	Betira	NA	NA	NA	NA	NA	Flood	Baitarani River	NA	Yes	NA	Yes	NA	NA	NA
128	Hatadihi	Mareigaon	C.Bpur	NA	NA	NA	NA	NA	Flood	Baitarani River	NA	Yes	NA	Yes	NA	NA	NA
129	Hatadihi	Mareigaon	C.Bpur	NA	NA	NA	NA	NA	Flood	Baitarani River	NA	Yes	NA	Yes	NA	NA	NA
130	Hatadihi	Mareigaon	Dankuri	NA	NA	NA	NA	NA	Flood	Baitarani River	NA	Yes	NA	Yes	NA	NA	NA
131	Hatadihi	Mareigaon	Dankuri	NA	NA	NA	NA	NA	Flood	Baitarani River	NA	Yes	NA	Yes	NA	NA	NA
132	Hatadihi	Mareigaon	Elakana	NA	NA	NA	NA	NA	Flood	Baitarani River	NA	Yes	NA	Yes	NA	NA	NA
133	Hatadihi	Mareigaon	Jagannathpur	NA	NA	NA	NA	NA	Flood	Baitarani River	NA	Yes	NA	Yes	NA	NA	NA
134	Hatadihi	Mareigaon	Khaparakhai	NA	NA	NA	NA	NA	Flood	Baitarani River	NA	Yes	NA	Yes	NA	NA	NA
135	Hatadihi	Mareigaon	Mareigaon	NA	NA	NA	NA	NA	Flood	Baitarani River	NA	Yes	NA	Yes	NA	NA	NA
136	Hatadihi	Mareigaon	Mareigaon	NA	NA	NA	NA	NA	Flood	Baitarani River	NA	Yes	NA	Yes	NA	NA	NA
137	Hatadihi	Mareigaon	Mareigaon	NA	NA	NA	NA	NA	Flood	Baitarani River	NA	Yes	NA	Yes	NA	NA	NA

138	Hatadihi	Mareigaon	Mareigaon	NA	NA	NA	NA	NA	Flood	Baitarani River	NA	Yes	NA	Yes	NA	NA	NA
139	Hatadihi	Mareigaon	Sankhana	NA	NA	NA	NA	NA	Flood	Baitarani River	NA	Yes	NA	Yes	NA	NA	NA
140	Hatadihi	Mareigaon	Tentulinanda	NA	NA	NA	NA	NA	Flood	Baitarani River	NA	Yes	NA	Yes	NA	NA	NA
141	Hatadihi	Orali	Anara	NA	NA	NA	NA	NA	Flood	Baitarani River	NA	Yes	NA	Yes	NA	NA	NA
142	Hatadihi	Orali	Anara	NA	NA	NA	NA	NA	Flood	Baitarani River	NA	Yes	NA	Yes	NA	NA	NA
143	Hatadihi	Orali	Anara	NA	NA	NA	NA	NA	Flood	Baitarani River	NA	Yes	NA	Yes	NA	NA	NA
144	Hatadihi	Orali	Anara	NA	NA	NA	NA	NA	Flood	Baitarani River	NA	Yes	NA	Yes	NA	NA	NA
145	Hatadihi	Orali	Khetuali	NA	NA	NA	NA	NA	Flood	Baitarani River	NA	Yes	NA	Yes	NA	NA	NA
146	Hatadihi	Orali	Nandipada	NA	NA	NA	NA	NA	Flood	Baitarani River	NA	Yes	NA	Yes	NA	NA	NA
147	Hatadihi	Orali	Nandipada	NA	NA	NA	NA	NA	Flood	Baitarani River	NA	Yes	NA	Yes	NA	NA	NA
148	Hatadihi	Orali	Orali	NA	NA	NA	NA	NA	Flood	Baitarani River	NA	Yes	NA	Yes	NA	NA	NA
149	Hatadihi	Orali	Orali	NA	NA	NA	NA	NA	Flood	Baitarani River	NA	Yes	NA	Yes	NA	NA	NA
150	Hatadihi	Orali	Orali	NA	NA	NA	NA	NA	Flood	Baitarani River	NA	Yes	NA	Yes	NA	NA	NA

151	Hatadihi	Orali	Orali	NA	NA	NA	NA	NA	Flood	Baitarani River	NA	Yes	NA	Yes	NA	NA	NA
152	Hatadihi	Padhia ripally	Aturikan a	NA	NA	NA	NA	NA	Flood	Baitarani River	NA	Yes	NA	Yes	NA	NA	NA
153	Hatadihi	Padhia ripally	Aturikan a	NA	NA	NA	NA	NA	Flood	Baitarani River	NA	Yes	NA	Yes	NA	NA	NA
154	Hatadihi	Padhia ripally	Baniapan ka	NA	NA	NA	NA	NA	Flood	Baitarani River	NA	Yes	NA	Yes	NA	NA	NA
155	Hatadihi	Padhia ripally	Baniapan ka	NA	NA	NA	NA	NA	Flood	Baitarani River	NA	Yes	NA	Yes	NA	NA	NA
156	Hatadihi	Padhia ripally	Baniapan ka	NA	NA	NA	NA	NA	Flood	Baitarani River	NA	Yes	NA	Yes	NA	NA	NA
157	Hatadihi	Padhia ripally	Daneipur	NA	NA	NA	NA	NA	Flood	Baitarani River	NA	Yes	NA	Yes	NA	NA	NA
158	Hatadihi	Padhia ripally	Jadabank a	NA	NA	NA	NA	NA	Flood	Baitarani River	NA	Yes	NA	Yes	NA	NA	NA
159	Hatadihi	Padhia ripally	Jadabank a	NA	NA	NA	NA	NA	Flood	Baitarani River	NA	Yes	NA	Yes	NA	NA	NA
160	Hatadihi	Padhia ripally	Jhunabad i	NA	NA	NA	NA	NA	Flood	Baitarani River	NA	Yes	NA	Yes	NA	NA	NA
161	Hatadihi	Padhia ripally	Kahaliaga dia	NA	NA	NA	NA	NA	Flood	Baitarani River	NA	Yes	NA	Yes	NA	NA	NA
162	Hatadihi	Padhia	Kahaliaga	NA	NA	NA	NA	NA	Flood	Baitarani	NA	Yes	NA	Yes	NA	NA	NA

		ripally	dia							River							
163	Hatadihi	Padhia ripally	Kuradhig hasa	NA	NA	NA	NA	NA	Flood	Baitarani River	NA	Yes	NA	Yes	NA	NA	NA
164	Hatadihi	Padhia ripally	Kuradhig hasa	NA	NA	NA	NA	NA	Flood	Baitarani River	NA	Yes	NA	Yes	NA	NA	NA
165	Hatadihi	Padhia ripally	Mahulap ankha	NA	NA	NA	NA	NA	Flood	Baitarani River	NA	Yes	NA	Yes	NA	NA	NA
166	Hatadihi	Padhia ripally	Padhiarip alli	NA	NA	NA	NA	NA	Flood	Baitarani River	NA	Yes	NA	Yes	NA	NA	NA
167	Hatadihi	Padhia ripally	Padhiarip alli	NA	NA	NA	NA	NA	Flood	Baitarani River	NA	Yes	NA	Yes	NA	NA	NA
168	Hatadihi	Panch ugoch hia	Adahuria	NA	NA	NA	NA	NA	Flood	Baitarani River	NA	Yes	NA	Yes	NA	NA	NA
169	Hatadihi	Panch ugoch hia	Balabhad rapur	NA	NA	NA	NA	NA	Flood	Baitarani River	NA	Yes	NA	Yes	NA	NA	NA
170	Hatadihi	Panch ugoch hia	Baradi	NA	NA	NA	NA	NA	Flood	Baitarani River	NA	Yes	NA	Yes	NA	NA	NA
171	Hatadihi	Panch ugoch hia	Bareswar	NA	NA	NA	NA	NA	Flood	Baitarani River	NA	Yes	NA	Yes	NA	NA	NA

172	Hatadihi	Panchugochhia	Bareswar	NA	NA	NA	NA	NA	Flood	Baitarani River	NA	Yes	NA	Yes	NA	NA	NA
173	Hatadihi	Panchugochhia	Mugupur	NA	NA	NA	NA	NA	Flood	Baitarani River	NA	Yes	NA	Yes	NA	NA	NA
174	Hatadihi	Panchugochhia	Mugupur	NA	NA	NA	NA	NA	Flood	Baitarani River	NA	Yes	NA	Yes	NA	NA	NA
175	Hatadihi	Panchugochhia	Mugupur	NA	NA	NA	NA	NA	Flood	Baitarani River	NA	Yes	NA	Yes	NA	NA	NA
176	Hatadihi	Panchugochhia	Panchugochhia	NA	NA	NA	NA	NA	Flood	Baitarani River	NA	Yes	NA	Yes	NA	NA	NA
177	Hatadihi	Panchugochhia	Panchugochhia	NA	NA	NA	NA	NA	Flood	Baitarani River	NA	Yes	NA	Yes	NA	NA	NA
178	Hatadihi	Panchugochhia	Tarava	NA	NA	NA	NA	NA	Flood	Baitarani River	NA	Yes	NA	Yes	NA	NA	NA
179	Hatadihi	Pandado	Karanjabati	NA	NA	NA	NA	NA	Flood	Baitarani River	NA	Yes	NA	Yes	NA	NA	NA
180	Hatadihi	Pandado	Pandado	NA	NA	NA	NA	NA	Flood	Baitarani River	NA	Yes	NA	Yes	NA	NA	NA

181	Hatadihi	Pandado	Pandado	NA	NA	NA	NA	NA	Flood	Baitarani River	NA	Yes	NA	Yes	NA	NA	NA
182	Hatadihi	Pandado	Pandado	NA	NA	NA	NA	NA	Flood	Baitarani River	NA	Yes	NA	Yes	NA	NA	NA
183	Hatadihi	Pandado	Podasingidi	NA	NA	NA	NA	NA	Flood	Baitarani River	NA	Yes	NA	Yes	NA	NA	NA
184	Hatadihi	Pandado	Podasingidi	NA	NA	NA	NA	NA	Flood	Baitarani River	NA	Yes	NA	Yes	NA	NA	NA
185	Hatadihi	Pandado	Saralapasi	NA	NA	NA	NA	NA	Flood	Baitarani River	NA	Yes	NA	Yes	NA	NA	NA
186	Hatadihi	Pandado	Saralapasi	NA	NA	NA	NA	NA	Flood	Baitarani River	NA	Yes	NA	Yes	NA	NA	NA
187	Hatadihi	Sadanga	Adheidwar	NA	NA	NA	NA	NA	Flood	Baitarani River	NA	Yes	NA	Yes	NA	NA	NA
188	Hatadihi	Sadanga	Mangarajpur	NA	NA	NA	NA	NA	Flood	Baitarani River	NA	Yes	NA	Yes	NA	NA	NA
189	Hatadihi	Sadanga	Nasirpur	NA	NA	NA	NA	NA	Flood	Baitarani River	NA	Yes	NA	Yes	NA	NA	NA
190	Hatadihi	Sadanga	Nasirpur	NA	NA	NA	NA	NA	Flood	Baitarani River	NA	Yes	NA	Yes	NA	NA	NA
191	Hatadihi	Sadanga	Nasirpur	NA	NA	NA	NA	NA	Flood	Baitarani River	NA	Yes	NA	Yes	NA	NA	NA
192	Hatadihi	Sadanga	Sadanga	NA	NA	NA	NA	NA	Flood	Baitarani River	NA	Yes	NA	Yes	NA	NA	NA
193	Hatadihi	Sadan	Sadanga	NA	NA	NA	NA	NA	Flood	Baitarani	NA	Yes	NA	Yes	NA	NA	NA

		ga								River							
194	Hatadihi	Sadanga	Sadanga	NA	NA	NA	NA	NA	Flood	Baitarani River	NA	Yes	NA	Yes	NA	NA	NA
195	Hatadihi	Sadanga	Sadanga	NA	NA	NA	NA	NA	Flood	Baitarani River	NA	Yes	NA	Yes	NA	NA	NA
196	Hatadihi	Sadanga	Saramanga	NA	NA	NA	NA	NA	Flood	Baitarani River	NA	Yes	NA	Yes	NA	NA	NA
197	Hatadihi	Sadanga	Saramanga	NA	NA	NA	NA	NA	Flood	Baitarani River	NA	Yes	NA	Yes	NA	NA	NA
198	Hatadihi	Sadha	Jantalapadi	NA	NA	NA	NA	NA	Flood	Baitarani River	NA	Yes	NA	Yes	NA	NA	NA
199	Hatadihi	Sadha	Jantalapadi	NA	NA	NA	NA	NA	Flood	Baitarani River	NA	Yes	NA	Yes	NA	NA	NA
200	Hatadihi	Sadha	Mauda	NA	NA	NA	NA	NA	Flood	Baitarani River	NA	Yes	NA	Yes	NA	NA	NA
201	Hatadihi	Sadha	Mauda	NA	NA	NA	NA	NA	Flood	Baitarani River	NA	Yes	NA	Yes	NA	NA	NA
202	Hatadihi	Sadha	Mauda	NA	NA	NA	NA	NA	Flood	Baitarani River	NA	Yes	NA	Yes	NA	NA	NA
203	Hatadihi	Sadha	Mithigaon	NA	NA	NA	NA	NA	Flood	Baitarani River	NA	Yes	NA	Yes	NA	NA	NA
204	Hatadihi	Sadha	Mithigaon	NA	NA	NA	NA	NA	Flood	Baitarani River	NA	Yes	NA	Yes	NA	NA	NA
205	Hatadihi	Sadha	Mithigaon	NA	NA	NA	NA	NA	Flood	Baitarani River	NA	Yes	NA	Yes	NA	NA	NA
206	Hatadihi	Sadha	Naha	NA	NA	NA	NA	NA	Flood	Baitarani	NA	Yes	NA	Yes	NA	NA	NA

										River							
207	Hatadihi	Sadha	Naha	NA	NA	NA	NA	NA	Flood	Baitarani River	NA	Yes	NA	Yes	NA	NA	NA
208	Hatadihi	Sadha	Padarukha	NA	NA	NA	NA	NA	Flood	Baitarani River	NA	Yes	NA	Yes	NA	NA	NA
209	Hatadihi	Sadha	Padarukha	NA	NA	NA	NA	NA	Flood	Baitarani River	NA	Yes	NA	Yes	NA	NA	NA
210	Hatadihi	Sadha	Sadha	NA	NA	NA	NA	NA	Flood	Baitarani River	NA	Yes	NA	Yes	NA	NA	NA
211	Hatadihi	Sadha	Sadha	NA	NA	NA	NA	NA	Flood	Baitarani River	NA	Yes	NA	Yes	NA	NA	NA
212	Hatadihi	Sadha	Sadha	NA	NA	NA	NA	NA	Flood	Baitarani River	NA	Yes	NA	Yes	NA	NA	NA
213	Hatadihi	Sadha	Sadha	NA	NA	NA	NA	NA	Flood	Baitarani River	NA	Yes	NA	Yes	NA	NA	NA
214	Hatadihi	Sadha	Sadha	NA	NA	NA	NA	NA	Flood	Baitarani River	NA	Yes	NA	Yes	NA	NA	NA
215	Hatadihi	Salania	Balabhadrapur	NA	NA	NA	NA	NA	Flood	Baitarani River	NA	Yes	NA	Yes	NA	NA	NA
216	Hatadihi	Salania	Belabandha	NA	NA	NA	NA	NA	Flood	Baitarani River	NA	Yes	NA	Yes	NA	NA	NA
217	Hatadihi	Salania	Bishnupur	NA	NA	NA	NA	NA	Flood	Baitarani River	NA	Yes	NA	Yes	NA	NA	NA
218	Hatadihi	Salania	Bishnupur	NA	NA	NA	NA	NA	Flood	Baitarani River	NA	Yes	NA	Yes	NA	NA	NA
219	Hatadihi	Salania	Bishnupur	NA	NA	NA	NA	NA	Flood	Baitarani River	NA	Yes	NA	Yes	NA	NA	NA

220	Hatadihi	Salania	Bramhani kala	NA	NA	NA	NA	NA	Flood	Baitarani River	NA	Yes	NA	Yes	NA	NA	NA
221	Hatadihi	Salania	Bramhani kala	NA	NA	NA	NA	NA	Flood	Baitarani River	NA	Yes	NA	Yes	NA	NA	NA
222	Hatadihi	Salania	Elakania	NA	NA	NA	NA	NA	Flood	Baitarani River	NA	Yes	NA	Yes	NA	NA	NA
223	Hatadihi	Salania	Manohar pur	NA	NA	NA	NA	NA	Flood	Baitarani River	NA	Yes	NA	Yes	NA	NA	NA
224	Hatadihi	Salania	Salania	NA	NA	NA	NA	NA	Flood	Baitarani River	NA	Yes	NA	Yes	NA	NA	NA
225	Hatadihi	Salania	Salania	NA	NA	NA	NA	NA	Flood	Baitarani River	NA	Yes	NA	Yes	NA	NA	NA
226	Hatadihi	Saman a	Agiria	NA	NA	NA	NA	NA	Flood	Baitarani River	NA	Yes	NA	Yes	NA	NA	NA
227	Hatadihi	Saman a	Baharipu r	NA	NA	NA	NA	NA	Flood	Baitarani River	NA	Yes	NA	Yes	NA	NA	NA
228	Hatadihi	Saman a	Baharipu r	NA	NA	NA	NA	NA	Flood	Baitarani River	NA	Yes	NA	Yes	NA	NA	NA
229	Hatadihi	Saman a	Baharipu r	NA	NA	NA	NA	NA	Flood	Baitarani River	NA	Yes	NA	Yes	NA	NA	NA
230	Hatadihi	Saman a	Baranga	NA	NA	NA	NA	NA	Flood	Baitarani River	NA	Yes	NA	Yes	NA	NA	NA
231	Hatadihi	Saman a	Baranga	NA	NA	NA	NA	NA	Flood	Baitarani River	NA	Yes	NA	Yes	NA	NA	NA
232	Hatadihi	Saman a	Chapundi a	NA	NA	NA	NA	NA	Flood	Baitarani River	NA	Yes	NA	Yes	NA	NA	NA

233	Hatadihi	Samana	Dudugaon	NA	NA	NA	NA	NA	Flood	Baitarani River	NA	Yes	NA	Yes	NA	NA	NA
234	Hatadihi	Samana	Dudugaon	NA	NA	NA	NA	NA	Flood	Baitarani River	NA	Yes	NA	Yes	NA	NA	NA
235	Hatadihi	Samana	Girigaon	NA	NA	NA	NA	NA	Flood	Baitarani River	NA	Yes	NA	Yes	NA	NA	NA
236	Hatadihi	Samana	Girigaon	NA	NA	NA	NA	NA	Flood	Baitarani River	NA	Yes	NA	Yes	NA	NA	NA
237	Hatadihi	Samana	Girigaon	NA	NA	NA	NA	NA	Flood	Baitarani River	NA	Yes	NA	Yes	NA	NA	NA
238	Hatadihi	Samana	Kadambadihi	NA	NA	NA	NA	NA	Flood	Baitarani River	NA	Yes	NA	Yes	NA	NA	NA
239	Hatadihi	Samana	Marua	NA	NA	NA	NA	NA	Flood	Baitarani River	NA	Yes	NA	Yes	NA	NA	NA
240	Hatadihi	Samana	Samana	NA	NA	NA	NA	NA	Flood	Baitarani River	NA	Yes	NA	Yes	NA	NA	NA
241	Hatadihi	Samana	Samana	NA	NA	NA	NA	NA	Flood	Baitarani River	NA	Yes	NA	Yes	NA	NA	NA
242	Hatadihi	Samana	Samana	NA	NA	NA	NA	NA	Flood	Baitarani River	NA	Yes	NA	Yes	NA	NA	NA
243	Hatadihi	Samana	Telisinga	NA	NA	NA	NA	NA	Flood	Baitarani River	NA	Yes	NA	Yes	NA	NA	NA
244	Hatadihi	Samana	Temala	NA	NA	NA	NA	NA	Flood	Baitarani River	NA	Yes	NA	Yes	NA	NA	NA
245	Hatadihi	Saman	Temala	NA	NA	NA	NA	NA	Flood	Baitarani	NA	Yes	NA	Yes	NA	NA	NA

		a								River							
246	Hatadihi	Sasanga	Asia	NA	NA	NA	NA	NA	Flood	Baitarani River	NA	Yes	NA	Yes	NA	NA	NA
247	Hatadihi	Sasanga	Asia	NA	NA	NA	NA	NA	Flood	Baitarani River	NA	Yes	NA	Yes	NA	NA	NA
248	Hatadihi	Sasanga	Badatira	NA	NA	NA	NA	NA	Flood	Baitarani River	NA	Yes	NA	Yes	NA	NA	NA
249	Hatadihi	Sasanga	Chhenapadi	NA	NA	NA	NA	NA	Flood	Baitarani River	NA	Yes	NA	Yes	NA	NA	NA
250	Hatadihi	Sasanga	Chhenapadi	NA	NA	NA	NA	NA	Flood	Baitarani River	NA	Yes	NA	Yes	NA	NA	NA
251	Hatadihi	Sasanga	Chorgadia	NA	NA	NA	NA	NA	Flood	Baitarani River	NA	Yes	NA	Yes	NA	NA	NA
252	Hatadihi	Sasanga	Gopalpur	NA	NA	NA	NA	NA	Flood	Baitarani River	NA	Yes	NA	Yes	NA	NA	NA
253	Hatadihi	Sasanga	Gopalpur	NA	NA	NA	NA	NA	Flood	Baitarani River	NA	Yes	NA	Yes	NA	NA	NA
254	Hatadihi	Sasanga	Sasanga	NA	NA	NA	NA	NA	Flood	Baitarani River	NA	Yes	NA	Yes	NA	NA	NA
255	Hatadihi	Sasanga	Sasanga	NA	NA	NA	NA	NA	Flood	Baitarani River	NA	Yes	NA	Yes	NA	NA	NA
256	Hatadihi	Soso	Balia	NA	NA	NA	NA	NA	Flood	Baitarani River	NA	Yes	NA	Yes	NA	NA	NA
257	Hatadihi	Soso	Belamala	NA	NA	NA	NA	NA	Flood	Baitarani River	NA	Yes	NA	Yes	NA	NA	NA

258	Hatadihi	Soso	Belamala	NA	NA	NA	NA	NA	Flood	Baitarani River	NA	Yes	NA	Yes	NA	NA	NA
259	Hatadihi	Soso	Berunapadi	NA	NA	NA	NA	NA	Flood	Baitarani River	NA	Yes	NA	Yes	NA	NA	NA
260	Hatadihi	Soso	Kanpur	NA	NA	NA	NA	NA	Flood	Baitarani River	NA	Yes	NA	Yes	NA	NA	NA
261	Hatadihi	Soso	Kanpur	NA	NA	NA	NA	NA	Flood	Baitarani River	NA	Yes	NA	Yes	NA	NA	NA
262	Hatadihi	Soso	Kanpur	NA	NA	NA	NA	NA	Flood	Baitarani River	NA	Yes	NA	Yes	NA	NA	NA
263	Hatadihi	Soso	Marichai pada	NA	NA	NA	NA	NA	Flood	Baitarani River	NA	Yes	NA	Yes	NA	NA	NA
264	Hatadihi	Soso	Niuadani	NA	NA	NA	NA	NA	Flood	Baitarani River	NA	Yes	NA	Yes	NA	NA	NA
265	Hatadihi	Soso	Niuadani	NA	NA	NA	NA	NA	Flood	Baitarani River	NA	Yes	NA	Yes	NA	NA	NA
266	Hatadihi	Soso	Soso	NA	NA	NA	NA	NA	Flood	Baitarani River	NA	Yes	NA	Yes	NA	NA	NA
267	Hatadihi	Soso	Soso	NA	NA	NA	NA	NA	Flood	Baitarani River	NA	Yes	NA	Yes	NA	NA	NA
268	Hatadihi	Soso	Soso	NA	NA	NA	NA	NA	Flood	Baitarani River	NA	Yes	NA	Yes	NA	NA	NA
269	Hatadihi	Soso	Soso	NA	NA	NA	NA	NA	Flood	Baitarani River	NA	Yes	NA	Yes	NA	NA	NA
270	Hatadihi	Soso	Soso	NA	NA	NA	NA	NA	Flood	Baitarani River	NA	Yes	NA	Yes	NA	NA	NA
271	Hatadihi	Soso	Soso	NA	NA	NA	NA	NA	Flood	Baitarani River	NA	Yes	NA	Yes	NA	NA	NA
272	Hatadihi	Soso	Soso	NA	NA	NA	NA	NA	Flood	Baitarani River	NA	Yes	NA	Yes	NA	NA	NA

273	Hatadihi	Soso	Soso	NA	NA	NA	NA	NA	Flood	Baitarani River	NA	Yes	NA	Yes	NA	NA	NA
274	Hatadihi	Sulana	Abulpura	NA	NA	NA	NA	NA	Flood	Baitarani River	NA	Yes	NA	Yes	NA	NA	NA
275	Hatadihi	Sulana	Abulpura	NA	NA	NA	NA	NA	Flood	Baitarani River	NA	Yes	NA	Yes	NA	NA	NA
276	Hatadihi	Sulana	Biridihi	NA	NA	NA	NA	NA	Flood	Baitarani River	NA	Yes	NA	Yes	NA	NA	NA
277	Hatadihi	Sulana	Biridihi	NA	NA	NA	NA	NA	Flood	Baitarani River	NA	Yes	NA	Yes	NA	NA	NA
278	Hatadihi	Sulana	Jalasarapur	NA	NA	NA	NA	NA	Flood	Baitarani River	NA	Yes	NA	Yes	NA	NA	NA
279	Hatadihi	Sulana	Sulana	NA	NA	NA	NA	NA	Flood	Baitarani River	NA	Yes	NA	Yes	NA	NA	NA
280	Hatadihi	Sulana	Sulana	NA	NA	NA	NA	NA	Flood	Baitarani River	NA	Yes	NA	Yes	NA	NA	NA
281	Hatadihi	Sulana	Sulana	NA	NA	NA	NA	NA	Flood	Baitarani River	NA	Yes	NA	Yes	NA	NA	NA
282	Hatadihi	Dhanurjaypur	CHANCHALPADA	NA	NA	NA	NA	NA	Flood	Baitarani River	NA	Yes	NA	Yes	NA	NA	NA
283	Hatadihi	Dhanurjaypur	FULJHAR	NA	NA	NA	NA	NA	Flood	Baitarani River	NA	Yes	NA	Yes	NA	NA	NA
284	Hatadihi	Sadanga	MATABAJ	NA	NA	NA	NA	NA	Flood	Baitarani River	NA	Yes	NA	Yes	NA	NA	NA
285	Hatadihi	Sdnaga	MATABAJ	NA	NA	NA	NA	NA	Flood	Baitarani River	NA	Yes	NA	Yes	NA	NA	NA
286	Anandapur	Gayalmunda	Badapur	NA	NA	NA	NA	NA	Flood	Baitarani River	NA	Yes	NA	Yes	NA	NA	NA

			unapani														
287	Anandapur	Gayal munda	Badudighara	NA	NA	NA	NA	NA	Flood	Baitarani River	NA	Yes	NA	Yes	NA	NA	NA
288	Anandapur	Gayal munda	Bhalughara	NA	NA	NA	NA	NA	Flood	Baitarani River	NA	Yes	NA	Yes	NA	NA	NA
289	Anandapur	Gayal munda	Deojharan	NA	NA	NA	NA	NA	Flood	Baitarani River	NA	Yes	NA	Yes	NA	NA	NA
290	Anandapur	Gayal munda	Dhabani	NA	NA	NA	NA	NA	Flood	Baitarani River	NA	Yes	NA	Yes	NA	NA	NA
291	Anandapur	Gayal munda	Gayalamunda	NA	NA	NA	NA	NA	Flood	Baitarani River	NA	Yes	NA	Yes	NA	NA	NA
292	Anandapur	Gayal munda	Gayalamunda	NA	NA	NA	NA	NA	Flood	Baitarani River	NA	Yes	NA	Yes	NA	NA	NA
293	Anandapur	Gayal munda	Gayalamunda	NA	NA	NA	NA	NA	Flood	Baitarani River	NA	Yes	NA	Yes	NA	NA	NA
294	Anandapur	Gayal munda	Haribeda	NA	NA	NA	NA	NA	Flood	Baitarani River	NA	Yes	NA	Yes	NA	NA	NA
295	Anandapur	Gayal munda	Kantala	NA	NA	NA	NA	NA	Flood	Baitarani River	NA	Yes	NA	Yes	NA	NA	NA
296	Anandapur	Gayal munda	Kolhadiha	NA	NA	NA	NA	NA	Flood	Baitarani River	NA	Yes	NA	Yes	NA	NA	NA
297	Anandapur	Gayal munda	Maranadihi	NA	NA	NA	NA	NA	Flood	Baitarani River	NA	Yes	NA	Yes	NA	NA	NA
298	Anandapur	Gayal munda	Putujhari	NA	NA	NA	NA	NA	Flood	Baitarani River	NA	Yes	NA	Yes	NA	NA	NA
299	Anandapur	Gayal munda	Uleikundi	NA	NA	NA	NA	NA	Flood	Baitarani River	NA	Yes	NA	Yes	NA	NA	NA
300	Anandapur	Anand	Haridapal	NA	NA	NA	NA	NA	Flood	Baitarani	NA	Yes	NA	Yes	NA	NA	NA

		apur								River							
301	Anandapur	Anandapur	Hatichapal	NA	NA	NA	NA	NA	Flood	Baitarani River	NA	Yes	NA	Yes	NA	NA	NA
302	Anandapur	Anandapur	Mangalpur	NA	NA	NA	NA	NA	Flood	Baitarani River	NA	Yes	NA	Yes	NA	NA	NA
303	Anandapur	Anandapur	Paikchatra	NA	NA	NA	NA	NA	Flood	Baitarani River	NA	Yes	NA	Yes	NA	NA	NA
304			Tolankapada	NA	NA	NA	NA	NA	Flood	Baitarani River	NA	Yes	NA	Yes	NA	NA	NA
305	Anandapur	Kantipal	BARUAN	NA	NA	NA	NA	NA	Flood	Baitarani River	NA	Yes	NA	Yes	NA	NA	NA
306	Anandapur	Kantipal	BIRIDIHA	NA	NA	NA	NA	NA	Flood	Baitarani River	NA	Yes	NA	Yes	NA	NA	NA
307	Anandapur	Kantipal	CHAMARDA	NA	NA	NA	NA	NA	Flood	Baitarani River	NA	Yes	NA	Yes	NA	NA	NA
308	Anandapur	Kantipal	BEHERASAHI	NA	NA	NA	NA	NA	Flood	Baitarani River	NA	Yes	NA	Yes	NA	NA	NA
309	Anandapur	Kantipal	BEHERASAHI	NA	NA	NA	NA	NA	Flood	Baitarani River	NA	Yes	NA	Yes	NA	NA	NA
310	Anandapur	Kantipal	BEHERASAHI	NA	NA	NA	NA	NA	Flood	Baitarani River	NA	Yes	NA	Yes	NA	NA	NA
311	Anandapur	Kantipal	BEHERASAHI	NA	NA	NA	NA	NA	Flood	Baitarani River	NA	Yes	NA	Yes	NA	NA	NA
312	Anandapur	Kantipal	BEHERASAHI	NA	NA	NA	NA	NA	Flood	Baitarani River	NA	Yes	NA	Yes	NA	NA	NA
313	Anandapur	Kantipal	PAITAPANI	NA	NA	NA	NA	NA	Flood	Baitarani River	NA	Yes	NA	Yes	NA	NA	NA
314	Anandapur	Kantipal	BEHERASAHI	NA	NA	NA	NA	NA	Flood	Baitarani River	NA	Yes	NA	Yes	NA	NA	NA

315	Anandapur	Kantipal	BEHERASAHI	NA	NA	NA	NA	NA	Flood	Baitarani River	NA	Yes	NA	Yes	NA	NA	NA
316	Anandapur	Kantipal	KANDARA	NA	NA	NA	NA	NA	Flood	Baitarani River	NA	Yes	NA	Yes	NA	NA	NA
317	Anandapur	Batto	Anjira	NA	NA	NA	NA	NA	Flood	Baitarani River	NA	Yes	NA	Yes	NA	NA	NA
318	Anandapur	Batto	Atta	NA	NA	NA	NA	NA	Flood	Baitarani River	NA	Yes	NA	Yes	NA	NA	NA
319	Anandapur	Batto	Atta	NA	NA	NA	NA	NA	Flood	Baitarani River	NA	Yes	NA	Yes	NA	NA	NA
320	Anandapur	Batto	Batto	NA	NA	NA	NA	NA	Flood	Baitarani River	NA	Yes	NA	Yes	NA	NA	NA
321	Anandapur	Batto	Batto	NA	NA	NA	NA	NA	Flood	Baitarani River	NA	Yes	NA	Yes	NA	NA	NA
322	Anandapur	Batto	Batto	NA	NA	NA	NA	NA	Flood	Baitarani River	NA	Yes	NA	Yes	NA	NA	NA
323	Anandapur	Batto	Batto	NA	NA	NA	NA	NA	Flood	Baitarani River	NA	Yes	NA	Yes	NA	NA	NA
324	Anandapur	Batto	Kaliapal	NA	NA	NA	NA	NA	Flood	Baitarani River	NA	Yes	NA	Yes	NA	NA	NA
325	Anandapur	Batto	Kaliapal	NA	NA	NA	NA	NA	Flood	Baitarani River	NA	Yes	NA	Yes	NA	NA	NA
326	Anandapur	Batto	Madhukeshari	NA	NA	NA	NA	NA	Flood	Baitarani River	NA	Yes	NA	Yes	NA	NA	NA
327	Anandapur	Batto	Madhukeshari	NA	NA	NA	NA	NA	Flood	Baitarani River	NA	Yes	NA	Yes	NA	NA	NA
328	Anandapur	Batto	Paramanandapur	NA	NA	NA	NA	NA	Flood	Baitarani River	NA	Yes	NA	Yes	NA	NA	NA
329	Anandapur	Batto	Tampo	NA	NA	NA	NA	NA	Flood	Baitarani River	NA	Yes	NA	Yes	NA	NA	NA
330	Anandapur	Batto	Tampo	NA	NA	NA	NA	NA	Flood	Baitarani River	NA	Yes	NA	Yes	NA	NA	NA
331	Anandapur	Batto	Ullola	NA	NA	NA	NA	NA	Flood	Baitarani River	NA	Yes	NA	Yes	NA	NA	NA
332	Anandapur	Batto	Ullola	NA	NA	NA	NA	NA	Flood	Baitarani River	NA	Yes	NA	Yes	NA	NA	NA
333	Anandapur	Tartara	Balakati	NA	NA	NA	NA	NA	Flood	Baitarani River	NA	Yes	NA	Yes	NA	NA	NA
334	Anandapur	Tartara	Dudugaon	NA	NA	NA	NA	NA	Flood	Baitarani River	NA	Yes	NA	Yes	NA	NA	NA

335	Anandapur	Tartara	Dudugaon	NA	NA	NA	NA	NA	Flood	Baitarani River	NA	Yes	NA	Yes	NA	NA	NA
336	Anandapur	Tartara	Dudugaon	NA	NA	NA	NA	NA	Flood	Baitarani River	NA	Yes	NA	Yes	NA	NA	NA
337	Anandapur	Tartara	Dimiribandha	NA	NA	NA	NA	NA	Flood	Baitarani River	NA	Yes	NA	Yes	NA	NA	NA
338	Anandapur	Tartara	Khamarnendi	NA	NA	NA	NA	NA	Flood	Baitarani River	NA	Yes	NA	Yes	NA	NA	NA
339	Anandapur	Tartara	Mallarpada	NA	NA	NA	NA	NA	Flood	Baitarani River	NA	Yes	NA	Yes	NA	NA	NA
340	Anandapur	Tartara	Mallarpada	NA	NA	NA	NA	NA	Flood	Baitarani River	NA	Yes	NA	Yes	NA	NA	NA
341	Anandapur	Tartara	Mathianendi	NA	NA	NA	NA	NA	Flood	Baitarani River	NA	Yes	NA	Yes	NA	NA	NA
342	Anandapur	Tartara	Rugudi	NA	NA	NA	NA	NA	Flood	Baitarani River	NA	Yes	NA	Yes	NA	NA	NA
343	Anandapur	Tartara	Taratara	NA	NA	NA	NA	NA	Flood	Baitarani River	NA	Yes	NA	Yes	NA	NA	NA
344	Anandapur	Tartara	Taratara	NA	NA	NA	NA	NA	Flood	Baitarani River	NA	Yes	NA	Yes	NA	NA	NA
345	Anandapur	Tartara	Taratara	NA	NA	NA	NA	NA	Flood	Baitarani River	NA	Yes	NA	Yes	NA	NA	NA
346	Anandapur	Tartara	Taratara	NA	NA	NA	NA	NA	Flood	Baitarani River	NA	Yes	NA	Yes	NA	NA	NA
347	Anandapur	Tartara	Taratara	NA	NA	NA	NA	NA	Flood	Baitarani River	NA	Yes	NA	Yes	NA	NA	NA
348	Anandapur	Tartara	Taratara	NA	NA	NA	NA	NA	Flood	Baitarani River	NA	Yes	NA	Yes	NA	NA	NA
349	Anadapur	Kodapada	Bhogapur	NA	NA	NA	NA	NA	Flood	Baitarani River	NA	Yes	NA	Yes	NA	NA	NA
350	Anadapur	Kodapada	Bhogapur	NA	NA	NA	NA	NA	Flood	Baitarani River	NA	Yes	NA	Yes	NA	NA	NA
351	Anadapur	Kodapada	Bhogapur	NA	NA	NA	NA	NA	Flood	Baitarani River	NA	Yes	NA	Yes	NA	NA	NA
352	Anadapur	Kodapada	Bhogapur	NA	NA	NA	NA	NA	Flood	Baitarani River	NA	Yes	NA	Yes	NA	NA	NA
353	Anadapur	Kodapada	Golabandha	NA	NA	NA	NA	NA	Flood	Baitarani River	NA	Yes	NA	Yes	NA	NA	NA

354	Anadapur	Kodapada	Goudadiha	NA	NA	NA	NA	NA	Flood	Baitarani River	NA	Yes	NA	Yes	NA	NA	NA
355	Anadapur	Kodapada	Kodapada	NA	NA	NA	NA	NA	Flood	Baitarani River	NA	Yes	NA	Yes	NA	NA	NA
356	Anadapur	Kodapada	Kodapada	NA	NA	NA	NA	NA	Flood	Baitarani River	NA	Yes	NA	Yes	NA	NA	NA
357	Anadapur	Kodapada	Kodapada	NA	NA	NA	NA	NA	Flood	Baitarani River	NA	Yes	NA	Yes	NA	NA	NA
358	Anadapur	Kodapada	Kodapada	NA	NA	NA	NA	NA	Flood	Baitarani River	NA	Yes	NA	Yes	NA	NA	NA
359	Anadapur	Kodapada	Mandapada	NA	NA	NA	NA	NA	Flood	Baitarani River	NA	Yes	NA	Yes	NA	NA	NA
360	Anadapur	Kodapada	Ratuan	NA	NA	NA	NA	NA	Flood	Baitarani River	NA	Yes	NA	Yes	NA	NA	NA
361	Anadapur	Kodapada	Taneipal	NA	NA	NA	NA	NA	Flood	Baitarani River	NA	Yes	NA	Yes	NA	NA	NA
362	Anadapur	Kodapada	Taneipal	NA	NA	NA	NA	NA	Flood	Baitarani River	NA	Yes	NA	Yes	NA	NA	NA
363	Ghasipura	Balrampur	Atasahi	NA	NA	NA	NA	NA	Flood	River Kusei	NA	Yes	NA	Yes	NA	NA	NA
364	Ghasipura	Balrampur	Atasahipatana	NA	NA	NA	NA	NA	Flood	River Kusei	NA	Yes	NA	Yes	NA	NA	NA
365	Ghasipura	Balrampur	Atasahipatana	NA	NA	NA	NA	NA	Flood	River Kusei	NA	Yes	NA	Yes	NA	NA	NA
366	Ghasipura	Balrampur	Balarampur	NA	NA	NA	NA	NA	Flood	River Kusei	NA	Yes	NA	Yes	NA	NA	NA
367	Ghasipura	Balrampur	Balarampur	NA	NA	NA	NA	NA	Flood	River Kusei	NA	Yes	NA	Yes	NA	NA	NA
368	Ghasipura	Balrampur	Chaumuhin	NA	NA	NA	NA	NA	Flood	River Kusei	NA	Yes	NA	Yes	NA	NA	NA
369	Ghasipura	Balra	Chaumuh	NA	NA	NA	NA	NA	Flood	River Kusei	NA	Yes	NA	Yes	NA	NA	NA

		mpur	in														
370	Ghasipura	Balrampur	Jhadakhundi	NA	NA	NA	NA	NA	Flood	River Kusei	NA	Yes	NA	Yes	NA	NA	NA
371	Ghasipura	Balrampur	Kainpura	NA	NA	NA	NA	NA	Flood	River Kusei	NA	Yes	NA	Yes	NA	NA	NA
372	Ghasipura	Balrampur	Kainpura	NA	NA	NA	NA	NA	Flood	River Kusei	NA	Yes	NA	Yes	NA	NA	NA
373	Ghasipura	Balrampur	Naduan	NA	NA	NA	NA	NA	Flood	River Kusei	NA	Yes	NA	Yes	NA	NA	NA
374	Ghasipura	Balrampur	Naduan	NA	NA	NA	NA	NA	Flood	River Kusei	NA	Yes	NA	Yes	NA	NA	NA
375	Ghasipura	Balrampur	Nuapada	NA	NA	NA	NA	NA	Flood	River Kusei	NA	Yes	NA	Yes	NA	NA	NA
376	Ghasipura	Balrampur	Nuapada	NA	NA	NA	NA	NA	Flood	River Kusei	NA	Yes	NA	Yes	NA	NA	NA
377	Ghasipura	Balrampur	Sarei	NA	NA	NA	NA	NA	Flood	River Kusei	NA	Yes	NA	Yes	NA	NA	NA
378	Ghasipura	Batto	Batto	NA	NA	NA	NA	NA	Flood	River Kusei	NA	Yes	NA	Yes	NA	NA	NA
379	Ghasipura	Batto	Kaliapal	NA	NA	NA	NA	NA	Flood	River Kusei	NA	Yes	NA	Yes	NA	NA	NA
380	Ghasipura	Batto	Kaliapal	NA	NA	NA	NA	NA	Flood	River Kusei	NA	Yes	NA	Yes	NA	NA	NA
381	Ghasipura	Batto	Madhukeshari	NA	NA	NA	NA	NA	Flood	River Kusei	NA	Yes	NA	Yes	NA	NA	NA
382	Ghasipura	Batto	Madhukeshari	NA	NA	NA	NA	NA	Flood	River Kusei	NA	Yes	NA	Yes	NA	NA	NA
383	Ghasipura	Batto	Paramanandapur	NA	NA	NA	NA	NA	Flood	River Kusei	NA	Yes	NA	Yes	NA	NA	NA
384	Ghasipura	Batto	Tampo	NA	NA	NA	NA	NA	Flood	River Kusei	NA	Yes	NA	Yes	NA	NA	NA
385	Ghasipura	Batto	Tampo	NA	NA	NA	NA	NA	Flood	River Kusei	NA	Yes	NA	Yes	NA	NA	NA
386	Ghasipura	Batto	Ullola	NA	NA	NA	NA	NA	Flood	River Kusei	NA	Yes	NA	Yes	NA	NA	NA

387	Ghasipura	Batto	Ullola	NA	NA	NA	NA	NA	Flood	River Kusei	NA	Yes	NA	Yes	NA	NA	NA
388	Ghasipura	Deogaon	Deogaon	NA	NA	NA	NA	NA	Flood	River Kusei	NA	Yes	NA	Yes	NA	NA	NA
389	Ghasipura	Deogaon	Dhinkia	NA	NA	NA	NA	NA	Flood	River Kusei	NA	Yes	NA	Yes	NA	NA	NA
390	Ghasipura	Deogaon	Dipapal	NA	NA	NA	NA	NA	Flood	River Kusei	NA	Yes	NA	Yes	NA	NA	NA
391	Ghasipura	Deogaon	Hatisila	NA	NA	NA	NA	NA	Flood	River Kusei	NA	Yes	NA	Yes	NA	NA	NA
392	Ghasipura	Deogaon	Kochiananndi	NA	NA	NA	NA	NA	Flood	River Kusei	NA	Yes	NA	Yes	NA	NA	NA
393	Ghasipura	Deogaon	Raghabpur	NA	NA	NA	NA	NA	Flood	River Kusei	NA	Yes	NA	Yes	NA	NA	NA
394	Ghasipura	Kesdurapal	Keshadurapal	NA	NA	NA	NA	NA	Flood	River Kusei	NA	Yes	NA	Yes	NA	NA	
395	Ghasipura	Kesdurapal	Narangpur	NA	NA	NA	NA	NA	Flood	River Kusei	NA	Yes	NA	Yes	NA	NA	
396	Ghasipura	Kesdurapal	Nuabaripal	NA	NA	NA	NA	NA	Flood	River Kusei	NA	Yes	NA	Yes	NA	NA	
397	Ghasipura	Kesdurapal	Raipur	NA	NA	NA	NA	NA	Flood	River Kusei	NA	Yes	NA	Yes	NA	NA	
398	Ghasipura	Kesdurapal	Santra	NA	NA	NA	NA	NA	Flood	River Kusei	NA	Yes	NA	Yes	NA	NA	
399	Ghasipura	Khalimenta	Gopalpur	NA	NA	NA	NA	NA	Flood	River Kusei	NA	Yes	NA	Yes	NA	NA	
400	Ghasipura	Khalimenta	Khaliamenta	NA	NA	NA	NA	NA	Flood	River Kusei	NA	Yes	NA	Yes	NA	NA	
401	Ghasipura	Khalimenta	Khaliamenta	NA	NA	NA	NA	NA	Flood	River Kusei	NA	Yes	NA	Yes	NA	NA	
402	Ghasipura	Khalimenta	Khaliamenta	NA	NA	NA	NA	NA	Flood	River Kusei	NA	Yes	NA	Yes	NA	NA	

403	Ghasipura	Khalim enta	Mahulap asi	NA	NA	NA	NA	NA	Flood	River Kusei	NA	Yes	NA	Yes	NA	NA	
404	Ghasipura	Khalim enta	Mirigimu ndi	NA	NA	NA	NA	NA	Flood	River Kusei	NA	Yes	NA	Yes	NA	NA	
405	Ghasipura	Khalim enta	Panchug ochhia	NA	NA	NA	NA	NA	Flood	River Kusei	NA	Yes	NA	Yes	NA	NA	
406	Ghasipura	Madan pur	Madanpu r	NA	NA	NA	NA	NA	Flood	River Kusei	NA	Yes	NA	Yes	NA	NA	
407	Ghasipura	Madan pur	PAHADP UR	NA	NA	NA	NA	NA	Flood	River Kusei	NA	Yes	NA	Yes	NA	NA	
408	Ghasipura	Madan pur	PAHADP UR	NA	NA	NA	NA	NA	Flood	River Kusei	NA	Yes	NA	Yes	NA	NA	
409	Ghasipura	Madan pur	Satatira	NA	NA	NA	NA	NA	Flood	River Kusei	NA	Yes	NA	Yes	NA	NA	
410	Ghasipura	Madan pur	Panchah ara	NA	NA	NA	NA	NA	Flood	River Kusei	NA	Yes	NA	Yes	NA	NA	
411	Ghasipura	Khalop la	Khalapal o	NA	NA	NA	NA	NA	Flood	River Kusei	NA	Yes	NA	Yes	NA	NA	NA
412	Ghasipura	Khalop la	Patana	NA	NA	NA	NA	NA	Flood	River Kusei	NA	Yes	NA	Yes	NA	NA	NA
413	Ghasipura	Khalo pla	R.Deipur	NA	NA	NA	NA	NA	Flood	River Kusei	NA	Yes	NA	Yes	NA	NA	NA

List of **Hospitals/ Health Centers** Exposed to Cyclone:

Sl. No.	Name & Location of the Hospital/ Health Center	Gram Panchayat Name	Block Name
1	Ayurvedic Hosprial –Sukuna	Badamrama	Hatadihi
2	Salania –CHC	Salania -GP	Hatadihi
3	CHC –Panhugochhia	Panchugochia	Hatadihi
4	LI Center –gedema	Gedema	Hatadihi
5	LI Center –battao	Batto	Hatdihi

List of **Schools/ AWC** exposed to Cyclone:

Sl. No.	Name & Location of the School	AWC & Schools	Gram Panchayat Name	Block Name
1	Sukuna –AWC & primary school	Both are affected	Badaramapa	Hatadihi
2	Orali –AWC & Primary schools	Both are affected	Orali	Hatadihi
3	HARIJAN SAHI AWC & Schools	Both are affected	Balibarie	Hatadihi
4	NUAGAON AWC & Schools	Both are affected	Balibarie	Hatadihi
5	DANAR AWC & schools	Both are affected	Danara	Hatadihi
6	TALAGADIA AWC & Schools	Both are affected	Danara	Hatadihi
7	BALIBAREI AWC & Schools	Both are affected	Danara	Hatadihi
8	BIDYADHARPUR AWC & Schools	Both are affected	Danara	Hatadihi
9	RAGUDIA AWC & Schools	Both are affected	Danara	Hatadihi
10	RAGUDIA AWC & Scools	Both are affected	Danara	Hatadihi
11	BIDYADHARPUR AWC & Schools	Both are affected	Danara	Hatadihi
12	BIDYADHARPUR AWC & Scholls	Both are affected	Gedema	Hatadihi
13	Brundabanpur AWC & Schools	Both are affected	Gedema	Hatadihi
14	Brundabanpur AWC & Scholls	Both are affected	Gedema	Hatadihi

15	Chasakhanda AWC & Scholls	Both are affected	Gedema	Hatadihi
16	Radhanagarpatna AWC & Scholls	Both are affected	Gedema	Hatadihi
17	Sarala AWC & Scholls	Both are affected	Gedema	Hatadihi
18	Barigaon AWC & Schools	Both are affected	Gedema	Hatadihi
19	Barigaon AWC & scholls	Both are affected	Gedema	Hatadihi
20	Dhenka	Both are affected	Gedema	Hatadihi
21	Jhanajhana	Both are affected	Gedema	Hatadihi
22	Jhanajhana	Both are affected	Gedema	Hatadihi
23	Kaniari	Both are affected	Gedema	Hatadihi
24	Motaragadia	Both are affected	Gedema	Hatadihi
25	Motaragadia	Both are affected	Gedema	Hatadihi
26	Purunapani	Both are affected	Gedema	Hatadihi
27	Aitipur	Both are affected	Aitpur	Hatadihi
28	Aitipur	Both are affected	Aitpur	Hatadihi
29	Amrutpur	Both are affected	Aitpur	Hatadihi
30	Madhupur	Both are affected	Aitpur	Hatadihi
31	Nuagaon	Both are affected	Aitpur	Hatadihi
32	Raghabpur	Both are affected	Aitpur	Hatadihi
33	Raghabpur	Both are affected	Aitpur	Hatadihi
34	Ratakana	Both are affected	Aitpur	Hatadihi
35	Ratakana	Both are affected	Aitpur	Hatadihi
36	Adahuria	Both are affected	Aitpur	Hatadihi
37	Balabhadrapur	Both are affected	Aitpur	Hatadihi
38	Baradi	Both are affected	Panchugochhia	Hatadihi
39	Bareswar	Both are affected	Panchugochhia	Hatadihi
40	Bareswar	Both are affected	Panchugochhia	Hatadihi
41	Mugupur	Both are affected	Panchugochhia	Hatadihi

42	Mugupur	Both are affected	Panchugochhia	Hatadihi
43	Mugupur	Both are affected	Panchugochhia	Hatadihi
44	Panchugochhia	Both are affected	Panchugochhia	Hatadihi
45	Panchugochhia	Both are affected	Panchugochhia	Hatadihi
46	Tarava	Both are affected	Panchugochhia	Hatadihi
47	BAHARIPUR	Both are affected	Samana	Hatadihi
48	BAHARIPUR	Both are affected	Samana	Hatadihi
49	BAHARIPUR	Both are affected	Samana	Hatadihi
50	BARANGA	Both are affected	Samana	Hatadihi
51	BARANGA	Both are affected	Samana	Hatadihi
52	CHAPUNDIA	Both are affected	Samana	Hatadihi
53	DUDUGAON	Both are affected	Samana	Hatadihi
54	DUDUGAON	Both are affected	Samana	Hatadihi
55	GIRIGAON	Both are affected	Samana	Hatadihi
56	GIRIGAON	Both are affected	Samana	Hatadihi
57	GIRIGAON	Both are affected	Samana	Hatadihi
58	KADAMDIH	Both are affected	Samana	Hatadihi
59	Abulpura	Both are affected	Samana	Hatadihi
60	Abulpura	Both are affected	Samana	Hatadihi
61	Biridihi	Both are affected	Samana	Hatadihi
62	Biridihi	Both are affected	Sulanaa	Hatadihi
63	Jalasarapur	Both are affected	Sulanaa	Hatadihi
64	Sulana	Both are affected	Sulanaa	Hatadihi
65	Sulana	Both are affected	Sulanaa	Hatadihi
66	Sulana	Both are affected	Sulanaa	Hatadihi

Roads exposed to **Cyclone** (Storm Surge)

Sl. No.	Road exposed to cyclone (storm surge) (From -----To)	Road Type	Length in Km	Block Name
1	Hatadihi to Habelswar Single road	Single road	15 KM	Hatdihi
2	Hatdihi to Bancho –Single road	Single road	15 KM	Hatdihi
3	Hatadihi to Samanan –Single road	Single road	8 Km	Hatadihi
4	Hatatadihi to Hadagarh –Single road	Single road	26 Km	Hatdihi
5	Hatadihi to Aitpur GP	Single road	12 KM	Hatdihi
6	Hatadihi to Kargola –Single road	Single road	14 KM	Hatdihi
7	Anadpaur to Pachugochhia	Single road	12 KM	Anadapur
8	Andapur to Belabahali (NH 216)	Double road	10 KM	Andapur
9	Andapur to Batto	Single road	16 KM	Andapur
10	Andandapur to Pachapalli	Single road	15 KM	Anandapur
11	Ghasipura to Khalopal	Single road	15 KM	Ghasipura
12	Ghasipura to Kochinandai	Single road	13KM	Ghasipura
13	Ghasipura to tarimula	Single road	12 KM	Ghasipura
14	Ghasipura to Deogaon	Single road	16 KM	Ghasipura
15	Ghasipura to Balrampur	Single road	17 KM	Ghasipura
16	Ghasipura to Madanpur	Single road	12 KM	Ghasipura
17	Ghasipura to Sailanga	Single road	9	Ghasipura

List of **Hospitals/ Health Centers** Exposed to Flood:

Sl. No.	Name & Location of the Hospital/ Health Center	No. of Beds	Gram Panchayat Name	Block Name	Flood Causing Agent
1	Ayurvedic Hosprial –Sukuna		Badamrama	Hatadihi	River Baitrari
2	Salania –CHC		Salania -GP	Hatadihi	River Baitrari
3	CHC –Panhugochhia		Panchugochia	Hatadihi	River Baitrari
4	LI Center –gedema		Gedema	Hatadihi	River Baitrari
5	LI Center –battao		Batto	Hatdihi	River Baitrari
6	Kantipala -CHC		Kantipala	Anadapur	River Baitrari
7	Haridapal –CHC		Haridapal	Anadapur	River Baitrari

Table No. 3.10: List of **Schools**/ **AWC** exposed to **Flood**:

Sl. No.	Name & Location of the School	Gram Panchayat Name	Block Name	Flood Causing Agent
1	Dhaudidiha	Khaliment	Ghasipoura	Kusei river
2	Dhaudidiha	Khaliment	Ghasipoura	Kusei river
3	Gopalpur	Khaliment	Ghasipoura	Kusei river
4	Gopalpur	Khaliment	Ghasipoura	Kusei river
5	Gopalpur	Khaliment	Ghasipoura	Kusei river
6	Gopalpur	Khaliment	Ghasipoura	Kusei river
7	Gopalpur	Khaliment	Ghasipoura	Kusei river
8	Khaliamenta	Khaliment	Ghasipoura	Kusei river
9	Khaliamenta	Khaliment	Ghasipoura	Kusei river
10	Khaliamenta	Khaliment	Ghasipoura	Kusei river
11	Mahulapasi	Khaliment	Ghasipoura	Kusei river

12	Mirigimundi	Khaliment	Ghasipoura	Kusei river
13	Panchugochhia	Khaliment	Ghasipoura	Kusei river
14	DEOGAON	Deogaon	Ghsipura	Kusei River
15	DEOGAON	Deogaon	Ghsipura	Kusei River
16	BALSAHI	Deogaon	Ghsipura	Kusei River
17	DEOGAON	Deogaon	Ghsipura	Kusei River
18	DEOGAON	Deogaon	Ghsipura	Kusei River
19	DEOGAON	Deogaon	Ghsipura	Kusei River
20	DEOGAON	Deogaon	Ghsipura	Kusei River
21	DHINKIA	Deogaon	Ghsipura	Kusei River
22	DIPAPAL	Deogaon	Ghsipura	Kusei River
23	HATISILA	Deogaon	Ghsipura	Kusei River
24	GODIPATNA	Madanpur	Ghasipura	Kusei River
25	HASANPUR	Madanpur	Ghasipura	Kusei River
26	Kanpur	Madanpur	Ghasipura	Kusei River
27	Kanpur	Madanpur	Ghasipura	Kusei River
28	Khadikasulabahali	Madanpur	Ghasipura	Kusei River
29	PATHARAPADA	Madanpur	Ghasipura	Kusei River
30	Madanpur	Madanpur	Ghasipura	Kusei River
31	KHANDIDOLI	Madanpur	Ghasipura	Kusei River
32	Madanpur	Madanpur	Ghasipura	Kusei River
33	PAHADPUR	Madanpur	Ghasipura	Kusei River
34	PAHADPUR	Madanpur	Ghasipura	Kusei River
35	Satatira	Madanpur	Ghasipura	Kusei River
36	Dimiria	Habelswar	Hatadihi	River Baitarani
37	Dimiria	Habelswar	Hatadihi	River Baitarani
38	Habaleswar	Habelswar	Hatadihi	River Baitarani

39	Habaleswar	Habelswar	Hatadihi	River Baitarani
40	Jaminipur	Habelswar	Hatadihi	River Baitarani
41	Jaminipur	Habelswar	Hatadihi	River Baitarani
42	Jambhara	Habelswar	Hatadihi	River Baitarani
43	Jambhara	Habelswar	Hatadihi	River Baitarani
44	Jambhara	Habelswar	Hatadihi	River Baitarani
45	Jambhara	Habelswar	Hatadihi	River Baitarani
46	Jambhara	Habelswar	Hatadihi	River Baitarani
47	sarida	Habelswar	Hatadihi	River Baitarani
48	Ana	Hatadihi	Hatadihi	River Baitarani
49	Ana	Hatadihi	Hatadihi	River Baitarani
50	Gope	Hatadihi	Hatadihi	River Baitarani
51	Jalakalanga	Hatadihi	Hatadihi	River Baitarani
52	Kapundi	Hatadihi	Hatadihi	River Baitarani
53	Matha	Hatadihi	Hatadihi	River Baitarani
54	Bhanara	K.Balipal	Hatadihi	River Baitrani
55	Kanlei Balipal	K.Balipal	Hatadihi	River Baitrani
56	Kanlei Balipal	K.Balipal	Hatadihi	River Baitrani
57	MALLIPOSI	K.Balipal	Hatadihi	River Baitrani
58	Mayurnacha	K.Balipal	Hatadihi	River Baitrani
59	Raighati R.F	K.Balipal	Hatadihi	River Baitrani
60	Raighati R.F	K.Balipal	Hatadihi	River Baitrani
61	Raighati R.F	K.Balipal	Hatadihi	River Baitrani
62	K BALIPAL	K.Balipal	Hatadihi	River Baitrani
63	Saramundi	K.Balipal	Hatadihi	River Baitrani
64	Siadimalia R.F	K.Balipal	Hatadihi	River Baitrani

Table No.3. 11 : **Roads** exposed to **Flood**

Sl. No.	Road exposed to Flood (From -----To)	Road Type	Length in Km	Flood Causing Agent	Block Name
1	Kapundoi to haatadihi	Single road	12 KM	River Baitaraini	Hatadihi
2	K. Balipal to Hatadihi	Single road	8 Km	River Baitaraini	Hatadihi
3	Saramnudi to Hatadihi	Single road	11 KM	River Baitrani	Hatadihi
4	Bhaganai to Hasanpur	Single road	4 KM	River Kuesi	Ghasipura
5	Deogaon to Andapur	Single road	18 KM	River kuesei	Ghasipura
6	Orali to hatadihi	Double road	9 KM	River baitrani	Hatadihi
7	Ghsipura to Khalopal	Single road	12 KM	River Kusei	Ghasipura
8	Ghasipura to tarimula	Single road	11 KM	River Kusei	Hatadihi
9	Ghasipura to Balarampur	Single road	15 KM	River Kusei	Hatadihi
10	Adahuria to Panchugochhia	Single road	2KM	River Kusei	Hatadihi
11	Balabhadrapur to Panchugochiaa	Single road	2 KM	River Baitraini	Hatadihi
12	Baradi to Panchugochhia	Single road	3 KM	River Baitraini	Hatadihi
13	Bareswar to Panchugochhia	Single road	1 KM	River Baitraini	Hatadihi
14	Bareswar to Pacnhugochhia	Single road	2 KM	River Baitraini	Hatadihi
15	Mugupur to Panchugochhia	Single road	3 KM	River Baitraini	Hatadihi
16	Mugupur to Panchugochhua	Single road	1.5 KM	River Baitraini	Hatadihi
17	Mugupur to panchugochia	Single road	1 KM	River Baitraini	Hatadihi
18	Tarava to Panchugochhia	Single road	1 KM	River Baitraini	Hatadihi
19	Balabhadrapur to Salania	Single road	3 KM	River Baitraini	Hatadihi
20	Belabandha to salania	Single road	1 KM	River Baitraini	Hatadihi
21	Bishnupur to salania	Single road	2 KM	River Baitraini	Hatadihi
22	Bishnupur to salania	Single road	3 KM	River Baitraini	Hatadihi
23	Bishnupur to salania	Single road	1.5 KM	River Baitraini	Hatadihi
24	Bramhanikal to salania	Single road	1 KM	River Baitraini	Hatadihi
25	Bramhanikala to salania	Single road	1 KM	River Baitraini	Hatadihi

26	Elakania to salania	Single road	3 KM	River Baitraini	Hatadihi
27	Manoharpur salania	Single road	1 KM	River Baitraini	Hatadihi
28		Single road	2 KM	River Baitraini	Hatadihi
29	Baharipur to samana	Single road	2 KM	River Baitraini	Hatadihi
30	Baharipurto samama	Single road	3 KM	River Baitraini	Hatadihi
31	Baharipur to samana	Single road	1 KM	River Baitraini	Hatadihi
32	Baranga to samana	Single road	1,4 KM	River Baitraini	Hatadihi
33	Baranga to samana	Single road	1M	River Baitraini	Hatadihi
34	Chapundia to samana	Single road	2 KM	River Baitraini	Hatadihi
35	Dudugaon to samana	Single road	1 KM	River Baitraini	Hatadihi
36	Dudugaon to samana	Single road	1 KM	River Baitraini	Hatadihi
37	Girigaon to samana	Single road	2 KM	River Baitraini	Hatadihi
38	Girigaon to samana	Single road	2 KM	River Baitraini	Hatadihi
39	Girigaon to samana	Single road	1 KM	River Baitraini	Hatadihi
40	Kadambadihi to samana	Single road	1 KM	River Baitraini	Hatadihi
41	Marua to samana	Single road	1 KM	River Baitraini	Hatadihi
42	Telisinga to samana	Single road	2 KM	River Baitraini	Hatadihi
43	Temala to samana	Single road	1KM	River Baitraini	Hatadihi
45	Temala to samana	Single road	1 KM	River Baitraini	Hatadihi
46	Bhutapada	Single road	1.5 KM	River Baitraini	Hatadihi
47	Bhutapada to Inchal	Single road	1 KM	River Baitraini	Hatadihi
48	Dhanaghar to Inchal	Single road	1 KM	River Baitraini	Hatadihi
49	Inchol to Inchal	Single road	1	River Baitraini	Hatadihi
50	Karagola to Ambo	Single road	0.5 KM	River Baitraini	Hatadihi

51	Laichhanpur to Ambo	Single road	1 KM	River Baitraini	Hatadihi
52	Laichhanpur to Ambo	Single road	1 KM	River Baitraini	Hatadihi
53	Sankho to Ambo	Single road	1 KM	River Baitraini	Hatadihi
54	Sarala to Ambo	Single road	1 KM	River Baitraini	Hatadihi

Hospitals adjacent to Major Industrial Establishment/ Chemical Storage Points.

Sl. No.	Name & Location of the Industry/ Factory/ Chemical Storage Points	Name and location of the Hospital/ Health Center	Gram Panchayat	Block
1				

Schools and AWC adjacent of Major Industrial Establishments/ Chemical Storage Point

Sl. No.	Name & Location of the Industry/ Factory/ Chemical Storage Points	Name of School/ AWC.	Gram Panchayat	Block
1				
2				

Village wise details of Population Requiring Special Care

Sl. No.	Block Name	Gram Panchayat Name	Village Name	Total No. of HHs	Total Population	No. of HHs headed by Women	No. of HHs headed by PWD	Child Population		No. of Persons With Disability (PWD)		No. of Widow	No. of Orphans		No. of Aged Persons (60 and above)		No. of Pregnant and lactating mothers
								0-5 Years	6-14 Years	M	F		M	F	M	F	
1																	
2																	
3																	
4																	
5																	
6																	
7																	
8																	
9																	
10																	
11																	
12																	
13																	
14																	
15																	
1000																	

[Note: The data to be collected from all the villages of the district with the help of Anganwadi Workers and Ward Members and to be maintained in the Excel format}

4. Important Telephone Numbers

Sl. No.	Department	Office/ Institution	Name & Designation	Mobile No.	Office Phone No.
1	DM	SRC, Bhubaneswar	Special Relief Commissioner		0674-2534180
2	DM	OSDMA	Managing Director		0674-2395531
3	DM	SRC, Bhubaneswar	Sri Mihir Chand Mallick Addl.Relief Commissioner		0674-2390161
4	DM	SRC, Bhubaneswar	Sri Pravat Ranjan Mohapatra, Dy. Relief Commissioner	9437306659	0674-2391601
5	DM	SRC, Bhubaneswar	Sri Bikram Barik Asst. Financial Adviser	9938489674	
6	DM	OSDMA	Sri Rabinarayan Mohanty Executive Director)F&A)	8895348477	0674-2395398
7	DM	OSDMA	Er. Jayamngal Nayak Executive Director(Projects)	8908221989	
8	DM	OSDMA	Sri Padmalochan Behera Consultant (Admn.)	9438851763	
9	DM	OSDMA	Er. Nihar Ranjan Rout Chief General Manager(Project)	9777010341	
10	DM	OSDMA	Dr. Kamal Lochan Mishra Chief General Manager	8763354637	0674-2395398
11	DM	OSDMA	Sri Subhendra Kumar Nayak General Manager	9437281061	
12	DM	OSDMA	Sri Chinmaya Kabi General Manager(F&A)	9437304876	
13	DM	OSDMA	Er. Nityananda Mishra, General Manager(Mech)	9861130631	
14	DM	OSDMA	Sri Prasanta Kumar Nayak Deputy General Manager(T&C)	9437170179	
15	DM	OSDMA	Dr. Rajani Kanta Biswal Deputy General Manager	9437305454	
16	DM	OSDMA	Sri Bholanath Mishra GIS Expert and Environment Expert	9437106251	
17	DM	OSDMA	Sri Krushna Chandra Bisoi Shelter Coordinator and Social Management Exert	9437179693	
18	DM	OSDMA	Sri Arbind Ray System Expert & MIS Specialist	9437106252	
19	DM	OSDMA	Sri Laxminarayan Nayak State Project Officer	9437357587	
20	DM	OSDMA	Sri Sutanu Kumar Thakur State Project Officer	9437240597	
21	DM	OSDMA	Sri Gouri Sankar Mishra State Project Officer	9438764015	7750806026

Structure of District Disaster Management Authority

Sl No.	Name of the Officer	Designation	Position in DDMA	Telephone Number	
				Office	Mobile
1	Ashish Thakare, IAS	Collector & Dist.Magistrate	Chairman	06766-255482/ 255401	8763090000
2	Mrs.Kamalini Patra	Chairperson, Zilla Parishad	Member	06766-255642	
3	Chandrani Murmu	Hon'ble MP,Keonjhar	Member		8480712480
4	Sri Badri Narayan Patra	Hon'ble MLA,Ghasipura	Member		8455819666/8895003604 9437437958
5	Bhagirathi Sethy	Hon'ble MLA,Anandapur	Member		9437200481
6	Mohan Ch. Majhi	Hon'ble MLA,Sadar	Member		9437008254
7	Minakshi Mahanta	Hon'ble MLA, Champua	Member		9438052213
8	Jagannath Naik	Hon'ble MLA,Patna	Member		7008799298/ 9938844920
9	Premananda Nayak	Hon'ble MLA,Telkoi	Member		8908942272
10	Jayanarayan Paknaj	D.I.G., Keonjhar	Member	06766-254106/ 255402	94370-52115
11	Rohit Kumar Lenka, IFS	DFO, Keonjhar (T)	Member	06766-254315/ 255315	9437055315
12	Sangram Kesari Behera, IFS	DFO, Anandapur (WL)	Member	06731-220322	9437096829
13	B.B.K. Biswal	DFO, Kendu leaf	Member	06766-255504/255502	9437375283
14	Dr. Bhakta Charan Pradhan, OAS (S)	ADM, Keonjhar	Member	06766-255408/ 255403	9437131485
15	Dr. Udhab Charan Majhi	Project Director,(I/c) DRDA, Keonjhar	Member	06766-255538	94370-32322
16	Somnath Pradhan, OAS(I) S.B	Sub-Collector, Keonjhar	Member	06766-255436/ 255425	9438290100
17	Mr. Nityan Barik,OAS(I) S.B	Sub-Collector, Anandapur	Member	06731-240225/ 220221	94371-01736
18	Parul Pattawari, I.A.S.	Sub-Collector, Champua	Member	06767-240201/ 240202	7791899998
19	Santosh Ku. Naik, OAS-I (SB)	PA, ITDA, Keojhar	Member	06766-255568	9438382688

20	Sridhara Naik, OAS-I (SB)	PA, ITDA, Champua	Member	06767-240214/ 240254	9437664555
21	Santanu Ku. Nayak	Asst. Collector,Emergency	Member Convenor	06766-255437	8455871018
22	Nupur Chandgotia	BDO, Champua	Member	06731-271021	9910497743
23	Susanta Kumar Barik	BDO , Hatadihi	Member	06731-240445	7873332305
24	Kshirod Kumar Behera	BDO , Joda (I/C)	Member	06731-220384	9437230795
25	Jogeswar Jena	BDO, Banspal	Member	06733-224021	9438309978
26	Bhagirathi Mallick	BDO, Saharpada	Member	06733-221022	9556134306
27	Dillip Kumar Bara	BDO, Telkoi	Member	06766-237021	8658757425
28	Madhusmita Samanta Ray	BDO, Ghasipura	Member	06796-220245	8280405205
29	Subharabala Behera	BDO, Anandapur	Member	06766-255494	8763576400
30	Bhagabat Naik, ABDO	BDO, Keonjhar (I/C)	Member	06766-235238	9938184814
31	Umakanta Naik	BDO, Harichandanpur	Member	06767-234013	9437380143
32	Trilochan Mahanty	BDO, Ghatagaon	Member	06735-248223	8280199775
33	Praffula Kumar Nayak, ABDO	BDO, Patna (I/C)	Member	06767-240212	8763112279
34	Jayashree Berua	BDO, Jhumpura	Member	06767-272258	9437452287
35	Prakash Chandra Behera	Tahasildar, Keonjhar	Member	06731-271031	9438167619
36	Ashish Kumar Mohapatra	Tahasildar, Banspal	Member	06731-221388/ 221024	8456050365
37	Ashwini Kumar Naik	Tahasildar, Telkoi	Member	--	7008148503
38	Biswaranjan Kar	Tahasildar, Ghatagaon	Member	--	9437110229
39	Snehasis Palata	Tahasildar, Harichandanpur	Member	06733-221033	8917615484
40	Tapan Kumar Naik	Tahasildar, Anandapur	Member	06796-	9437366183
41	Gayatri soren	Tahasildar, Hatadihi	Member	--	9437633902
42	Rama chandra Jena	Tahasildar, Ghasipura	Member	06766-255516/ 253951	7655828435
43	Kshirod Kumar Behera	Tahasildar, Barbil	Member	--	9437230795
44	Siba Prasad Murmu	Tahasildar, Patna	Member	--	8249786851

45	Alok Patel	Tahasildar, Champua	Member	06735-248233	7658914300
46	Lambodar Khuntia	Tahasildar, Saharpada	Member	06767-240205	9668614731
47	Janak Kumar Nayak	Tahasildar, Jhumpura	Member	06767-275276/ 277122	9438118916
48	Kalpana Panda	Executive Officer, Anandapur Munic. (I/C)	Member	06731-220260	9437215335
49	Manoranjan Panda	Executive Officer, Keonjhar Munic.	Member	06766-255413/ 255535	9938720565
50	Prasanta Kumar Sahoo	Executive Officer, Joda Munic.	Member	06767-272214/ 272208	9438486439
51	Pranakrushna Jena	Executive Officer, Barbil Munic.	Member	06767-275278/ 275452	9437274832
52	Saraswati Sethy	CDPO, Hatadihi	Member	--	9438389778
53	Aladi Marandi	CDPO, Anandapur	Member	--	9438150977
54	Renubala Das	CDPO, Ghasipura	Member	--	9437808816
55	Alma Kuzur	CDPO, HC Pur	Member	--	9777839191
56	Snehalata Dei	CDPO, Ghatagaon	Member	--	9937594001
57	Sanjukta Kanungu	CDPO, Patna	Member	--	9437521893
58	Soudamini Panda	CDPO, Saharpada	Member	--	9438492077
59	Kapra Majhi	CDPO, Keonjhar	Member	--	9438377455
60	Subhasi Munda	CDPO, Jhumpura	Member	--	9937368322
61	Padmaja Kanungo	CDPO, Bansapal	Member	--	9438787228
62	Srimati Samal	CDPO, Telkoi	Member	--	9438615215
63	Bhaleria Maxima Lakra	CDPO, Champua	Member	--	9438056914
64	Minati Dei	CDPO, Joda (T)	Member	--	9437710870
65	Namita Das	CDPO, Joda (U)	Member	--	9437827261
66	S.K. Nayak	DDM, Joda	Member	06767-272206/ 272178	8895549543

67	Surendra Nath Sinku	Mining Officer, Keonjhar	Member	06766-255223	9437686674
68	Sanjib Kumar Barik	D.I & P.R.O, Keonjhar	Member	06766-255478	9437335263
69	Santosh Ku Nayak	R.T.O., Keonjhar	Member	06766-255481/ 255531	9438382688
70	B.B. Panda	Chief Construction Engineer, KIP	Member	06766-250778/ 250429	9437053950
71	S.S. Nayak	S.E., NESCO, Keonjhar	Member	--	9438906094
72	Bijay Kumar Kalta	E.E., Baitarani Div.Salapada	Member	06731-220258/ 220230	9437282458
73	Shuvendu Sahoo	CCE, Anandapur Barrage Project	Member	06731-220230/ 220051	9437283662
74	Sudhakar Behera	E.E., M.I. Divn. Keonjhar	Member	06766-255453	9438835106
75	Alok Kumar Mahanty	E.E., RD. Div., Anandapur	Member	06731-220387	9437255360
76	S.S.Panda	E.E., M.I. Divn. Anandpur	Member	06731-220313/ 220319	94371258877
77	Umesh Mishra	E.E., (R&B), Div., Keonjhar	Member	06766-255493/ 255468	9437229611
78	K.C. Choudhuri	E.E., N.H. Div., Keonjhar	Member	06766-255528/ 255488	9861814457
79	Dillip Dash	E.E. , O.L.I.C, Keonjhar	Member	06766-255281/ 255575	9937181995
80	Balaram Mishra	E.E., RWS&S Divn., Anadapur	Member	--	9437429613
81	Dayanidhi Sahoo	E.E., RWS&S Divn., Keonjhar	Member	06766-255442/ 255486	9438419916
82	A.C Naik	E.E., P.H.D. Div., Keonjhar	Member	--	9437182410
83	Arun Kumar Das	PD, Watershed, Keonjhar	Member	06766-255457	9437183424
84	Rabindra Kumar Panda	Deputy Director, Agriculture	Member	06766-255596/ 253503	9437168479
85	Shantanu Kumar Naik	Deputy Director, Horticulture	Member	06766-253498/ 254032	8895692425
86	Smt. Lucika Lakra	Deputy Director, Sericulture	Member	06766-255252	9437250185
87	P.K. Dash (I/C)	District Fishery Officer, Keonjhar	Member	06766-255553	9437420356

88	N.P.Behera (I/C)	G.M, DIC, Keonjhar	Member	06766-255418	9437200879
89	Dr. Kabindra Prasad Sahoo	C.D.M.O., Keonjhar	Member	06766-255525/ 255440	9439987004
90	Jaladhara Mallik	C.D.V.O., Keonjhar	Member	06766-258404/ 258395	9437605459
91	Prasanta Kumar Swain	Dist. Education Officer, Keonjhar	Member	06766-255586/ 250531	9437186929
92	Jaladhara Sethy	L.D.M, keonjhar	Member	06766-255297	9437415454
93	Binod Singh	District Fire Officer, Keonjhar	Member	06766-255501	9437350983
94	Chandra Mohan Alda	G.M, Keonjhar	Member	06766-256400/ 251600	9437571988
95	P.K. Swain	D.P.C, SSA, Keonjhar	Member	06766-254103	9437186929
96	Nityananda Das	D.W.O, Keonjhar	Member	06766-255476	9439292750
97	Bijaylaxmi Raiguru	D.S.W.O., Keonjhar	Member	06766-255557/ 251026	9437710881
98	Artatrana Barik	C.S.O., Keonjhar	Member	06766-255405/ 254095	9437222102
99	Sibananda Tripathy (I/C)	Dist. Panchayat Officer, Keonjhar	Member	06766-255446	
100	Ajay Mahapatra	D.I.O., NIC, Keonjhar	Member	06766-253313/ 254158	8763789331
101	S.K. Jena	District Planning Officer, Keonjhar	Member	06766-255307	9937598950
102	Jeet Mohan Hansdah	District Labour Officer	Member	06766-255438	9437381177
103	Mahendra Swain	Dist. Project Officer	Member	06766-255437	9438115903

Financial Arrangement

Figure__ Government of India Notification on Items and Norms assistance from the SDRF and NDRF

No. 32-7/2014-NDM-I
Government of India
Ministry of Home Affairs
(Disaster Management Division)

'C' Wing, 3rd Floor, NDCC- II,
Jai Singh Road, New Delhi-110001,
Dated the 8th April 2015

To

1. Chief Secretaries of all States
2. The Relief Commissioners / Secretaries, Department of Disaster Management of all States

Subject: - Items and Norms of assistance from the State Disaster Response Fund (SDRF) and the National Disaster Response Fund (NDRF) for the period 2015 -- 2020.

Sir/ Madam,

I am directed to state that based on consideration of the recommendations of Fourteenth Finance Commission (FFC) on financing of expenditure on immediate relief during natural disasters for the period 2015--2020 and the report of the Expert Group set up by this Ministry, the Government of India has revised the items and norms for assistance from SDRF/ NDRF. The approved list of items and norms for assistance from SDRF / NDRF in the wake of identified natural disasters is **Annexed**. The revised norms will be effective from 1st April 2015. However, the farmers affected by hailstorms in different parts of the country during February/ March 2015 will also be given assistance under the new norms.

2. The revised items and norms can also be downloaded from website of Disaster Management Division of Ministry of Home Affairs i.e. *www.ndmindia.nic.in*.

3. As the first charge on SDRF should be on a disaster of severe nature, there has been a requirement to adjust balance amount of SDRF whenever NDRF amount is released. This procedure stands revised as follows:-

50% of SDRF balance, as on 31st March of the preceding financial year, will be adjusted while releasing the assistance from NDRF for the first disaster in a financial year. In case the same State faces another severe disaster during the same year, no adjustment will be made while releasing NDRF assistance.

4. A copy of the communication alongwith their enclosure is also being sent to the Accountants Generals of the States for necessary action.

5. This supersedes this Ministry's earlier letters on this subject, the last being No.32-3/2013-NDM-I dated the 28th November, 2013 and No. 32-3/2013 NDM-1 dated 5th March 2014.

Yours faithfully,

(Goutam Ghosh)
Deputy Secretary to the Govt. of India
Telefax: 23438123

Encl: As above.

Copy for information and necessary follow up action to:-

1. Accountants General of all State Governments.
2. Comptroller & Auditor General (CAG), New Delhi.
3. Controller General of Accounts (CGA), New Delhi.
4. Resident Commissioners of all State Governments.

Copy to: -

1. Ministry of Finance, Department of Expenditure [Shri Vivek Joshi, JS (FCD)], North Block, New Delhi.
2. Ministry of Agriculture [Joint Secretary (DM)], Krishi Bhawan, New Delhi.
3. Member Secretary, National Disaster Management Authority, NDMA Bhawan, Safdurjung Enclave, New Delhi.
4. All concerned Central Ministries/ Departments / Organizations.
5. PMO / Cabinet Secretariat.
6. PS to HM/ PS to MOS (R)
7. Sr. PPS to Home Secretary/ Addl. Secretary (F)/ Joint Secretary (DM)/ NIC.

*****

Annexure -

REVISED LIST OF ITEMS AND NORMS OF ASSISTANCE FROM STATE DISASTER RESPONSE FUNDS (SDRF) AND NATIONAL DISASTER RESPONSE FUND (NDRF)

(Period 2015-20, MHA Letter No. 32-7/2014-NDM-I Dated 8th April 2015)

Sl. No.	Items	NORMS OF ASSISTANCE
1	2	3
1.	Gratuitous Relief	
	a) Ex-Gratia payment to families of deceased persons.	**Rs.4.00 lakh** per deceased person including those involved in relief operations or associated in preparedness activities, subject to certification regarding cause of death from appropriate authority.
	b) Ex-Gratia payment for loss of a limb or eye(s).	**Rs. 59100/-** per person, when the disability is between 40% and 60%. **Rs. 2.00 lakh** per person, when the disability is more than 60%. Subject to certification by a doctor from a hospital or dispensary of Government, regarding extent and cause of disability.
	c) Grievous injury requiring hospitalization	**Rs. 12,700/-** per person requiring hospitalization for more than a week. **Rs. 4,300/-** per person requiring hospitalization for less than a week.
	d) Clothing and utensils/ house-hold goods for families whose houses have been washed away/ fully damaged/severely inundated for more than two days due to a natural calamity.	**Rs.1,800/-** per family, for loss of clothing. **Rs.2,000/-** per family, for loss of utensils/ household goods.
	e) Gratuitous relief for families whose livelihood is seriously affected.	**Rs. 60/-** per adult and **Rs. 45/-** per child, not housed in relief camps. State Govt. will certify that identified beneficiaries are not housed in relief camps. Further State Government will provide the basis and process for arriving at such beneficiaries district-wise. Period for providing gratuitous relief will be as per assessment of the State Executive Committee (SEC) and the Central Team (in case of NDRF). The default period of assistance will upto to 30 days, which may be extended upto 60 days in the first instance, if required, and subsequently upto 90 days in case of drought/ pest attack. Depending on the ground situation, the State Executive Committee can extend the time period beyond the prescribed limit subject to that expenditure on this account should not exceed 25% of SDRF allocation for the year.
	SEARCH & RESCUE OPERATIONS	
	(a) Cost of search and rescue measures/ evacuation of people affected/ likely to be affected	As per actual cost incurred, assessed by SEC and recommended by the Central Team (in case of NDRF).

1

		- By the time the Central Team visits the affected area, these activities are already over. Therefore, the State Level Committee and the Central Team can recommend actual/ near-actual costs.
	(b) Hiring of boats for carrying immediate relief and saving lives.	As per actual cost incurred, assessed by SEC and recommended by the Central Team (in case of NDRF). The quantum of assistance will be limited to the actual expenditure incurred on hiring boats and essential equipment required for rescuing stranded people and thereby saving human lives during a notified natural calamity.
3	**RELIEF MEASURES**	
	a) Provision for temporary accommodation, food, clothing, medical care, etc. for people affected/ evacuated and sheltered in relief camps.	As per assessment of need by SEC and recommendation of the Central Team (in case of NDRF), for a period up to 30 days. The SEC would need to specify the number of camps, their duration and the number of persons in camps. In case of continuation of a calamity like drought, or widespread devastation caused by earthquake or flood etc., this period may be extended to 60 days, and upto 90 days in cases of severe drought. Depending on the ground situation, the State Executive Committee can extend the time period beyond the prescribed limit subject to that expenditure on this account should not exceed 25% of SDRF allocation for the year. Medical care may be provided from National Rural Health Mission (NRHM).
	b) Air dropping of essential supplies	As per actual, based on assessment of need by SEC and recommendation of the Central Team (in case of NDRF). - The quantum of assistance will be limited to actual amount raised in the bills by the Ministry of Defence for airdropping of essential supplies and rescue operations only.
	c) Provision of emergency supply of drinking water in rural areas and urban areas	As per actual cost, based on assessment of need by SEC and recommended by the Central Team (in case of NDRF), up to 30 days and may be extended upto 90 days in case of drought. Depending on the ground situation, the State Executive Committee can extend the time perind beyond the prescribed limit subject to that expenditure on this account should not exceed 25% of SDRF allocation for the year.
4.	**CLEARANCE OF AFFECTED AREAS**	
	a) Clearance of debris in public areas.	As per actual cost within 30 days from the date of start of the work based on assessment of need by SEC for the assistance to be provided under SDRF and as per assessment of the Central team for assistance to be provided under NDRF.
	b) Draining off flood water in affected areas	As per actual cost within 30 days from the date of start of the work based on assessment of need by SEC for the assistance to be provided under SDRF and as per assessment of the Central team(in case of NDRF).
	c) Disposal of dead bodies/ Carcases	As per actuals, based on assessment of need by SEC and

		recommendation of the Central Team (in case of NDRF).
5	**AGRICULTURE**	
(i)	*Assistance farmers having landholding upto 2 ha*	
A.	**Assistance for land and other loss**	
	a). De-silting of agricultural land (where thickness of sand/ silt deposit is more than 3", to be certified by the competent authority of the State Government.)	**Rs. 12,200/-** per hectare for each item. (Subject to the condition that no other assistance/ subsidy has been availed of by/ is eligible to the beneficiary under any other Government Scheme)
	b) Removal of debris on agricultural land in hilly areas	
	c) De-silting/ Restoration/ Repair of fish farms	
	d) Loss of substantial portion of land caused by landslide, avalanche, change of course of rivers.	**Rs. 37.500/-** per hectare to only those small and marginal farmers whose ownership of the land is legitimate as per the revenue records.
B.	**Input subsidy (where crop loss is 33% and above)**	
	a) For agriculture crops, horticulture crops and annual plantation crops	**Rs. 6,800/-** per ha. in rainfed areas and restricted to sown areas. **Rs. 13,500/-** per ha. in assured irrigated areas, subject to minimum assistance not less than Rs.1000 and restricted to sown areas.
	b) Perennial crops	**Rs. 18,000/-** ha. for all types of perennial crops subject to minimum assistance not less than Rs. 2000/- and restricted to sown areas.
	c) Sericulture	**Rs. 4,800/-** per ha. for Eri, Mulberry, Tussar **Rs. 6,000/-** per ha. for Muga.
(ii)	**Input subsidy to farmers *having more than 2 Ha of landholding***	**Rs. 6,800/-** per hectare in rainfed areas and restricted to sown areas. **Rs.13,500/-** per hectare for areas under assured irrigation and restricted to sown areas. **Rs. 18,000/-** per hectare for all types of perennial crops and restricted to sown areas. Assistance may be provided where crop loss is 33% and above, subject to a ceiling of 2 ha. per farmer.
6	**ANIMAL HUSBANDRY - ASSISTANCE TO SMALL AND MARGINAL FARMERS**	
	i) Replacement of milch animals, draught animals or animals used for haulage.	*Milch animals -* **Rs. 30,000/-** Buffalo/ cow/ camel/ yak/ Mithun etc. **Rs. 3,000/-** Sheep/ Goat/ Pig *Draught animals -* **Rs. 25000/-** Camel/ horse/ bullock, etc. **Rs. 16,000/-** Calf/ Donkey/ Pony/ Mule - The assistance may be restricted for the actual loss of economically productive animals and will be subject to a

3

		ceiling of 3 large milch animals or 30 small milch animals or 3 large draught animals or 6 small draught animals per household irrespective of whether a household has lost a larger number of animals. (The loss is to be certified by the Competent Authority designated by the State Government). *Poultry:-* Poultry **@ 50/- per bird** subject to a ceiling of assistance of **Rs 5000/-** per beneficiary household. The death of the poultry birds should be on account of a natural calamity. *Note:* - Relief under these norms is not eligible if the assistance is available from any other Government Scheme, e.g. loss of birds due to Avian Influenza or any other diseases for which the Department of Animal Husbandry has a separate scheme for compensating the poultry owners.
	ii) Provision of fodder / feed concentrate including water supply and medicines in cattle camps.	Large animals- **Rs. 70/-** per day. Small animals- **Rs. 35/-** per day. Period for providing relief will be as per assessment of the State Executive Committee (SEC) and the Central Team (in case of NDRF). The default period for assistance will be upto 30 days, which may be extended upto 60 days in the first instance and in case of severe drought up to 90 days. Depending on the ground situation, the State Executive Committee can extend the time period beyond the prescribed limit, subject to the stipulation that expenditure on this account should not exceed 25% of SDRF allocation for the year. Based on assessment of need by SEC and recommendation of the Central Team, (in case of NDRF) consistent with estimates of cattle as per Livestock Census and subject to the certificate by the competent authority about the requirement of medicine and vaccine being calamity related.
	iii) Transport of fodder to cattle outside cattle camps	As per actual cost of transport, based on assessment of need by SEC and recommendation of the Central Team (in case of NDRF) consistent with estimates of cattle as per Livestock Census.
7	**FISHERY**	
	i) Assistance to Fisherman for repair / replacement of boats, nets – damaged or lost -- Boat -- Dugout-Canoe -- Catamaran -- net (This assistance will not be provided if the beneficiary is eligible or has availed of any subsidy/ assistance, for the instant calamity, under any other Government Scheme.)	**Rs. 4,100/-** for repair of partially damaged boats only **Rs. 2,100/-** for repair of partially damaged net **Rs. 9,600/-** for replacement of fully damaged boats **Rs. 2,600/-** for replacement of fully damaged net
	ii) Input subsidy for fish seed farm	**Rs. 8,200** per hectare.

4

		(This assistance will not be provided if the beneficiary is eligible or has availed of any subsidy/ assistance, for the instant calamity, under any other Government Scheme, except the one time subsidy provided under the Scheme of Department of Animal; Husbandry, Dairying and Fisheries, Ministry of Agriculture.)
8	**HANDICRAFTS/HANDLOOM – ASSISTANCE TO ARTISANS**	
	i) For replacement of damaged tools/ equipment	Rs. 4,100 per artisan for equipments. - Subject to certification by the competent authority designated by the Government about damage and its replacement.
	ii) For loss of raw material/ goods in process/ finished goods	**Rs. 4,100** per artisan for raw material. - Subject to certification by Competent Authority designated by the State Government about loss and its replacement.
9	**HOUSING**	
	a) **Fully damaged/ destroyed houses**	
	i) Pucca house	
	ii) Kutcha House	**Rs. 95,100/-** per house, in plain areas.
	b) **Severely damaged houses**	
	i) Pucca House	**Rs. 1,01,900/-** per house, in hilly areas including Integrated Action Plan (IAP) districts.
	ii) Kutcha House	
	(c) **Partially Damaged Houses** –	
	(i) Pucca (other than huts) where the damage is at least 15 %	**Rs. 5,200/-** per house
	(ii) Kutcha (other than huts) where the damage is at least 15 %	**Rs. 3,200/-** per house
	d) **Damaged / destroyed huts:**	**Rs. 4,100/-** per hut, *(Hut means temporary, make shift unit, inferior to Kutcha house, made of thatch, mud, plastic sheets etc. traditionally recognized as hut by the State/ District authorities.)* *Note*: -The damaged house should be an authorized construction duly certified by the Competent Authority of the State Government.
	e) Cattle shed attached with house	**Rs. 2,100/-** per shed.
10	**INFRASTRUCTURE**	
	Repair/restoration (of immediate nature) of damaged infrastructure: *(1) Roads & bridges (2)Drinking Water Supply Works, (3) Irrigation, (4) Power (only limited to immediate restoration of electricity supply in the affected areas), (5)Schools, (6)Primary Health Centres, (7) Community assets owned by Panchayat.*	*Activities of immediate nature :* Illustrative lists of activities which may be considered as works of an immediate nature are given in the enclosed **Appendix**. *Assessment of requirements :* Based on assessment of need, as per States' costs/ rates/

5

	Sectors such as Telecommunication and Power (except immediate restoration of power supply), which generate their own revenues, and also undertake immediate repair/ restoration works from their own funds/ resources, are excluded.	schedules for repair, by SEC and recommendation of the Central Team (in case of NDRF). - As regards repair of roads, due consideration shall be given to Norms for Maintenance of Roads in India, 2001, as amended from time to time, for repairs of roads affected by heavy rains/floods, cyclone, landslide, sand dunes, etc. to restore traffic. For reference these norms are ◦ Normal and Urban areas: upto 15% of the total of Ordinary Repair (OR) and Periodical Repair (PR). ◦ Hills: upto 20% of total of OR and PR. - In case of repair of roads, assistance will be given based on the notified Ordinary Repair (OR) and Periodical Renewal (PR) of the State. In case OR & PR rate is not available, then assistance will be provided @ Rs 1 lakh/km for State Highway and Major District Road and @ Rs. 0.60 lakh/km for rural roads. The condition of "State shall first use its provision under the budget for regular maintenance and repair" will no longer be required, in view of the difficulties in monitoring such stipulation, though it is a desirable goal for all the States. - In case of repairs of Bridges and Irrigation works, assistance will be given as per the schedule of rates notified by the concerned States. Assistance for micro irrigation scheme will be provided @ Rs. 1.5 lakh per damaged scheme. Assistance for restoration of damaged medium and large irrigation projects will also be given for the embankment portions, on par with the case of similar rural roads, subject to the stipulation that no duplication would be done with any ongoing schemes. - Regarding repairs of damaged drinking water schemes, the eligible damaged drinking water structures will be eligible for assistance @ Rs. 1.5 lakh/ damaged structure. - Regarding repair of damaged primary and secondary schools, primary health centres, Anganwadi and community assets owned by the Panchayats, assistance will be given @ Rs 2 lakh/damaged structure. - Regarding repair of damaged power sector, assistance will be given to damaged conductors, poles and transformers upto the level of 11 kV. The rate of assistance will be @ Rs. 4000/poles, Rs 0.50 lakh per km of damaged conductor and Rs. 1.00 lakh per damaged distribution transformer.
11	Procurement of essential search, rescue and evacuation equipments including communication equipments, etc. for response to disaster.	- Expenditure is to be incurred from SDRF only (and not from NDRF), as assessed by the State Executive Committee (SEC). - The total expenditure on this item should not exceed 10 % of the annual allocation of the SDRF.

12	Capacity Building	- Expenditure is to be incurred from SDRF only (and not from NDRF), as assessed by the State Executive Committee (SEC). - The total expenditure on this item should not exceed 5% of the annual allocation of the SDRF.
13.	State specific disasters within the local context in the State, which are not included in the notified list of disasters eligible for assistance from SDRF/ NDRF, can be met from SDRF within the limit of 10% of the annual funds allocation of the SDRF.	- Expenditure is to be incurred from SDRF only (and not from NDRF), as assessed by the State Executive Committee (SEC). - The norm for various items will be the same as applicable to other notified natural disasters, as listed above. or - In these cases, the scale of relief assistance against each item for 'local disaster' should not exceed the norms of SDRF. - The flexibility is to be applicable only after the State has formally listed the disasters for inclusion and notified transparent norms and guidelines with a clear procedure for identification of the beneficiaries for disaster relief for such local disasters', with the approval of SEC.

Note:- (i) The State Governments are to take utmost care and ensure that all individual beneficiary-oriented assistance is necessary/ mandatory disbursed through the bank account (viz; Jan Dhan Yojana etc.) of the beneficiary.

(ii) The scale of relief assistance against each items for all disasters including 'local disaster' should not exceed the norms of SDRF/ NDRF. Any amount spent by the State for such disasters over and above the ceiling would be borne out of the resources of the State Government and not from SDRF.

*****

APPENDIX
(Item No. 10)

Illustrative list of activities identified as of an immediate nature.

1. **Drinking Water Supply :**

   i) Repair of damaged platforms of hand pumps/ring wells/ spring-tapped chambers/public stand posts, cisterns.
   ii) Restoration of damaged stand posts including replacement of damaged pipe lengths with new pipe lengths, cleaning of clear water reservoir (to make it leak proof).
   iii) Repair of damaged pumping machines, leaking overhead reservoirs and water pumps including damaged intake – structure, approach gantries/jetties.

2. **Roads**

   i) Filling up of breaches and potholes, use of pipe for creating waterways, repair and stone pitching of embankments.
   ii) Repair of breached culverts.
   iii) Providing diversions to the damaged/washed out portions of bridges to restore immediate connectivity.
   iv) Temporary repair of approaches to bridges/ embankments of bridges., repair of damaged railing bridges, repair of causeways to restore immediate connectivity, granular sub base, over damaged stretch of roads to restore traffic.

3. **Irrigation :**

   i) Immediate repair of damaged canal structures and earthen/masonry works of tanks and small reservoirs with the use of cement, sand bags and stones.
   ii) Repair of weak areas such as piping or rat holes in dam walls/ embankments.
   iii) Removal of vegetative material/building material/debris from canal and drainage system.
   iv) Repair of embankments of minor, medium and major irrigation projects.

4. **Health :**

   Repair of damaged approach roads, buildings and electrical lines of PHCs/ community Health Centres.

5. **Community assets of Panchayat**

   a) Repair of village internal roads.
   b) Removal of debris from drainage/ sewerage lines.
   c) Repair of internal water supply lines.
   d) Repair of street lights.
   e) Temporary repair of primary schools, Panchayat ghars, community halls, *anganwadi*, etc.

6. **Power:** Poles/ conductors and transformers upto 11 kv.

7. The assistance will be considered as per the merit towards the following activities:

	Items/ Particulars	Norms of assistance will be adopted for immediate repair
i)	Damaged primary school building Higher secondary/ middle/ college and other educational institutions buildings	Up to Rs. 1.50 lakh/ unit Not covered
ii)	Primary Health Centre	Upto Rs. 1.50 lakh/ unit
iii)	Electric poles and wires etc.	Normative cost (Upto Rs.4000 per pole and Rs. 0.50 lakh per km)
iv)	Panchayat Ghar/ Anganwadi/ Mahila Mondal/ Yuva Kendra/ Community Hall	Upto 2.00 lakh/ unit
v)	State Highways/ Major District road	Rs. 1.00 lakh/ km *
vi)	Rural road/ bridge	Rs. 0.60 lakh/km *
vii)	Drinking water scheme	Upto 1.50 lakh/ unit
viii)	Irrigation Sector: Minor irrigation schemes/ Canal Major irrigation scheme Flood control and anti Erosion Protection work	 Upto Rs. 1.50 lakh/ scheme Not covered Not covered
ix)	Hydro Power Project/ HT Distribution systems/ Transformers and sub stations	Not covered
x)	High Tension Lines (above 11 kv)	Not covered
xi)	State Govt Buildings viz. departmental/ office building, departmental/ residential quarters, religious structures, patwarkhana, Court premises, play ground, forest bungalow property and animal/ bird sanctuary etc.	Not covered
xii)	Long terms/ Permanent Restoration work incentive	Not covered
xiii)	Any new work of long term nature	Not covered
xiv)	Distribution of commodities	Not covered. (However, there is a provision for assistance as GR to families in dire need of assistance after a disasters).
xv)	Procurement if equipments/ machineries under NDRF	Not covered
xvi)	National Highways	Not covered (Since GOI born entire expenditure towards restoration works activities)
xvii)	Fodder seed to augment fodder production	Not covered

* If OR & PR rates are not provided by the State.

*****

9

Formats of Damage Assessment :

Damage to Other Sectors

Loss of livestock

Name of the District	No of Livestock / Birds lost				
	Milch Animal		Draught Animal		Poultry Birds
	Buffalo/ Cow	Sheep/ Goat	Camel/ Horse/ Bullock	Calf/ Donkey/ Pony	

House Damage

Sl.	District	Fully Damaged		Severely Damaged		Partially damaged	Huts damaged	Total
		Pucca	Kutcha	Pucca	Kutcha			

Crop Damage

Sl.	Districts	Crop Area Affected [in Hect.]	Total agricultural area where croploss is > 50%

Sand Cast

Sl.	District	Total Area under sandcast (in Hect.)

Livestock Affected

Sl.	District	Livestock Affected			Total
		Large	Small	Poultry	

Loss of livelihood (sericulture farmers)

Sl.	Name of the District	No. of Farmers Affected	Area in Hect. Muga (Hc.)	Area in Hect. Mulberry / Eri / Tussar (Hc.)	Total

Traditional Crafts(Rural Artisans)

Sl.	Name of the District	No. of equipments fully damaged	No. of beneficiaries	Set of raw material fully damaged	No. of beneficiaries

Handloom Weavers

Sl.	Name of the District	No. of beneficiaries	No. of looms &accessories fully damaged	Set of raw material fully damaged

Damage to Nets and Boats of Fishermen

Sl. No	Name of the District	Boat & Net Units	
		No. of Units fully damaged	No. of Units partially damaged

Assistance Required

Clothing and utensils for families: *[Para-1 (e) of CRF Norms]*

(Rs. in lakh)

Sl.	District	Clothing		Utensils		Total Amount
		No. of family	Amount @ Rs.1000/- per family	No. of family	Amount t @ Rs. 1000/- per family	

Gratuitous Relief for families in dire need of immediate sustenance after a calamity: *[Para-1 (f) of CRF Norms]*

(Rs. in lakh)

Sl	District	Villages Affected	ULBs Affected	Population	Population affected		Amount towards food for 15 days		Total
				Affected	Adult	Children	@Rs.20 per adult	@Rs.15 per child	

Agriculture input subsidy where crop loss 50% and above: ***[Para-3(e) of CRF Norm(Small Farmers)***

(Rs. in lakh)

Sl.	Name of the district	Area affected 50% & above			Amount required			Total
		Irrigated [in hect.]	Rainfed [in hect.]	Perennial	Irrigated @Rs.4000/- per hectare	Rainfed @Rs.2000/- per hectare	Perennial @ Rs.6000/ per Hect.	

Input subsidy to farmers other than small & marginal farmers: ***[Para-4 of Revised CRF Norms]***

(Rs. in lakh)

Sl.	District	Kharif Crop					
		No of Farmers	Irrigated area in hect	Amount @ Rs.4000/- per hect.	Rainfed Area in hect.	Amount @ Rs.2000/- per hect.	Amount

Assistance to Small & Marginal Sericulture farmers: ***[Para-5 of Revised CRF Norms]***

Sl.	Name of the District	No. of Farmers Affected	Area in Hect. Muga (Hc.)	Area in Hect. Mulberry / Eri / Tussar (Hc.)	Total	Amount required @ Rs.2000/- per ha. of Mulberry/ Eri / Tussar and Rs. 2500/- for Muga		Total
						Muga @ Rs.2500/- per ha	Mulberry / Eri / Tussar @ Rs.2000/- per ha.	

Provision of fodder / feed concentrate in the cattle camps: *[Para-7 (ii) of Revised CRF Norms]*

Sl. No	Name of the District	No. of cattle camps	No. of large animals affected	Cattle feed supplied @1.3Kg per day for 15 days (in MT)	No. of small animals affected	Cattle feed supplied @0.66Kg per day for 15 days (in MT)	Total cattle feed supplied (in MT)	Amount required (Rs. in lakh) @ Rs.15000 per MT

Assistance to fishermen: *[Para-8 (a) of Revised CRF Norms]*

(Rs. in lakh)

Sl. No	Name of the District	Boat & Net Units fully damaged		Boat & Net Units partially damaged		Total
		No. of Units damaged	Amount @Rs.7500	No. of Units damaged	Amount @Rs.2500	

Assistance to Artisans in handicrafts sector by way of subsidy for repair / replacement of damaged equipments: *[Para-9(a) of CRF Norms]*

a) Traditional Crafts *[Rs. in lakh]*

Sl.	Name of the District	No. of equip-ments fully damaged	No. of benefic-iaries	Amount @Rs.2000/-	Set of raw material fully damaged	No. of benefic-iaries	Amount @Rs.2000/-	Total

b) Handloom Weavers *[Para-9(b) of CRF Norm]*

Sl.	Name of the District	No. of benefic-iaries	No. of looms &accessories fully damaged	Amount @Rs.2000/-	Set raw material fully damaged	Amount @Rs.2000/-	Total

Evacuation of affected people: *[Para-14 of revised CRF Norms]*

Sl	District	People evacuated			Amount required for hire charges and POL charges of vehicle
		By boat	By vehicle	Total	

Hiring of boats for carrying immediate relief and saving life: *[Para-15 of revised CRF Norms]*

(Rs in lakh)

Sl.	District	No. of boats hired			No. of days	Hire cost of power boat @Rs.2200 per day	Hire cost of country boat @Rs.900 per day	Total hire cost
		Power	Country	Total				

Sl.	District	Quantity of relief materials transported in Qtl.	No. of persons evacuated	POL Cost (in lakh)	Total Amount

Provision for temporary accommodation, food, clothing and medical care

[Para-16 of revised CRF Norms]

Sl. No.	Name of the district	Average No. (in a day) of relief camps	Average duration of oper-ation of relief camps	Average No. of people accommodated per day in the relief camps	Amount required (Rs. in lakh)				
					Tempo-rary accomm-odation	Food	clothing	Medical care	Total

Water Resources Department

Repair / restoration of immediate nature of the damaged infrastructure in eligible sectors: - *[Para-18 of revised CRF Norms]*

Embankment Roads

Rs. in lakh)

Sl. No.	Name of the District	ROAD						Total Amount in lakhs
		River/Saline embankments			Canal Embankments			
		No.	Length in Km'	Amount required	No.	Length in Km'	Amount required	

River and Canal Embankments:

RIVER EMBANKMENTS *(Rs. in lakh)*

Sl No.	Name of the District/Division	No. of breach	Length of breach (in Km.)	Cost for immediate restoration	No of partial damages	Cost for immediate repair	Total cost

CANAL EMBANKMENTS

Sl No.	Name of the District	No. of breaches	Length of breach (in Km.)	Cost for immediate restoration	No of partial damages	Length partial damages (in Km.)	Cost for immediate repair	Total cost

Minor Irrigation

Sl No.	Name of the District/Division	**Number of the MIP damaged**	**Amount required for immediate repair in Lakh Rs.**

Drainage Systems

(Rs. in lakh)

Sl. No.	Name of Division	No. of work	Length of drainage system where debris and vegetative materials are to be removed (in Km.)	Amount required (Rs. In lakh)

Works Department

Repair / restoration of immediate nature of the damaged infrastructure in eligible sectors: - *[Para-18 of revised CRF Norms]*

Roads and bridges

PWD Roads:

(Rs. in lakh)

Sl No.	Name of the District	No. of breaches	Cost for repair / restoration	Length of road damaged in Km	Cost for immediate repair	No. of culverts damaged	No of culverts washed away	Approx cost for immediate repair of culverts	Total cost

Development Department

Repair / restoration of immediate nature of the damaged infrastructure in eligible sectors: - *[Para-18 of revised CRF Norms]*

Rural Roads

Sl No.	Name of the District	No. of Roads damaged	Lenth of Road damaged (In Kms)	No of Breaches	Length of Breaches (In mtr)	No of CD/ Bridge damaged	No of CD/ Bridge washed away	Amount Required for immediate restoration

Rural Water Supply:

(Rs. in lakh)

Sl No.	Name of the District/Division	No. of Tube wells damaged	Amount spent repair	No of Platforms damaged	Amount spent for repair	No of Rural Pipe water supply system damaged	Amount spent for repair	Total cost

Housing & Urban Devepoment Department

Repair / restoration of immediate nature of the damaged infrastructure in eligible sectors: - *[Para-18 of revised CRF Norms]*

Urban Roads

(Rs. in lakh)

Sl No.	Name of the ULB	Length of drain damaged (in Km)	Cost for immediate restoration	Length of road damaged in Km	Cost for immediate repair	No. of culverts damaged	Cost for immediate repair of culverts	Total cost

Urban Water Supply

(Rs. in lakh)

Sl. No	Name of the ULB	Amount spent for immediate repair of Tubewell	Amount spent for immediate repair of Platform	Amount spent for immediate repair of Pump houses	Amount spent for immediate repair of Pipe lines	Amount spent for disinfection	ULB Total

Panchayati Raj Department

Repair / restoration of immediate nature of the damaged infrastructure in eligible sectors: - *[Para-18 of revised CRF Norms]*

Panchayat Roads (Rs. in lakh)

Sl No.	Name of the District / Division	No. of Road damaged	Length of breaches in Km.	Cost of repair of breaches	Length of road damaged in Km	Cost for immediate repair

Sl No.	Name of the District / Division	No. of culverts damaged	No of culverts washed away	Cost for immediate repair of culverts	Total cost

Panchayat Ghars*(Rs. in lakh)*

Sl No.	Name of the District	No. of Panchayat Ghar/Community Hall damaged	Cost for immediate restoration

School & Mass Education Department

Repair / restoration of immediate nature of the damaged infrastructure in eligible sectors: - *[Para-18 of revised CRF Norms]*

Primary Education

School Buildings

(Rs. in lakh)

Sl. No.	Name of District	No. of the Damaged school	Approx. cost (Rs. in lakhs)

f& FW Department

Repair / restoration of immediate nature of the damaged infrastructure in eligible sectors: - *[Para-18 of revised CRF Norms]*

PHC / CHC

Rs. in lakh.

Sl No.	Name of the District	No. of PHC / CHC damaged				Amount Required for repair / restoration
		Allopathic	Homeopathic	Ayurvedic	Total	

Replacement of damage medical equipment and lost medicines: - (Para 19 of Revised CRF Norm)

Sl.	District	Requirement (Rs. In lakh)

Amount required for Provision of medicines, disinfectants, insecticides for prevention of outbreak of epidemics with details : ***[Para-12 of revised CRF Norms]***

Women & Child Development Department

Repair / restoration of immediate nature of the damaged infrastructure in eligible sectors: - *[Para-18 of revised CRF Norms]*

Anganwadi Centres

(Rs. in lakh)

Sl No.	Name of the District	No. of Anganwadi centres damaged	Amount required for immediate restoration

Supplementary Nutrition: *[As per Para-2 of CRF Norms]*

Sl.	**District**	**No. of children Affected**	***No. of Days***	**Amount @ Rs.2.00 per person per day (Rs. in lakh)**

Energy Department

Repair / restoration of immediate nature of the damaged infrastructure in eligible sectors: - *[Para-18 of revised CRF Norms]*

Repair and restoration of power supply *(Para 18 of revised CRF norms*)**: -** *(Rs.in lakh)*

Sl	Name of the district	No. of primary sub-stations damaged	8/9 mtrs. Pole damaged	33 KV lines damaged (in Km)	11 KV lines damaged (in Km)	LT lines damaged (in Km)	Distribution Transformers damaged (in no.)	Expenditure incurred for immediate repair (Rs.in lakh)

Textile & Handloom Department

Assistance for Handloom Weavers *[Para-9(b) of CRF Norm]*

Sl.	Name of the District	No. of benefic-iaries	No. of looms &accessories fully damaged	Amount @Rs.2000/-	Set raw material fully damaged	Amount @Rs.2000/-	Total

Fisheries & ARD Department

Livestock Affected

Sl.	District	Livestock Affected			Total
		Large	Small	Poultry	

Loss of livestock

Name of the District	No of Livestock / Birds lost				
	Milch Animal		Draught Animal		Poultry Birds
	Buffalo/ Cow	Sheep/ Goat	Camel/ Horse/ Bullock	Calf/ Donkey/ Pony	

Provision of fodder / feed concentrate in the cattle camps: *[Para-7 (ii) of Revised CRF Norms]*

Sl. No	Name of the District	No. of cattle camps	No. of large animals affected	Cattle feed supplied @1.3Kg per day for 15 days (in MT)	No. of small animals affected	Cattle feed supplied @0.66Kg per day for 15 days (in MT)	Total cattle feed supplied (in MT)	Amount required (Rs. in lakh) @ Rs.17000 per MT

Assistance to fishermen: *[Para-8 (a) of Revised CRF Norms]*

(Rs. in lakh)

Sl. No	Name of the District	Boat & Net Units fully damaged		Boat & Net Units partially damaged		Total
		No. of Units damaged	Amount @Rs.7500	No. of Units damaged	Amount @Rs.2500	

Desilting / Restoration / Repair of fish farms: *[Para-3 (c) of CRF Norms]*

Sl.	District	No. of fish farms	Total Area of fish farms (hect)	No. of small marginal farmers	Amount required @ Rs.6000/- per hect.(Rs. in lakh)

Input subsidy for fish seed farm: *[Para-8(b) of revised CRF Norms]*

Rs. in lakh)

Sl.	District	No. of fish seed farms affected	Area in hectared	Amount required for input subsidy @ Rs.4000/- per hectare

Amount required for Medical Care for cattle & poultry against epidemics with details : *[Para-13 of revised CRF Norms]*

Agriculture Department

Crop Damage

Sl.	Districts	Crop Area Affected [in Hect.]	Total agricultural area where croploss is > 50%

Assistance Required

Agriculture input subsidy where crop loss 50% and above: ***[Para-3(e) of CRF Norm(Small Farmers)***

(Rs. in lakh)

Sl.	Name of the district	Area affected 50% & above			Amount required			Total
		Irrigated [in hect.]	Rainfed [in hect.]	Perennial	Irrigated @Rs.4000/- per hectare	Rainfed @Rs.2000/- per hectare	Perennial @ Rs.6000/ per Hect.	

Input subsidy to farmers other than small & marginal farmers: ***[Para-4 of Revised CRF Norms]***

(Rs. in lakh)

Sl.	District	Kharif Crop					
		No of Farmers	Irrigated area in hect	Amount @ Rs.4000/- per hect.	Rainfed Area in hect.	Amount @ Rs.2000/- per hect.	Amount

Institutional Arrangement
Volume-II

Figure_ Government of India Notification on National Executive Committee

MINISTRY OF HOME AFFAIRS

NOTIFICATION

New Delhi, the 27th September, 2006

S.O. 1616(E).—In exercise of the powers conferred by Sub-section (1) of Section 8 of the Disaster Management Act, 2005 (53 of 2005), the Central Government hereby constitutes a National Executive Committee to carry out the various functions assigned to it under the said Act, consisting of the following members as specified in Sub-section (2) of Section 8 of the said Act, namely :—

(i)	Secretary, Ministry of Home Affairs (having administrative control of disaster management)	—Chairperson
(ii)	Secretary, Ministry of Agriculture, Department of Agriculture and Cooperation	—Member
(iii)	Secretary, Department of Atomic Energy	—Member
(iv)	Secretary, Ministry of Defence	—Member
(v)	Secretary, Ministry of Rural Development, Department of Drinking Water Supply	—Member
(vi)	Secretary, Ministry of Environment and Forests	—Member
(vii)	Secretary, Ministry of Finance, Department of Expenditure	—Member
(viii)	Secretary, Ministry of Health and Family Welfare	—Member
(ix)	Secretary, Ministry of Power	—Member
(x)	Secretary, Ministry of Rural Development, Department of Rural Development	—Member
(xi)	Secretary, Ministry of Science and Technology, Department of Science and Technology	—Member
(xii)	Secretary, Department of Space	—Member
(xiii)	Secretary, Ministry of Communications, Department of Telecommunications	—Member
(xiv)	Secretary, Ministry of Urban Development, Department of Urban Development	—Member
(xv)	Secretary, Ministry of Water Resources	—Member
(xvi)	Chief of the Integrated Defence Staff of the Chiefs of Staff Committee.	—Member

[F. No. 30/1/2006-NDM-III(A)]

NAVEEN VERMA, Jt. Secy.

अधिसूचना

नई दिल्ली, 27 सितम्बर, 2006

का.आ. 1617(अ).—केन्द्रीय सरकार, आपदा प्रबंधन अधिनियम, 2005 (2005 का 53) की धारा 3 की उप-धारा (1) द्वारा प्रदत्त शक्तियों का प्रयोग करते हुए, एतद्द्वारा, राष्ट्रीय आपदा प्रबंधन प्राधिकरण के नाम से एक प्राधिकरण की स्थापना करती है जो उक्त अधिनियम के अन्तर्गत राष्ट्रीय प्राधिकरण की शक्तियों एवं कार्यों का निर्वहन करेगा ।

[फा. सं. 30/1/2006-एन डी एम-III(ए)]

नवीन वर्मा, संयुक्त सचिव

NOTIFICATION

New Delhi, the 27th September, 2006

S.O. 1617(E).—In exercise of the powers conferred by Sub-section (1) of Section 3 of the Disaster Management Act, 2005 (53 of 2005), the Central Government hereby establishes an authority to be known as the National Disaster Management Authority to discharge the powers and functions of the National Authority under the said Act.

[F. No. 30/1/2006-NDM-III(A)]

NAVEEN VERMA, Jt. Secy.

Figurer: ___Government of Odisha Notification on reconstitution of SDMA

Government of Odisha
Revenue & Disaster Management Department
(Special Relief)

***

NOTIFICATION

Bhubaneswar, the 31st August, 2013

No. 16/3 /R&DM (SR). In pursuance of sub-sections (1) and (2) of section 14 of the Disaster Management Act, 2005 (53 of 2005) and rule-3 of the Odisha Disaster Management Rules, 2010 and in partial modification of this Department Notification No. IV F OSDMA-24/10-42370/R&DM dt.20.10.2010, the State Government do hereby reconstitute the State Disaster Management Authority (SDMA), Odisha which shall consist of the following:

i) Chief Minister	-	Chairperson *ex-officio*
ii) Minister, Revenue & Disaster Management	-	Member-cum-Vice-Chairman
iii) Minister, Agriculture	-	Member
iv) Minister, Finance	-	Member
v) Chief Secretary	-	Member-cum- *ex-officio* Chief Executive Officer
vi) Development Commissioner/ Addl. Development Commissioner	-	Member
vii) Secretary, Home Department	-	Member
viii) Secretary, Deptt.of Water Resources	-	Member
ix) Secretary, Revenue & Disaster Management Department	-	Member
x) Special Relief Commissioner	-	Member

By order of the Governor

31/08/2013

Principal Secretary to Government
& Special Relief Commissioner

Figure__ Odisha Government Notification on constitution of SEC

GOVERNMENT OF ORISSA
REVENUE & DISASTER MANAGEMENT DEPARTMENT
****

NOTIFICATION

Bhubaneswar, the 6 th Dec. , 2010.

No. IVF-(OSDMA)-24/10- 50291 /R&DM., In pursuance of Sub-Section(1) and (2) of Section 20 of the Disaster Management Act, 2005 (53 of 2005), the State Government do hereby constitute the State Executive Committee with the following members to assist the State Authority in the performance of its functions and to coordinate action in accordance with the guidelines laid down by the State Authority and ensure the compliance of directions issued by the State Government under the said Act.

i)	Chief Secretary:	Chairperson. ex-officio .
ii)	Development Commissioner/ Addl. Development Commissioner	: Member
iii)	Agriculture Production Commissioner	: Member
iv)	Secretary, Revenue and D.M. Department	: Member
v)	Special Relief Commissioner	: Member.

By order of the Governor
R.K.Sharma
Commissioner-cum-Secretary to Government

5. MAPS

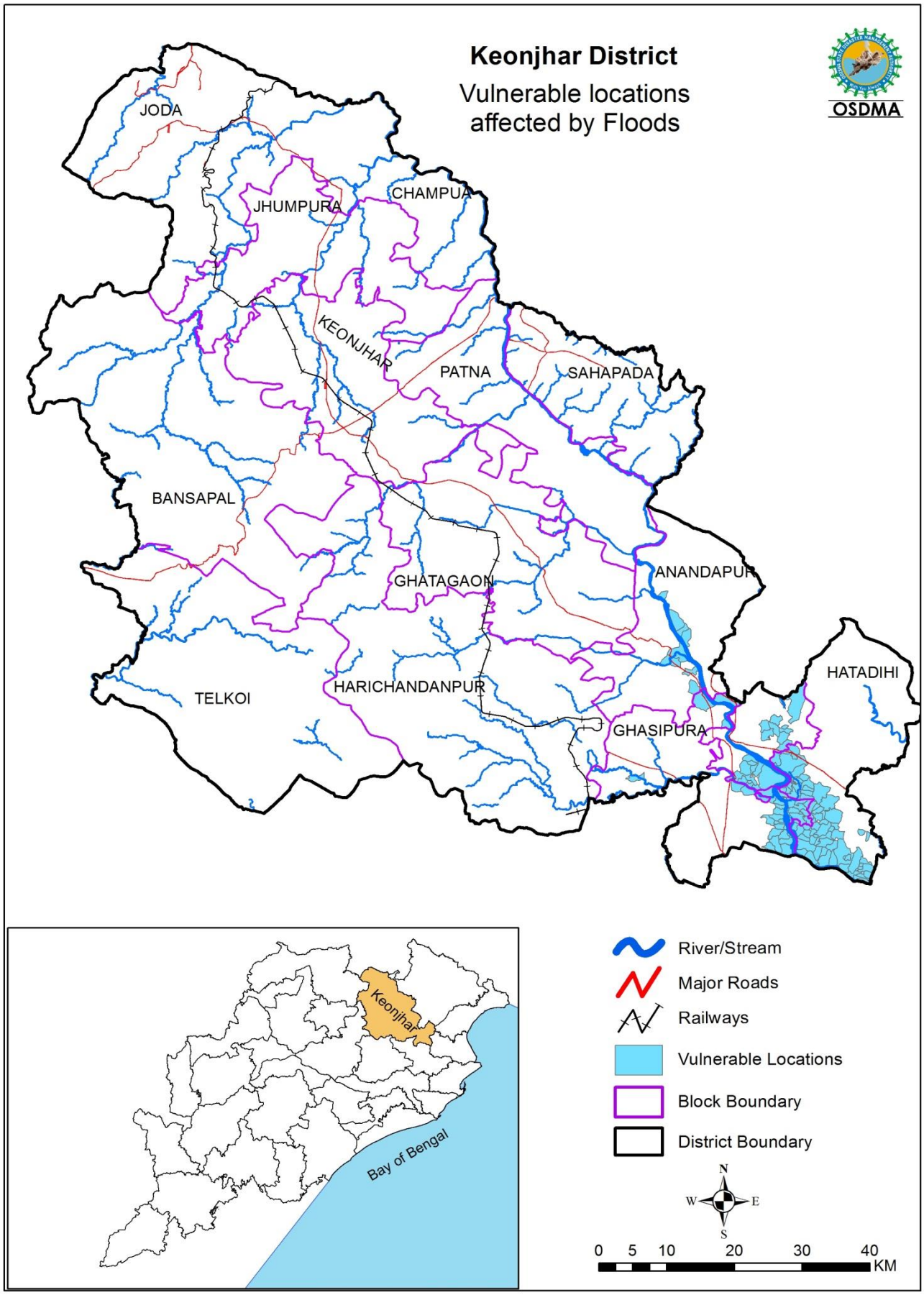
Keonjhar District
Vulnerable locations affected by Floods
OSDMA
JODA
JHUMPURA
CHAMPUA
KEONJHAR
PATNA
SAHAPADA
BANSAPAL
GHATAGAON
ANANDAPUR
HATADIHI
TELKOI
HARICHANDANPUR
GHASIPURA
Keonjhar
Bay of Bengal
River/Stream
Major Roads
Railways
Vulnerable Locations
Block Boundary
District Boundary
N
W
E
S
0 5 10 20 30 40
KM

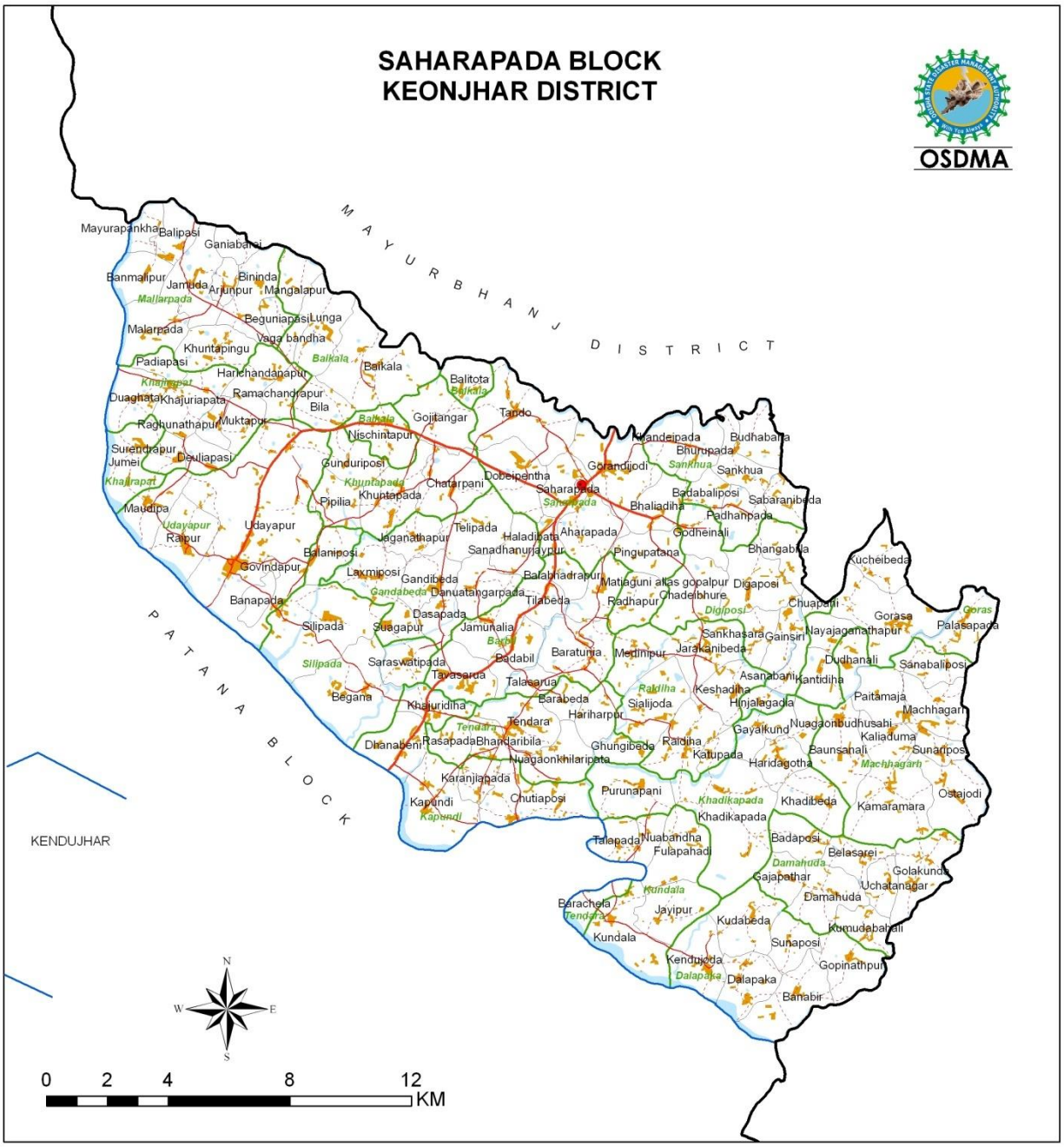
SAHARAPADA BLOCK
KEONJHAR DISTRICT
OSDMA
MAYURBHANJ DISTRICT
PATANA BLOCK
KENDUJHAR
Mayurapankha
Balipasi
Ganiabarai
Banmalipur
Jamuda
Arjunpur
Bininda
Mangalapur
Mallarpada
Beguniapasi
Lunga
Malarpada
Vaga bandha
Khuntapingu
Padiapasi
Baikala
Harichandanapur
Balitota
Khajiapat
Ramachandrapur
Duaghata
Khajuriapata
Bila
Raghunathapur
Muktapur
Gojitangar
Tando
Nischintapur
Surendrapur
Jumei
Deuliapasi
Gunduriposi
Khandeipada
Budhabana
Bhurupada
Gorandijodi
Sankhua
Dobeipentha
Chatarpani
Khuntapada
Saharapada
Badabaliposi
Sabaranibeda
Pipilia
Bhaliadiha
Padhanpada
Maudipa
Udayapur
Raipur
Telipada
Haladibata
Aharapada
Godheinali
Jaganathapur
Sanadhanurjaypur
Pingupatana
Bhangabila
Balaniposi
Govindapur
Laxmiposi
Gandibeda
Balabhadrapur
Matiaguni alias gopalpur
Digaposi
Kucheibeda
Gandabeda
Danuatangarpada
Chadeibhure
Banapada
Tilabeda
Radhapur
Chuapani
Dasapada
Gorasa
Goras
Silipada
Suagapur
Jamunalia
Sankhasara
Gainsiri
Nayajaganathapur
Palasapada
Barbil
Baratunia
Medinipur
Jarakanibeda
Dudhanali
Sanabaliposi
Silipada
Saraswatipada
Badabil
Tavasarua
Talasarua
Asanabani
Kantidiha
Raidiha
Keshadiha
Begana
Barabeda
Sialijoda
Hinjalagadia
Paitamaja
Khajuridiha
Hariharpur
Machhagarh
Tendara
Tendara
Gayalkund
Nuagaonbudhusahi
Kaliaduma
Dhanabeni
Rasapada
Bhandaribila
Ghungibeda
Raidiha
Katupada
Baunsanali
Sunaripos
Nuagaonkhilaripata
Haridagotha
Machhagarh
Karanjiapada
Purunapani
Ostajodi
Kapundi
Chutiaposi
Khadikapada
Khadibeda
Kamaramara
Kapundi
Khadikapada
Talapada
Nuabandha
Fulapahadi
Badaposi
Belasarei
Damahuda
Golakunda
Gajapathar
Uchatanagar
Kundala
Damahuda
Barachela
Tendara
Jayipur
Kudabeda
Kumudabahali
Kundala
Sunaposi
Kendujoda
Gopinathpur
Dalapaka
Dalapaka
Banabir
N
W
E
S
0
2
4
8
12
KM

ODISHA STATE
SUNDARGARH
MAYURBHANJ
KEONJHAR
BALESWAR
SAMBALPUR
DEOGARH
BARAGARH
SONEPUR
BOUDH
ANGUL
DHENKANAL
BHADRAK
JAJPUR
BOLANGIR
NAPADA
CUTTACK
KENDRAPARA
NAYAGARH
KHURDA
PURI
KALAHANDI
KANDHAMAL
GANJAM
NAWARANGAPUR
RAYAGADA
GAJAPATI
KORAPUT
MALKANGIRI

KEONJHAR DISTRICT
Joda
Champua
Jhumpura
Patana
Saharapada
Banspal
Kendujhar
Ghatgaon
Anandapur
Telkoi
Harichandanpur
Hatadihi
Ghasipura
Anandapur

Legend
Block Headquarter
Railways
National Highways
Major Roads
Other Roads
District Boundary
Block Boundary
GP Boundary
Village Boundary
Rivers/ Waterbody
Settlements
Forests

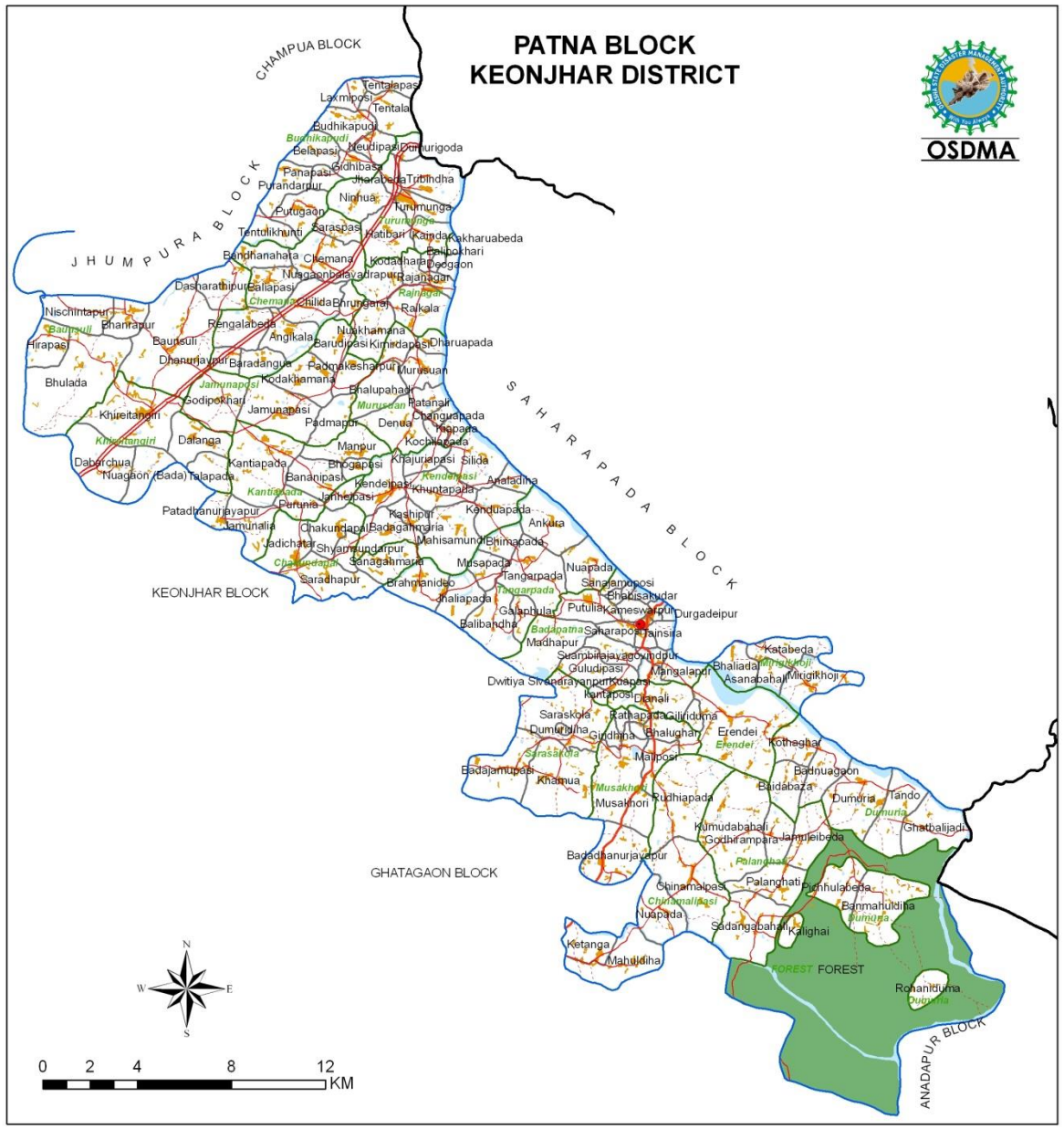

Legend

- Block Headquarter
- Railways
- National Highways
- Major Roads
- Other Roads
- District Boundary
- Block Boundary
- GP Boundary
- Village Boundary
- Rivers/ Waterbody
- Settlements
- Forests

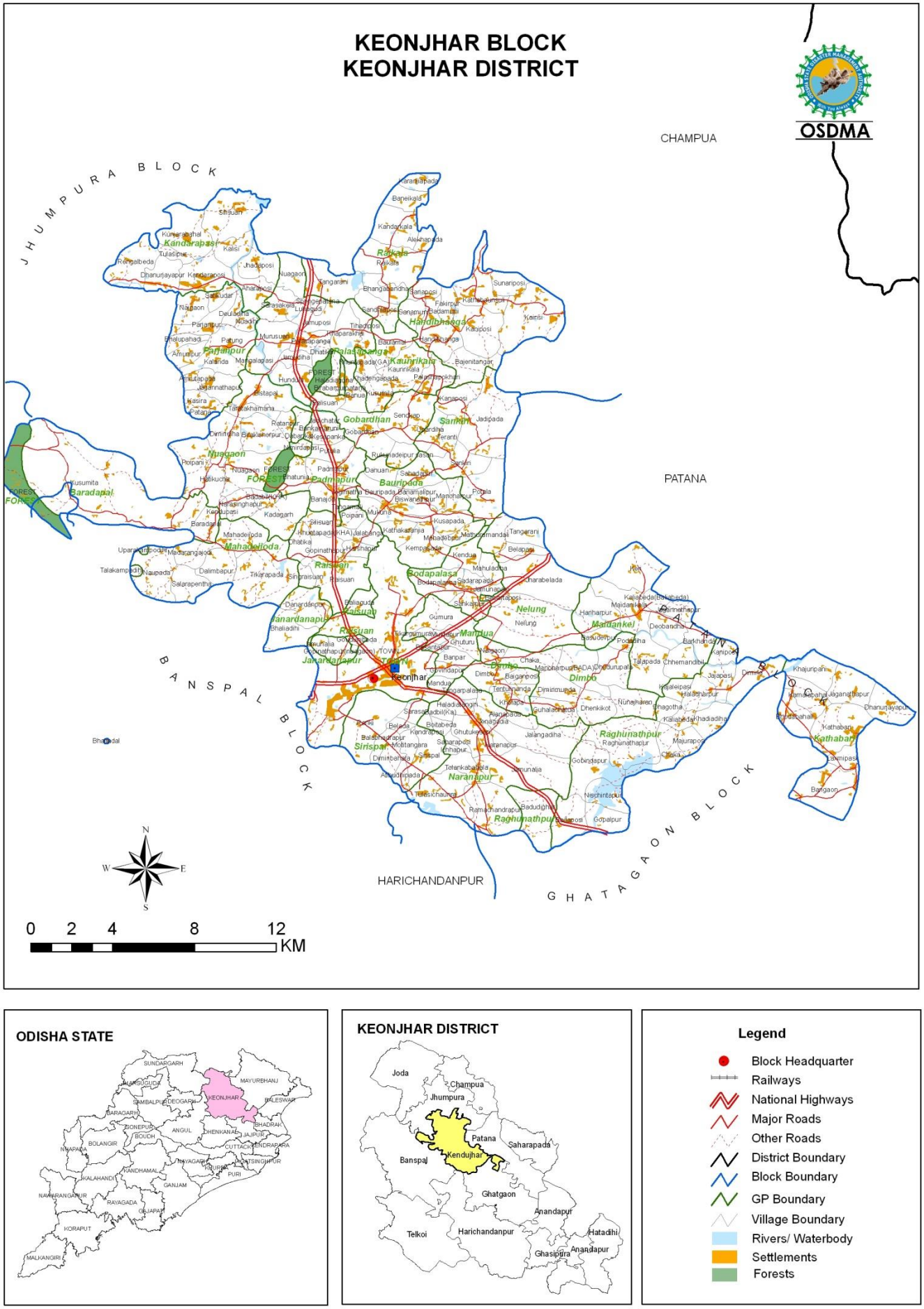

Legend

- Block Headquarter
- Railways
- National Highways
- Major Roads
- Other Roads
- District Boundary
- Block Boundary
- GP Boundary
- Village Boundary
- Rivers/ Waterbody
- Settlements
- Forests

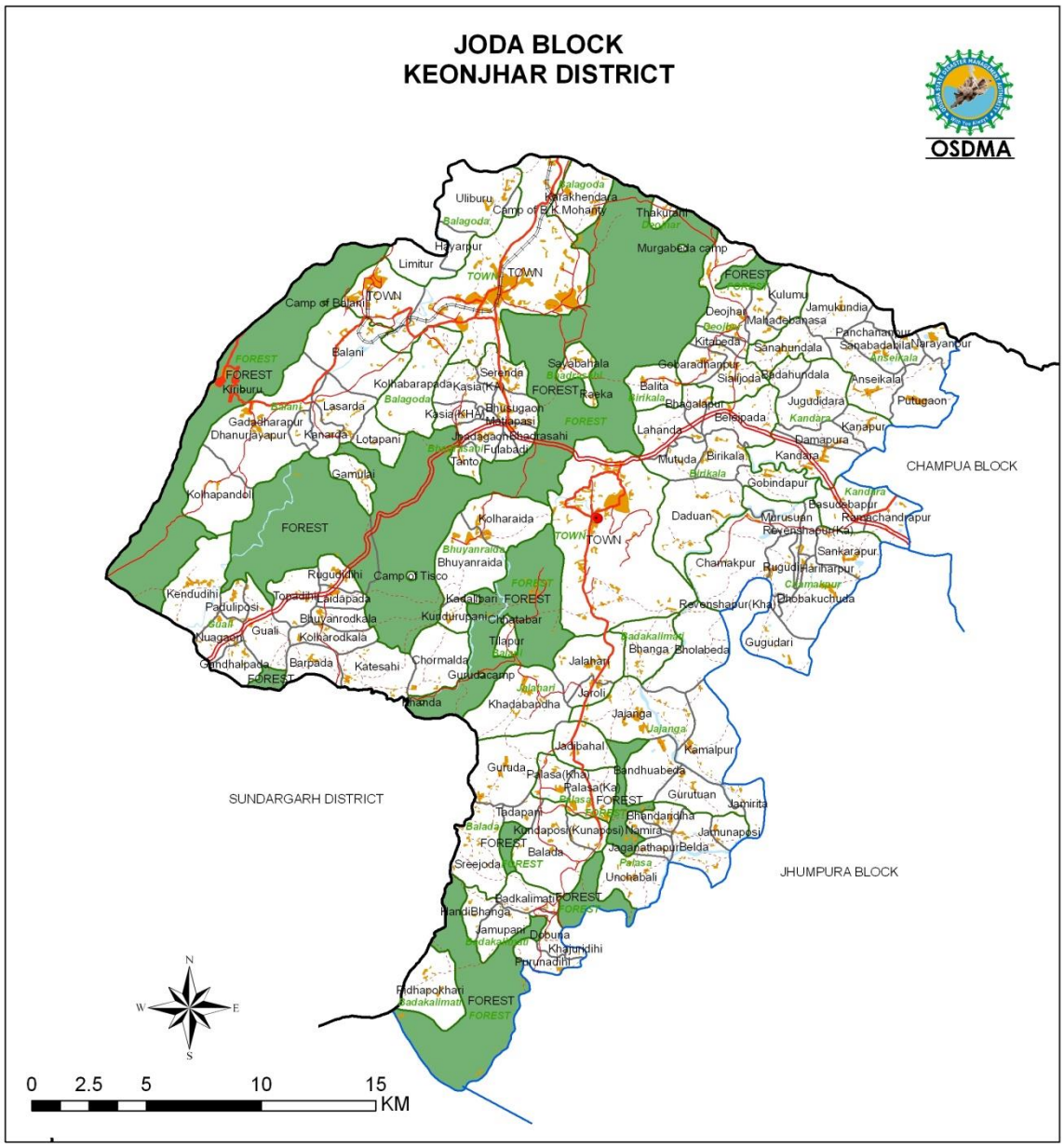
JODA BLOCK
KEONJHAR DISTRICT
OSDMA
CHAMPUA BLOCK
SUNDARGARH DISTRICT
JHUMPURA BLOCK
N
S
E
W
0 2.5 5 10 15
KM

ODISHA STATE

KEONJHAR DISTRICT
Joda
Champua
Jhumpura
Patana
Saharapada
Banspal
Kendujhar
Ghatgaon
Anandapur
Telkoi
Harichandanpur
Hatadihi
Ghasipura
Anandapur

Legend
Block Headquarter
Railways
National Highways
Major Roads
Other Roads
District Boundary
Block Boundary
GP Boundary
Village Boundary
Rivers/ Waterbody
Settlements
Forests

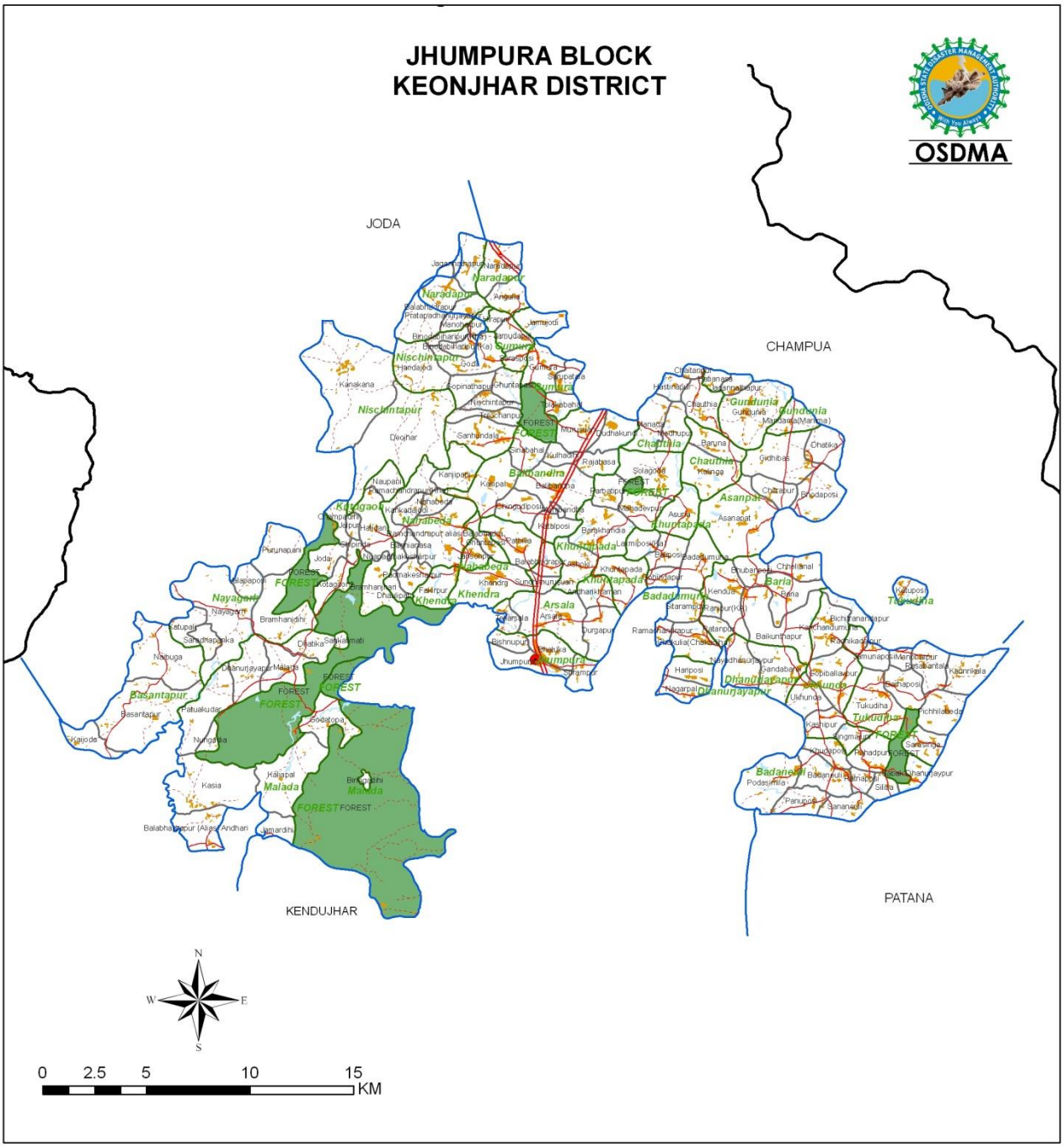

Legend

- Block Headquarter
- Railways
- National Highways
- Major Roads
- Other Roads
- District Boundary
- Block Boundary
- GP Boundary
- Village Boundary
- Rivers/ Waterbody
- Settlements
- Forests

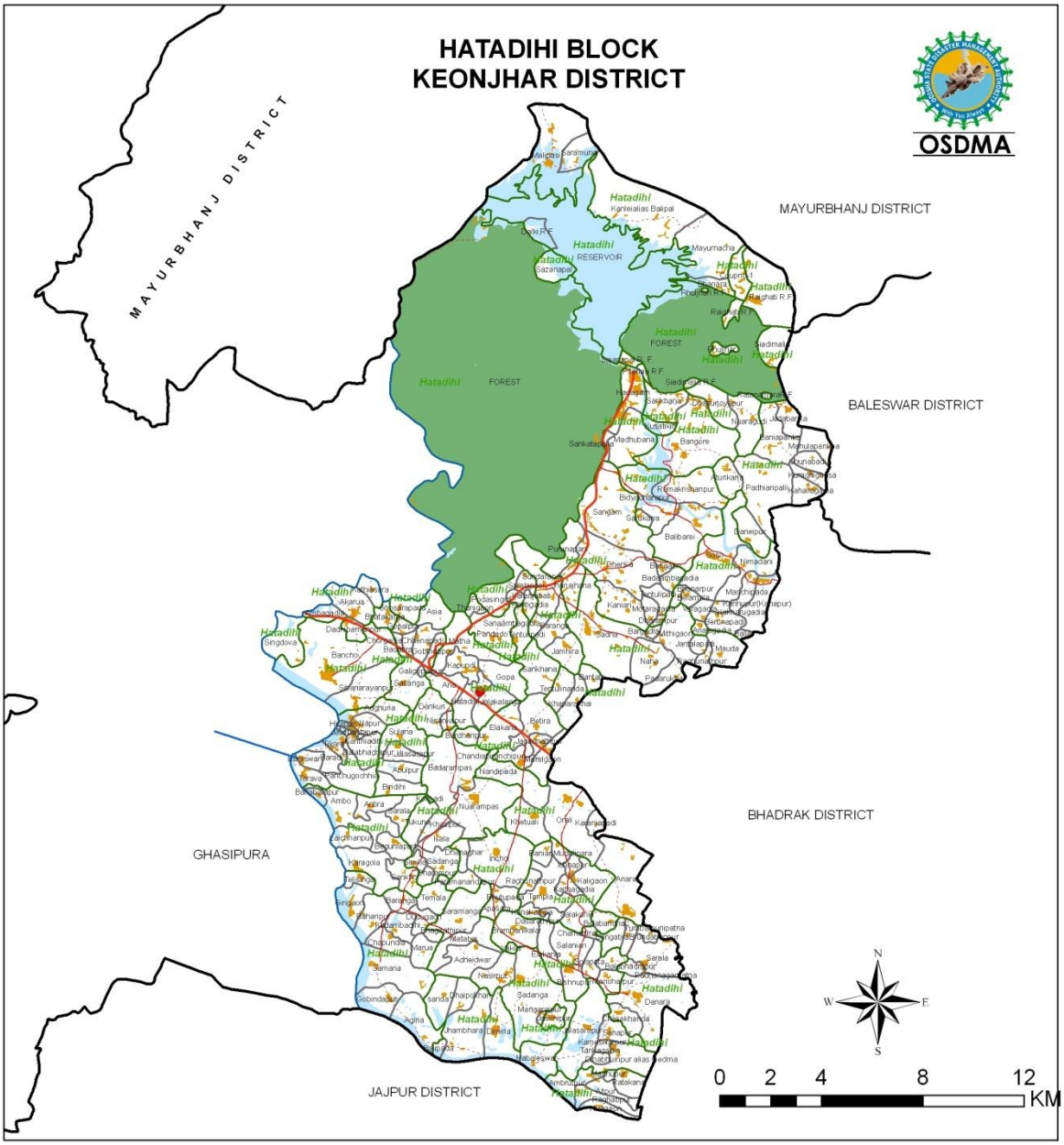

Legend

- Block Headquarter
- Railways
- National Highways
- Major Roads
- Other Roads
- District Boundary
- Block Boundary
- GP Boundary
- Village Boundary
- Rivers/ Waterbody
- Settlements
- Forests

Legend

- Block Headquarter
- Railways
- National Highways
- Major Roads
- Other Roads
- District Boundary
- Block Boundary
- GP Boundary
- Village Boundary
- Rivers/ Waterbody
- Settlements
- Forests

GHATAGAON BLOCK
KEONJHAR DISTRICT
OSDMA
KEONJHAR BLOCK
KENDUJHAR
SAHARAPADA
PATANA
PATANA BLOCK
HARICHANDANPUR BLOCK
ANANDAPUR
N
S
E
W
0 2.5 5 10 15
KM

ODISHA STATE
SUNDARGARH
MAYURBHANJ
KEONJHAR
BALESWAR
SAMBALPUR
DEOGARH
BARAGARH
SONEPUR
BOUDH
ANGUL
DHENKANAL
BHADRAK
BOLANGIR
NUAPADA
CUTTACK
KENDRAPARA
NAYAGARH
JAGATSINGHPUR
KANDHAMAL
KALAHANDI
GANJAM
PURI
NABARANGPUR
RAYAGADA
KORAPUT
MALKANGIRI

KEONJHAR DISTRICT
Joda
Champua
Jhumpura
Patana
Saharapada
Banspal
Kendujhar
Ghatgaon
Telkoi
Harichandanpur
Hatadihi
Anandapur
Ghasipura

Legend
Block Headquarter
Railways
National Highways
Major Roads
Other Roads
District Boundary
Block Boundary
GP Boundary
Village Boundary
Rivers/ Waterbody
Settlements
Forests

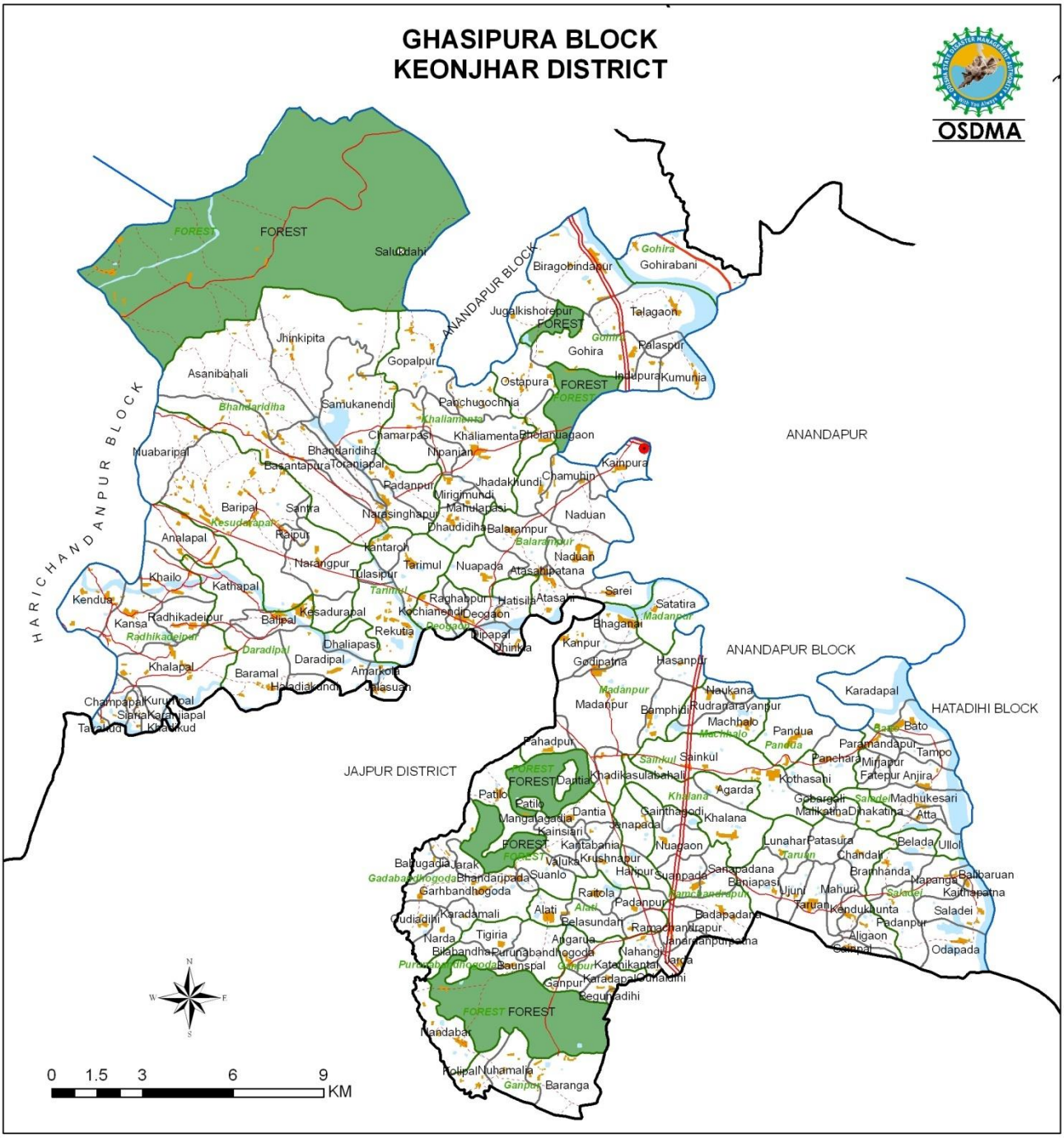
GHASIPURA BLOCK
KEONJHAR DISTRICT
OSDMA
ANANDAPUR BLOCK
HARICHANDANPUR BLOCK
ANANDAPUR
ANANDAPUR BLOCK
HATADIHI BLOCK
JAJPUR DISTRICT
FOREST
Salukdahi
Jhinkipita
Asanibahali
Gopalpur
Samukanendi
Bhandaridiha
Chamarpasi
Khaliamenta
Nuabaripal
Basantapura
Toraniapal
Padanpur
Mirigimundi
Jhadakhundi
Chamuhin
Naduan
Baripal
Santra
Kesudarapal
Narasinghapur
Mahulapasi
Dhaddidiha
Balarampur
Analapal
Raipur
Kantaroh
Narangpur
Tarimul
Nuapada
Atasahipatana
Khailo
Kathapal
Kendua
Tulasipur
Raghabpur
Hatisila
Atasahi
Sarei
Satatira
Kansa
Radhikadeipur
Kesadurapal
Kochiamendi
Deogaon
Bhagana
Rekutia
Dipapal
Dhinka
Kampur
Dhaliapasi
Daradipal
Godipatna
Hasanpur
Khalapal
Baramal
Haladiakundi
Amarkota
Talasuan
Champapal
Kurumpal
Siarra
Karanjiapal
Tavalpur
Khaukud
Madanpur
Naukana
Rudrarayanpur
Bamphida
Machhalo
Pandua
Karadapal
Bato
Paramandapur
Tampo
Panchara
Minapur
Fatepur
Anjira
Kothasahi
Sainkul
Khadikasulabahali
Agarda
Gobargali
Madhukesari
Matikatha
Dhakatina
Atta
Patilo
Dantia
Gainthabodi
Khalana
Mangalagadia
Kainsiari
Janapada
Kantabania
Nuagaon
Lunahar
Patasura
Belada
Ullol
Chandali
Brahmanda
Napanga
Baibaruan
Kaithapatna
Saladei
Odapada
Aligaon
Saimpal
Padanpur
Kendukhunta
Mahuri
Ujuni
Sahapadana
Baniapasi
Suampada
Ramchandrapur
Padapadana
Ramachandrapur
Janardanpur
Nahanga
Jarda
Katenikantal
Karadapal
Gunadihi
Begunadihi
Ganpur
Baunspal
Purunabandhogoda
Bilabandha
Narda
Tigiria
Angarua
Belasundan
Alati
Raitola
Suanlo
Valuka
Krushnapur
Harpur
Bhandaripada
Garhbandhogoda
Gadabandhogoda
Bangugadia
Jarak
Karadamali
Gudiadihi
Nandabar
Kolipal
Nuhamalia
Baranga
Gohira
Gohirabani
Biragobindapur
Jugalkishorepur
Talagaon
Palaspur
Kumunia
Ostapura
Panchugochhia
Bhelanuagaon
Kainpura
Nuapanjari
Jhinkipura
0 1.5 3 6 9 KM
ODISHA STATE
SUNDARGARH
MAYURBHANJ
SAMBALPUR
DEOGARH
KEONJHAR
BALESWAR
BARAGARH
SONEPUR
ANGUL
BHADRAK
BOUDH
DHENKANAL
JAJPUR
BOLANGIR
CUTTACK
KENDRAPARA
NUAPADA
NAYAGARH
JAGATSINGHPUR
KALAHANDI
KANDHAMAL
PURI
GANJAM
NABARANGPUR
RAYAGADA
GAJAPATI
KORAPUT
MALKANGIRI
KEONJHAR DISTRICT
Joda
Champua
Jhumpura
Patana
Saharapada
Banspal
Kendujhar
Ghatgaon
Anandapur
Telkoi
Harichandanpur
Hatadihi
Ghasipura
Ananjapur
Legend
Block Headquarter
Railways
National Highways
Major Roads
Other Roads
District Boundary
Block Boundary
GP Boundary
Village Boundary
Rivers/ Waterbody
Settlements
Forests

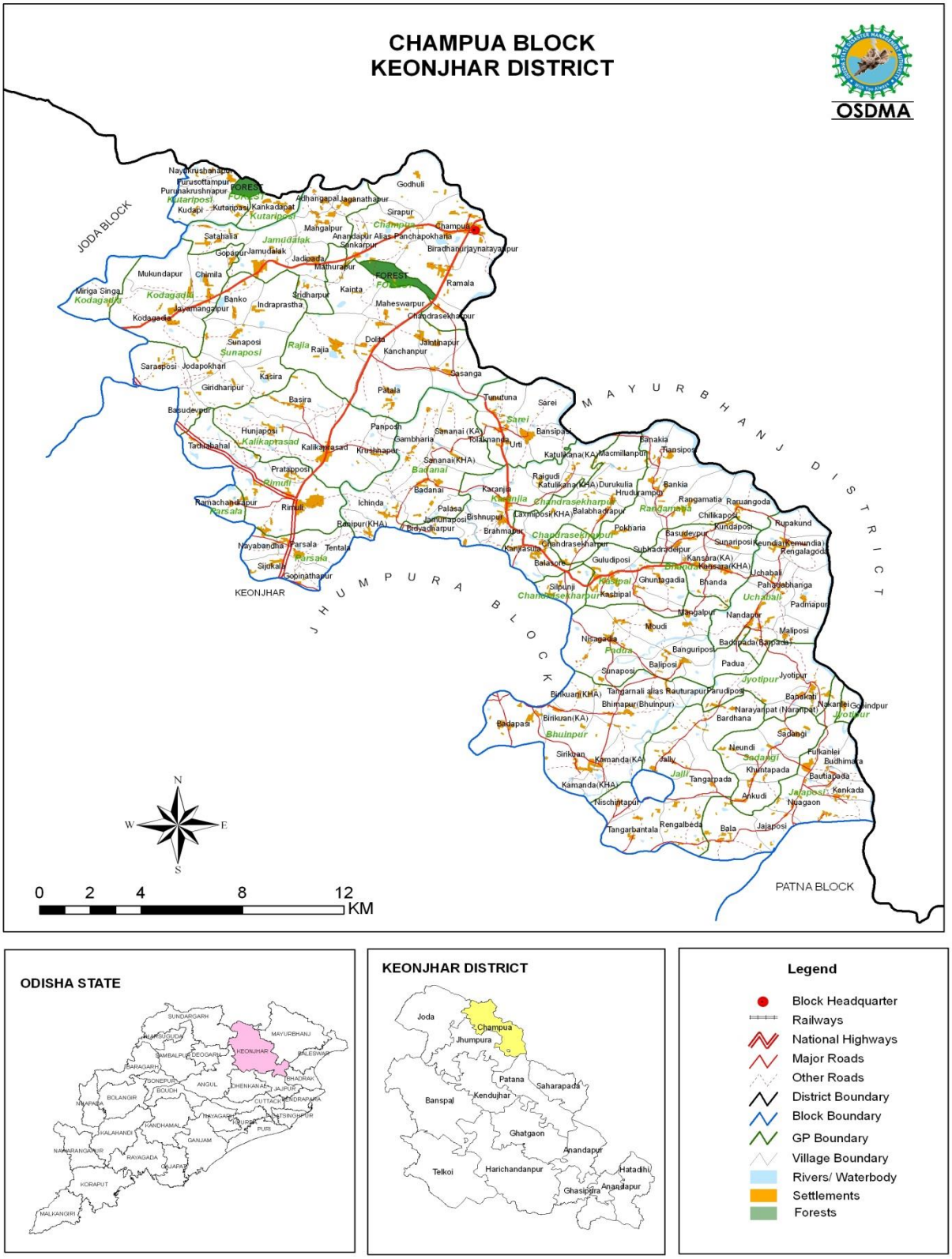
CHAMPUA BLOCK
KEONJHAR DISTRICT
OSDMA
JODA BLOCK
MAYURBHANJ DISTRICT
JHUMPURA BLOCK
KEONJHAR
PATNA BLOCK
N
S
E
W
0 2 4 8 12
KM
ODISHA STATE
KEONJHAR DISTRICT
Joda
Champua
Jhumpura
Patana
Saharapada
Banspal
Kendujhar
Ghatgaon
Anandapur
Telkoi
Harichandanpur
Hatadihi
Ghasipura
Ananadapur
Legend
Block Headquarter
Railways
National Highways
Major Roads
Other Roads
District Boundary
Block Boundary
GP Boundary
Village Boundary
Rivers/ Waterbody
Settlements
Forests

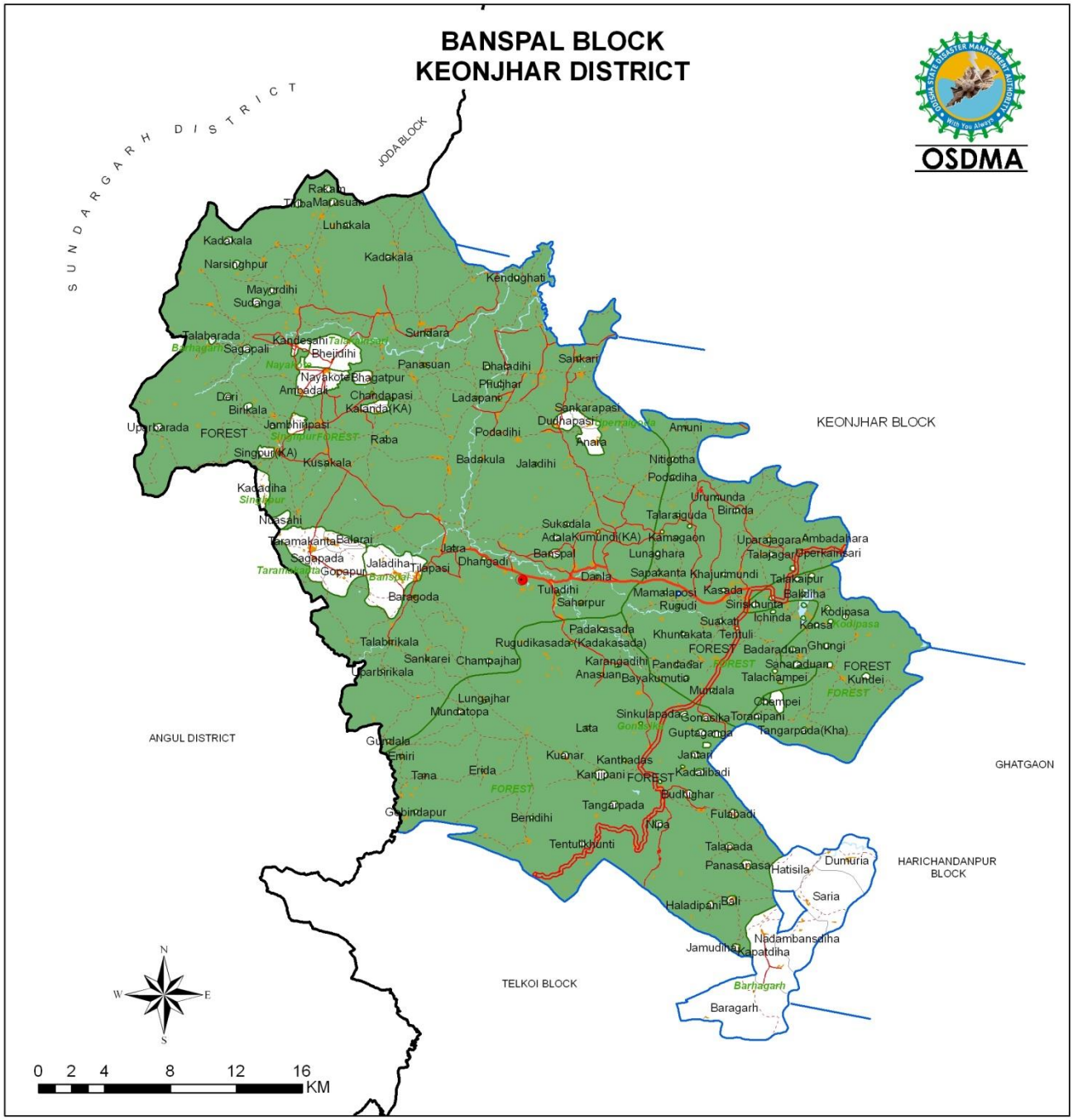

Legend

- Block Headquarter
- Railways
- National Highways
- Major Roads
- Other Roads
- District Boundary
- Block Boundary
- GP Boundary
- Village Boundary
- Rivers/ Waterbody
- Settlements
- Forests

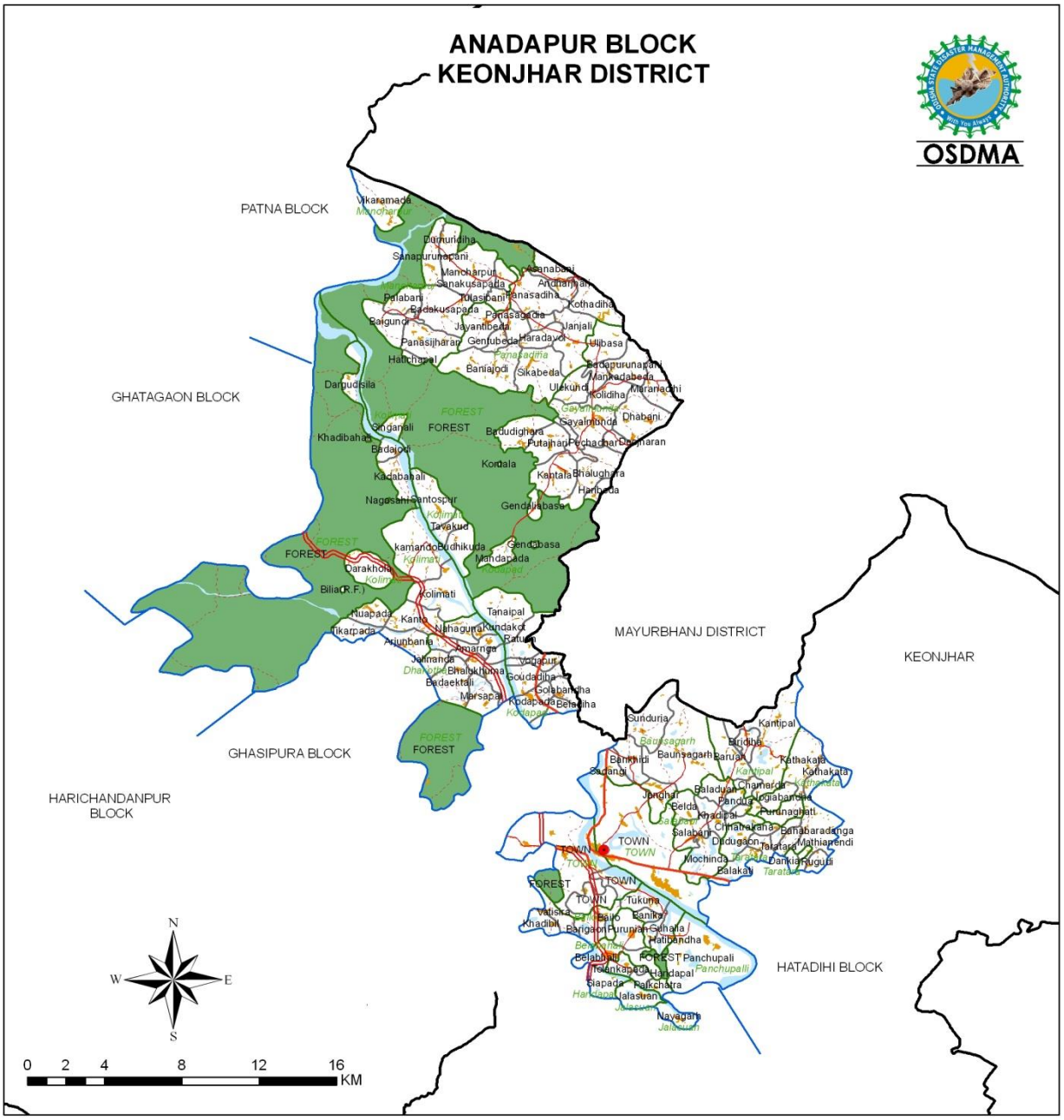
ANADAPUR BLOCK
KEONJHAR DISTRICT
OSDMA
PATNA BLOCK
GHATAGAON BLOCK
GHASIPURA BLOCK
HARICHANDANPUR BLOCK
MAYURBHANJ DISTRICT
KEONJHAR
HATADIHI BLOCK
FOREST
TOWN
N
S
E
W
0 2 4 8 12 16
KM

ODISHA STATE
SUNDARGARH
MAYURBHANJ
KEONJHAR
BALESWAR
SAMBALPUR
DEOGARH
BARAGARH
BHADRAK
ANGUL
DHENKANAL
JAJPUR
BOLANGIR
NUAPADA
CUTTACK
KENDRAPARA
NAYAGARH
JAGATSINGHPUR
KANDHAMAL
KALAHANDI
PURI
GANJAM
NAWARANGAPUR
RAYAGADA
GAJAPATI
KORAPUT
MALKANGIRI

KEONJHAR DISTRICT
Joda
Champua
Jhumpura
Patana
Saharapada
Kendujhar
Banspal
Ghatgaon
Anandapur
Telkoi
Harichandanpur
Hatadihi
Ghasipura

Legend
Block Headquarter
Railways
National Highways
Major Roads
Other Roads
District Boundary
Block Boundary
GP Boundary
Village Boundary
Rivers/ Waterbody
Settlements
Forests

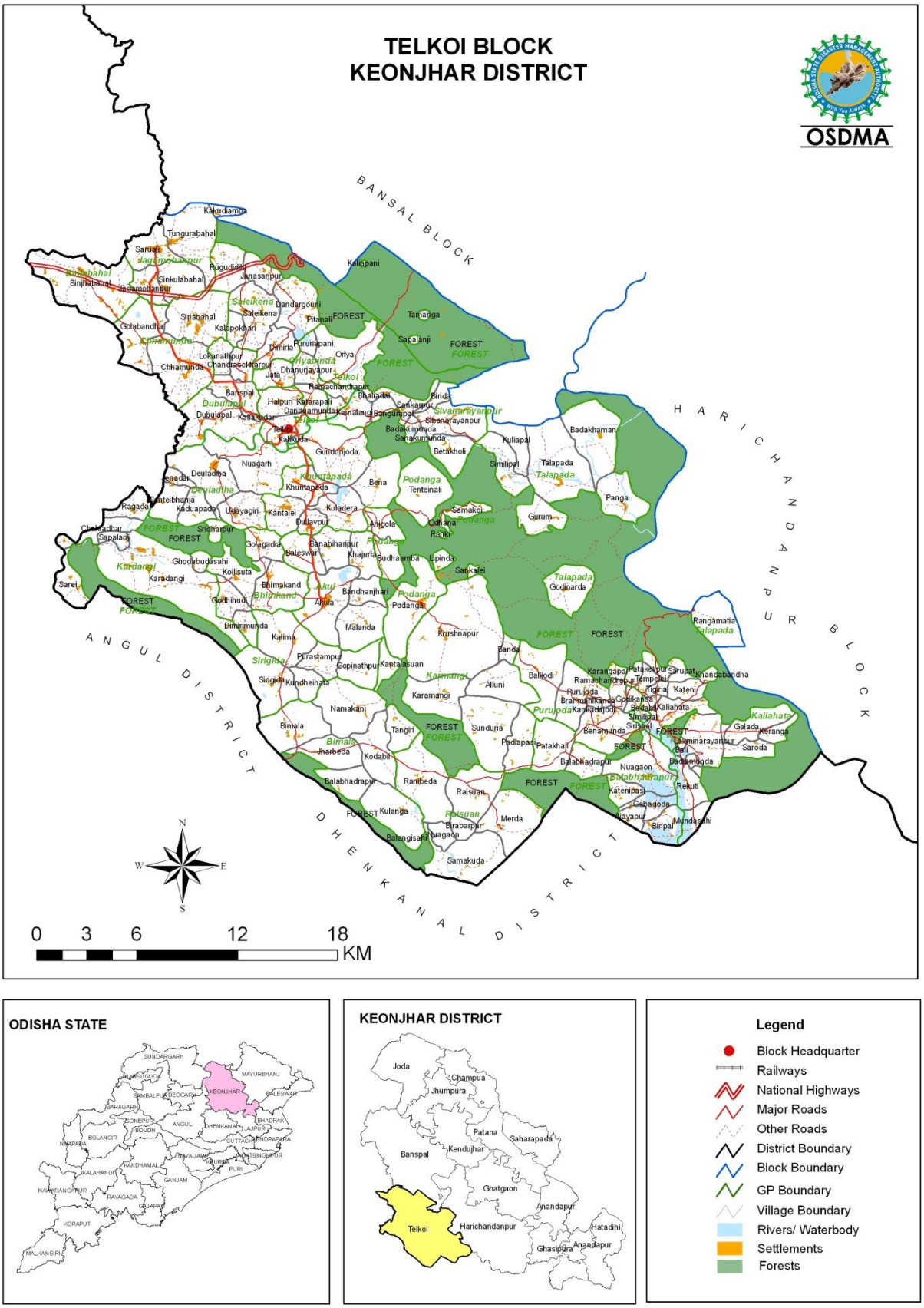
TELKOI BLOCK
KEONJHAR DISTRICT
OSDMA
BANSAL BLOCK
HARICHANDANPUR BLOCK
ANGUL DISTRICT
DHENKANAL DISTRICT
Kakudiamba
Tungurabahal
Sarsali
Jagannathpur
Sinkulabahal
Binjhabahal
Pugudiha
Janasanpur
Kalipani
Saleikena
Dandargouni
Pitanali
FOREST
Tamanga
Sirjabahal
Kalapokhari
Gorabandha
Chhamunda
Sapalanji
Dhuriria
Furunapani
Oriya
Lokanathpur
Chandrasekharpur
Dhanurjayapur
Jata
Telkoi
Ramachandrapur
Banspal
Halpur
Kataraipali
Bhaliadai
Birida
Dubulapal
Dandamunda
Kamatang
Bangunipal
Sankarpur
Sivanarayanpur
Badakumunda
Sanakumunda
Kuliapal
Badakhaman
Betakholi
Similipal
Talapada
Gundunjoda
Nuagarh
Deuladha
Khuntapada
Bena
Podanga
Tenteinali
Panga
Ragada
Kaduapada
Udayagiri
Kantalei
Kuladera
Samakoi
Gurum
Sridharpur
Dullavpur
Ahigola
Chhadhar Sapalani
Golagadia
Banabiharipur
Baleswar
Khajuria
Budhamba
Upinda
Sankalei
Ghodabudasahi
Koilisuta
Karadangi
Sarei
Bhimakand
Bhijukand
Akula
Bandhanjhari
Godinarda
Dimirimunda
Malanda
Krushnapur
Rangamatia
Kalima
Banda
Pitrastampur
Gopinathpur
Kantalasuan
Balipodi
Karangapal
Ramachandrapur
Tempelei
Sarupat
Khandabandha
Kundheihata
Alluni
Karamangi
Purujoda
Brahmanikanda
Tigiria
Kateni
Namakani
Kankadajodi
Gotikanga
Badabil
Kaliahata
Bimala
Tangiri
Sunduria
Sinhalal
Benamunda
Galada
Keranga
Jharbeda
Podapadi
Patakhali
Laxminarayanpur
Saroda
Kodabil
Balabhadrapur
Nuagaon
Badamunda
Ranibeda
Raisuan
Katenipasi
Rekuti
Kulanga
Merda
Gabagoda
Jayapur
Mundasahi
Biripal
Birabarpur
Balangisahi
Samakuda
N
S
E
W
0 3 6 12 18
KM

ODISHA STATE
SUNDARGARH
MAYURBHANJ
KEONJHAR
BALESWAR
SAMBALPUR
DEOGARH
BARAGARH
SONEPUR
BOUDH
ANGUL
DHENKANAL
BHADRAK
JAJPUR
BOLANGIR
CUTTACK
KENDRAPARA
NUAPADA
NAYAGARH
JAGATSINGHPUR
KANDHAMAL
PURI
WALAHANDI
GANJAM
NABARANGPUR
RAYAGADA
GUJAPATI
KORAPUT
MALKANGIRI

KEONJHAR DISTRICT
Joda
Champua
Jhumpura
Patana
Saharapada
Kendujhar
Banspal
Ghatgaon
Anandapur
Telkoi
Harichandanpur
Hatadihi
Ghasipura
Anandapur

Legend
Block Headquarter
Railways
National Highways
Major Roads
Other Roads
District Boundary
Block Boundary
GP Boundary
Village Boundary
Rivers/ Waterbody
Settlements
Forests

Water Scarcity villages of Keonjhar district

Anadapur & Keonjhar Division

Serial No	Block Name	GP Name	Village with acute water crisis	Remark
01	Patana	Badapatana	Kuaposi	Less yield from tube well, Water tanker used in water supply
02			Managalapur	Less yield from tube well, Water tanker used in water supply
03			Sanjamuposi	Less yield from tube well, Water tanker used in water supply
4			Madhpur	Less yield from tube well
5			Putulia	Less yield from tube well
6		Baunsuli	Banunsuli	Less yield from tube well
7			Bhuldaa	Less yield from tube well
8			Dashrathpur	Less yield from tube well
9			Nischinitpur	Less yield from tube well
10			Hiraposi	Less yield from tube well
11		Budhikapodi	Putugaon	Less yield from tube well
12			Gidhibas	Less yield from tube well
13			Tenstoilposi	Less yield from tube well
14			Belaposi	Less yield from tube well
15			Purandarpur	Less yield from tube well
16			Tentulikhunti	Less yield from tube well
17			Neuluposi	Less yield from tube well
18			Budhikapodi	Less yield from tube well
19			Laxmiposi	Less yield from tube well
20		Turumunga	Hatibari	Less yield from tube well
21		Chemena	Rengalbeda	Less yield from tube well
22			Childia	Less yield from tube well
23			Anglika	Less yield from tube well
			Dhanjayurpura	Less yield from tube well
			Bandhanahara	Less yield from tube well
		Chinamaliposi	Chinamaliposi	Less yield from tube well
			Nuapada	Less yield from tube well
			Banamahuldiha	Less yield from tube well
			Rudhipada	Less yield from tube well
			Ketanga	Less yield from tube well
		Jamunaposi	Padmakesharapur	Less yield from tube well
			Kodakhamana	Less yield from tube well
			Jamunposo	Less yield from tube well
			Godipokhari	Less yield from tube well
		Kantiapada	Kantiapada	Less yield from tube well
			Manpur	Less yield from tube well
			Bhagaposi	Less yield from tube well
			Jamunalia	Less yield from tube well
			Purunia	Less yield from tube well
		Chakundapal	Chakundapal	Less yield from tube well
				Less yield from tube well
			Janheiposi	Less yield from tube well

			Sanagambharia	Less yield from tube well
			Shyamsundarpur	Less yield from tube well
			Jadichatar	Less yield from tube well
			Saradhapur	Less yield from tube well
		Kendeiposi	Kandeiposi	Less yield from tube well
			Kahsipur	Less yield from tube well
			Mahisaundi	Less yield from tube well
			Analdhia	Less yield from tube well
			Kendulpoda	Less yield from tube well
			Khajiraposi	Less yield from tube well
			Khuntapada	Less yield from tube well
			Badagamaharia	Less yield from tube well
			Silda	Less yield from tube well
		Tangarpoda	Tangarpoda	Less yield from tube well
			Ankura	Less yield from tube well
			Gallafula	Less yield from tube well
			Balibandha	Less yield from tube well
			Bhimpada	Less yield from tube well
			Brahamindeo	Less yield from tube well
			Jhaliapoda	Less yield from tube well
			Mushapoda	Less yield from tube well
			Nuapoda	Less yield from tube well
			Haimapada	Less yield from tube well
		Mushapokhari	Dhanjyurpur	Less yield from tube well
			Maliposi	Less yield from tube well
			Mushapokhari	Less yield from tube well
		Kheitangiri	Dalanga	Less yield from tube well
			Nugaon	Less yield from tube well
			Daburchua	Less yield from tube well
		Palanghati	Kumulabahali	Less yield from tube well
			Palanghati	Less yield from tube well
			Jamulibeda	Less yield from tube well
			Sadhangabahali	Less yield from tube well
			Godhimirpada	Less yield from tube well
		Erendei	Erendei	Less yield from tube well
			Dianali	Less yield from tube well
			Saraskola	Less yield from tube well
			Kusumposi	Less yield from tube well
			Khamaun	Less yield from tube well
		Mirigikhoji	Asanabahali	Less yield from tube well
			Bhaliadal	Less yield from tube well
			Katabeda	Less yield from tube well
			Mirigikhoji	Less yield from tube well
		Dumuria	Baidabaja	Less yield from tube well
			Rohiniduma	Less yield from tube well
			Pichhulabeda	Less yield from tube well
			Banamhuldiha	Less yield from tube well
			Kalighai	Less yield from tube well
		Murusuan	Murusan	Less yield from tube well
			Dharuapada	Less yield from tube well
			Bhalupahadi	Less yield from tube well
			Denua	Less yield from tube well
			Khurdaposi	Less yield from tube well
		Rajnagar	Rajnagar	Less yield from tube well
			Deogaon	Less yield from tube well
			Nuakhaman	Less yield from tube well
			Raikala	Less yield from tube well

			Nuagaon	Less yield from tube well
	Keonjhar Sadar Block	Baradapali	Baradapali	Less yield from tube well
		Bauriapada	Kemssada	Less yield from tube well
			Dhanua	Less yield from tube well
			Sahadarpur	Less yield from tube well
		Bodapolasa	Sankarpur	Less yield from tube well
			Bodapalasa	Less yield from tube well
			Kendua	Less yield from tube well
		Dimbo	Chalk,	Less yield from tube well
			Naigaon	Less yield from tube well
			Baiganpasi	Less yield from tube well
			Kuadiha	Less yield from tube well
			Manoharpur	Less yield from tube well
			Guhachatua	Less yield from tube well
			Gunicharana	Less yield from tube well
			Sudurpal	Less yield from tube well
			Dimbo	Less yield from tube well
			Tentulianada	Less yield from tube well
			Podhia	Less yield from tube well
			Khulpa	Less yield from tube well
		Gobardhan	Gobardhan,	Less yield from tube well
			SEndkap	Less yield from tube well
			Rukunadeipur	Less yield from tube well
		Gopinathpur	Jalabanga	Less yield from tube well
			Harshapur	Less yield from tube well
			Gopintahpur	Less yield from tube well
		Haandibhanga	Kathabausuni	Less yield from tube well
			Sairaposi	Less yield from tube well
			Phulapasi	Less yield from tube well
			Bhanajitangari	Less yield from tube well
		Kandarapasi	Kandapasi	Less yield from tube well
		Kathabari	Barigaon	Less yield from tube well
			Dhanjyuyurpur	Less yield from tube well
			Laxmiposi	Less yield from tube well
			Khajuripani	Less yield from tube well
			Kumudabadi	Less yield from tube well
			Bhodabahali	Less yield from tube well
		Kanurikala	Baulamala	Less yield from tube well
			Kaunirkala	Less yield from tube well
			Kusumamula	Less yield from tube well
		Mahadeijoda	Mahadeijoda,	Less yield from tube well
			Tikarpada	Less yield from tube well
			Nalapada	Less yield from tube well
			Saralapetha	Less yield from tube well
		Maidankel	Keri	Less yield from tube well
			Maidanakel	Less yield from tube well
			Khairapur	Less yield from tube well
			Basjudevpur	Less yield from tube well
			Chhemdadibili	Less yield from tube well
			Deobandha	Less yield from tube well
			Barakhanda	Less yield from tube well
			Baliaguda	Less yield from tube well
			Talapada	Less yield from tube well
			Jagannathpur	Less yield from tube well
		Mandua	Mandua	Less yield from tube well
		Naranapur	Haladitnagiri	Less yield from tube well

			Ghoitekosri	Less yield from tube well
			Jamunnalia	Less yield from tube well
			Naranpur	Less yield from tube well
		Neulung	Neulung	Less yield from tube well
			Mathuramandali	Less yield from tube well
		Nuagaon	Nuagaon	Less yield from tube well
			Hatikucha	Less yield from tube well
			Poipani	Less yield from tube well
			Birakishorepur	Less yield from tube well
			Sarthalkahaman	Less yield from tube well
		Padmapur	Jogimatha	Less yield from tube well
			Putulia	Less yield from tube well
			Jadichatar	Less yield from tube well
			Dambanka	Less yield from tube well
		Palaspanga	Plasaspanga	Less yield from tube well
		Parjanpur	Prajanapur	Less yield from tube well
		Raghunthapur	Raghuntahpur	Less yield from tube well
			Chalk	Less yield from tube well
			Majurposi	Less yield from tube well
			Kaliabeda	Less yield from tube well
			Jagpasi	Less yield from tube well
			Dumuria	Less yield from tube well
			Gopalpur	Less yield from tube well
			Nishcintapur	Less yield from tube well
			Haladhapur	Less yield from tube well
		Rikala	Raikala	Less yield from tube well
		Raisuan	Risuana	Less yield from tube well
		Sankiri	Sanmkiri	Less yield from tube well
			Jaladipda	Less yield from tube well
			Potal	Less yield from tube well
03	Champua Block	Karanjia	Katulikana	Less yield from tube well
		Bhuinpur	Sirikuan	Less yield from tube well
04	Joda Block	Bhyunaripada	Bhyunaripada	Less yield from tube well
			Kundurupani	Less yield from tube well
		Balada	Sirijoda	Less yield from tube well
			Guruda	Less yield from tube well
		Palasa	Palasa	Less yield from tube well
			Belda	Less yield from tube well
		Jalahari	Jurudi	Less yield from tube well
			Khadabandha	Less yield from tube well
		Anesiakala	Anesiakala	Less yield from tube well
		Badakalimati	Pidhapokhari	Less yield from tube well
		Jajanga	Jajnaga	Less yield from tube well
			Bholabeda	Less yield from tube well
		Bolani	Lotapani	Less yield from tube well
			Gamulai	Less yield from tube well
			Bolanai	Less yield from tube well
		Balagoda	Kolharpada	Less yield from tube well
			Balagoda	Less yield from tube well
			Hayurpur	Less yield from tube well
			Ulliburu	Less yield from tube well
		Kandara	Jugudidhara	Less yield from tube well
		Bhadrasahi	Serenda	Less yield from tube well
		Chamkpur	Gugudhari	Less yield from tube well
			Rugudi	Water tanker supply potable water

05	Jhumpura Block	Baria	Chelianala	Less yield from tube well
			Nuasahi	Less yield from tube well
			Purusnasahi	Less yield from tube well
			Bhumijasahi	Less yield from tube well
		Tukudiha	Badasahi	Less yield from tube well
			Chatursahi	Less yield from tube well
			Majhisahi	Less yield from tube well
			karuna	Less yield from tube well
			Sarsasingha	Less yield from tube well
			Pichilbeda	Less yield from tube well
		Arsala	Arasala	Less yield from tube well
			Muslim sahi	Less yield from tube well
			Mundasahi	Less yield from tube well
			College sahi	Less yield from tube well
		Jhumpura	Mundasahi	Less yield from tube well
			Goudasahi	Less yield from tube well
	Telkoi Village	Oriya biridia	Saplanji	Less yield from tube well
			Jatta	Less yield from tube well
			Dhanjyurour	Less yield from tube well
			Kaliapani	Less yield from tube well
	Telkoi		Telkoi	Less yield from tube well
			Halpodi	Less yield from tube well
			Ramchandrapur	Less yield from tube well
			Danduamunda	Less yield from tube well
	Binjabhala		Binjabahala	Less yield from tube well
	Khuntapoda		Khuntapoda	Less yield from tube well
			Madhusundapur	Less yield from tube well
			Bena	Less yield from tube well
			Kantelei	Less yield from tube well
	Kaliahota		Rekuti	Less yield from tube well
			Bali	Less yield from tube well
			Kalihota	Less yield from tube well
			Galda	Less yield from tube well
			Ketene Khondobondho	Less yield from tube well
06	Anadapur	Baunsagarh	Balijodi	Less yield from tube well
			Badanala	Less yield from tube well
		Belabahali	Baramula Sahi	Less yield from tube well
			Kimbhira Sahi	Less yield from tube well
		Gayalmunda	Badapurunapani	Less yield from tube well
			Biru Sahi	Less yield from tube well
			Andapur Block	Less yield from tube well
		Kathakata	Chaturi Sahi	Less yield from tube well
			Lenga Sahi	Less yield from tube well
			Matha Sahi	Less yield from tube well
			Purunaghati	Less yield from tube well
		Kolimati	Kela Sahi	Less yield from tube well
		Kodapada	Ratuan	Less yield from tube well
			Taneipal	Less yield from tube well
07	Harichandanpur	badapalaspal	Golabandh	Less yield from tube well
		boxibarigaon	Baijapada	Less yield from tube well
		bhanarpur	Rohi	Less yield from tube well
		Hunda	phala gotha juanga sahi	Less yield from tube well
			gaja amba chatri mula sahi	Less yield from tube well
			gopal sahi	Less yield from tube well

			Borpada juanga sahi	Less yield from tube well
			taanahota	Less yield from tube well
		janghira	patulikota	Less yield from tube well
		janghira	bhitiria sahi	Less yield from tube well
		revenapalaspal	christian sahi	Less yield from tube well
		sunapenth	baigan jharan	Less yield from tube well
		sunapenth	pokharikiary	Less yield from tube well
		tentelaposi	badakamandra	Less yield from tube well
		tentelaposi	Gopinath pur	Less yield from tube well
08	Ghasipura	Alati	Alati	Less yield from tube well
			Belsundari	Less yield from tube well
			Raitola Rana sahi	Less yield from tube well
		Samukanandi	Jamubahali	Less yield from tube well
			Jamubahali naik sahi	Less yield from tube well
		Purunabandhagoda	Nandabara Barik sahi	Less yield from tube well
			Nandabara Parida Sahi	Less yield from tube well
		Ramachandrapur	Suanpada Upper Sahi	Less yield from tube well
			Suanpada Tala Sahi	Less yield from tube well
			Sanapadana Upper sahi	Less yield from tube well
			Sanapadana Tala sahi	Less yield from tube well
		Taruan	Harijana Sahi	Less yield from tube well
		Alati	Alati	Less yield from tube well
			Belsundari	Less yield from tube well
			Raitola Rana sahi	Less yield from tube well
		Samukanandi	Jamubahali	Less yield from tube well
			Jamubahali naik sahi	Less yield from tube well
		Purunabandhagoda	Nandabara Barik sahi	Less yield from tube well
08	Saharpada	Kundala	Talapada	Less yield from tube well
			K.Pat Nuagaon	Less yield from tube well
		Sankhua	Khandeipada	Less yield from tube well
		Gandabeda	Suhagpur	Less yield from tube well
		Udaypur	Udaypur	Less yield from tube well
		Silipada	Begana	Less yield from tube well
			Silipada	Less yield from tube well
		Mallarpada	Arjunposi	Less yield from tube well
		Khuntapada	Pipilia	Less yield from tube well
		Khadikapda	Khadikapda	Less yield from tube well
		Raidiha	Sialijoda	Less yield from tube well
		Baikala	Baikala	Less yield from tube well
09	Ghatagaon	Toranipokhari	Dandiposi	Less yield from tube well
				Less yield from tube well
			Mathuraposi	Less yield from tube well
				Less yield from tube well
		Sarasposi	Gobarabeda	Less yield from tube well
				Less yield from tube well
			Bhalukipatala	Less yield from tube well
				Less yield from tube well
		Dhenkikote	Kopaspada	Less yield from tube well

				Less yield from tube well
				Less yield from tube well
			Dhenkikote	Less yield from tube well
				Less yield from tube well
		Bholabeda	Ambuapada	Less yield from tube well
			Bholabeda	Less yield from tube well
		Uperdiha	Melana	Less yield from tube well
				Less yield from tube well
		Basantapur	Basantapur	Less yield from tube well
				Less yield from tube well
			Kandasara	Less yield from tube well
			Ukuchabeda	Less yield from tube well
10	Hatadihi	Dhenka	Sangam	Less yield from tube well
			Purunapani	Less yield from tube well
			Dhenka	Less yield from tube well
		Balibarei	Binapatia	Less yield from tube well
			Bidyadharpur	Less yield from tube well
		Padhiaripali	Kahaliagadia	Less yield from tube well
			Junabadi	Less yield from tube well
			Kudharighasa	Less yield from tube well
			Baniapanka	Less yield from tube well
			Aturikana	Less yield from tube well
			Jadabanka	Less yield from tube well
			Daneipur	Less yield from tube well
		K Balipal	Raighati No1	Less yield from tube well
			Raighati No2	Less yield from tube well
			Rangamatia	Less yield from tube well

6. India Disaster Resource Network (IDRN)

[An updated copy of the district IDRN information to be annexed here]

ITEM DETAILS	DEPARTMENT/AGENCY DETAILS	ITEM'S INFORMATION
Item No - 101 Name - Gas Cutters Type - Specific Equipment Description - U2/D.A. Gas	Dept Name - IDCOL KALINGA WORKS LIMITED Addr - IDCOL KALINGA WORKS LIMITED Contact - S. P. MOHANTY, M.D. Addr - IDCOL KALINGA WORKS LIMITED, MATKAMBEDA, BARBIL, KEONJHAR Tel.No - 06767-275260,06767-275259,06767-285103 Mobile - Fax - 06767275637 Email-	Nos/Quantity Available - 4Nos Item Location - Mechanical Workshop Available Time - January to December Source - PSUnits Operator Available- yes Transport - road Prior expr in emergency- NA and Prior training expr- NA Last updated on 12/6/2006
Item No - 101 Name - Gas Cutters Type - Specific Equipment Description - Normal Size	Dept Name - Orissa Mining Coroporation Ltd. Addr - Regional Office, Barbil, Keonjhar Contact - P.K. Maharathy Addr - Sr. Manager(Mining), R.O.B., Barbil Tel.No - 06767-275253,, Mobile - Fax - 06767275257 Email-	Nos/Quantity Available - 1Nos Item Location - C.W.S., Serenda Available Time - January to December Source - PSUnits Operator Available- yes Transport - road,,,, Prior expr in emergency- NA and Prior training expr- NA Last updated on 12/6/2006
Item No - 104 Name - Electric Drill Type - Specific Equipment Description - Portable	Dept Name - IDCOL KALINGA WORKS LIMITED Addr - IDCOL KALINGA WORKS LIMITED Contact - S. P. MOHANTY, M.D. Addr - IDCOL KALINGA WORKS LIMITED, MATKAMBEDA, BARBIL, KEONJHAR Tel.No - 06767-275260,06767-275259,06767-285103 Mobile - Fax - 06767275637 Email-	Nos/Quantity Available - 1Nos Item Location - Mechanical Workshop Available Time - January to December Source - Govt Operator Available- yes Transport - road,,,, Prior expr in emergency- NA and Prior training expr- NA Last updated on 12/6/2006
Item No - 106 Name - Chipping Hammer Type - Specific Equipment Description - Chipping Hammer(Small Size)	Dept Name - Steel & Mines Addr - Direcotrate of Geology Contact - S.G.A. Rabbani Addr - Joint Director, Geology, Keonjhar Tel.No - 06766-255566,06766-255577, Mobile - Fax - Email-	Nos/Quantity Available - 5Nos Item Location - Present at Store Available Time - January to December Source - Govt Operator Available- yes Transport - road,,,, Prior expr in emergency- NA and Prior training expr- NA Last updated on 8/10/2006
Item No - 106 Name - Chipping Hammer Type - Specific Equipment Description - Normal	Dept Name - Orissa Mining Coroporation Ltd. Addr - Regional Office, Barbil, Keonjhar Contact - P.K. Maharathy Addr - Sr. Manager(Mining), R.O.B., Barbil Tel.No - 06767-275253,, Mobile - Fax - 06767275257 Email-	Nos/Quantity Available - 2Nos Item Location - C.W.S., Serenda Available Time - January to December Source - PSUnits Operator Available- yes Transport - road,,,, Prior expr in emergency- NA and Prior training expr- NA Last updated on 8/10/2006
Item No - 115 Name - Jack with 5 ton lift Type - Specific Equipment Description - Portable	Dept Name - IDCOL KALINGA WORKS LIMITED Addr - IDCOL KALINGA WORKS LIMITED Contact - S. P. MOHANTY, M.D. Addr - IDCOL KALINGA WORKS LIMITED, MATKAMBEDA, BARBIL, KEONJHAR Tel.No - 06767-275260,06767-275259,06767-285103 Mobile - Fax - 06767275637 Email-	Nos/Quantity Available - 1Nos Item Location - Mechanical Workshop Available Time - January to December Source - PSUnits Operator Available- yes Transport - road,,,, Prior expr in emergency- NA and Prior training expr- NA Last updated on 5/29/2006
Item No - 117 Name - Sledge hammer Type - Specific Equipment Description - Sladge Hammer(Small)	Dept Name - Steel & Mines Addr - Direcotrate of Geology Contact - S.G.A. Rabbani Addr - Joint Director, Geology, Keonjhar Tel.No - 06766-255566,06766-255577, Mobile - Fax - Email-	Nos/Quantity Available - 3Nos Item Location - Present at Store Available Time - January to December Source - Govt Operator Available- yes Transport - road,,,, Prior expr in emergency- NA and Prior training expr- NA Last updated on 8/10/2006

Item No - 117 Name - Sledge hammer Type - Specific Equipment Description - 5 Kg, 10 Kg	Dept Name - Orissa Mining Coroporation Ltd. Addr - Regional Office, Barbil, Keonjhar Contact - P.K. Maharathy Addr - Sr. Manager(Mining), R.O.B., Barbil Tel.No - 06767-275253,, Mobile - Fax - 06767275257 Email-	Nos/Quantity Available - 2Nos Item Location - C.W.S., Serenda Available Time - January to December Source - PSUnits Operator Available- yes Transport - road,,,, Prior expr in emergency- NA and Prior training expr- NA Last updated on 8/10/2006
Item No - 118 Name - Heavy Axe Type - Specific Equipment Description - Heavy Axe	Dept Name - IDCOL KALINGA WORKS LIMITED Addr - IDCOL KALINGA WORKS LIMITED Contact - S. P. MOHANTY, M.D. Addr - IDCOL KALINGA WORKS LIMITED, MATKAMBEDA, BARBIL, KEONJHAR Tel.No - 06767-275260,06767-275259,06767-285103 Mobile - Fax - 06767275637 Email-	Nos/Quantity Available - 2Nos Item Location - Mechanical Workshop Available Time - January to December Source - Govt Operator Available- yes Transport - road Prior expr in emergency- NA and Prior training expr- NA Last updated on 8/20/2005
Item No - 120 Name - Chain tackle Type - Specific Equipment Description - 2 M.T.	Dept Name - Orissa Mining Coroporation Ltd. Addr - Regional Office, Barbil, Keonjhar Contact - P.K. Maharathy Addr - Sr. Manager(Mining), R.O.B., Barbil Tel.No - 06767-275253,, Mobile - Fax - 06767275257 Email-	Nos/Quantity Available - 1Nos Item Location - C.W.S., Serenda Available Time - January to December Source - PSUnits Operator Available- yes Transport - road,,,, Prior expr in emergency- NA and Prior training expr- NA Last updated on 8/10/2006
Item No - 123 Name - Set of rope tackle (3 sheave - 2 sheave) Type - Specific Equipment Description - 2 sheave	Dept Name - IDCOL KALINGA WORKS LIMITED Addr - IDCOL KALINGA WORKS LIMITED Contact - S. P. MOHANTY, M.D. Addr - IDCOL KALINGA WORKS LIMITED, MATKAMBEDA, BARBIL, KEONJHAR Tel.No - 06767-275260,06767-275259,06767-285103 Mobile - Fax - 06767275637 Email-	Nos/Quantity Available - 1Nos Item Location - Mechanical Workshop Available Time - January to December Source - Govt Operator Available- yes Transport - road,,,, Prior expr in emergency- NA and Prior training expr- NA Last updated on 8/20/2005
Item No - 130 Name - Crescent/adjustable wrenches Type - Specific Equipment Description - 18"size	Dept Name - IDCOL KALINGA WORKS LIMITED Addr - IDCOL KALINGA WORKS LIMITED Contact - S. P. MOHANTY, M.D. Addr - IDCOL KALINGA WORKS LIMITED, MATKAMBEDA, BARBIL, KEONJHAR Tel.No - 06767-275260,06767-275259,06767-285103 Mobile - Fax - 06767275637 Email-	Nos/Quantity Available - 1Nos Item Location - Mechanical Workshop Available Time - January to December Source - Govt Operator Available- yes Transport - road,,,, Prior expr in emergency- NA and Prior training expr- NA Last updated on 8/20/2005
Item No - 130 Name - Crescent/adjustable wrenches Type - Specific Equipment Description - 5/8 inches by 6 inches	Dept Name - Orissa Mining Coroporation Ltd. Addr - Regional Office, Barbil, Keonjhar Contact - P.K. Maharathy Addr - Sr. Manager(Mining), R.O.B., Barbil Tel.No - 06767-275253,, Mobile - Fax - 06767275257 Email-	Nos/Quantity Available - 1Nos Item Location - C.W.S., Serenda Available Time - January to December Source - PSUnits Operator Available- yes Transport - road,,,, Prior expr in emergency- NA and Prior training expr- NA Last updated on 8/10/2006
Item No - 131 Name - Slotted Screwdrivers Type - Specific Equipment Description - Slotted Screwdrivers	Dept Name - IDCOL KALINGA WORKS LIMITED Addr - IDCOL KALINGA WORKS LIMITED Contact - S. P. MOHANTY, M.D. Addr - IDCOL KALINGA WORKS LIMITED, MATKAMBEDA, BARBIL, KEONJHAR Tel.No - 06767-275260,06767-275259,06767-285103 Mobile - Fax - 06767275637 Email-	Nos/Quantity Available - 2Nos Item Location - Mechanical Workshop Available Time - January to December Source - PSUnits Operator Available- yes Transport - road,,,, Prior expr in emergency- NA and Prior training expr- NA Last updated on 8/20/2005
Item No - 133 Name - Blankets Type - Specific Equipment Description - Blanket	Dept Name - Health & Family Welfare Department Addr - Chief District Medical Office, Keonjhar Contact - CDMO, Keonjhar Addr - Chief District Medical Officer, Keonjhar Tel.No - 06766-255525,06766-255440,06766-255426 Mobile - Fax - 06766253034 Email-	Nos/Quantity Available - 460Nos Item Location - All PHCs, SDHs, CHCs and Hospitals of District Available Time - January to December Source - Govt Operator Available- NA Transport - road,,,, Prior expr in emergency- NA and Prior training expr- NA Last updated on 12/6/2006

Item No - 133 Name - Blankets Type - Specific Equipment Description - Wollen Blanket	Dept Name - Emergency Section Addr - Collectorate,Keonjhar Contact - Emergency Officer Addr - Collectorate,Emergency officer,Keonjhar. Tel.No - 06766255437,, Mobile - Fax - Email-	Nos/Quantity Available - 2Nos Item Location - Emergency Operation Center Available Time - January to December Source - Govt Operator Available- NA Transport - ,,,,NA Prior expr in emergency- NA and Prior training expr- NA Data entered on 12/6/2006
Item No - 134 Name - Lifting tackle - 3 ton Type - Specific Equipment Description - 3 M.T.	Dept Name - Orissa Mining Coroporation Ltd. Addr - Regional Office, Barbil, Keonjhar Contact - P.K. Maharathy Addr - Sr. Manager(Mining), R.O.B., Barbil Tel.No - 06767-275253,, Mobile - Fax - 06767275257 Email-	Nos/Quantity Available - 1Nos Item Location - C.W.S., Serenda Available Time - January to December Source - PSUnits Operator Available- yes Transport - road,,,, Prior expr in emergency- NA and Prior training expr- NA Last updated on 8/10/2006
Item No - 138 Name - Inflatable Light Tower Type - Specific Equipment Description - IT is used for lighting the area where electricity facilites are nt available	Dept Name - EOC Keonjhar Addr - At Keonjhar garh Dist Keonjhar Contact - Emergency Officer Addr - C/o-Emergency Officer, EOC At Keonjhar garh Dist Keonjhar Tel.No - 06766255437,, Mobile - 9853206168 Fax - Email- rudra8@yahoo.co.in	Nos/Quantity Available - 1Nos Item Location - EOC,Keonjhar Available Time - January to December Source - Govt Operator Available- NA Transport - road,,,, Prior expr in emergency- NA and Prior training expr- NA Data entered on 2/3/2008
Item No - 141 Name - Electric Generator (10 kv) Type - Specific Equipment Description - This is a honda Genset model for electrification of the EOC and Emergency operations	Dept Name - EOC Keonjhar Addr - At Keonjhar garh Dist Keonjhar Contact - Emergency Officer Addr - C/o-Emergency Officer, EOC At Keonjhar garh Dist Keonjhar Tel.No - 06766255437,, Mobile - 9853206168 Fax - Email- rudra8@yahoo.co.in	Nos/Quantity Available - 1Nos Item Location - EOC,Keonjhar Available Time - January to December Source - Govt Operator Available- NA Transport - road,,,, Prior expr in emergency- NA and Prior training expr- NA Data entered on 2/3/2008
Item No - 141 Name - Electric Generator (10 kv) Type - Specific Equipment Description - Petrol operated.	Dept Name - Works Addr - N.H Division, Keonjhar, AT/Po- Mandua Contact - Executive Engineer, N.H. Divivsion ,Keonjhar Addr - Sudhir Kumar Tripathy Tel.No - 06766-255528,, Mobile - 8895709466 Fax - Email- eenhkjr@rediffmail.com	Nos/Quantity Available - 2Nos Item Location - N.H Division, Keonjhar, AT/Po- Mandua Available Time - January to December Source - Govt Operator Available- yes Transport - road,,,, Prior expr in emergency- NA and Prior training expr- NA Data entered on 5/30/2015
Item No - 141 Name - Electric Generator (10 kv) Type - Specific Equipment Description - Diesel Gen Set	Dept Name - Revenue Addr - Emergency Section Operater ,Collectorate,Keonjhar Contact - Tahasildar, Saharapada Addr - Rama Chandra Kisku Tel.No - 06766-255437,, Mobile - 9438690141 Fax - 06766-256911 Email- deockeonjhar508@gmail.com	Nos/Quantity Available - 1Nos Item Location - Emergency Section Operater ,Collectorate,Keonjhar Available Time - January to December Source - Govt Operator Available- no Transport - road,,,, Prior expr in emergency- NA and Prior training expr- NA Data entered on 5/30/2015
Item No - 141 Name - Electric Generator (10 kv) Type - Specific Equipment Description - 1	Dept Name - Revenue Addr - Tahasil office Saharpada Contact - Tahasildar, Saharapada Addr - Dillip Kumar Pradhan Tel.No - 9439392949,, Mobile - 9439392949 Fax - Email- tdr.saharpada@gmail.com	Nos/Quantity Available - 1Nos Item Location - Tahasil office Saharpada Available Time - January to May Source - Govt Operator Available- no Transport - road,,,, Prior expr in emergency- NA and Prior training expr- NA Data entered on 5/30/2015
Item No - 141 Name - Electric Generator (10 kv) Type - Specific Equipment Description - electric genertor	Dept Name - Emergency Section Addr - Collectorate,Keonjhar Contact - Emergency Officer Addr - Collectorate,Emergency officer,Keonjhar. Tel.No - 06766255437,, Mobile - Fax - Email-	Nos/Quantity Available - 1Nos Item Location - Emergency Operation Center Available Time - January to December Source - Govt Operator Available- no Transport - ,,,,NA Prior expr in emergency- NA and Prior training expr- NA Last updated on 12/6/2006
Item No - 141 Name - Electric Generator (10 kv) Type - Specific Equipment Description - 15 HP	Dept Name - Panchayati Raj Department, Orissa Addr - Panchayati Samiti, Banspal Contact - Dusasan Naik Addr - B.D.O., Banspal Tel.No - 06766-234013,, Mobile - Fax - Email-	Nos/Quantity Available - 1Nos Item Location - Block Office, Banspal Available Time - January to December Source - Govt Operator Available- no Transport - road,,,, Prior expr in emergency- NA and Prior training expr- NA Last updated on 8/10/2006

Item No - 141 Name - Electric Generator (10 kv) Type - Specific Equipment Description - 1.5 K.V.A., Single Phase	Dept Name - Orissa Mining Coroporation Ltd. Addr - Regional Office, Barbil, Keonjhar Contact - P.K. Maharathy Addr - Sr. Manager(Mining), R.O.B., Barbil Tel.No - 06767-275253,, Mobile - Fax - 06767275257 Email-	Nos/Quantity Available - 1Nos Item Location - R.O.B., Barbil Available Time - January to December Source - PSUnits Operator Available- yes Transport - road,,,, Prior expr in emergency- NA and Prior training expr- NA Last updated on 8/10/2006
Item No - 141 Name - Electric Generator (10 kv) Type - Specific Equipment Description - 20 HP	Dept Name - PR Department Addr - D.R.D.A., Keonjhar Contact - Chandra Sekhar Mishra, OAS(I) Addr - P.D., D.R.D.A., Keonjhar Tel.No - 06766-255538,06766-2538569,06766-2555698 Mobile - Fax - Email-	Nos/Quantity Available - 1Nos Item Location - D.R.D.A. Office, Keonjhar Available Time - January to December Source - Govt Operator Available- NA Transport - road,,,, Prior expr in emergency- NA and Prior training expr- NA Last updated on 8/10/2006
Item No - 141 Name - Electric Generator (10 kv) Type - Specific Equipment Description - Electric Generator 2KVA (petrol Start, kerosene as fuel)	Dept Name - WATER RESOURCES Addr - BAITARANI DIVISION, SALAPADA Contact - Executive Engineer Addr - BAITARANI DIVISION, SALAPADA,, Keonjhar Tel.No - 06731-220258 ,06731-220248, Mobile - Fax - 06731220258 Email-	Nos/Quantity Available - 4Nos Item Location - two at salapada, one at kanjhari, one at hadgarh Available Time - November to May Source - Govt Operator Available- NA Transport - road,,,, Prior expr in emergency- NA and Prior training expr- NA Last updated on 8/10/2006
Item No - 141 Name - Electric Generator (10 kv) Type - Specific Equipment Description - Diesel	Dept Name - IDICOL KALINGA WORKS LIMITED Addr - IDICOL KALINGA WORKS LIMITED Contact - S. P. MOHANTY, M.D. Addr - IDCOL KALINGA WORKS LIMITED, MATKAMBEDA, BARBIL, KEONJHAR Tel.No - 06767-275260,06767-275259,06767-285103 Mobile - Fax - 06767275637 Email-	Nos/Quantity Available - 1Nos Item Location - Electrical Sub-station (colony) Available Time - January to December Source - PSUnits Operator Available- yes Transport - road,,,, Prior expr in emergency- NA and Prior training expr- NA Last updated on 8/20/2005
Item No - 141 Name - Electric Generator (10 kv) Type - Specific Equipment Description - Honda Gen Set	Dept Name - ST & SC Development Addr - ITDA, Keonjhar Contact - Lokanath Saha Addr - P.A., ITDA, Keonjhar Tel.No - 06766-255568,06766-255558, Mobile - Fax - Email- kjr_poitda@sancharnet.in	Nos/Quantity Available - 2Nos Item Location - ITDA, Keonjhar & Collector, Keonjhar Available Time - January to December Source - Govt Operator Available- no Transport - road,,,, Prior expr in emergency- NA and Prior training expr- NA Last updated on 8/10/2006
Item No - 141 Name - Electric Generator (10 kv) Type - Specific Equipment Description - Electric Generator(1Hp)	Dept Name - Steel & Mines Addr - Direcotrate of Geology Contact - S.G.A. Rabbani Addr - Joint Director, Geology, Keonjhar Tel.No - 06766-255566,06766-255577, Mobile - Fax - Email-	Nos/Quantity Available - 1Nos Item Location - Present at Store Available Time - January to December Source - Govt Operator Available- yes Transport - road,,,, Prior expr in emergency- NA and Prior training expr- NA Last updated on 8/10/2006
Item No - 141 Name - Electric Generator (10 kv) Type - Specific Equipment Description - Diesel	Dept Name - Panchayati Raj Department, Orissa Addr - Panchayati Samiti, Sadar, Keonjhar Contact - Ashok Kumar Purohit Addr - B.D.O., Sadar Tel.No - 06766-255494,, Mobile - Fax - Email-	Nos/Quantity Available - 1Nos Item Location - Block Office, Keonjhar Available Time - January to December Source - Govt Operator Available- yes Transport - road,,,, Prior expr in emergency- NA and Prior training expr- NA Last updated on 8/10/2006
Item No - 141 Name - Electric Generator (10 kv) Type - Specific Equipment Description - 5 HP(Diesel)	Dept Name - Orissa Mining Corporation Addr - Gandhamardan Iron Ore Mines,Suakati, Keonjhar Contact - Sri N.C. Sahoo Addr - Senior Manager(Mining) Tel.No - 06766-233064,06766-233161,06766-233006 Mobile - Fax - 06766233085 Email-	Nos/Quantity Available - 1Nos Item Location - Gandhamardan Iron Ore Mines,Suakati, Keonjhar Available Time - January to December Source - PSUnits Operator Available- NA Transport - road,,,, Prior expr in emergency- NA and Prior training expr- NA Last updated on 8/10/2006
Item No - 141 Name - Electric Generator (10 kv) Type - Specific Equipment Description - 15 HP	Dept Name - Panchayati Raj Department, Orissa Addr - Panchayati Samiti, Ghatgaon Contact - Aswini Kumar Nayak Addr - B.D.O., Ghatgaon Tel.No - 06733-222222,, Mobile -	Nos/Quantity Available - 1Nos Item Location - Panchayat Samiti, Ghatgaon Available Time - January to December Source - Govt Operator Available- no Transport - road,,,, Prior expr in emergency- NA and Prior training expr- NA

	Fax -	Last updated on 8/10/2006
Item No - 144 Name - Dumper Type - Specific Equipment Description - 1210SE	Dept Name - IDICOL KALINGA WORKS LIMITED Addr - IDICOL KALINGA WORKS LIMITED Contact - S. P. MOHANTY, M.D. Addr - IDCOL KALINGA WORKS LIMITED, MATKAMBEDA, BARBIL, KEONJHAR Tel.No - 06767-275260,06767-275259,06767-285103 Mobile - Fax - 06767275637 Email-	Nos/Quantity Available - 2Nos Item Location - Raw Material Yard Available Time - January to December Source - Govt Operator Available- yes Transport - road,,,, Prior expr in emergency- NA and Prior training expr- NA Last updated on 8/20/2005
Item No - 144 Name - Dumper Type - Specific Equipment Description - 15 M.T.	Dept Name - Orissa Mining Coroporation Ltd. Addr - Regional Office, Barbil, Keonjhar Contact - P.K. Maharathy Addr - Sr. Manager(Mining), R.O.B., Barbil Tel.No - 06767-275253,, Mobile - Fax - 06767275257 Email-	Nos/Quantity Available - 8Nos Item Location - C.W.S., Serenda, Dubuna,S.G.B.K., Khandabandha Available Time - January to December Source - PSUnits Operator Available- yes Transport - road,,,, Prior expr in emergency- NA and Prior training expr- NA Last updated on 8/10/2006
Item No - 145 Name - Earth movers Type - Specific Equipment Description - Different Capacity	Dept Name - Orissa Mining Coroporation Ltd. Addr - Regional Office, Barbil, Keonjhar Contact - P.K. Maharathy Addr - Sr. Manager(Mining), R.O.B., Barbil Tel.No - 06767-275253,, Mobile - Fax - 06767275257 Email-	Nos/Quantity Available - 6Nos Item Location - C.W.S., Serenda, Dubna,S.G.B.K., Khandbandh Available Time - January to December Source - PSUnits Operator Available- yes Transport - road,,,, Prior expr in emergency- NA and Prior training expr- NA Last updated on 8/10/2006
Item No - 147 Name - Tipper - Heavy Duty Type - Specific Equipment Description - Tata make	Dept Name - Orissa Mining Corporation Addr - Gandhamardan Iron Ore Mines,Suakati, Keonjhar Contact - Sri N.C. Sahoo Addr - Senior Manager(Mining) Tel.No - 06766-233064,06766-233161,06766-233006 Mobile - Fax - 06766233085 Email-	Nos/Quantity Available - 1Nos Item Location - Gandhamardan Iron Ore Mines,Suakati, Keonjhar Available Time - January to December Source - Govt Operator Available- yes Transport - road,,,, Prior expr in emergency- NA and Prior training expr- NA Last updated on 8/10/2006
Item No - 156 Name - Life Jackets Type - Specific Equipment Description - Not Availble	Dept Name - Health & Family Welfare Department Addr - Chief District Medical Office, Keonjhar Contact - CDMO, Keonjhar Addr - Chief District Medical Officer, Keonjhar Tel.No - 06766-255525,06766-255440,06766-255426 Mobile - Fax - 06766253034 Email-	Nos/Quantity Available - 18Nos Item Location - Fakirpur PHC, Salania & Sainkul CHC Available Time - January to December Source - Govt Operator Available- NA Transport - road,,,, Prior expr in emergency- NA and Prior training expr- NA Last updated on 8/10/2006
Item No - 156 Name - Life Jackets Type - Specific Equipment Description - Life Jacket	Dept Name - Emergency Section Addr - Collectorate,Keonjhar Contact - Emergency Officer Addr - Collectorate,Emergency officer,Keonjhar. Tel.No - 06766255437,, Mobile - Fax - Email-	Nos/Quantity Available - 5Nos Item Location - Emergency Operation Center Available Time - January to December Source - Govt Operator Available- NA Transport - ,,,,NA Prior expr in emergency- NA and Prior training expr- NA Data entered on 12/6/2006
Item No - 159 Name - Inflatable boat (12 persons) Type - Specific Equipment Description - Rubber Boat	Dept Name - Revenue Addr - Sub-Collector, Anandapur Contact - Sub-Collector, Anandapur Addr - Sub-Collector, Anandapur, Keonjhar Tel.No - 06731-240225,06731-220221, Mobile - Fax - 06731220221 Email-	Nos/Quantity Available - 1Nos Item Location - Anandapur Available Time - January to December Source - Govt Operator Available- no Transport - road,,,, Prior expr in emergency- NA and Prior training expr- NA Last updated on 8/10/2006

Item No - 161 Name - Motor Boats Type - Specific Equipment Description - Motor Boat	Dept Name - Revenue Addr - Sub-Collector, Anandapur Contact - Sub-Collector, Anandapur Addr - Sub-Collector, Anandapur, Keonjhar Tel.No - 06731-240225,06731-220221, Mobile - Fax - 06731220221 Email-	Nos/Quantity Available - 2Nos Item Location - Anandapur Available Time - January to December Source - Govt Operator Available- yes Transport - road,,,, Prior expr in emergency- NA and Prior training expr- NA Last updated on 8/10/2006
Item No - 161 Name - Motor Boats Type - Specific Equipment Description - Not Availble	Dept Name - Forest & Environment Department Addr - Divisional Forest Office, Keonjhar Contact - A.K. Mohapatra,IFS Addr - Div. Forest Officer, Keonjhar Tel.No - 06766-254315,06766-255315,06766-255396 Mobile - 919437055315 Fax - 06766254315 Email-	Nos/Quantity Available - 1Nos Item Location - Hadagarh Reservoir, Keonjhar Available Time - January to December Source - Govt Operator Available- yes Transport - ,,,water, Prior expr in emergency- NA and Prior training expr- NA Last updated on 8/20/2005
Item No - 167 Name - Suit - fire proximity Type - Specific Equipment Description - Not Availble	Dept Name - Forest & Environment Department Addr - Divisional Forest Office, Keonjhar Contact - Div. Forest Officer IFS Addr - Div. Forest Officer, Keonjhar Tel.No - 06766-254315,06766-255315,06766-255396 Mobile - 919437055315 Fax - 06766254315 Email-	Nos/Quantity Available - 5Nos Item Location - Division Officer, Keonjhar Available Time - January to December Source - Govt Operator Available- NA Transport - ,,,,NA Prior expr in emergency- NA and Prior training expr- NA Last updated on 8/20/2005
Item No - 167 Name - Suit - fire proximity Type - Specific Equipment Description - Not Availble	Dept Name - Forest & Environment Department Addr - Divisional Forest Office, Keonjhar Contact - A.K. Mohapatra,IFS Addr - Div. Forest Officer, Keonjhar Tel.No - 06766-254315,06766-255315,06766-255396 Mobile - 919437055315 Fax - 06766254315 Email-	Nos/Quantity Available - 5Nos Item Location - Division Officer, Keonjhar Available Time - January to December Source - Govt Operator Available- NA Transport - ,,,,NA Prior expr in emergency- NA and Prior training expr- NA Last updated on 8/20/2005
Item No - 167 Name - Suit - fire proximity Type - Specific Equipment Description - Asbestos suit	Dept Name - Orissa Fire Service Addr - Anandapur Fire Station Contact - S.K. Panda Addr - OIC, Anandapur Fire Station Tel.No - 06731-220256,, Mobile - Fax - Email-	Nos/Quantity Available - 1Nos Item Location - Anandapur Fire Station Available Time - January to December Source - Govt Operator Available- yes Transport - road,,,, Prior expr in emergency- NA and Prior training expr- NA Last updated on 8/10/2006
Item No - 168 Name - Suit - fire approach Type - Specific Equipment Description - Protective equipments	Dept Name - Orissa Fire Service Addr - Champua Fire Station, Champua Contact - S.K. Pradhan Addr - O.I.C., Champua Fire Station. Tel.No - 06767-240231,, Mobile - Fax - Email-	Nos/Quantity Available - 1Nos Item Location - Champua Fire Station Available Time - January to December Source - Govt Operator Available- yes Transport - road,,,, Prior expr in emergency- NA and Prior training expr- NA Last updated on 8/10/2006
Item No - 168 Name - Suit - fire approach Type - Specific Equipment Description - Asbestos suit	Dept Name - Orissa Fire Service Addr - Ghasipura Fire Station, Ghasipura Contact - K.C. Keshi Addr - O.I.C., Ghasipura Fire Station. Tel.No - 06731-220253,, Mobile - Fax - Email-	Nos/Quantity Available - 1Nos Item Location - Ghasipura Fire Station Available Time - January to December Source - Govt Operator Available- yes Transport - road,,,, Prior expr in emergency- NA and Prior training expr- NA Last updated on 8/10/2006
Item No - 172 Name - Breathing Apparatus - Compressor Type - Specific Equipment Description - Blower Type	Dept Name - IDICOL KALINGA WORKS LIMITED Addr - IDICOL KALINGA WORKS LIMITED Contact - S. P. MOHANTY, M.D. Addr - IDCOL KALINGA WORKS LIMITED, MATKAMBEDA, BARBIL, KEONJHAR Tel.No - 06767-275260,06767-275259,06767-285103 Mobile - Fax - 06767275637 Email-	Nos/Quantity Available - 1Nos Item Location - Power Plant Available Time - January to December Source - Govt Operator Available- yes Transport - road,,,, Prior expr in emergency- NA and Prior training expr- NA Last updated on 8/20/2005

Item No - 172 Name - Breathing Apparatus - Compressor Type - Specific Equipment Description - Not Availble	Dept Name - Orissa Fire Service Addr - Keonjhar Fire Station, Gouri Tota Sahi, Keonjhargarh Contact - K.C. Sahu Addr - Asst. Fire Officer, Keonjhar Fire Station Tel.No - 06766-255501,, Mobile - Fax - Email-	Nos/Quantity Available - 1Nos Item Location - Keonjhar Fire Station Available Time - January to December Source - Govt Operator Available- yes Transport - road,,,, Prior expr in emergency- NA and Prior training expr- NA Last updated on 8/10/2006
Item No - 173 Name - Pump - high pressure, portable Type - Specific Equipment Description - Not Availble	Dept Name - Orissa Fire Service Addr - Anandapur Fire Station Contact - S.K. Panda Addr - OIC, Anandapur Fire Station Tel.No - 06731-220256,, Mobile - Fax - Email-	Nos/Quantity Available - 1Nos Item Location - Anandapur Fire Station Available Time - January to December Source - Govt Operator Available- NA Transport - road,,,, Prior expr in emergency- NA and Prior training expr- NA Last updated on 8/10/2006
Item No - 173 Name - Pump - high pressure, portable Type - Specific Equipment Description - Not Availble	Dept Name - Orissa Fire Service Addr - Keonjhar Fire Station, Gouri Tota Sahi, Keonjhargarh Contact - K.C. Sahu Addr - Asst. Fire Officer, Keonjhar Fire Station Tel.No - 06766-255501,, Mobile - Fax - Email-	Nos/Quantity Available - 1Nos Item Location - Keonjhar Fire Station Available Time - January to December Source - Govt Operator Available- yes Transport - road,,,, Prior expr in emergency- NA and Prior training expr- NA Last updated on 8/10/2006
Item No - 173 Name - Pump - high pressure, portable Type - Specific Equipment Description - trailor pump	Dept Name - Orissa Fire Service Addr - Joda Fire Station, Bhut Bunglow, Joda Contact - B.S. Naik Addr - I.C., Joda Fire Station. Tel.No - 06767-272631,, Mobile - Fax - Email-	Nos/Quantity Available - 1Nos Item Location - Joda Fire Station Available Time - January to December Source - Govt Operator Available- yes Transport - road,,,, Prior expr in emergency- NA and Prior training expr- NA Last updated on 8/10/2006
Item No - 173 Name - Pump - high pressure, portable Type - Specific Equipment Description - high pressure trailor pump	Dept Name - Orissa Fire Service Addr - Ghasipura Fire Station, Ghasipura Contact - K.C. Keshi Addr - O.I.C., Ghasipura Fire Station. Tel.No - 06731-220253,, Mobile - Fax - Email-	Nos/Quantity Available - 1Nos Item Location - Ghasipura Fire Station Available Time - January to December Source - Govt Operator Available- yes Transport - road,,,, Prior expr in emergency- NA and Prior training expr- NA Last updated on 8/10/2006
Item No - 173 Name - Pump - high pressure, portable Type - Specific Equipment Description - high pressure trailor pump	Dept Name - Orissa Fire Service Addr - Hatadihi Fire Station, Hatadihi Contact - K.B. Jena Addr - O.I.C., Hatadihi Fire Station. Tel.No - 06731-271044,, Mobile - Fax - Email-	Nos/Quantity Available - 1Nos Item Location - Hatadihi Fire Station. Available Time - January to December Source - Govt Operator Available- yes Transport - road,,,, Prior expr in emergency- NA and Prior training expr- NA Last updated on 8/10/2006
Item No - 173 Name - Pump - high pressure, portable Type - Specific Equipment Description - Not Availble	Dept Name - Orissa Fire Service Addr - Ghatgaon Fire Station Contact - K.C. Behera Addr - OIC, Ghatgaon Fire Station Tel.No - 06733-222595,, Mobile - Fax - Email-	Nos/Quantity Available - 1Nos Item Location - Ghatgaon Fire Station Available Time - January to December Source - Govt Operator Available- yes Transport - road,,,, Prior expr in emergency- NA and Prior training expr- NA Last updated on 8/10/2006
Item No - 173 Name - Pump - high pressure, portable Type - Specific Equipment Description - High Pressure trailor pump	Dept Name - Orissa Fire Service Addr - Champua Fire Station, Champua Contact - S.K. Pradhan Addr - O.I.C., Champua Fire Station. Tel.No - 06767-240231,, Mobile - Fax - Email-	Nos/Quantity Available - 1Nos Item Location - Champua Fire Station Available Time - January to December Source - Govt Operator Available- yes Transport - road,,,, Prior expr in emergency- NA and Prior training expr- NA Last updated on 8/10/2006
Item No - 175 Name - Extension Ladder Type - Specific Equipment Description - 35 feet	Dept Name - Orissa Fire Service Addr - Anandapur Fire Station Contact - S.K. Panda Addr - OIC, Anandapur Fire Station Tel.No - 06731-220256,, Mobile - Fax - Email-	Nos/Quantity Available - 1Nos Item Location - Anandapur Fire Station Available Time - January to December Source - Govt Operator Available- NA Transport - road,,,, Prior expr in emergency- NA and Prior training expr- NA Last updated on 8/10/2006

Item No - 175 Name - Extension Ladder Type - Specific Equipment Description - Medium	Dept Name - Steel & Mines Addr - Direcotrate of Geology Contact - S.G.A. Rabbani Addr - Joint Director, Geology, Keonjhar Tel.No - 06766-255566,06766-255577, Mobile - Fax - Email-	Nos/Quantity Available - 20Nos Item Location - Present at Store Available Time - January to December Source - Govt Operator Available- yes Transport - road,,,, Prior expr in emergency- NA and Prior training expr- NA Last updated on 8/10/2006
Item No - 175 Name - Extension Ladder Type - Specific Equipment Description - ---	Dept Name - IDICOL KALINGA WORKS LIMITED Addr - IDICOL KALINGA WORKS LIMITED Contact - S. P. MOHANTY, M.D. Addr - IDCOL KALINGA WORKS LIMITED, MATKAMBEDA, BARBIL, KEONJHAR Tel.No - 06767-275260,06767-275259,06767-285103 Mobile - Fax - 06767275637 Email-	Nos/Quantity Available - 1Nos Item Location - Mechanical Workshio Available Time - January to December Source - PSUnits Operator Available- yes Transport - road,,,, Prior expr in emergency- NA and Prior training expr- NA Last updated on 8/20/2005
Item No - 175 Name - Extension Ladder Type - Specific Equipment Description - 20 feet	Dept Name - Orissa Mining Coroporation Ltd. Addr - Regional Office, Barbil, Keonjhar Contact - P.K. Maharathy Addr - Sr. Manager(Mining), R.O.B., Barbil Tel.No - 06767-275253,, Mobile - Fax - 06767275257 Email-	Nos/Quantity Available - 1Nos Item Location - R.O.B., Barbil Available Time - January to December Source - PSUnits Operator Available- NA Transport - road,,,, Prior expr in emergency- NA and Prior training expr- NA Last updated on 8/10/2006
Item No - 175 Name - Extension Ladder Type - Specific Equipment Description - Aluminium-35 feet	Dept Name - Orissa Fire Service Addr - Ghasipura Fire Station, Ghasipura Contact - K.C. Keshi Addr - O.I.C., Ghasipura Fire Station. Tel.No - 06731-220253,, Mobile - Fax - Email-	Nos/Quantity Available - 1Nos Item Location - Ghasipura Fire Station Available Time - January to December Source - Govt Operator Available- yes Transport - road,,,, Prior expr in emergency- NA and Prior training expr- NA Last updated on 8/10/2006
Item No - 175 Name - Extension Ladder Type - Specific Equipment Description - Aluminium	Dept Name - Orissa Fire Service Addr - Ghatgaon Fire Station Contact - K.C. Behera Addr - OIC, Ghatgaon Fire Station Tel.No - 06733-222595,, Mobile - Fax - Email-	Nos/Quantity Available - 1Nos Item Location - Ghatgaon Fire Station Available Time - January to December Source - Govt Operator Available- yes Transport - road,,,, Prior expr in emergency- NA and Prior training expr- NA Last updated on 8/10/2006
Item No - 175 Name - Extension Ladder Type - Specific Equipment Description - Aluminium ladder-35 feet	Dept Name - Orissa Fire Service Addr - Hatadihi Fire Station, Hatadihi Contact - K.B. Jena Addr - O.I.C., Hatadihi Fire Station. Tel.No - 06731-271044,, Mobile - Fax - Email-	Nos/Quantity Available - 1Nos Item Location - Hatadihi Fire Station. Available Time - January to December Source - Govt Operator Available- yes Transport - road,,,, Prior expr in emergency- NA and Prior training expr- NA Last updated on 8/10/2006
Item No - 175 Name - Extension Ladder Type - Specific Equipment Description - 35 feet	Dept Name - Orissa Fire Service Addr - Joda Fire Station, Bhut Bunglow, Joda Contact - B.S. Naik Addr - I.C., Joda Fire Station. Tel.No - 06767-272631,, Mobile - Fax - Email-	Nos/Quantity Available - 1Nos Item Location - Joda Fire Station Available Time - January to December Source - Govt Operator Available- yes Transport - road,,,, Prior expr in emergency- NA and Prior training expr- NA Last updated on 8/10/2006
Item No - 175 Name - Extension Ladder Type - Specific Equipment Description - aluminium	Dept Name - Orissa Fire Service Addr - Keonjhar Fire Station, Gouri Tota Sahi, Keonjhargarh Contact - K.C. Sahu Addr - Asst. Fire Officer, Keonjhar Fire Station Tel.No - 06766-255501,, Mobile - Fax - Email-	Nos/Quantity Available - 1Nos Item Location - Keonjhar Fire Station Available Time - January to December Source - Govt Operator Available- yes Transport - road,,,, Prior expr in emergency- NA and Prior training expr- NA Last updated on 8/10/2006

Item No - 175 Name - Extension Ladder Type - Specific Equipment Description - Aluminium-36	Dept Name - Orissa Fire Service Addr - Champua Fire Station, Champua Contact - S.K. Pradhan Addr - O.I.C., Champua Fire Station. Tel.No - 06767-240231,, Mobile - Fax - Email-	Nos/Quantity Available - 1Nos Item Location - Champua Fire Station Available Time - January to December Source - Govt Operator Available- yes Transport - road,,,, Prior expr in emergency- NA and Prior training expr- NA Last updated on 8/10/2006
Item No - 176 Name - ABC Type Type - Specific Equipment Description - Fire extinguisher	Dept Name - IDICOL KALINGA WORKS LIMITED Addr - IDICOL KALINGA WORKS LIMITED Contact - S. P. MOHANTY, M.D. Addr - IDCOL KALINGA WORKS LIMITED, MATKAMBEDA, BARBIL, KEONJHAR Tel.No - 06767-275260,06767-275259,06767-285103 Mobile - Fax - 06767275637 Email-	Nos/Quantity Available - 4Nos Item Location - Safety Office,Security Office Available Time - January to December Source - PSUnits Operator Available- yes Transport - road,,,, Prior expr in emergency- NA and Prior training expr- NA Last updated on 8/20/2005
Item No - 177 Name - CO2 Type Type - Specific Equipment Description - 10 kg	Dept Name - Orissa Fire Service Addr - Anandapur Fire Station Contact - S.K. Panda Addr - OIC, Anandapur Fire Station Tel.No - 06731-220256,, Mobile - Fax - Email-	Nos/Quantity Available - 1Nos Item Location - Anandapur Fire Station Available Time - January to December Source - Govt Operator Available- yes Transport - road,,,, Prior expr in emergency- NA and Prior training expr- NA Last updated on 8/10/2006
Item No - 177 Name - CO2 Type Type - Specific Equipment Description - fire extinguisher-4.5 kg	Dept Name - Orissa Fire Service Addr - Hatadihi Fire Station, Hatadihi Contact - K.B. Jena Addr - O.I.C., Hatadihi Fire Station. Tel.No - 06731-271044,, Mobile - Fax - Email-	Nos/Quantity Available - 1Nos Item Location - Hatadihi Fire Station. Available Time - January to December Source - Govt Operator Available- yes Transport - road,,,, Prior expr in emergency- NA and Prior training expr- NA Last updated on 8/10/2006
Item No - 177 Name - CO2 Type Type - Specific Equipment Description - Not Availble	Dept Name - Orissa Fire Service Addr - Joda Fire Station, Bhut Bunglow, Joda Contact - B.S. Naik Addr - I.C., Joda Fire Station. Tel.No - 06767-272631,, Mobile - Fax - Email-	Nos/Quantity Available - 1Nos Item Location - Joda Fire Station Available Time - January to December Source - Govt Operator Available- yes Transport - road,,,, Prior expr in emergency- NA and Prior training expr- NA Last updated on 8/10/2006
Item No - 177 Name - CO2 Type Type - Specific Equipment Description - fire extinguisher- 5 kg	Dept Name - Orissa Fire Service Addr - Ghasipura Fire Station, Ghasipura Contact - K.C. Keshi Addr - O.I.C., Ghasipura Fire Station. Tel.No - 06731-220253,, Mobile - Fax - Email-	Nos/Quantity Available - 2Nos Item Location - Ghasipura Fire Station Available Time - January to December Source - Govt Operator Available- yes Transport - road,,,, Prior expr in emergency- NA and Prior training expr- NA Last updated on 8/10/2006
Item No - 177 Name - CO2 Type Type - Specific Equipment Description - 5 kg capacity	Dept Name - Orissa Fire Service Addr - Keonjhar Fire Station, Gouri Tota Sahi, Keonjhargarh Contact - K.C. Sahu Addr - Asst. Fire Officer, Keonjhar Fire Station Tel.No - 06766-255501,, Mobile -	Nos/Quantity Available - 2Nos Item Location - Keonjhar Fire Station Available Time - January to December Source - Govt Operator Available- yes Transport - road,,,, Prior expr in emergency- NA and Prior training expr- NA Last updated on 8/10/2006
Item No - 177 Name - CO2 Type Type - Specific Equipment Description - Fire extungisher-4.5Kg	Dept Name - Orissa Fire Service Addr - Champua Fire Station, Champua Contact - S.K. Pradhan Addr - O.I.C., Champua Fire Station. Tel.No - 06767-240231,, Mobile - Fax - Email-	Nos/Quantity Available - 1Nos Item Location - Champua Fire Station Available Time - January to December Source - Govt Operator Available- yes Transport - road,,,, Prior expr in emergency- NA and Prior training expr- NA Last updated on 8/10/2006
Item No - 177 Name - CO2 Type Type - Specific Equipment Description - Fire Extinguiser	Dept Name - IDICOL KALINGA WORKS LIMITED Addr - IDICOL KALINGA WORKS LIMITED Contact - S. P. MOHANTY, M.D. Addr - IDCOL KALINGA WORKS LIMITED, MATKAMBEDA, BARBIL, KEONJHAR Tel.No - 06767-275260,06767-275259,06767-285103	Nos/Quantity Available - 2Nos Item Location - SP Divn., Mech. workshop Available Time - January to December Source - PSUnits Operator Available- yes Transport - road,,,, Prior expr in emergency- NA and Prior training expr- NA Last updated on 8/10/2006

Item No - 177 Name - CO2 Type Type - Specific Equipment Description - Not Availble	Dept Name - Orissa Fire Service Addr - Ghatgaon Fire Station Contact - K.C. Behera Addr - OIC, Ghatgaon Fire Station Tel.No - 06733-222595,, Mobile - Fax - Email-	Nos/Quantity Available - 1Nos Item Location - Ghatgaon Fire Station Available Time - January to December Source - Govt Operator Available- yes Transport - road,,,, Prior expr in emergency- NA and Prior training expr- NA Last updated on 8/10/2006
Item No - 178 Name - Foam Type Type - Specific Equipment Description - Not Availble	Dept Name - Orissa Fire Service Addr - Ghatgaon Fire Station Contact - K.C. Behera Addr - OIC, Ghatgaon Fire Station Tel.No - 06733-222595,, Mobile - Fax - Email-	Nos/Quantity Available - 1Nos Item Location - Ghatgaon Fire Station Available Time - January to December Source - Govt Operator Available- yes Transport - road,,,, Prior expr in emergency- NA and Prior training expr- NA Last updated on 8/10/2006
Item No - 178 Name - Foam Type Type - Specific Equipment Description - 10 Kg, 15 Kg	Dept Name - Orissa Mining Coroporation Ltd. Addr - Regional Office, Barbil, Keonjhar Contact - P.K. Maharathy Addr - Sr. Manager(Mining), R.O.B., Barbil Tel.No - 06767-275253,, Mobile - Fax - 06767275257 Email-	Nos/Quantity Available - 12Nos Item Location - In different Mines & Offices Available Time - January to December Source - PSUnits Operator Available- NA Transport - road,,,, Prior expr in emergency- NA and Prior training expr- NA Last updated on 8/10/2006
Item No - 178 Name - Foam Type Type - Specific Equipment Description - fire extinguisher-9 kg	Dept Name - Orissa Fire Service Addr - Hatadihi Fire Station, Hatadihi Contact - K.B. Jena Addr - O.I.C., Hatadihi Fire Station. Tel.No - 06731-271044,, Mobile - Fax - Email-	Nos/Quantity Available - 2Nos Item Location - Hatadihi Fire Station. Available Time - January to December Source - Govt Operator Available- yes Transport - road,,,, Prior expr in emergency- NA and Prior training expr- NA Last updated on 8/10/2006
Item No - 178 Name - Foam Type Type - Specific Equipment Description - fire extinguisher	Dept Name - IDICOL KALINGA WORKS LIMITED Addr - IDICOL KALINGA WORKS LIMITED Contact - S. P. MOHANTY, M.D. Addr - IDCOL KALINGA WORKS LIMITED, MATKAMBEDA, BARBIL, KEONJHAR Tel.No - 06767-275260,06767-275259,06767-285103 Mobile - Fax - 06767275637 Email-	Nos/Quantity Available - 4Nos Item Location - Power Plant, TCN, security Office Available Time - January to December Source - Govt Operator Available- yes Transport - road,,,, Prior expr in emergency- NA and Prior training expr- NA Last updated on 8/10/2006
Item No - 178 Name - Foam Type Type - Specific Equipment Description - 3 litre capacity	Dept Name - Orissa Fire Service Addr - Keonjhar Fire Station, Gouri Tota Sahi, Keonjhargarh Contact - K.C. Sahu Addr - Asst. Fire Officer, Keonjhar Fire Station Tel.No - 06766-255501,, Mobile - Fax - Email-	Nos/Quantity Available - 2Nos Item Location - Keonjhar Fire Station Available Time - January to December Source - Govt Operator Available- yes Transport - road,,,, Prior expr in emergency- NA and Prior training expr- NA Last updated on 8/10/2006
Item No - 178 Name - Foam Type Type - Specific Equipment Description - fire extinguisher-9 kg	Dept Name - Orissa Fire Service Addr - Ghasipura Fire Station, Ghasipura Contact - K.C. Keshi Addr - O.I.C., Ghasipura Fire Station. Tel.No - 06731-220253,, Mobile - Fax - Email-	Nos/Quantity Available - 1Nos Item Location - Ghasipura Fire Station Available Time - January to December Source - Govt Operator Available- yes Transport - road,,,, Prior expr in emergency- NA and Prior training expr- NA Last updated on 8/10/2006
Item No - 178 Name - Foam Type Type - Specific Equipment Description - fire extungisher foam type	Dept Name - Orissa Fire Service Addr - Champua Fire Station, Champua Contact - S.K. Pradhan Addr - O.I.C., Champua Fire Station. Tel.No - 06767-240231,, Mobile - Fax - Email-	Nos/Quantity Available - 2Nos Item Location - Champua Fire Station Available Time - January to December Source - Govt Operator Available- yes Transport - road,,,, Prior expr in emergency- NA and Prior training expr- NA Last updated on 8/10/2006
Item No - 178 Name - Foam Type Type - Specific Equipment Description - Not Availble	Dept Name - Orissa Fire Service Addr - Joda Fire Station, Bhut Bunglow, Joda Contact - B.S. Naik Addr - I.C., Joda Fire Station. Tel.No - 06767-272631,, Mobile -	Nos/Quantity Available - 1Nos Item Location - Joda Fire Station Available Time - January to December Source - Govt Operator Available- yes Transport - road,,,, Prior expr in emergency- NA and Prior training expr- NA

	Fax - Email-	Last updated on 8/10/2006
Item No - 178 Name - Foam Type Type - Specific Equipment Description - 9 kg	Dept Name - Orissa Fire Service Addr - Anandapur Fire Station Contact - S.K. Panda Addr - OIC, Anandapur Fire Station Tel.No - 06731-220256,, Mobile - Fax - Email-	Nos/Quantity Available - 1Nos Item Location - Anandapur Fire Station Available Time - January to December Source - Govt Operator Available- yes Transport - road,,,, Prior expr in emergency- NA and Prior training expr- NA Last updated on 8/10/2006
Item No - 179 Name - DCP Type Type - Specific Equipment Description - 3 kg	Dept Name - Orissa Fire Service Addr - Anandapur Fire Station Contact - S.K. Panda Addr - OIC, Anandapur Fire Station Tel.No - 06731-220256,, Mobile - Fax - Email-	Nos/Quantity Available - 4Nos Item Location - Anandapur Fire Station Available Time - January to December Source - Govt Operator Available- yes Transport - road,,,, Prior expr in emergency- NA and Prior training expr- NA Last updated on 8/20/2005
Item No - 179 Name - DCP Type Type - Specific Equipment Description - Not Availble	Dept Name - Orissa Fire Service Addr - Joda Fire Station, Bhut Bunglow, Joda Contact - B.S. Naik Addr - I.C., Joda Fire Station. Tel.No - 06767-272631,, Mobile - Fax - Email-	Nos/Quantity Available - 1Nos Item Location - Joda Fire Station Available Time - January to December Source - Govt Operator Available- yes Transport - road,,,, Prior expr in emergency- NA and Prior training expr- NA Last updated on 8/20/2005
Item No - 179 Name - DCP Type Type - Specific Equipment Description - Not Availble	Dept Name - Orissa Fire Service Addr - Ghatgaon Fire Station Contact - K.C. Behera Addr - OIC, Ghatgaon Fire Station Tel.No - 06733-222595,, Mobile - Fax - Email-	Nos/Quantity Available - 1Nos Item Location - Ghatgaon Fire Station Available Time - January to December Source - Govt Operator Available- NA Transport - road,,,, Prior expr in emergency- NA and Prior training expr- NA Last updated on 8/20/2005
Item No - 179 Name - DCP Type Type - Specific Equipment Description - fire extinguisher-4.5 kg	Dept Name - Orissa Fire Service Addr - Hatadihi Fire Station, Hatadihi Contact - K.B. Jena Addr - O.I.C., Hatadihi Fire Station. Tel.No - 06731-271044,, Mobile - Fax - Email-	Nos/Quantity Available - 2Nos Item Location - Hatadihi Fire Station. Available Time - January to December Source - Govt Operator Available- yes Transport - road,,,, Prior expr in emergency- NA and Prior training expr- NA Last updated on 8/20/2005
Item No - 179 Name - DCP Type Type - Specific Equipment Description - 5 kg	Dept Name - Orissa Fire Service Addr - Keonjhar Fire Station, Gouri Tota Sahi, Keonjhargarh Contact - K.C. Sahu Addr - Asst. Fire Officer, Keonjhar Fire Station Tel.No - 06766-255501,, Mobile - Fax - Email-	Nos/Quantity Available - 2Nos Item Location - Keonjhar Fire Station Available Time - January to December Source - Govt Operator Available- yes Transport - road,,,, Prior expr in emergency- NA and Prior training expr- NA Last updated on 8/20/2005
Item No - 179 Name - DCP Type Type - Specific Equipment Description - 10 kg	Dept Name - Orissa Fire Service Addr - Champua Fire Station, Champua Contact - S.K. Pradhan Addr - O.I.C., Champua Fire Station. Tel.No - 06767-240231,, Mobile - Fax - Email-	Nos/Quantity Available - 1Nos Item Location - Champua Fire Station Available Time - January to December Source - Govt Operator Available- yes Transport - road,,,, Prior expr in emergency- NA and Prior training expr- NA Last updated on 8/20/2005
Item No - 179 Name - DCP Type Type - Specific Equipment Description - fire extinguisher-5kg	Dept Name - Orissa Fire Service Addr - Ghasipura Fire Station, Ghasipura Contact - K.C. Keshi Addr - O.I.C., Ghasipura Fire Station. Tel.No - 06731-220253,, Mobile - Fax - Email-	Nos/Quantity Available - 1Nos Item Location - Ghasipura Fire Station Available Time - January to December Source - Govt Operator Available- yes Transport - road,,,, Prior expr in emergency- NA and Prior training expr- NA Last updated on 8/20/2005

Item No - 181 Name - Fire Tender Type - Specific Equipment Description - Rouring tender & NP motor fire engine	Dept Name - Orissa Fire Service Addr - Champua Fire Station, Champua Contact - S.K. Pradhan Addr - O.I.C., Champua Fire Station. Tel.No - 06767-240231,, Mobile - Fax - Email-	Nos/Quantity Available - 2Nos Item Location - Champua Fire Station Available Time - January to December Source - Govt Operator Available- yes Transport - road,,,, Prior expr in emergency- NA and Prior training expr- NA Last updated on 8/20/2005
Item No - 181 Name - Fire Tender Type - Specific Equipment Description - towing tender-1 MFE-1	Dept Name - Orissa Fire Service Addr - Hatadihi Fire Station, Hatadihi Contact - K.B. Jena Addr - O.I.C., Hatadihi Fire Station. Tel.No - 06731-271044,, Mobile - Fax - Email-	Nos/Quantity Available - 2Nos Item Location - Hatadihi Fire Station. Available Time - January to December Source - Govt Operator Available- yes Transport - road,,,, Prior expr in emergency- NA and Prior training expr- NA Last updated on 8/20/2005
Item No - 181 Name - Fire Tender Type - Specific Equipment Description - Towing tender-1 MFE-1	Dept Name - Orissa Fire Service Addr - Joda Fire Station, Bhut Bunglow, Joda Contact - B.S. Naik Addr - I.C., Joda Fire Station. Tel.No - 06767-272631,, Mobile - Fax - Email-	Nos/Quantity Available - 2Nos Item Location - Joda Fire Station Available Time - January to December Source - Govt Operator Available- yes Transport - road,,,, Prior expr in emergency- NA and Prior training expr- NA Last updated on 8/20/2005
Item No - 181 Name - Fire Tender Type - Specific Equipment Description - Towing tender-1 MFE-1	Dept Name - Orissa Fire Service Addr - Ghasipura Fire Station, Ghasipura Contact - K.C. Keshi Addr - O.I.C., Ghasipura Fire Station. Tel.No - 06731-220253,, Mobile - Fax - Email-	Nos/Quantity Available - 2Nos Item Location - Ghasipura Fire Station Available Time - January to December Source - Govt Operator Available- yes Transport - road,,,, Prior expr in emergency- NA and Prior training expr- NA Last updated on 8/20/2005
Item No - 181 Name - Fire Tender Type - Specific Equipment Description - Towing tender-1 MFE-1	Dept Name - Orissa Fire Service Addr - Keonjhar Fire Station, Gouri Tota Sahi, Keonjhargarh Contact - K.C. Sahu Addr - Asst. Fire Officer, Keonjhar Fire Station Tel.No - 06766-255501,, Mobile - Fax - Email-	Nos/Quantity Available - 2Nos Item Location - Keonjhar Fire Station Available Time - January to December Source - Govt Operator Available- yes Transport - road,,,, Prior expr in emergency- NA and Prior training expr- NA Last updated on 8/20/2005
Item No - 181 Name - Fire Tender Type - Specific Equipment Description - towing type-1 MFE-1	Dept Name - Orissa Fire Service Addr - Ghatgaon Fire Station Contact - K.C. Behera Addr - OIC, Ghatgaon Fire Station Tel.No - 06733-222595,, Mobile - Fax - Email-	Nos/Quantity Available - 2Nos Item Location - Ghatgaon Fire Station Available Time - January to December Source - Govt Operator Available- yes Transport - road,,,, Prior expr in emergency- NA and Prior training expr- NA Last updated on 8/20/2005
Item No - 181 Name - Fire Tender Type - Specific Equipment Description - Towing tender-1 MFE-1	Dept Name - Orissa Fire Service Addr - Anandapur Fire Station Contact - S.K. Panda Addr - OIC, Anandapur Fire Station Tel.No - 06731-220256,, Mobile - Fax - Email-	Nos/Quantity Available - 2Nos Item Location - Anandapur Fire Station Available Time - January to December Source - Govt Operator Available- yes Transport - road,,,, Prior expr in emergency- NA and Prior training expr- NA Last updated on 8/20/2005
Item No - 190 Name - Fire Fighting Foam Type - Critical Supplies Description - foam compound, foaming branches, pick-up tube	Dept Name - Orissa Fire Service Addr - Ghatgaon Fire Station Contact - K.C. Behera Addr - OIC, Ghatgaon Fire Station Tel.No - 06733-222595,, Mobile - Fax - Email-	Nos/Quantity Available - 60Liter Item Location - Ghatgaon Fire Station Available Time - January to December Source - Govt Operator Available- NA Transport - road,,,, Prior expr in emergency- NA and Prior training expr- NA Last updated on 8/20/2005
Item No - 190 Name - Fire Fighting Foam Type - Critical Supplies Description - Foam compound, foam branch, pick-up tubes	Dept Name - Orissa Fire Service Addr - Anandapur Fire Station Contact - S.K. Panda Addr - OIC, Anandapur Fire Station Tel.No - 06731-220256,, Mobile - Fax - Email-	Nos/Quantity Available - 100Liter Item Location - Anandapur Fire Station Available Time - January to December Source - Govt Operator Available- NA Transport - road,,,, Prior expr in emergency- NA and Prior training expr- NA Last updated on 8/20/2005

Item No - 190 Name - Fire Fighting Foam Type - Critical Supplies Description - Foam Compound, Foam making branch, pick-up tube	Dept Name - Orissa Fire Service Addr - Keonjhar Fire Station, Gouri Tota Sahi, Keonjhargarh Contact - K.C. Sahu Addr - Asst. Fire Officer, Keonjhar Fire Station Tel.No - 06766-255501,, Mobile - Fax - Email-	Nos/Quantity Available - 120Liter Item Location - Keonjhar Fire Station Available Time - January to December Source - Govt Operator Available- NA Transport - road,,,, Prior expr in emergency- NA and Prior training expr- NA Last updated on 8/20/2005
Item No - 190 Name - Fire Fighting Foam Type - Critical Supplies Description - Foam Compound, foam making branches, pick-up tubes	Dept Name - Orissa Fire Service Addr - Ghasipura Fire Station, Ghasipura Contact - K.C. Keshi Addr - OIC, Ghasipura Fire Station Tel.No - 06731-220253,, Mobile - Fax - Email-	Nos/Quantity Available - 100Liter Item Location - Ghasipura Fire Station Available Time - January to December Source - Govt Operator Available- NA Transport - road,,,, Prior expr in emergency- NA and Prior training expr- NA Last updated on 8/20/2005
Item No - 190 Name - Fire Fighting Foam Type - Critical Supplies Description - Not Availble	Dept Name - Orissa Mining Corporation Addr - Gandhamardan Iron Ore Mines,Suakati, Keonjhar Contact - Sri N.C. Sahoo Addr - Senior Manager(Mining) Tel.No - 06766-233064,06766-233161,06766-233006 Mobile - Fax - 06766233085 Email-	Nos/Quantity Available - 2Nos Item Location - Gandhamardan Iron Ore Mines,Suakati, Keonjhar Available Time - January to December Source - PSUnits Operator Available- NA Transport - road,,,, Prior expr in emergency- NA and Prior training expr- NA Last updated on 8/20/2005
Item No - 193 Name - Oil Installation - fire fighting team Type - Human Resource Description - fire fighting	Dept Name - IDICOL KALINGA WORKS LIMITED Addr - IDICOL KALINGA WORKS LIMITED Contact - S. P. MOHANTY, M.D. Addr - IDCOL KALINGA WORKS LIMITED, MATKAMBEDA, BARBIL, KEONJHAR Tel.No - 06767-275260,06767-275259,06767-285103 Mobile - Fax - 06767275637 Email-	Nos/Quantity Available - 8Nos Item Location - NA Available Time - January to December Source - PSUnits Operator Available- NA Transport - ,,,,NA Prior expr in emergency- yes and Prior training expr- yes Last updated on 8/20/2005
Item No - 197 Name - Mines - fire fighting team Type - Human Resource Description - 2 persons	Dept Name - Orissa Mining Corporation Addr - Gandhamardan Iron Ore Mines,Suakati, Keonjhar Contact - Sri N.C. Sahoo Addr - Senior Manager(Mining) Tel.No - 06766-233064,06766-233161,06766-233006 Mobile - Fax - 06766233085 Email-	Nos/Quantity Available - 1Nos Item Location - NA Available Time - January to December Source - PSUnits Operator Available- NA Transport - ,,,,NA Prior expr in emergency- no and Prior training expr- yes Last updated on 8/20/2005
Item No - 201 Name - Stretcher normal Type - Specific Equipment Description - Not Availble	Dept Name - IDICOL KALINGA WORKS LIMITED Addr - IDICOL KALINGA WORKS LIMITED Contact - S. P. MOHANTY, M.D. Addr - IDCOL KALINGA WORKS LIMITED, MATKAMBEDA, BARBIL, KEONJHAR Tel.No - 06767-275260,06767-275259,06767-285103 Mobile - Fax - 06767275637 Email-	Nos/Quantity Available - 2Nos Item Location - Security Office, Hospital Available Time - January to December Source - PSUnits Operator Available- yes Transport - road,,,, Prior expr in emergency- NA and Prior training expr- NA Last updated on 8/20/2005
Item No - 201 Name - Stretcher normal Type - Specific Equipment Description - Not Availble	Dept Name - Orissa Mining Corporation Addr - Gandhamardan Iron Ore Mines,Suakati, Keonjhar Contact - Sri N.C. Sahoo Addr - Senior Manager(Mining) Tel.No - 06766-233064,06766-233161,06766-233006 Mobile - Fax - 06766233085 Email-	Nos/Quantity Available - 1Nos Item Location - Gandhamardan Iron Ore Mines,Suakati, Keonjhar Available Time - January to December Source - Govt Operator Available- NA Transport - road,,,, Prior expr in emergency- NA and Prior training expr- NA Last updated on 8/20/2005
Item No - 201 Name - Stretcher normal Type - Specific Equipment Description - 15	Dept Name - Collectoret Addr - Emergency Section Contact - Emergency Officer Addr - Emergency Officer Tel.No - 06766-255437,, Mobile - 9437215093 Fax - Email-	Nos/Quantity Available - 1Nos Item Location - Emergency Section Available Time - January to December Source - Govt Operator Available- yes Transport - road,,,, Prior expr in emergency- NA and Prior training expr- NA Last updated on 12/6/2006

Item No - 201 Name - Stretcher normal Type - Specific Equipment Description - Not Availble	Dept Name - Health & Family Welfare Department Addr - Chief District Medical Office, Keonjhar Contact - CDMO, Keonjhar Addr - Chief District Medical Officer, Keonjhar Tel.No - 06766-255525,06766-255440,06766-255426 Mobile - Fax - 06766253034 Email-	Nos/Quantity Available - 25Nos Item Location - In 19 Health Institutions of District Available Time - January to December Source - Govt Operator Available- NA Transport - road,,,, Prior expr in emergency- NA and Prior training expr- NA Data entered on 2/18/2005
Item No - 201 Name - Stretcher normal Type - Specific Equipment Description - Not Availble	Dept Name - Orissa Mining Coroporation Ltd. Addr - Regional Office, Barbil, Keonjhar Contact - P.K. Maharathy Addr - Sr. Manager(Mining), R.O.B., Barbil Tel.No - 06767-275253,, Mobile - Fax - 06767275257 Email-	Nos/Quantity Available - 5Nos Item Location - In different Mines Available Time - January to December Source - PSUnits Operator Available- NA Transport - road,,,, Prior expr in emergency- NA and Prior training expr- NA Last updated on 8/20/2005
Item No - 201 Name - Stretcher normal Type - Specific Equipment Description - 15	Dept Name - Collectoret Addr - Emergency Section Contact - Emergency Officer Addr - Emergency Officer Tel.No - 06766-255437,, Mobile - 9437215093 Fax - Email-	Nos/Quantity Available - 1Nos Item Location - Emergency Section Available Time - January to December Source - Govt Operator Available- yes Transport - road,,,, Prior expr in emergency- NA and Prior training expr- NA Last updated on 8/20/2005
Item No - 201 Name - Stretcher normal Type - Specific Equipment Description - It supplied by OSDMA and detils can be found from the OSDMA directory	Dept Name - Emergency Office,Keonjhar Addr - Emergency Operation centre, Collectorate,Keonjahr Contact - Emergency Officer,Kenokhar Addr - Mamatarani Nayak,Keonjhar Tel.No - 06766255437,, Mobile - 09853206168 Fax - Email-	Nos/Quantity Available - 3Nos Item Location - Block Offices of Anandapur, Hatadihi and Ghasipura Available Time - January to December Source - Govt Operator Available- NA Transport - road,,,, Prior expr in emergency- NA and Prior training expr- NA Data entered on 8/5/2008
Item No - 201 Name - Stretcher normal Type - Specific Equipment Description - It supplied by OSDMA and detils can be found from the OSDMA directory	Dept Name - Emergency Office,Keonjhar Addr - Emergency Operation centre, Collectorate,Keonjahr Contact - Emergency Officer,Kenokhar Addr - Mamatarani Nayak,Keonjhar Tel.No - 06766255437,, Mobile - 09853206168 Fax - Email-	Nos/Quantity Available - 3Nos Item Location - Block Offices of Anandapur, Hatadihi and Ghasipura Available Time - January to December Source - Govt Operator Available- NA Transport - road,,,, Prior expr in emergency- NA and Prior training expr- NA Data entered on 8/5/2008
Item No - 201 Name - Stretcher normal Type - Specific Equipment Description - It supplied by OSDMA and detils can be found from the OSDMA directory	Dept Name - Emergency Office,Keonjhar Addr - Emergency Operation centre, Collectorate,Keonjahr Contact - Emergency Officer,Kenokhar Addr - Mamatarani Nayak,Keonjhar Tel.No - 06766255437,, Mobile - 09853206168 Fax - Email-	Nos/Quantity Available - 3Nos Item Location - Block Offices of Anandapur, Hatadihi and Ghasipura Available Time - January to December Source - Govt Operator Available- NA Transport - road,,,, Prior expr in emergency- NA and Prior training expr- NA Data entered on 8/5/2008
Item No - 201 Name - Stretcher normal Type - Specific Equipment Description - It supplied by OSDMA and detils can be found from the OSDMA directory	Dept Name - Emergency Office,Keonjhar Addr - Emergency Operation centre, Collectorate,Keonjahr Contact - Emergency Officer,Kenokhar Addr - Mamatarani Nayak,Keonjhar Tel.No - 06766255437,, Mobile - 09853206168 Fax - Email-	Nos/Quantity Available - 3Nos Item Location - Block Offices of Anandapur, Hatadihi and Ghasipura Available Time - January to December Source - Govt Operator Available- NA Transport - road,,,, Prior expr in emergency- NA and Prior training expr- NA Data entered on 8/5/2008
Item No - 201 Name - Stretcher normal Type - Specific Equipment Description - It supplied by OSDMA and detils can be found from the OSDMA directory	Dept Name - Emergency Office,Keonjhar Addr - Emergency Operation centre, Collectorate,Keonjahr Contact - Emergency Officer,Kenokhar Addr - Mamatarani Nayak,Keonjhar Tel.No - 06766255437,, Mobile - 09853206168 Fax - Email-	Nos/Quantity Available - 3Nos Item Location - Block Offices of Anandapur, Hatadihi and Ghasipura Available Time - January to December Source - Govt Operator Available- NA Transport - road,,,, Prior expr in emergency- NA and Prior training expr- NA Data entered on 8/5/2008

Item No - 204 Name - Incubators for children Type - Specific Equipment Description - Not Availble	Dept Name - Health & Family Welfare Department Addr - Chief District Medical Office, Keonjhar Contact - CDMO, Keonjhar Addr - Chief District Medical Officer, Keonjhar Tel.No - 06766-255525,06766-255440,06766-255426 Mobile - Fax - 06766253034 Email-	Nos/Quantity Available - 4Nos Item Location - Keonjhar,Anadapur,Barbil,Champua Available Time - January to December Source - Govt Operator Available- NA Transport - road,,,, Prior expr in emergency- NA and Prior training expr- NA Last updated on 8/20/2005
Item No - 205 Name - First aid kits Type - Specific Equipment Description - Not Availble	Dept Name - Health & Family Welfare Department Addr - Chief District Medical Office, Keonjhar Contact - CDMO, Keonjhar Addr - Chief District Medical Officer, Keonjhar Tel.No - 06766-255525,06766-255440,06766-255426 Mobile - Fax - 06766253034 Email-	Nos/Quantity Available - 82Nos Item Location - In all Medical Institutions of Dsitrict Available Time - January to December Source - Govt Operator Available- NA Transport - road,,,, Prior expr in emergency- NA and Prior training expr- NA Last updated on 8/20/2005
Item No - 205 Name - First aid kits Type - Specific Equipment Description - DMS approved (Mines Rules)	Dept Name - Orissa Mining Corporation Addr - Gandhamardan Iron Ore Mines,Suakati, Keonjhar Contact - Sri N.C. Sahoo Addr - Senior Manager(Mining) Tel.No - 06766-233064,06766-233161,06766-233006 Mobile - Fax - 06766233085 Email-	Nos/Quantity Available - 5Nos Item Location - Gandhamardan Iron Ore Mines,Suakati, Keonjhar Available Time - January to December Source - PSUnits Operator Available- NA Transport - road,,,, Prior expr in emergency- NA and Prior training expr- NA Last updated on 8/20/2005
Item No - 205 Name - First aid kits Type - Specific Equipment Description - 15	Dept Name - Collectoret Addr - Emergency Section Contact - Emergency Officer Addr - Emergency Officer Tel.No - 06766-255437,, Mobile - 9437215093 Fax - Email-	Nos/Quantity Available - 1Nos Item Location - Emergency Section Available Time - January to December Source - Govt Operator Available- yes Transport - road,,,, Prior expr in emergency- NA and Prior training expr- NA Data entered on 8/20/2005
Item No - 205 Name - First aid kits Type - Specific Equipment Description - Not Availble	Dept Name - Orissa Mining Coroporation Ltd. Addr - Regional Office, Barbil, Keonjhar Contact - P.K. Maharathy Addr - Sr. Manager(Mining), R.O.B., Barbil Tel.No - 06767-275253,, Mobile - Fax - 06767275257 Email-	Nos/Quantity Available - 5Nos Item Location - In different Mines Available Time - January to December Source - PSUnits Operator Available- NA Transport - road,,,, Prior expr in emergency- NA and Prior training expr- NA Last updated on 8/20/2005
Item No - 208 Name - Portable oxygen cylinders Type - Specific Equipment Description - Not Availble	Dept Name - Orissa Mining Coroporation Ltd. Addr - Regional Office, Barbil, Keonjhar Contact - P.K. Maharathy Addr - Sr. Manager(Mining), R.O.B., Barbil Tel.No - 06767-275253,, Mobile - Fax - 06767275257 Email-	Nos/Quantity Available - 3Nos Item Location - In different Mines Available Time - January to December Source - PSUnits Operator Available- yes Transport - road,,,, Prior expr in emergency- NA and Prior training expr- NA Last updated on 8/20/2005
Item No - 208 Name - Portable oxygen cylinders Type - Specific Equipment Description - Not Availble	Dept Name - Health & Family Welfare Department Addr - Chief District Medical Office, Keonjhar Contact - CDMO, Keonjhar Addr - Chief District Medical Officer, Keonjhar Tel.No - 06766-255525,06766-255440,06766-255426 Mobile - Fax - 06766253034 Email-	Nos/Quantity Available - 40Nos Item Location - In all 19 medical Institutions of District Available Time - January to December Source - Govt Operator Available- NA Transport - road,,,, Prior expr in emergency- NA and Prior training expr- NA Last updated on 8/20/2005

Item No - 212 Name - Portable ECG Type - Specific Equipment Description - Not Availble	Dept Name - Health & Family Welfare Department Addr - Chief District Medical Office, Keonjhar Contact - CDMO, Keonjhar Addr - Chief District Medical Officer, Keonjhar Tel.No - 06766-255525,06766-255440,06766-255426 Mobile - Fax - 06766253034 Email-	Nos/Quantity Available - 3Nos Item Location - Headquarters Hospital, SDH-Anandapur & Champua Available Time - January to December Source - Govt Operator Available- NA Transport - road,,,, Prior expr in emergency- NA and Prior training expr- NA Last updated on 9/22/2005
Item No - 218 Name - Mobile lab service Type - Specific Equipment Description - Not Availble	Dept Name - Health & Family Welfare Department Addr - Chief District Medical Office, Keonjhar Contact - CDMO, Keonjhar Addr - Chief District Medical Officer, Keonjhar Tel.No - 06766-255525,06766-255440,06766-255426 Mobile - Fax - 06766253034 Email-	Nos/Quantity Available - 19Nos Item Location - In all 19 medical Institutions of District Available Time - January to December Source - Govt Operator Available- NA Transport - road,,,, Prior expr in emergency- NA and Prior training expr- NA Last updated on 9/22/2005
Item No - 221 Name - Water filter Type - Specific Equipment Description - Water Filter(10 to 12 Ltrs. capacity)	Dept Name - Steel & Mines Addr - Direcotrate of Geology Contact - S.G.A. Rabbani Addr - Joint Director, Geology, Keonjhar Tel.No - 06766-255566,06766-255577, Mobile - Fax - Email-	Nos/Quantity Available - 5Nos Item Location - Present at store Available Time - January to December Source - Govt Operator Available- yes Transport - ,,,,NA Prior expr in emergency- NA and Prior training expr- NA Data entered on 2/18/2005
Item No - 221 Name - Water filter Type - Specific Equipment Description - Not Availble	Dept Name - Panchayati Raj Department, Orissa Addr - Panchayati Samiti, Saharpada Contact - Chittaranjan Patra Addr - B.D.O., Saharpada Tel.No - 06796-220245,, Mobile - Fax - Email-	Nos/Quantity Available - 1Nos Item Location - Block Office, Saharpada Available Time - January to December Source - Govt Operator Available- NA Transport - road,,,, Prior expr in emergency- NA and Prior training expr- NA Last updated on 9/22/2005
Item No - 221 Name - Water filter Type - Specific Equipment Description - Water filter 15 ltr. capacity	Dept Name - Works Department Addr - R & B Division, Keonjhar Contact - Mr. Tarakanta Mahapatra Addr - E.E., R &B Divn. Keonjhar Tel.No - 06766-255472,06766-255473, Mobile - 9437023812 Fax - Email-	Nos/Quantity Available - 3Nos Item Location - R & B Divn. Keonjhar Available Time - January to December Source - Govt Operator Available- NA Transport - ,,,,NA Prior expr in emergency- NA and Prior training expr- NA Data entered on 2/18/2005
Item No - 221 Name - Water filter Type - Specific Equipment Description - 12 litre plastic water filter	Dept Name - Steel & Mines Department Addr - Mining Office, Keonjhar Contact - Sushanta Kumar Nayak Addr - Mining Office, Keonjhar Tel.No - 06766-255223,06766-255946, Mobile - Fax - Email-	Nos/Quantity Available - 1Nos Item Location - Mining Office, Keonjhar Available Time - January to December Source - Govt Operator Available- NA Transport - road,,,, Prior expr in emergency- NA and Prior training expr- NA Data entered on 2/18/2005
Item No - 221 Name - Water filter Type - Specific Equipment Description - Not Availble	Dept Name - Orissa Mining Corporation Addr - Gandhamardan Iron Ore Mines,Suakati, Keonjhar Contact - Sri N.C. Sahoo Addr - Senior Manager(Mining) Tel.No - 06766-233064,06766-233161,06766-233006 Mobile - Fax - 06766233085 Email-	Nos/Quantity Available - 1Nos Item Location - Gandhamardan Iron Ore Mines,Suakati, Keonjhar Available Time - January to December Source - PSUnits Operator Available- NA Transport - road,,,, Prior expr in emergency- NA and Prior training expr- NA Data entered on 2/18/2005
Item No - 221 Name - Water filter Type - Specific Equipment Description - Not Availble	Dept Name - Orissa Mining Coroporation Ltd. Addr - Regional Office, Barbil, Keonjhar Contact - P.K. Maharathy Addr - Sr. Manager(Mining), R.O.B., Barbil Tel.No - 06767-275253,, Mobile - Fax - 06767275257 Email-	Nos/Quantity Available - 15Nos Item Location - In different Mines Available Time - January to December Source - PSUnits Operator Available- NA Transport - road,,,, Prior expr in emergency- NA and Prior training expr- NA Data entered on 2/18/2005

Item No - 222 Name - Water tank Type - Specific Equipment Description - 1000 Ltr	Dept Name - Panchayati Raj Department, Orissa Addr - Panchayati Samiti, Saharpada Contact - Chittaranjan Patra Addr - B.D.O., Saharpada Tel.No - 06796-220245,, Mobile - Fax - Email-	Nos/Quantity Available - 1Nos Item Location - Block Office, Saharpada Available Time - January to December Source - Govt Operator Available- NA Transport - road,,,, Prior expr in emergency- NA and Prior training expr- NA Last updated on 9/22/2005
Item No - 223 Name - Reservoirs treatment tank Type - Specific Equipment Description - Not Availble	Dept Name - Orissa Mining Corporation Addr - Gandhamardan Iron Ore Mines,Suakati, Keonjhar Contact - Sri N.C. Sahoo Addr - Senior Manager(Mining) Tel.No - 06766-233064,06766-233161,06766-233006 Mobile - Fax - 06766233085 Email-	Nos/Quantity Available - 1Nos Item Location - Gandhamardan Iron Ore Mines,Suakati, Keonjhar Available Time - January to December Source - PSUnits Operator Available- NA Transport - road,,,, Prior expr in emergency- NA and Prior training expr- NA Data entered on 2/18/2005
Item No - 224 Name - Bronchodilators Type - Critical Supplies Description - Not Availble	Dept Name - Health & Family Welfare Department Addr - Chief District Medical Office, Keonjhar Contact - CDMO, Keonjhar Addr - Chief District Medical Officer, Keonjhar Tel.No - 06766-255525,06766-255440,06766-255426 Mobile - Fax - 06766253034 Email-	Nos/Quantity Available - 151000Nos Item Location - In all 19 medical Institutions of District Available Time - January to December Source - Govt Operator Available- NA Transport - road,,,, Prior expr in emergency- NA and Prior training expr- NA Last updated on 9/22/2005
Item No - 225 Name - Vaccines Type - Critical Supplies Description - Vaccine	Dept Name - ARD Dept Addr - CDVO,Keonjhar Contact - Dr. N G Samal Addr - CDVO,Keonjhar at/po-College Road,Keonjhar Tel.No - 06766-255404,, Mobile - Fax - Email-	Nos/Quantity Available - 30000Nos Item Location - CDVO,College Road,Keonjhar Available Time - January to December Source - Govt Operator Available- NA Transport - road,,,, Prior expr in emergency- NA and Prior training expr- NA Last updated on 12/6/2006
Item No - 225 Name - Vaccines Type - Critical Supplies Description - Polio-76000 doses DPT-36000 doses Measles-26500 doses BCG-26000 doses TT-49500 doses	Dept Name - Health & Family Welfare Department Addr - Chief District Medical Office, Keonjhar Contact - CDMO, Keonjhar Addr - Chief District Medical Officer, Keonjhar Tel.No - 06766-255525,06766-255440,06766-255426 Mobile - Fax - 06766253034 Email-	Nos/Quantity Available - 214000Nos Item Location - In all 19 medical Institutions of District Available Time - January to December Source - Govt Operator Available- NA Transport - road,,,, Prior expr in emergency- NA and Prior training expr- NA Last updated on 12/6/2006
Item No - 226 Name - Anti snake venom Type - Critical Supplies Description - Not Availble	Dept Name - Health & Family Welfare Department Addr - Chief District Medical Office, Keonjhar Contact - CDMO, Keonjhar Addr - Chief District Medical Officer, Keonjhar Tel.No - 06766-255525,06766-255440,06766-255426 Mobile - Fax - 06766253034 Email-	Nos/Quantity Available - 169Vials Item Location - In all 19 medical Institutions of District Available Time - January to December Source - Govt Operator Available- NA Transport - road,,,, Prior expr in emergency- NA and Prior training expr- NA Last updated on 12/6/2006
Item No - 228 Name - Halogen tablets Type - Critical Supplies Description - Not Availble	Dept Name - Health & Family Welfare Department Addr - Chief District Medical Office, Keonjhar Contact - CDMO, Keonjhar Addr - Chief District Medical Officer, Keonjhar Tel.No - 06766-255525,06766-255440,06766-255426 Mobile - Fax - 06766253034 Email-	Nos/Quantity Available - 120000Nos Item Location - In all 19 medical Institutions of District Available Time - January to December Source - Govt Operator Available- NA Transport - road,,,, Prior expr in emergency- NA and Prior training expr- NA Last updated on 12/6/2006

Item No - 229 Name - General physician Type - Human Resource Description - Not Availble	Dept Name - IDICOL KALINGA WORKS LIMITED Addr - IDICOL KALINGA WORKS LIMITED Contact - S. P. MOHANTY, M.D. Addr - IDCOL KALINGA WORKS LIMITED, MATKAMBEDA, BARBIL, KEONJHAR Tel.No - 06767-275260,06767-275259,06767-285103 Mobile - Fax - 06767275637 Email-	Nos/Quantity Available - 1Nos Item Location - NA Available Time - January to December Source - PSUnits Operator Available- NA Transport - ,,,,NA Prior expr in emergency- yes and Prior training expr- yes Data entered on 2/18/2005
Item No - 229 Name - General physician Type - Human Resource Description - General Physician	Dept Name - Health & Family Welfare Department Addr - Chief District Medical Office, Keonjhar Contact - CDMO, Keonjhar Addr - Chief District Medical Officer, Keonjhar Tel.No - 06766-255525,06766-255440,06766-255426 Mobile - Fax - 06766253034 Email-	Nos/Quantity Available - 130Nos Item Location - NA Available Time - January to December Source - Govt Operator Available- NA Transport - ,,,,NA Prior expr in emergency- yes and Prior training expr- yes Last updated on 12/6/2006
Item No - 229 Name - General physician Type - Human Resource Description - Not Availble	Dept Name - Orissa Mining Coroporation Ltd. Addr - Regional Office, Barbil, Keonjhar Contact - P.K. Maharathy Addr - Sr. Manager(Mining), R.O.B., Barbil Tel.No - 06767-275253,, Mobile - Fax - 06767275257 Email-	Nos/Quantity Available - 3Nos Item Location - NA Available Time - January to December Source - PSUnits Operator Available- NA Transport - ,,,,NA Prior expr in emergency- yes and Prior training expr- yes Data entered on 2/18/2005
Item No - 229 Name - General physician Type - Human Resource Description - Veterinary Asst. Surgeon	Dept Name - ARD Dept Addr - CDVO,Keonjhar Contact - Dr. N G Samal Addr - CDVO,Keonjhar at/po-College Road,Keonjhar Tel.No - 06766-255404,, Mobile - Fax - Email-	Nos/Quantity Available - 22Nos Item Location - NA Available Time - January to December Source - Govt Operator Available- NA Transport - ,,,,NA Prior expr in emergency- yes and Prior training expr- yes Last updated on 12/6/2006
Item No - 229 Name - General physician Type - Human Resource Description - 1 person	Dept Name - Orissa Mining Corporation Addr - Gandhamardan Iron Ore Mines,Suakati, Keonjhar Contact - Sri N.C. Sahoo Addr - Senior Manager(Mining) Tel.No - 06766-233064,06766-233161,06766-233006 Mobile - Fax - 06766233085 Email-	Nos/Quantity Available - 1Nos Item Location - NA Available Time - January to December Source - PSUnits Operator Available- NA Transport - ,,,,NA Prior expr in emergency- no and Prior training expr- yes Data entered on 2/18/2005
Item No - 230 Name - Trauma specialist Type - Human Resource Description - Trauma Specialist	Dept Name - Health & Family Welfare Department Addr - Chief District Medical Office, Keonjhar Contact - CDMO, Keonjhar Addr - Chief District Medical Officer, Keonjhar Tel.No - 06766-255525,06766-255440,06766-255426 Mobile - Fax - 06766253034 Email-	Nos/Quantity Available - 2Nos Item Location - NA Available Time - January to December Source - Govt Operator Available- NA Transport - ,,,,NA Prior expr in emergency- yes and Prior training expr- yes Last updated on 12/6/2006
Item No - 230 Name - Trauma specialist Type - Human Resource Description - trained	Dept Name - Panchayat Samitee,Ghasipura Addr - Ghasipura Contact - BDO Ghasipura Addr - Ghasipura Tel.No - 06731220384,, Mobile - Fax - Email-	Nos/Quantity Available - 05Nos Item Location - NA Available Time - January to December Source - Govt Operator Available- NA Transport - ,,,,NA Prior expr in emergency- yes and Prior training expr- yes Last updated on 12/6/2006

Item No - 230 Name - Trauma specialist Type - Human Resource Description -	Dept Name - Emergency Section Addr - Collectorate,Keonjhar Contact - Emergency Officer Addr - Collectorate,Emergency officer,Keonjhar. Tel.No - 06766255437,, Mobile - Fax - Email-	Nos/Quantity Available - 15Nos Item Location - NA Available Time - January to December Source - Govt Operator Available- NA Transport - ,,,,NA Prior expr in emergency- yes and Prior training expr- yes Data entered on 12/6/2006
Item No - 231 Name - Surgeon Type - Human Resource Description - Surgeon	Dept Name - Health & Family Welfare Department Addr - Chief District Medical Office, Keonjhar Contact - CDMO, Keonjhar Addr - Chief District Medical Officer, Keonjhar Tel.No - 06766-255525,06766-255440,06766-255426 Mobile - Fax - 06766253034 Email-	Nos/Quantity Available - 5Nos Item Location - NA Available Time - January to December Source - Govt Operator Available- NA Transport - ,,,,NA Prior expr in emergency- yes and Prior training expr- yes Last updated on 12/6/2006
Item No - 232 Name - Anesthetist Type - Human Resource Description - Not Availble	Dept Name - Health & Family Welfare Department Addr - Chief District Medical Office, Keonjhar Contact - CDMO, Keonjhar Addr - Chief District Medical Officer, Keonjhar Tel.No - 06766-255525,06766-255440,06766-255426 Mobile - Fax - 06766253034 Email-	Nos/Quantity Available - 1Nos Item Location - NA Available Time - January to December Source - Govt Operator Available- NA Transport - ,,,,NA Prior expr in emergency- yes and Prior training expr- yes Last updated on 12/6/2006
Item No - 233 Name - Gynecologist Type - Human Resource Description - Dr. B.K. Patra, Vet. Gyanaclologist	Dept Name - ARD Dept Addr - CDVO,Keonjhar Contact - Dr. N G Samal Addr - CDVO,Keonjhar at/po-College Road,Keonjhar Tel.No - 06766-255404,, Mobile - Fax - Email-	Nos/Quantity Available - 1Nos Item Location - NA Available Time - January to December Source - Govt Operator Available- NA Transport - ,,,,NA Prior expr in emergency- yes and Prior training expr- yes Last updated on 12/6/2006
Item No - 233 Name - Gynecologist Type - Human Resource Description - Gynecologist	Dept Name - Health & Family Welfare Department Addr - Chief District Medical Office, Keonjhar Contact - CDMO, Keonjhar Addr - Chief District Medical Officer, Keonjhar Tel.No - 06766-255525,06766-255440,06766-255426 Mobile - Fax - 06766253034 Email-	Nos/Quantity Available - 12Nos Item Location - NA Available Time - January to December Source - Govt Operator Available- NA Transport - ,,,,NA Prior expr in emergency- yes and Prior training expr- yes Last updated on 12/6/2006
tem No - 234 Name - Radiologist Type - Human Resource Description - Radiologist	Dept Name - Health & Family Welfare Department Addr - Chief District Medical Office, Keonjhar Contact - CDMO, Keonjhar Addr - Chief District Medical Officer, Keonjhar Tel.No - 06766-255525,06766-255440,06766-255426 Mobile - Fax - 06766253034 Email-	Nos/Quantity Available - 1Nos Item Location - NA Available Time - January to December Source - Govt Operator Available- NA Transport - ,,,,NA Prior expr in emergency- yes and Prior training expr- yes Last updated on 12/6/2006
Item No - 235 Name - Paramedics Type - Human Resource Description - paramedicals	Dept Name - Health & Family Welfare Department Addr - Chief District Medical Office, Keonjhar Contact - CDMO, Keonjhar Addr - Chief District Medical Officer, Keonjhar Tel.No - 06766-255525,06766-255440,06766-255426 Mobile - Fax - 06766253034 Email-	Nos/Quantity Available - 741Nos Item Location - NA Available Time - January to December Source - Govt Operator Available- NA Transport - ,,,,NA Prior expr in emergency- yes and Prior training expr- yes Last updated on 12/6/2006

Item No - 236 Name - Lab technicians Type - Human Resource Description - Lab Technicians	Dept Name - Health & Family Welfare Department Addr - Chief District Medical Office, Keonjhar Contact - CDMO, Keonjhar Addr - Chief District Medical Officer, Keonjhar Tel.No - 06766-255525,06766-255440,06766-255426 Mobile - Fax - 06766253034 Email-	Nos/Quantity Available - 41Nos Item Location - NA Available Time - January to December Source - Govt Operator Available- NA Transport - ,,,,NA Prior expr in emergency- yes and Prior training expr- yes Last updated on 12/6/2006
Item No - 236 Name - Lab technicians Type - Human Resource Description - Not Availble	Dept Name - Orissa Mining Coroporation Ltd. Addr - Regional Office, Barbil, Keonjhar Contact - P.K. Maharathy Addr - Sr. Manager(Mining), R.O.B., Barbil Tel.No - 06767-275253,, Mobile - Fax - 06767275257 Email-	Nos/Quantity Available - 1Nos Item Location - NA Available Time - January to December Source - PSUnits Operator Available- NA Transport - ,,,,NA Prior expr in emergency- no and Prior training expr- no Data entered on 2/18/2005
Item No - 237 Name - OT assistants Type - Human Resource Description - Not Availble	Dept Name - Health & Family Welfare Department Addr - Chief District Medical Office, Keonjhar Contact - CDMO, Keonjhar Addr - Chief District Medical Officer, Keonjhar Tel.No - 06766-255525,06766-255440,06766-255426 Mobile - Fax - 06766253034 Email-	Nos/Quantity Available - 38Nos Item Location - NA Available Time - January to December Source - Govt Operator Available- NA Transport - ,,,,NA Prior expr in emergency- yes and Prior training expr- yes Last updated on 12/6/2006
Item No - 238 Name - Medical first responders Type - Human Resource Description - Medical first responders	Dept Name - Health & Family Welfare Department Addr - Chief District Medical Office, Keonjhar Contact - CDMO, Keonjhar Addr - Chief District Medical Officer, Keonjhar Tel.No - 06766-255525,06766-255440,06766-255426 Mobile - Fax - 06766253034 Email-	Nos/Quantity Available - 19Nos Item Location - NA Available Time - January to December Source - Govt Operator Available- NA Transport - ,,,,NA Prior expr in emergency- yes and Prior training expr- yes Data entered on 2/18/2005
Item No - 238 Name - Medical first responders Type - Human Resource Description - Live Stock Inspector, Veterinary	Dept Name - ARD Dept Addr - CDVO,Keonjhar Contact - Dr. N G Samal Addr - CDVO,Keonjhar at/po-College Road,Keonjhar Tel.No - 06766-255404,, Mobile - Fax - Email-	Nos/Quantity Available - 118Nos Item Location - NA Available Time - January to December Source - Govt Operator Available- NA Transport - ,,,,NA Prior expr in emergency- yes and Prior training expr- yes Data entered on 2/18/2005
Item No - 238 Name - Medical first responders Type - Human Resource Description - Not Availble	Dept Name - Orissa Mining Corporation Addr - Gandhamardan Iron Ore Mines,Suakati, Keonjhar Contact - Sri N.C. Sahoo Addr - Senior Manager(Mining) Tel.No - 06766-233064,06766-233161,06766-233006 Mobile - Fax - 06766233085 Email-	Nos/Quantity Available - 4Nos Item Location - NA Available Time - January to December Source - PSUnits Operator Available- NA Transport - ,,,,NA Prior expr in emergency- no and Prior training expr- yes Data entered on 2/18/2005
Item No - 242 Name - Tent Store Type - Specific Equipment Description - Tent	Dept Name - Steel & Mines Addr - Direcotrate of Geology Contact - S.G.A. Rabbani Addr - Joint Director, Geology, Keonjhar Tel.No - 06766-255566,06766-255577, Mobile - Fax - Email-	Nos/Quantity Available - 1Nos Item Location - Present at store Available Time - January to December Source - Govt Operator Available- yes Transport - road,,,, Prior expr in emergency- NA and Prior training expr- NA Data entered on 2/18/2005

Item No - 243 Name - Tent extendable 4 meters Type - Specific Equipment Description - Tent 4 mt.	Dept Name - Steel & Mines Addr - Direcotrate of Geology Contact - S.G.A. Rabbani Addr - Joint Director, Geology, Keonjhar Tel.No - 06766-255566,06766-255577, Mobile - Fax - Email-	Nos/Quantity Available - 4Nos Item Location - Present at store Available Time - January to December Source - Govt Operator Available- yes Transport - road,,,, Prior expr in emergency- NA and Prior training expr- NA Data entered on 2/18/2005
Item No - 244 Name - Tent extendable 2meters Type - Specific Equipment Description - Tent 2 mts.	Dept Name - Steel & Mines Addr - Direcotrate of Geology Contact - S.G.A. Rabbani Addr - Joint Director, Geology, Keonjhar Tel.No - 06766-255566,06766-255577, Mobile - Fax - Email-	Nos/Quantity Available - 5Nos Item Location - Present at store Available Time - January to December Source - Govt Operator Available- yes Transport - road,,,, Prior expr in emergency- NA and Prior training expr- NA Data entered on 2/18/2005
Item No - 246 Name - Tarpaulin Type - Specific Equipment Description - Tarpoline 10ft./10ft.	Dept Name - Steel & Mines Addr - Direcotrate of Geology Contact - S.G.A. Rabbani Addr - Joint Director, Geology, Keonjhar Tel.No - 06766-255566,06766-255577, Mobile - Fax - Email-	Nos/Quantity Available - 10Nos Item Location - Present at Store Available Time - January to December Source - Govt Operator Available- yes Transport - road,,,, Prior expr in emergency- NA and Prior training expr- NA Data entered on 2/18/2005
Item No - 246 Name - Tarpaulin Type - Specific Equipment Description - Not Availble	Dept Name - Orissa Mining Corporation Addr - Gandhamardan Iron Ore Mines,Suakati, Keonjhar Contact - Sri N.C. Sahoo Addr - Senior Manager(Mining) Tel.No - 06766-233064,06766-233161,06766-233006 Mobile - Fax - 06766233085 Email-	Nos/Quantity Available - 1Nos Item Location - Gandhamardan Iron Ore Mines,Suakati, Keonjhar Available Time - January to December Source - PSUnits Operator Available- NA Transport - road,,,, Prior expr in emergency- NA and Prior training expr- NA Data entered on 2/18/2005
Item No - 246 Name - Tarpaulin Type - Specific Equipment Description - Tarpoline	Dept Name - Revenue Addr - Sub-Collector, Anandapur Contact - Sub-Collector, Anandapur Addr - Sub-Collector, Anandapur, Keonjhar Tel.No - 06731-240225,06731-220221, Mobile - Fax - 06731220221 Email-	Nos/Quantity Available - 12Nos Item Location - Anandapur Available Time - January to December Source - Govt Operator Available- NA Transport - road,,,, Prior expr in emergency- NA and Prior training expr- NA Data entered on 2/18/2005
Item No - 246 Name - Tarpaulin Type - Specific Equipment Description - Tarpauline 12ft./12ft	Dept Name - R.D. Department Addr - RW Divn., Dhrupada, Keonjhar Contact - E.E. RW Divn., Keonjhar Addr - E.E. RW Divn., Near Dairy firm, Keonjhar Tel.No - 06766-253105,06766-253286, Mobile - 9437075207 Fax - Email- eerw_kjr@sancharnet.in	Nos/Quantity Available - 2Nos Item Location - In Divisional Store Available Time - January to December Source - Govt Operator Available- NA Transport - road,,,, Prior expr in emergency- NA and Prior training expr- NA Data entered on 2/18/2005
Item No - 246 Name - Tarpaulin Type - Specific Equipment Description - 10 feet by 10 feet Tarpauline	Dept Name - Steel & Mines Department Addr - Mining Office, Keonjhar Contact - Sushanta Kumar Nayak Addr - Mining Office, Keonjhar Tel.No - 06766-255223,06766-255946, Mobile - Fax - Email-	Nos/Quantity Available - 1Nos Item Location - Mining Office, Keonjhar Available Time - January to December Source - Govt Operator Available- NA Transport - road,,,, Prior expr in emergency- NA and Prior training expr- NA Data entered on 2/18/2005
Item No - 246 Name - Tarpaulin Type - Specific Equipment Description - long	Dept Name - PR Department Addr - D.R.D.A., Keonjhar Contact - Chandra Sekhar Mishra, OAS(I) Addr - P.D., D.R.D.A., Keonjhar Tel.No - 06766-255538,06766-2538569,06766-2555698 Mobile - Fax - Email-	Nos/Quantity Available - 1Nos Item Location - D.R.D.A. Office, Keonjhar Available Time - January to December Source - Govt Operator Available- NA Transport - road,,,, Prior expr in emergency- NA and Prior training expr- NA Data entered on 2/18/2005
Item No - 248 Name - Polythene Sheet Type - Specific Equipment Description - Polythine Sheets	Dept Name - Revenue Addr - Sub-Collector, Anandapur Contact - Sub-Collector, Anandapur Addr - Sub-Collector, Anandapur, Keonjhar Tel.No - 06731-240225,06731-220221, Mobile - Fax - 06731220221 Email-	Nos/Quantity Available - 64Nos Item Location - Anandapur Available Time - January to December Source - Govt Operator Available- NA Transport - road,,,, Prior expr in emergency- NA and Prior training expr- NA Data entered on 2/18/2005

Item No - 249 Name - Corrugated Galvanized Iron sheet Type - Specific Equipment Description - Corrugated Galvanized Iron Sheet	Dept Name - SAIL Addr - Raw Material Division, Bolani Ore Mines Contact - G.M., Bolani Ore Mines Addr - G.M., Bolani Ore Mines Tel.No - 06767-260211,06767-260207,06767-260245 Mobile - Fax - 06767260172 Email- finnbom@sancharnet.in	Nos/Quantity Available - 200Nos Item Location - Bolani Ore Mines Available Time - January to December Source - PSUnits Operator Available- yes Transport - road,,,, Prior expr in emergency- NA and Prior training expr- NA Data entered on 2/18/2005
Item No - 252 Name - 4 wheel drive vehicle Type - Specific Equipment Description - Jeep	Dept Name - Panchayati Raj Department, Orissa Addr - Panchayati Samiti, Sadar, Keonjhar Contact - Ashok Kumar Purohit Addr - B.D.O., Sadar Tel.No - 06766-255494,, Mobile - Fax - Email-	Nos/Quantity Available - 1Nos Item Location - Block Office, Keonjhar Available Time - January to December Source - Govt Operator Available- yes Transport - road,,,, Prior expr in emergency- NA and Prior training expr- NA Data entered on 2/18/2005
Item No - 252 Name - 4 wheel drive vehicle Type - Specific Equipment Description - Jeep	Dept Name - R.D. Department Addr - RW Divn., Dhrupada, Keonjhar Contact - E.E. RW Divn., Keonjhar Addr - E.E. RW Divn., Near Dairy firm, Keonjhar Tel.No - 06766-253105,06766-253286, Mobile - 9437075207 Fax - Email- eerw_kjr@sancharnet.in	Nos/Quantity Available - 4Nos Item Location - In Divisional Store Available Time - January to December Source - Govt Operator Available- yes Transport - road,,,, Prior expr in emergency- NA and Prior training expr- NA Data entered on 2/18/2005
Item No - 252 Name - 4 wheel drive vehicle Type - Specific Equipment Description - Jeep	Dept Name - Panchayati Raj Department, Orissa Addr - Panchayati Samiti, Champua Contact - Sri N.K. Mohanty Addr - B.D.O., Champua Tel.No - 06767-240212,, Mobile - Fax - Email-	Nos/Quantity Available - 1Nos Item Location - Panchayati Samiti, Champua Available Time - January to December Source - Govt Operator Available- NA Transport - road,,,, Prior expr in emergency- NA and Prior training expr- NA Data entered on 2/18/2005
Item No - 252 Name - 4 wheel drive vehicle Type - Specific Equipment Description - Jeep	Dept Name - Revenue Addr - Sub-Collector, Keonjhar Contact - Sub-Collector, Keonjhar Addr - Sub-Collector, Keonjhar Tel.No - 06766-255436,06766-255425, Mobile - Fax - Email-	Nos/Quantity Available - 1Nos Item Location - Sub-Collector, Keonjhar Available Time - January to December Source - Govt Operator Available- yes Transport - road,,,, Prior expr in emergency- NA and Prior training expr- NA Data entered on 2/18/2005
Item No - 252 Name - 4 wheel drive vehicle Type - Specific Equipment Description - Jeep	Dept Name - Panchayati Raj Department, Orissa Addr - Panchayati Samiti, Saharpada Contact - Chittaranjan Patra Addr - B.D.O., Saharpada Tel.No - 06796-220245,, Mobile - Fax - Email-	Nos/Quantity Available - 1Nos Item Location - Block Office, Saharpada Available Time - January to December Source - Govt Operator Available- yes Transport - road,,,, Prior expr in emergency- NA and Prior training expr- NA Data entered on 2/18/2005
Item No - 252 Name - 4 wheel drive vehicle Type - Specific Equipment Description - 1 Jeep 1 Commander	Dept Name - Transport Department, Orissa Addr - Regional Transport Office, Keonjhar Contact - Brundaban Pattanaik Addr - R.T.O., Keonjhar Tel.No - 06766-255481,06766-255531, Mobile - Fax - Email-	Nos/Quantity Available - 2Nos Item Location - R.T.O., Keonjhar Available Time - January to December Source - Govt Operator Available- yes Transport - road,,,, Prior expr in emergency- NA and Prior training expr- NA Data entered on 2/18/2005
Item No - 252 Name - 4 wheel drive vehicle Type - Specific Equipment Description - Diesel Jeep	Dept Name - Steel & Mines Department Addr - Mining Office, Keonjhar Contact - Sushanta Kumar Nayak Addr - Mining Office, Keonjhar Tel.No - 06766-255223,06766-255946, Mobile - Fax - Email-	Nos/Quantity Available - 1Nos Item Location - Mining Office, Keonjhar Available Time - January to December Source - Govt Operator Available- NA Transport - road,,,, Prior expr in emergency- NA and Prior training expr- NA Data entered on 2/18/2005
Item No - 252 Name - 4 wheel drive vehicle Type - Specific Equipment Description - Petrol Jeep-3, Diesel Jeep-1	Dept Name - WATER RESOURCES Addr - BAITARANI DIVISION, SALAPADA Contact - Executive Engineer Addr - BAITARANI DIVISION, SALAPADA,, Keonjhar Tel.No - 06731-220258 ,06731-220248, Mobile - Fax – 06731220258 Email-	Nos/Quantity Available - 4Nos Item Location - one at salania, two at salapada, one at Hadgarh Available Time - November to May Source - Govt Operator Available- NA Transport - road,,,, Prior expr in emergency- NA and Prior training expr- NA Data entered on 2/18/2005

Item No - 252 Name - 4 wheel drive vehicle Type - Specific Equipment Description - Jeep, Diesel	Dept Name - ST & SC Development Addr - ITDA, Keonjhar Contact - Lokanath Saha Addr - P.A., ITDA, Keonjhar Tel.No - 06766-255568,06766-255558, Mobile - Fax - Email- kjr_poitda@sancharnet.in	Nos/Quantity Available - 1Nos Item Location - ITDA, Keonjhar Available Time - January to December Source - Govt Operator Available- yes Transport - road,,,, Prior expr in emergency- NA and Prior training expr- NA Data entered on 2/18/2005
Item No - 252 Name - 4 wheel drive vehicle Type - Specific Equipment Description - Diesel Jeep	Dept Name - ARD Dept Addr - CDVO,Keonjhar Contact - Dr. N G Samal Addr - CDVO,Keonjhar at/po-College Road,Keonjhar Tel.No - 06766-255404,, Mobile - Fax - Email-	Nos/Quantity Available - 3Nos Item Location - CDVO,College Road,Keonjhar Available Time - January to December Source - Govt Operator Available- yes Transport - road,,,, Prior expr in emergency- NA and Prior training expr- NA Data entered on 2/18/2005
Item No - 252 Name - 4 wheel drive vehicle Type - Specific Equipment Description - Jeep	Dept Name - Orissa Agro Industries Corporation Ltd. Addr - OAIC Ltd, Keonjhar Contact - . Addr - Project Manager Tel.No - 06766-255357,06766-253176, Mobile - 9437031416 Fax - Email-	Nos/Quantity Available - 1Nos Item Location - OAIC Ltd, Keonjhar Available Time - January to December Source - PSUnits Operator Available- NA Transport - road,,,, Prior expr in emergency- NA and Prior training expr- NA Data entered on 2/18/2005
Item No - 252 Name - 4 wheel drive vehicle Type - Specific Equipment Description - Jeep	Dept Name - Excise Department, Orissa Addr - District Excise Office, Keonjhar Contact - . Addr - Superintendent of Excise, Keonjhar Tel.No - 06766-255452,06766-255526, Mobile - Fax - Email-	Nos/Quantity Available - 1Nos Item Location - Office of the Suptd. Of Excise, Keonjhar Available Time - January to December Source - Govt Operator Available- NA Transport - road,,,, Prior expr in emergency- NA and Prior training expr- NA Data entered on 2/18/2005
Item No - 252 Name - 4 wheel drive vehicle Type - Specific Equipment Description - Jeep	Dept Name - Panchayati Raj Department, Orissa Addr - Panchayati Samiti, Ghatgaon Contact - Aswini Kumar Nayak Addr - B.D.O., Ghatgaon Tel.No - 06733-222222,, Mobile - Fax - Email-	Nos/Quantity Available - 1Nos Item Location - Panchayat Samiti, Ghatgaon Available Time - January to December Source - Govt Operator Available- NA Transport - road,,,, Prior expr in emergency- NA and Prior training expr- NA Data entered on 2/18/2005
Item No - 252 Name - 4 wheel drive vehicle Type - Specific Equipment Description - Jeep	Dept Name - Agriculture Department, Orissa Addr - Deputy Director of Agriculture, Keonjhar Contact - Dr. Govinda Ch. Jena Addr - D.D.A., Keonjhar Tel.No - 06766-255596,06766-253503, Mobile - Fax - 06766255596 Email-	Nos/Quantity Available - 1Nos Item Location - D.D.A., Keonjhar Available Time - January to December Source - Govt Operator Available- NA Transport - road,,,, Prior expr in emergency- NA and Prior training expr- NA Data entered on 2/18/2005
Item No - 252 Name - 4 wheel drive vehicle Type - Specific Equipment Description - Jeep	Dept Name - Works Department Addr - R & B Division, Keonjhar Contact - Mr. Tarakanta Mahapatra Addr - E.E., R &B Divn. Keonjhar Tel.No - 06766-255472,06766-255473, Mobile - 9437023812 Fax - Email-	Nos/Quantity Available - 1Nos Item Location - Dist HQr, Keonjhar Available Time - January to December Source - Govt Operator Available- yes Transport - road,,,, Prior expr in emergency- NA and Prior training expr- NA Data entered on 2/18/2005
Item No - 252 Name - 4 wheel drive vehicle Type - Specific Equipment Description - Jeep	Dept Name - Works Department Addr - Executive Engineer (R&B), Anandapur Contact - Er. S. N. Barik Addr - E.E. (R & B), Anandapur Tel.No - 06731-220294,, Mobile - Fax - Email-	Nos/Quantity Available - 1Nos Item Location - R & B Divn. Anandapur Available Time - January to December Source - Govt Operator Available- yes Transport - road,,,, Prior expr in emergency- NA and Prior training expr- NA Data entered on 2/18/2005
Item No - 252 Name - 4 wheel drive vehicle Type - Specific Equipment Description - jeep	Dept Name - Panchayati Raj Department, Orissa Addr - Panchayati Samiti, Banspal Contact - Dusasan Naik Addr - B.D.O., Banspal Tel.No - 06766-234013,, Mobile - Fax - Email-	Nos/Quantity Available - 1Nos Item Location - Block Office, Banspal Available Time - January to December Source - Govt Operator Available- yes Transport - road,,,, Prior expr in emergency- NA and Prior training expr- NA Data entered on 2/18/2005

Item No - 252 Name - 4 wheel drive vehicle Type - Specific Equipment Description - Jeep	Dept Name - Health & Family Welfare Department Addr - Chief District Medical Office, Keonjhar Contact - CDMO, Keonjhar Addr - Chief District Medical Officer, Keonjhar Tel.No - 06766-255525,06766-255440,06766-255426 Mobile - Fax - 06766253034 Email-	Nos/Quantity Available - 22Nos Item Location - in 19 PHC, CHCs and Hospitals Available Time - January to December Source - Govt Operator Available- NA Transport - road,,,, Prior expr in emergency- NA and Prior training expr- NA Data entered on 2/18/2005
Item No - 252 Name - 4 wheel drive vehicle Type - Specific Equipment Description - Jeep	Dept Name - Panchayati Raj Department, Orissa Addr - Panchayati Samiti, Harichandanpur Contact - Premananda Panigrahi Addr - B.D.O., Harichandanpur Tel.No - 06733-224021,, Mobile - Fax - Email-	Nos/Quantity Available - 1Nos Item Location - Panchayat Samiti, Harichandanpur Available Time - January to December Source - Govt Operator Available- NA Transport - road,,,, Prior expr in emergency- NA and Prior training expr- NA Data entered on 2/18/2005
Item No - 252 Name - 4 wheel drive vehicle Type - Specific Equipment Description - Mahindra Jeep	Dept Name - Orissa Mining Corporation Addr - Gandhamardan Iron Ore Mines,Suakati, Keonjhar Contact - Sri N.C. Sahoo Addr - Senior Manager(Mining) Tel.No - 06766-233064,06766-233161,06766-233006 Mobile - Fax - 06766233085 Email-	Nos/Quantity Available - 1Nos Item Location - Gandhamardan Iron Ore Mines,Suakati, Keonjhar Available Time - January to December Source - PSUnits Operator Available- NA Transport - road,,,, Prior expr in emergency- NA and Prior training expr- NA Data entered on 2/18/2005
Item No - 252 Name - 4 wheel drive vehicle Type - Specific Equipment Description - Jeep	Dept Name - Forest & Environment Department Addr - Divisional Forest Office, Keonjhar Contact - A.K. Mohapatra,IFS Addr - Div. Forest Officer, Keonjhar Tel.No - 06766-254315,06766-255315,06766-255396 Mobile - 919437055315 Fax - 06766254315 Email-	Nos/Quantity Available - 3Nos Item Location - Division Office, Keonjhar Available Time - January to December Source - Govt Operator Available- yes Transport - road,,,, Prior expr in emergency- NA and Prior training expr- NA Data entered on 2/18/2005
Item No - 252 Name - 4 wheel drive vehicle Type - Specific Equipment Description - diesel jeep	Dept Name - Steel & Mines Addr - Direcotrate of Geology Contact - S.G.A. Rabbani Addr - Joint Director, Geology, Keonjhar Tel.No - 06766-255566,06766-255577, Mobile - Fax - Email-	Nos/Quantity Available - 3Nos Item Location - Present at Office Available Time - January to December Source - Govt Operator Available- yes Transport - road,,,, Prior expr in emergency- NA and Prior training expr- NA Data entered on 2/18/2005
Item No - 252 Name - 4 wheel drive vehicle Type - Specific Equipment Description - Jeep	Dept Name - Industries Department Addr - District Industries Centre, Keonjhar Contact - N. K. Mahapatra, GM Addr - D.I.C., Keonjhar Tel.No - 06766-255418,06766-255466,06766-253497 Mobile - Fax - Email-	Nos/Quantity Available - 1Nos Item Location - D.I.C., Keonjhar Available Time - January to December Source - Govt Operator Available- yes Transport - road,,,, Prior expr in emergency- NA and Prior training expr- NA Data entered on 2/18/2005
Item No - 252 Name - 4 wheel drive vehicle Type - Specific Equipment Description - Diesel Jeep	Dept Name - Revenue Addr - Sub-Collector, Anandapur Contact - Sub-Collector, Anandapur Addr - Sub-Collector, Anandapur, Keonjhar Tel.No - 06731-240225,06731-220221, Mobile - Fax - 06731220221 Email-	Nos/Quantity Available - 1Nos Item Location - Anandapur Available Time - January to December Source - Govt Operator Available- yes Transport - road,,,, Prior expr in emergency- NA and Prior training expr- NA Data entered on 2/18/2005
Item No - 252 Name - 4 wheel drive vehicle Type - Specific Equipment Description - Mahindra Jeep	Dept Name - Soil Conservation Department, Orissa Addr - Soil Conservation Office, Keonjhar Contact - Pramod Kumar Sahu Addr - Soil Conservation Officer, Keonjhar Tel.No - 06766-255457,06766-255381, Mobile - Fax - Email-	Nos/Quantity Available - 1Nos Item Location - Soil Conservation Officer, Keonjhar Available Time - January to December Source - Govt Operator Available- yes Transport - road,,,, Prior expr in emergency- NA and Prior training expr- NA Data entered on 2/18/2005
Item No - 252 Name - 4 wheel drive vehicle Type - Specific Equipment Description - Jeep	Dept Name - Works Department Addr - R & B Division, Keonjhar Contact - Mr. Tarakanta Mahapatra Addr - E.E., R &B Divn. Keonjhar Tel.No - 06766-255472,06766-255473, Mobile - 9437023812 Fax - Email-	Nos/Quantity Available - 3Nos Item Location - R & B Divn. Keonjhar Available Time - January to December Source - Govt Operator Available- yes Transport - road,,,, Prior expr in emergency- NA and Prior training expr- NA Data entered on 2/18/2005

Item No - 252 Name - 4 wheel drive vehicle Type - Specific Equipment Description - Car	Dept Name - PR Department Addr - D.R.D.A., Keonjhar Contact - Chandra Sekhar Mishra, OAS(I) Addr - P.D., D.R.D.A., Keonjhar Tel.No - 06766-255538,06766-2538569,06766-2555698 Mobile - Fax - Email-	Nos/Quantity Available - 1Nos Item Location - D.R.D.A. Office, Keonjhar Available Time - January to December Source - Govt Operator Available- yes Transport - road,,,, Prior expr in emergency- NA and Prior training expr- NA Data entered on 2/18/2005
Item No - 252 Name - 4 wheel drive vehicle Type - Specific Equipment Description - Jeep	Dept Name - Panchayati Raj Department, Orissa Addr - Panchayati Samiti, Patna Contact - Ismail Tudu Addr - B.D.O., Patna Tel.No - 06766-237021,, Mobile - Fax - Email-	Nos/Quantity Available - 1Nos Item Location - Block Office, Patna Available Time - January to December Source - Govt Operator Available- yes Transport - road,,,, Prior expr in emergency- NA and Prior training expr- NA Data entered on 2/18/2005
Item No - 252 Name - 4 wheel drive vehicle Type - Specific Equipment Description - Jeep	Dept Name - PR Department Addr - D.R.D.A., Keonjhar Contact - Chandra Sekhar Mishra, OAS(I) Addr - P.D., D.R.D.A., Keonjhar Tel.No - 06766-255538,06766-2538569,06766-2555698 Mobile - Fax - Email-	Nos/Quantity Available - 2Nos Item Location - D.R.D.A. Office, Keonjhar Available Time - January to December Source - Govt Operator Available- yes Transport - road,,,, Prior expr in emergency- NA and Prior training expr- NA Data entered on 2/18/2005
Item No - 252 Name - 4 wheel drive vehicle Type - Specific Equipment Description - Hire Vehicle (Scrpio)	Dept Name - Revenue Addr - Tahasil office Saharpada Contact - Tahasildar, Saharapada Addr - Dillip Kumar Pradhan Tel.No - 9439392949,, Mobile - 9439392949 Fax - Email- tdr.saharpada@gmail.com	Nos/Quantity Available - 1Nos Item Location - Tahasil office Saharpada Available Time - January to May Source - Govt Operator Available- yes Transport - road,,,, Prior expr in emergency- NA and Prior training expr- NA Data entered on 5/30/2015
Item No - 252 Name - 4 wheel drive vehicle Type - Specific Equipment Description - Bolero	Dept Name - Works Addr - N.H Division, Keonjhar, AT/Po- Mandua Contact - Executive Engineer, N.H. Divivsion ,Keonjhar Addr - Sudhir Kumar Tripathy Tel.No - 06766-255528,, Mobile - 8895709466 Fax - Email- eenhkjr@rediffmail.com	Nos/Quantity Available - 1Nos Item Location - N.H Division, Keonjhar, AT/Po- Mandua Available Time - January to December Source - Govt Operator Available- yes Transport - road,,,, Prior expr in emergency- NA and Prior training expr- NA Data entered on 5/30/2015
Item No - 252 Name - 4 wheel drive vehicle Type - Specific Equipment Description - 1 Jeep 1 Commander	Dept Name - Transport Department, Orissa Addr - Regional Transport Office, Keonjhar Contact - Brundaban Pattanaik Addr - R.T.O., Keonjhar Tel.No - 06766-255481,06766-255531,	Nos/Quantity Available - 2Nos Item Location - R.T.O., Keonjhar Available Time - January to December Source - Govt Operator Available- yes Transport - road,,,, Prior expr in emergency- NA and Prior training expr- NA Data entered on 2/18/2005
Item No - 252 Name - 4 wheel drive vehicle Type - Specific Equipment Description - Mahindra Jeep	Dept Name - Orissa Mining Corporation Addr - Gandhamardan Iron Ore Mines,Suakati, Keonjhar Contact - Sri N.C. Sahoo Addr - Senior Manager(Mining) Tel.No - 06766-233064,06766-233161,06766-233006 Mobile - Fax - 06766233085 Email-	Nos/Quantity Available - 1Nos Item Location - Gandhamardan Iron Ore Mines,Suakati, Keonjhar Available Time - January to December Source - Govt Operator Available- NA Transport - road,,,, Prior expr in emergency- NA and Prior training expr- NA Data entered on 2/18/2005
Item No - 252 Name - 4 wheel drive vehicle Type - Specific Equipment Description - Mahindra Jeep	Dept Name - Home Department, Orissa Addr - O/o the Superintendent of Police, Keonjhar Contact - S.M. Narvane, I.P.S. Addr - S.P., Keonjhar Tel.No - 06766-254106,06766-255402, Mobile - 9437055401 Fax - 06766254106 Email-	Nos/Quantity Available - 8Nos Item Location - In various PS & Department of District Available Time - January to December Source - Govt Operator Available- yes Transport - road,,,, Prior expr in emergency- NA and Prior training expr- NA Data entered on 2/18/2005

Item No - 252 Name - 4 wheel drive vehicle Type - Specific Equipment Description - Ambasaddor Car-1 Maruty Gypsy-1 Mahindra Jeep-1	Dept Name - Revenue Department Addr - Collector & District Magistrate, Keonjhar Contact - D.G. Tripathy Addr - Collector, Keonjhar Tel.No - 06766-255482,06766-255401,06766-253184 Mobile - 9437082222 Fax - 06766254298 Email-	Nos/Quantity Available - 3Nos Item Location - Collectorate, Keonjhar Available Time - January to December Source - Govt Operator Available- yes Transport - road,,,, Prior expr in emergency- NA and Prior training expr- NA Data entered on 2/18/2005
Item No - 252 Name - 4 wheel drive vehicle Type - Specific Equipment Description - Jeep	Dept Name - Orissa Mining Coroporation Ltd. Addr - Regional Office, Barbil, Keonjhar Contact - P.K. Maharathy Addr - Sr. Manager(Mining), R.O.B., Barbil Tel.No - 06767-275253,, Mobile - Fax - 06767275257 Email-	Nos/Quantity Available - 1Nos Item Location - Dubna Mines Available Time - January to December Source - PSUnits Operator Available- yes Transport - road,,,, Prior expr in emergency- NA and Prior training expr- NA Data entered on 2/18/2005
Item No - 254 Name - Truck Type - Specific Equipment Description - 9 MT	Dept Name - Orissa Mining Coroporation Ltd. Addr - Regional Office, Barbil, Keonjhar Contact - P.K. Maharathy Addr - Sr. Manager(Mining), R.O.B., Barbil Tel.No - 06767-275253,, Mobile - Fax - 06767275257 Email-	Nos/Quantity Available - 1Nos Item Location - R.O.B., Barbil Available Time - January to December Source - PSUnits Operator Available- yes Transport - road,,,, Prior expr in emergency- NA and Prior training expr- NA Data entered on 2/18/2005
Item No - 254 Name - Truck Type - Specific Equipment Description - Diesel Truck	Dept Name - Steel & Mines Addr - Direcotrate of Geology Contact - S.G.A. Rabbani Addr - Joint Director, Geology, Keonjhar Tel.No - 06766-255566,06766-255577, Mobile - Fax - Email-	Nos/Quantity Available - 1Nos Item Location - Present at Office Available Time - January to December Source - Govt Operator Available- yes Transport - road,,,, Prior expr in emergency- NA and Prior training expr- NA Data entered on 2/18/2005
Item No - 254 Name - Truck Type - Specific Equipment Description - Not Availble	Dept Name - Agriculture Department, Orissa Addr - Deputy Director of Agriculture, Keonjhar Contact - Dr. Govinda Ch. Jena Addr - D.D.A., Keonjhar Tel.No - 06766-255596,06766-253503, Mobile - Fax - 06766255596 Email-	Nos/Quantity Available - 1Nos Item Location - D.D.A., Keonjhar Available Time - January to December Source - Govt Operator Available- NA Transport - road,,,, Prior expr in emergency- NA and Prior training expr- NA Data entered on 2/18/2005
Item No - 254 Name - Truck Type - Specific Equipment Description - Truck	Dept Name - IDICOL KALINGA WORKS LIMITED Addr - IDICOL KALINGA WORKS LIMITED Contact - S. P. MOHANTY, M.D. Addr - IDCOL KALINGA WORKS LIMITED, MATKAMBEDA, BARBIL, KEONJHAR Tel.No - 06767-275260,06767-275259,06767-285103 Mobile - Fax - 06767275637 Email-	Nos/Quantity Available - 1Nos Item Location - Mechanical Workshop Available Time - January to December Source - PSUnits Operator Available- yes Transport - road,,,, Prior expr in emergency- NA and Prior training expr- NA Data entered on 2/18/2005
Item No - 254 Name - Truck Type - Specific Equipment Description - Truck	Dept Name - SAIL Addr - Raw Material Division, Bolani Ore Mines Contact - G.M., Bolani Ore Mines Addr - G.M., Bolani Ore Mines Tel.No - 06767-260211,06767-260207,06767-260245 Mobile - Fax - 06767260172 Email- finnbom@sancharnet.in	Nos/Quantity Available - 4Nos Item Location - Bolani Ore Mines Available Time - January to December Source - Govt Operator Available- yes Transport - road,,,, Prior expr in emergency- NA and Prior training expr- NA Data entered on 2/18/2005
Item No - 254 Name - Truck Type - Specific Equipment Description - Diesel Van, One at Telkoi Block, One at Banspal Block, One at Sadar Block	Dept Name - Works Department Addr - R & B Division, Keonjhar Contact - Mr. Tarakanta Mahapatra Addr - E.E., R &B Divn. Keonjhar Tel.No - 06766-255472,06766-255473, Mobile - 9437023812 Fax - Email-	Nos/Quantity Available - 3Nos Item Location - Dist HQr, Keonjhar Available Time - January to December Source - Govt Operator Available- yes Transport - road,,,, Prior expr in emergency- NA and Prior training expr- NA Data entered on 2/18/2005

Item No - 254 Name - Truck Type - Specific Equipment Description - Mini	Dept Name - Health & Family Welfare Department Addr - Chief District Medical Office, Keonjhar Contact - CDMO, Keonjhar Addr - Chief District Medical Officer, Keonjhar Tel.No - 06766-255525,06766-255440,06766-255426 Mobile - Fax - 06766253034 Email-	Nos/Quantity Available - 1Nos Item Location - District Immunisation Office, Keonjhar Available Time - January to December Source - Govt Operator Available- yes Transport - road,,,, Prior expr in emergency- NA and Prior training expr- NA Data entered on 2/18/2005
Item No - 254 Name - Truck Type - Specific Equipment Description - Truck	Dept Name - Anandapur Electrical Divn. Addr - Nesco,, Ghasipura, Anandapur, Keonjhar Contact - Executive Engineer, Nesco, Anandapur Addr - E.E., Nesco, Ghasipura, Keonjhar Tel.No - 06731-220284,, Mobile - Fax - 06731220284 Email-	Nos/Quantity Available - 1Nos Item Location - Anandapur electrical sub-divn., Nesco, Anadapur Available Time - January to December Source - Govt Operator Available- yes Transport - road,,,, Prior expr in emergency- NA and Prior training expr- NA Data entered on 2/18/2005
Item No - 254 Name - Truck Type - Specific Equipment Description - Truck	Dept Name - SAIL Addr - Raw Material Division, Bolani Ore Mines Contact - G.M., Bolani Ore Mines Addr - G.M., Bolani Ore Mines Tel.No - 06767-260211,06767-260207,06767-260245 Mobile - Fax - 06767260172 Email- finnbom@sancharnet.in	Nos/Quantity Available - 4Nos Item Location - Bolani Ore Mines Available Time - January to December Source - PSUnits Operator Available- yes Transport - road,,,, Prior expr in emergency- NA and Prior training expr- NA Data entered on 2/18/2005
Item No - 256 Name - Mini Bus Type - Specific Equipment Description - Not Availble	Dept Name - Health & Family Welfare Department Addr - Chief District Medical Office, Keonjhar Contact - CDMO, Keonjhar Addr - Chief District Medical Officer, Keonjhar Tel.No - 06766-255525,06766-255440,06766-255426 Mobile - Fax - 06766253034 Email-	Nos/Quantity Available - 2Nos Item Location - ANM Training Centre & D.B.C.S., Keonjhar Available Time - January to December Source - Govt Operator Available- yes Transport - road,,,, Prior expr in emergency- NA and Prior training expr- NA Data entered on 2/18/2005
Item No - 256 Name - Mini Bus Type - Specific Equipment Description - Tata 407	Dept Name - Orissa Mining Corporation Addr - Gandhamardan Iron Ore Mines,Suakati, Keonjhar Contact - Sri N.C. Sahoo Addr - Senior Manager(Mining) Tel.No - 06766-233064,06766-233161,06766-233006 Mobile - Fax - 06766233085 Email-	Nos/Quantity Available - 1Nos Item Location - Gandhamardan Iron Ore Mines,Suakati, Keonjhar Available Time - January to December Source - PSUnits Operator Available- NA Transport - road,,,, Prior expr in emergency- NA and Prior training expr- NA Data entered on 5/22/2004
Item No - 256 Name - Mini Bus Type - Specific Equipment Description - Mini Bus	Dept Name - SAIL Addr - Raw Material Division, Bolani Ore Mines Contact - G.M., Bolani Ore Mines Addr - G.M., Bolani Ore Mines Tel.No - 06767-260211,06767-260207,06767-260245 Mobile - Fax - 06767260172 Email- finnbom@sancharnet.in	Nos/Quantity Available - 1Nos Item Location - Bolani Ore Mines Available Time - January to December Source - PSUnits Operator Available- yes Transport - road,,,, Prior expr in emergency- NA and Prior training expr- NA Data entered on 5/22/2004
Item No - 256 Name - Mini Bus Type - Specific Equipment Description - Tata-407	Dept Name - Home Department, Orissa Addr - O/o the Superintendent of Police, Keonjhar Contact - S.M. Narvane, I.P.S. Addr - S.P., Keonjhar Tel.No - 06766-254106,06766-255402, Mobile - 9437055401 Fax - 06766254106 Email-	Nos/Quantity Available - 7Nos Item Location - In various PS & Department of District Available Time - January to December Source - Govt Operator Available- yes Transport - road,,,, Prior expr in emergency- NA and Prior training expr- NA Data entered on 5/22/2004

Item No - 256 Name - Mini Bus Type - Specific Equipment Description - Not Availble	Dept Name - Orissa Mining Coroporation Ltd. Addr - Regional Office, Barbil, Keonjhar Contact - P.K. Maharathy Addr - Sr. Manager(Mining), R.O.B., Barbil Tel.No - 06767-275253,, Mobile - Fax - 06767275257 Email-	Nos/Quantity Available - 2Nos Item Location - S.B. Mines, S.G.B.K. Mines Available Time - January to December Source - PSUnits Operator Available- yes Transport - road,,,, Prior expr in emergency- NA and Prior training expr- NA Data entered on 5/22/2004
Item No - 257 Name - Bus Type - Specific Equipment Description - Tata-1510 Tata-709	Dept Name - Home Department, Orissa Addr - O/o the Superintendent of Police, Keonjhar Contact - S.M. Narvane, I.P.S. Addr - S.P., Keonjhar Tel.No - 06766-254106,06766-255402, Mobile - 9437055401 Fax - 06766254106 Email-	Nos/Quantity Available - 4Nos Item Location - In various PS & Department of District Available Time - January to December Source - Govt Operator Available- yes Transport - road,,,, Prior expr in emergency- NA and Prior training expr- NA Data entered on 2/18/2005
Item No - 257 Name - Bus Type - Specific Equipment Description - Bus	Dept Name - SAIL Addr - Raw Material Division, Bolani Ore Mines Contact - G.M., Bolani Ore Mines Addr - G.M., Bolani Ore Mines Tel.No - 06767-260211,06767-260207,06767-260245 Mobile - Fax - 06767260172 Email- finnbom@sancharnet.in	Nos/Quantity Available - 1Nos Item Location - Bolani Ore Mines Available Time - January to December Source - PSUnits Operator Available- yes Transport - road,,,, Prior expr in emergency- NA and Prior training expr- NA Data entered on 2/18/2005
Item No - 257 Name - Bus Type - Specific Equipment Description - Not Availble	Dept Name - Forest & Environment Department Addr - Divisional Forest Office, Keonjhar Contact - A.K. Mohapatra,IFS Addr - Div. Forest Officer, Keonjhar Tel.No - 06766-254315,06766-255315,06766-255396 Mobile - 919437055315 Fax - 06766254315 Email-	Nos/Quantity Available - 1Nos Item Location - Nicholson Forest School, Champua Available Time - January to December Source - Govt Operator Available- yes Transport - road,,,, Prior expr in emergency- NA and Prior training expr- NA Data entered on 2/18/2005
Item No - 258 Name - Tractor Type - Specific Equipment Description - Not Availble	Dept Name - Agriculture Department, Orissa Addr - Deputy Director of Agriculture, Keonjhar Contact - Dr. Govinda Ch. Jena Addr - D.D.A., Keonjhar Tel.No - 06766-255596,06766-253503, Mobile - Fax - 06766255596 Email-	Nos/Quantity Available - 1Nos Item Location - D.D.A., Keonjhar Available Time - January to December Source - Govt Operator Available- NA Transport - road,,,, Prior expr in emergency- NA and Prior training expr- NA Data entered on 2/18/2005
Item No - 258 Name - Tractor Type - Specific Equipment Description - Tractor	Dept Name - ARD Dept Addr - CDVO,Keonjhar Contact - Dr. N G Samal Addr - CDVO,Keonjhar at/po-College Road,Keonjhar Tel.No - 06766-255404,, Mobile - Fax - Email-	Nos/Quantity Available - 2Nos Item Location - CDVO,College Road,Keonjhar Available Time - January to December Source - Govt Operator Available- yes Transport - road,,,, Prior expr in emergency- NA and Prior training expr- NA Data entered on 2/18/2005
Item No - 258 Name - Tractor Type - Specific Equipment Description - Not Availble	Dept Name - Forest & Environment Department Addr - Divisional Forest Office, Keonjhar Contact - A.K. Mohapatra,IFS Addr - Div. Forest Officer, Keonjhar Tel.No - 06766-254315,06766-255315,06766-255396 Mobile - 919437055315 Fax - 06766254315 Email-	Nos/Quantity Available - 1Nos Item Location - Division Office, Keonjhar Available Time - January to December Source - Govt Operator Available- yes Transport - road,,,, Prior expr in emergency- NA and Prior training expr- NA Data entered on 2/18/2005
Item No - 258 Name - Tractor Type - Specific Equipment Description - Tractor	Dept Name - SAIL Addr - Raw Material Division, Bolani Ore Mines Contact - G.M., Bolani Ore Mines Addr - G.M., Bolani Ore Mines Tel.No - 06767-260211,06767-260207,06767-260245 Mobile - Fax - 06767260172 Email- finnbom@sancharnet.in	Nos/Quantity Available - 1Nos Item Location - Bolani Ore Mines Available Time - January to December Source - PSUnits Operator Available- yes Transport - road,,,, Prior expr in emergency- NA and Prior training expr- NA Data entered on 2/18/2005

Item No - 258 Name - Tractor Type - Specific Equipment Description - -`	Dept Name - Orissa Mining Coroporation Ltd. Addr - Regional Office, Barbil, Keonjhar Contact - P.K. Maharathy Addr - Sr. Manager(Mining), R.O.B., Barbil Tel.No - 06767-275253,, Mobile - Fax - 06767275257 Email-	Nos/Quantity Available - 8Nos Item Location - In different Mines Available Time - January to December Source - PSUnits Operator Available- yes Transport - road,,,, Prior expr in emergency- NA and Prior training expr- NA Data entered on 2/18/2005
Item No - 259 Name - Trailer Type - Specific Equipment Description - Jeep Trailor	Dept Name - Steel & Mines Addr - Direcotrate of Geology Contact - S.G.A. Rabbani Addr - Joint Director, Geology, Keonjhar Tel.No - 06766-255566,06766-255577, Mobile - Fax - Email-	Nos/Quantity Available - 2Nos Item Location - Present at office Available Time - January to December Source - Govt Operator Available- yes Transport - road,,,, Prior expr in emergency- NA and Prior training expr- NA Data entered on 2/18/2005
Item No - 260 Name - Heavy Truck Type - Specific Equipment Description - Leyland Make	Dept Name - Rural Dev. Deptt. (RWSS) Addr - Executive Engineer, RWSS Contact - Executive Engineer, RWSS Addr - Executive Engineer, RWSS, Mandua, Keonjhar Tel.No - 06766-255442,06766-255486, Mobile - Fax - Email-	Nos/Quantity Available - 1Nos Item Location - RWSS Divn., Keonjhar Available Time - January to December Source - Govt Operator Available- yes Transport - road,,,, Prior expr in emergency- NA and Prior training expr- NA Data entered on 2/18/2005
Item No - 260 Name - Heavy Truck Type - Specific Equipment Description - Heavy Truck	Dept Name - R.D. Department Addr - RW Divn., Dhrupada, Keonjhar Contact - E.E. RW Divn., Keonjhar Addr - E.E. RW Divn., Near Dairy firm, Keonjhar Tel.No - 06766-253105,06766-253286, Mobile - 9437075207 Fax - Email- eerw_kjr@sancharnet.in	Nos/Quantity Available - 1Nos Item Location - In Divisional Store, but out of order Available Time - January to December Source - Govt Operator Available- yes Transport - road,,,, Prior expr in emergency- NA and Prior training expr- NA Data entered on 2/18/2005
Item No - 261 Name - Light Ambulance Van Type - Specific Equipment Description - Mahinda	Dept Name - Orissa Mining Corporation Addr - Gandhamardan Iron Ore Mines,Suakati, Keonjhar Contact - Sri N.C. Sahoo Addr - Senior Manager(Mining) Tel.No - 06766-233064,06766-233161,06766-233006 Mobile - Fax - 06766233085 Email-	Nos/Quantity Available - 1Nos Item Location - Gandhamardan Iron Ore Mines,Suakati, Keonjhar Available Time - January to December Source - PSUnits Operator Available- NA Transport - road,,,, Prior expr in emergency- NA and Prior training expr- NA Data entered on 2/18/2005
Item No - 261 Name - Light Ambulance Van Type - Specific Equipment Description - Light Ambulance Van	Dept Name - SAIL Addr - Raw Material Division, Bolani Ore Mines Contact - G.M., Bolani Ore Mines Addr - G.M., Bolani Ore Mines Tel.No - 06767-260211,06767-260207,06767-260245 Mobile - Fax - 06767260172 Email- finnbom@sancharnet.in	Nos/Quantity Available - 1Nos Item Location - Bolani Ore Mines Available Time - January to December Source - PSUnits Operator Available- yes Transport - road,,,, Prior expr in emergency- NA and Prior training expr- NA Data entered on 2/18/2005
Item No - 261 Name - Light Ambulance Van Type - Specific Equipment Description - Not Availble	Dept Name - IDICOL KALINGA WORKS LIMITED Addr - IDICOL KALINGA WORKS LIMITED Contact - S. P. MOHANTY, M.D. Addr - IDCOL KALINGA WORKS LIMITED, MATKAMBEDA, BARBIL, KEONJHAR Tel.No - 06767-275260,06767-275259,06767-285103 Mobile - Fax - 06767275637 Email-	Nos/Quantity Available - 1Nos Item Location - Transport Office Available Time - January to December Source - PSUnits Operator Available- yes Transport - road,,,, Prior expr in emergency- NA and Prior training expr- NA Data entered on 2/18/2005
Item No - 261 Name - Light Ambulance Van Type - Specific Equipment Description - Not Availble	Dept Name - Orissa Mining Coroporation Ltd. Addr - Regional Office, Barbil, Keonjhar Contact - P.K. Maharathy Addr - Sr. Manager(Mining), R.O.B., Barbil Tel.No - 06767-275253,, Mobile - Fax - 06767275257 Email-	Nos/Quantity Available - 6Nos Item Location - In different Mines Available Time - January to December Source - PSUnits Operator Available- yes Transport - road,,,, Prior expr in emergency- NA and Prior training expr- NA Data entered on 2/18/2005

Item No - 261 Name - Light Ambulance Van Type - Specific Equipment Description - Not Availble	Dept Name - Health & Family Welfare Department Addr - Chief District Medical Office, Keonjhar Contact - CDMO, Keonjhar Addr - Chief District Medical Officer, Keonjhar Tel.No - 06766-255525,06766-255440,06766-255426 Mobile - Fax - 06766253034 Email-	Nos/Quantity Available - 5Nos Item Location - Keonjhargarh,Champua,Anadapur,Ghatgaon Available Time - January to December Source - Govt Operator Available- yes Transport - road,,,, Prior expr in emergency- NA and Prior training expr- NA Data entered on 2/18/2005
Item No - 262 Name - Medium Ambulance Van Type - Specific Equipment Description - Medium Ambulace Van	Dept Name - SAIL Addr - Raw Material Division, Bolani Ore Mines Contact - G.M., Bolani Ore Mines Addr - G.M., Bolani Ore Mines Tel.No - 06767-260211,06767-260207,06767-260245 Mobile - Fax - 06767260172 Email- finnbom@sancharnet.in	Nos/Quantity Available - 1Nos Item Location - Bolani Ore Mines Available Time - January to December Source - PSUnits Operator Available- yes Transport - road,,,, Prior expr in emergency- NA and Prior training expr- NA Data entered on 2/18/2005
Item No - 265 Name - Water Tanker - Medium capacity Type - Specific Equipment Description - Medium capacity	Dept Name - SAIL Addr - Raw Material Division, Bolani Ore Mines Contact - G.M., Bolani Ore Mines Addr - G.M., Bolani Ore Mines Tel.No - 06767-260211,06767-260207,06767-260245 Mobile - Fax - 06767260172 Email- finnbom@sancharnet.in	Nos/Quantity Available - 2Nos Item Location - Bolani Ore Mines Available Time - January to December Source - PSUnits Operator Available- yes Transport - road,,,, Prior expr in emergency- NA and Prior training expr- NA Data entered on 2/18/2005
Item No - 265 Name - Water Tanker - Medium capacity Type - Specific Equipment Description - Not Availble	Dept Name - Orissa Mining Coroporation Ltd. Addr - Regional Office, Barbil, Keonjhar Contact - P.K. Maharathy Addr - Sr. Manager(Mining), R.O.B., Barbil Tel.No - 06767-275253,, Mobile - Fax - 06767275257 Email-	Nos/Quantity Available - 7Nos Item Location - In different Mines Available Time - January to December Source - PSUnits Operator Available- yes Transport - road,,,, Prior expr in emergency- NA and Prior training expr- NA Data entered on 2/18/2005
Item No - 266 Name - Water Tanker - Large capacity Type - Specific Equipment Description - Large capacity	Dept Name - SAIL Addr - Raw Material Division, Bolani Ore Mines Contact - G.M., Bolani Ore Mines Addr - G.M., Bolani Ore Mines Tel.No - 06767-260211,06767-260207,06767-260245 Mobile - Fax - 06767260172 Email- finnbom@sancharnet.in	Nos/Quantity Available - 2Nos Item Location - Bolani Ore Mines Available Time - January to December Source - PSUnits Operator Available- yes Transport - road,,,, Prior expr in emergency- NA and Prior training expr- NA Data entered on 2/18/2005
Item No - 266 Name - Water Tanker - Large capacity Type - Specific Equipment Description - 12000 litre	Dept Name - Orissa Mining Corporation Addr - Gandhamardan Iron Ore Mines,Suakati, Keonjhar Contact - Sri N.C. Sahoo Addr - Senior Manager(Mining) Tel.No - 06766-233064,06766-233161,06766-233006 Mobile - Fax - 06766233085 Email-	Nos/Quantity Available - 1Nos Item Location - Gandhamardan Iron Ore Mines,Suakati, Keonjhar Available Time - January to December Source - PSUnits Operator Available- NA Transport - road,,,, Prior expr in emergency- NA and Prior training expr- NA Data entered on 2/18/2005
Item No - 267 Name - VHF Sets Static Type - Specific Equipment Description - Not Availble	Dept Name - Forest & Environment Department Addr - Divisional Forest Office, Keonjhar Contact - A.K. Mohapatra,IFS Addr - Div. Forest Officer, Keonjhar Tel.No - 06766-254315,06766-255315,06766-255396 Mobile - 919437055315 Fax - 06766254315 Email-	Nos/Quantity Available - 22Nos Item Location - All Bit Houses and range offices of Keonjhar Available Time - January to December Source - Govt Operator Available- yes Transport - road,,,, Prior expr in emergency- NA and Prior training expr- NA Data entered on 2/18/2005
Item No - 267 Name - VHF Sets Static Type - Specific Equipment Description - VHF Set (Static)	Dept Name - Revenue Addr - Sub-Collector, Anandapur Contact - Sub-Collector, Anandapur Addr - Sub-Collector, Anandapur, Keonjhar Tel.No - 06731-240225,06731-220221, Mobile - Fax - 06731220221 Email-	Nos/Quantity Available - 1Nos Item Location - Anandapur Available Time - January to December Source - Govt Operator Available- no Transport - road,,,, Prior expr in emergency- NA and Prior training expr- NA Data entered on 2/18/2005

Item No - 267 Name - VHF Sets Static Type - Specific Equipment Description - VHF Sets	Dept Name - SAIL Addr - Raw Material Division, Bolani Ore Mines Contact - G.M., Bolani Ore Mines Addr - G.M., Bolani Ore Mines Tel.No - 06767-260211,06767-260207,06767-260245 Mobile - Fax - 06767260172 Email- finnbom@sancharnet.in	Nos/Quantity Available - 4Nos Item Location - Bolani Ore Mines Available Time - January to December Source - PSUnits Operator Available- yes Transport - road,,,, Prior expr in emergency- NA and Prior training expr- NA Data entered on 2/18/2005
Item No - 267 Name - VHF Sets Static Type - Specific Equipment Description - Motorola make VHF GM 9501(136-174)MHZ	Dept Name - Revenue Addr - Sub-Collector, Champua Contact - Sub-Collector, Champua Addr - Sub-Collector, Champua Tel.No - 06767-240201,06767-240202, Mobile - Fax - 06767240202 Email-	Nos/Quantity Available - 1Nos Item Location - Sub-Collector, Champua Available Time - January to December Source - Govt Operator Available- no Transport - ,,air,, Prior expr in emergency- NA and Prior training expr- NA Data entered on 2/18/2005
Item No - 267 Name - VHF Sets Static Type - Specific Equipment Description - Not Availble	Dept Name - Home Department, Orissa Addr - O/o the Superintendent of Police, Keonjhar Contact - S.M. Narvane, I.P.S. Addr - S.P., Keonjhar Tel.No - 06766-254106,06766-255402, Mobile - 9437055401 Fax - 06766254106 Email-	Nos/Quantity Available - 14Nos Item Location - In various PS & Department of District Available Time - January to December Source - Govt Operator Available- yes Transport - road,,,, Prior expr in emergency- NA and Prior training expr- NA Data entered on 2/18/2005
Item No - 267 Name - VHF Sets Static Type - Specific Equipment Description - Not Availble	Dept Name - Orissa Mining Coroporation Ltd. Addr - Regional Office, Barbil, Keonjhar Contact - P.K. Maharathy Addr - Sr. Manager(Mining), R.O.B., Barbil Tel.No - 06767-275253,, Mobile - Fax - 06767275257 Email-	Nos/Quantity Available - 5Nos Item Location - In different Mines Available Time - January to December Source - PSUnits Operator Available- yes Transport - road,,,, Prior expr in emergency- NA and Prior training expr- NA Data entered on 2/18/2005
Item No - 267 Name - VHF Sets Static Type - Specific Equipment Description - Motorola VHF	Dept Name - Revenue Department Addr - Collector & District Magistrate, Keonjhar Contact - D.G. Tripathy Addr - Collector, Keonjhar Tel.No - 06766-255482,06766-255401,06766-253184 Mobile - 9437082222 Fax - 06766254298 Email-	Nos/Quantity Available - 1Nos Item Location - Collectorate, Keonhar Available Time - January to December Source - Govt Operator Available- no Transport - road,,,, Prior expr in emergency- NA and Prior training expr- NA Data entered on 2/18/2005
Item No - 268 Name - VHF Sets Mobile Type - Specific Equipment Description - Not Availble	Dept Name - Home Department, Orissa Addr - O/o the Superintendent of Police, Keonjhar Contact - S.M. Narvane, I.P.S. Addr - S.P., Keonjhar Tel.No - 06766-254106,06766-255402, Mobile - 9437055401 Fax - 06766254106 Email-	Nos/Quantity Available - 14Nos Item Location - In various PS & Department of District Available Time - January to December Source - Govt Operator Available- yes Transport - road,,,, Prior expr in emergency- NA and Prior training expr- NA Last updated on 8/10/2006
Item No - 268 Name - VHF Sets Mobile Type - Specific Equipment Description - Motorola G 533	Dept Name - Emergency Office,Keonjhar Addr - Emergency Operation centre, Collectorate,Keonjahr Contact - Emergency Officer,Kenokhar Addr - Mamatarani Nayak,Keonjhar Tel.No - 06766255437,, Mobile - 09853206168 Fax - Email-	Nos/Quantity Available - 1Nos Item Location - E,ergency Office Available Time - January to December Source - Govt Operator Available- NA Transport - road,rail,air,water, Prior expr in emergency- NA and Prior training expr- NA Data entered on 8/5/2008
Item No - 268 Name - VHF Sets Mobile Type - Specific Equipment Description - Not Availble	Dept Name - Forest & Environment Department Addr - Divisional Forest Office, Keonjhar Contact - A.K. Mohapatra,IFS Addr - Div. Forest Officer, Keonjhar Tel.No - 06766-254315,06766-255315,06766-255396 Mobile - 919437055315 Fax - 06766254315 Email-	Nos/Quantity Available - 4Nos Item Location - Division Office, Keonjhar Available Time - January to December Source - Govt Operator Available- yes Transport - road,,,, Prior expr in emergency- NA and Prior training expr- NA Last updated on 8/10/2006
tem No - 269 Name - UHF Sets Static Type - Specific Equipment Description - UHF set	Dept Name - SAIL Addr - Raw Material Division, Bolani Ore Mines Contact - G.M., Bolani Ore Mines Addr - G.M., Bolani Ore Mines Tel.No - 06767-260211,06767-260207,06767-260245 Mobile - Fax - 06767260172 Email- finnbom@sancharnet.in	Nos/Quantity Available - 1Nos Item Location - Bolani Ore Mines Available Time - January to December Source - PSUnits Operator Available- yes Transport - road,,,, Prior expr in emergency- NA and Prior training expr- NA Data entered on 2/18/2005

Item No - 271 Name - Walkie Talkie Sets Type - Specific Equipment Description - Not Availble	Dept Name - Forest & Environment Department Addr - Divisional Forest Office, Keonjhar Contact - A.K. Mohapatra,IFS Addr - Div. Forest Officer, Keonjhar Tel.No - 06766-254315,06766-255315,06766-255396 Mobile - 919437055315 Fax - 06766254315 Email-	Nos/Quantity Available - 6Nos Item Location - Divisional Office, Keonjhar Available Time - January to December Source - Govt Operator Available- yes Transport - road,,,, Prior expr in emergency- NA and Prior training expr- NA Last updated on 8/10/2006
Item No - 271 Name - Walkie Talkie Sets Type - Specific Equipment Description - Not Availble	Dept Name - Forest & Environment Department Addr - Divisional Forest Office, Keonjhar Contact - A.K. Mohapatra,IFS Addr - Div. Forest Officer, Keonjhar Tel.No - 06766-254315,06766-255315,06766-255396 Mobile - 919437055315 Fax - 06766254315 Email-	Nos/Quantity Available - 6Nos Item Location - Divisional Office, Keonjhar Available Time - January to December Source - Govt Operator Available- NA Transport - road,,,, Prior expr in emergency- NA and Prior training expr- NA Last updated on 8/10/2006
Item No - 271 Name - Walkie Talkie Sets Type - Specific Equipment Description - walkie Talkie sets	Dept Name - SAIL Addr - Raw Material Division, Bolani Ore Mines Contact - G.M., Bolani Ore Mines Addr - G.M., Bolani Ore Mines Tel.No - 06767-260211,06767-260207,06767-260245 Mobile - Fax - 06767260172 Email- finnbom@sancharnet.in	Nos/Quantity Available - 16Nos Item Location - Bolani Ore Mines Available Time - January to December Source - Govt Operator Available- yes Transport - road,,,, Prior expr in emergency- NA and Prior training expr- NA Data entered on 2/18/2005
Item No - 271 Name - Walkie Talkie Sets Type - Specific Equipment Description - Not Availble	Dept Name - Orissa Mining Coroporation Ltd. Addr - Regional Office, Barbil, Keonjhar Contact - P.K. Maharathy Addr - Sr. Manager(Mining), R.O.B., Barbil Tel.No - 06767-275253,, Mobile - Fax - 06767275257 Email-	Nos/Quantity Available - 10Nos Item Location - In different Mines Available Time - January to December Source - PSUnits Operator Available- yes Transport - road,,,, Prior expr in emergency- NA and Prior training expr- NA Last updated on 8/10/2006
Item No - 272 Name - HF Sets Static Type - Specific Equipment Description - Not Availble	Dept Name - Home Department, Orissa Addr - O/o the Superintendent of Police, Keonjhar Contact - S.M. Narvane, I.P.S. Addr - S.P., Keonjhar Tel.No - 06766-254106,06766-255402, Mobile - 9437055401 Fax - 06766254106 Email-	Nos/Quantity Available - 3Nos Item Location - In various PS & Department of District Available Time - January to December Source - Govt Operator Available- yes Transport - road,,,, Prior expr in emergency- NA and Prior training expr- NA Last updated on 8/10/2006
Item No - 274 Name - V-SAT Type - Specific Equipment Description - Phillips	Dept Name - PR Department Addr - D.R.D.A., Keonjhar Contact - Chandra Sekhar Mishra, OAS(I) Addr - P.D., D.R.D.A., Keonjhar Tel.No - 06766-255538,06766-2538569,06766-2555698 Mobile - Fax - Email-	Nos/Quantity Available - 1Nos Item Location - D.R.D.A. Office, Keonjhar Available Time - January to December Source - Govt Operator Available- no Transport - road,,,, Prior expr in emergency- NA and Prior training expr- NA Last updated on 8/10/2006
Item No - 274 Name - V-SAT Type - Specific Equipment Description - VSAT	Dept Name - Ministry of Communication & Information Technology Addr - National Informatics Centre, District Unit, Keonjhar Contact - Ajit Kumar Patnaik Addr - Dist. Informatics Officer, Keonjhar Tel.No - 06766-253313, Mobile - Fax - Email-	Nos/Quantity Available - 1Nos Item Location - Keonjhargarh Available Time - January to December Source - Govt Operator Available- NA Transport - ,,,,NA Prior expr in emergency- NA and Prior training expr- NA Last updated on 8/10/2006
Item No - 276 Name - Mobile Phone GSM Type - Specific Equipment Description - Not Availble	Dept Name - Forest & Environment Department Addr - Divisional Forest Office, Keonjhar Contact - A.K. Mohapatra,IFS Addr - Div. Forest Officer, Keonjhar Tel.No - 06766-254315,06766-255315,06766-255396 Mobile - 919437055315 Fax - 06766254315 Email-	Nos/Quantity Available - 1Nos Item Location - Division Office, Keonjhar Available Time - January to December Source - Govt Operator Available- NA Transport - ,,,,NA Prior expr in emergency- NA and Prior training expr- NA Last updated on 8/10/2006

Item No - 278 Name - GPS Hand Sets Type - Specific Equipment Description - Not Availble	Dept Name - Forest & Environment Department Addr - Divisional Forest Office, Keonjhar Contact - A.K. Mohapatra,IFS Addr - Div. Forest Officer, Keonjhar Tel.No - 06766-254315,06766-255315,06766-255396 Mobile - 919437055315 Fax - 06766254315 Email-	Nos/Quantity Available - 1Nos Item Location - Division Office, Keonjhar Available Time - January to December Source - Govt Operator Available- NA Transport - ,,,,NA Prior expr in emergency- NA and Prior training expr- NA Last updated on 8/10/2006
Item No - 282 Name - Camera Digital Type - Specific Equipment Description - D-link Digital Camera	Dept Name - Ministry of Communication & Information Technology Addr - National Informatics Centre, District Unit, Keonjhar Contact - Ajit Kumar Patnaik Addr - Dist. Informatics Officer, Keonjhar Tel.No - 06766-253313, Mobile - Fax - Email-	Nos/Quantity Available - 2Nos Item Location - Not Availble Available Time - January to December Source - Govt Operator Available- NA Transport - road,,,, Prior expr in emergency- NA and Prior training expr- NA Last updated on 8/10/2006
Item No - 282 Name - Camera Digital Type - Specific Equipment Description - Not Availble	Dept Name - Forest & Environment Department Addr - Divisional Forest Office, Keonjhar Contact - A.K. Mohapatra,IFS Addr - Div. Forest Officer, Keonjhar Tel.No - 06766-254315,06766-255315,06766-255396 Mobile - 919437055315 Fax - 06766254315 Email-	Nos/Quantity Available - 1Nos Item Location - Division Office, Keonjhar Available Time - January to December Source - Govt Operator Available- NA Transport - road,,,, Prior expr in emergency- NA and Prior training expr- NA Last updated on 8/10/2006
Item No - 298 Name - First aid kit as per MFR Type - Specific Equipment Description - Common	Dept Name - IDICOL KALINGA WORKS LIMITED Addr - IDICOL KALINGA WORKS LIMITED Contact - S. P. MOHANTY, M.D. Addr - IDCOL KALINGA WORKS LIMITED, MATKAMBEDA, BARBIL, KEONJHAR Tel.No - 06767-275260,06767-275259,06767-285103 Mobile - Fax - 06767275637 Email-	Nos/Quantity Available - 15Nos Item Location - Hospital & Every section of the plant Available Time - January to December Source - Govt Operator Available- yes Transport - road,,,, Prior expr in emergency- NA and Prior training expr- NA Data entered on 2/18/2005
Item No - 312 Name - PH tester Type - Specific Equipment Description - Not Availble	Dept Name - IDICOL KALINGA WORKS LIMITED Addr - IDICOL KALINGA WORKS LIMITED Contact - S. P. MOHANTY, M.D. Addr - IDCOL KALINGA WORKS LIMITED, MATKAMBEDA, BARBIL, KEONJHAR Tel.No - 06767-275260,06767-275259,06767-285103 Mobile - Fax - 06767275637	Nos/Quantity Available - 1Nos Item Location - Laboratory Available Time - January to December Source - PSUnits Operator Available- yes Transport - road,,,, Prior expr in emergency- NA and Prior training expr- NA Data entered on 2/18/2005
Item No - 347 Name - Office building Type - Specific Equipment Description - R.C.C. Roof	Dept Name - Works Addr - N.H Division, Keonjhar, AT/Po- Mandua Contact - Executive Engineer, N.H. Divivsion ,Keonjhar Addr - Sudhir Kumar Tripathy Tel.No - 06766-255528,, Mobile - 8895709466 Fax - Email- eenhkjr@rediffmail.com	Nos/Quantity Available - 1Nos Item Location - N.H Division, Keonjhar, AT/Po- Mandua Available Time - January to December Source - Govt Operator Available- NA Transport - ,,,,NA Prior expr in emergency- NA and Prior training expr- NA Data entered on 5/30/2015
Item No - 347 Name - Office building Type - Specific Equipment Description - R.C.C. Roof (office Building)	Dept Name - Revenue Addr - Tahasil office Saharpada Contact - Tahasildar, Saharapada Addr - Dillip Kumar Pradhan Tel.No - 9439392949,, Mobile - 9439392949 Fax - Email- tdr.saharpada@gmail.com	Nos/Quantity Available - 1Nos Item Location - Tahasil office Saharpada, Keonjhar Available Time - January to December Source - Govt Operator Available- NA Transport - ,,,,NA Prior expr in emergency- NA and Prior training expr- NA Data entered on 5/30/2015
Item No - 364 Name - Road Roller Type - Specific Equipment Description - B.M Road Roller	Dept Name - Works Addr - N.H Division, Keonjhar, AT/Po- Mandua Contact - Executive Engineer, N.H. Divivsion ,Keonjhar Addr - Sudhir Kumar Tripathy Tel.No - 06766-255528,, Mobile - 8895709466 Fax - Email- eenhkjr@rediffmail.com	Nos/Quantity Available - 1Nos Item Location - N.H Division, Keonjhar, AT/Po- Mandua Available Time - January to December Source - Govt Operator Available- yes Transport - road,,,, Prior expr in emergency- NA and Prior training expr- NA Data entered on 5/30/2015