DISTRICT DISASTER MANAGEMENT PLAN

2019

VOLUME : I

District Disaster Management Authority (DDMA)

Jajpur, Odisha

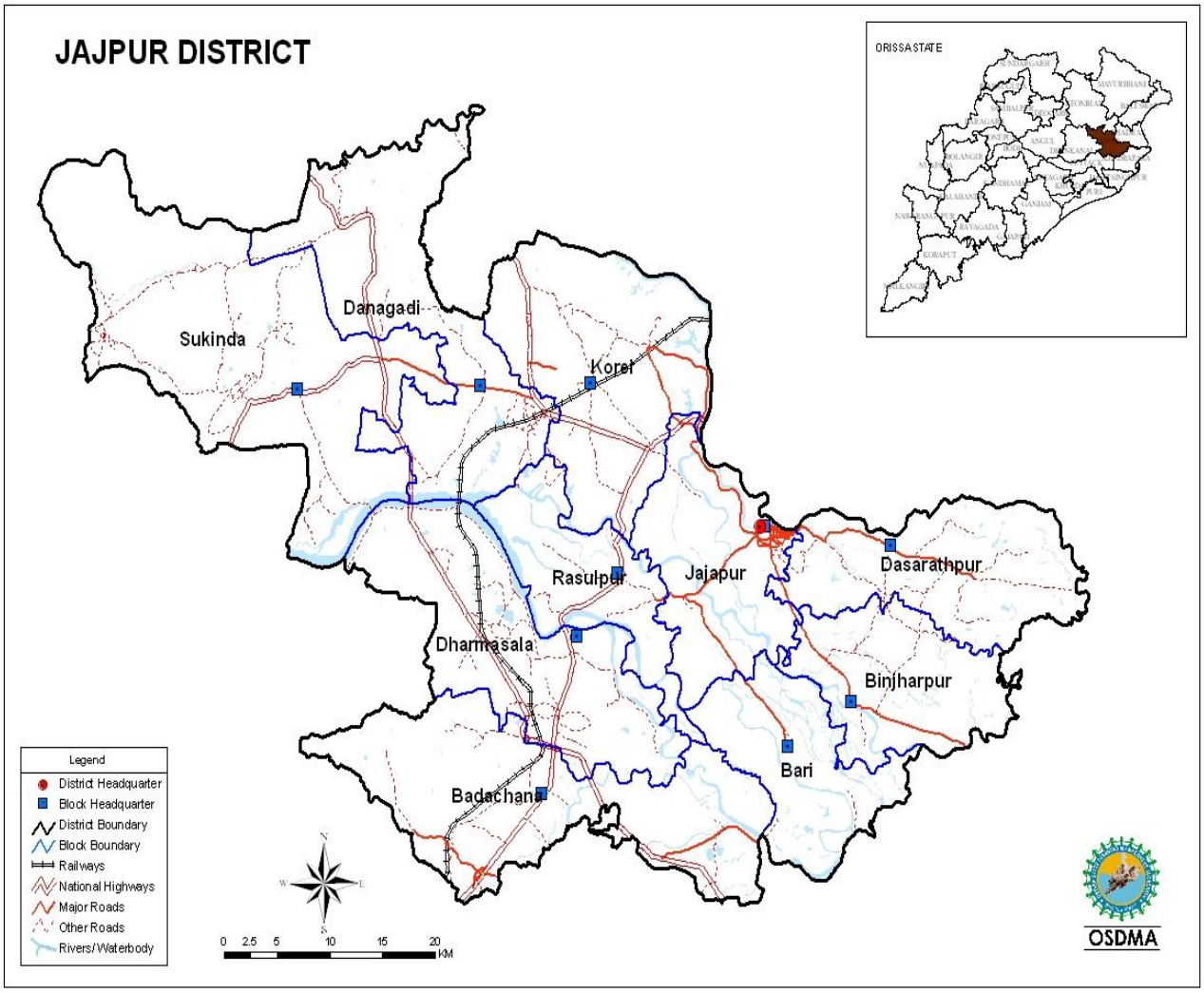
JAJPUR DISTRICT
ORISSA STATE
Sukinda
Danagadi
Korei
Rasulpur
Jajapur
Dasarathpur
Dharmasala
Binjharpur
Bari
Badachana
Legend
District Headquarter
Block Headquarter
District Boundary
Block Boundary
Railways
National Highways
Major Roads
Other Roads
Rivers/Waterbody
0 2.5 5 10 15 20
KM
OSDMA

ABBREVIATION

AABY	: Aam Aadmi Bima Yojana
AAO	: Assistant Agriculture Officer
ACSO	: Assistance Civil Supply Officer
ADM	: Additional District Magistrate
ADMO	: Additional District Medical Officer
ADVO	: Additional District Veterinary Officer
ANM	: Auxiliary Nurse Midwife
ARCS	: Assistant Registrar Co-operative Societies
ASHA	: Accredited Social Health Activist
ATMA	: Agriculture Technology Management Agency
AWW	: Angan Wadi Worker
AYUSH	: Ayurveda, Yoga, Unani and Naturopathy, Unani, Siddha, Homoeopathy
BDA	: Bhubaneswar Development Authority
BDO	: Block Development Officer
BEO	: Block Education Officer
BEO	: Block Education Officer
BEOC	: Block Emergency Operation Center
BF	: Blast Furnace
BKKY	: Biju Krushak Kalyan Yojana
BKSS	: Block Kala Sanskruti Sangathan
BKY	: Biju Krushak Yojana
BLEVE	:BoilingLiquid Expanding Vapour Explosion
BMC	: Bhubaneswar Municipal Corporation
BMS	: Bharatiya Mazdoor Sangh
BNV	: Bharat Nirman Volunteers
BPL	: Below Poverty Line
BRCC	: Block Resource Centre Coordinator
CDMO	: Chief District Medical Officer
CDVO	: Chief District Veterinary Officer
CE	: Capital Embankment
CII	: Confederation of Indian Industries
CSMMC	: Cyclone Shelter Management & Maintenance Committee
CSO	: Civil Supply Officer
DAO / TO	: District Accounts Officer / Treasury Officer
DAO	: District Agriculture Officer
DCG	: District Crisis Group
DDA	: Deputy Director, Agriculture
DDMA	: District Disaster Management Authority
DDMP	: District Disaster Management Plan
DEO	: District Education Officer
DEOC	: District Emergency Operation Centre
DLO	: District Labour Officer
DM	: District Magistrate
DPC (SSA)	: District Programme Coordinator, Sarva Shiksha Abhiyan
DPF	: Demarcated Reserve Forest
DPM	: District Programme Manager
DPO (RMSA)	: District Programme Officer, Rashtriya Madhyamik Shiksha Abhiyan
DSWO	: District Social Welfare Officer

FSMMC	: Flood Shelter Management & Maintenance Committee
GHG	: Green House Gas
HRVA	: Hazard Risk and Vulnerability Analysis
IGNDP	: Indira Gandhi National Disable Pension
IGNOAP	: Indira Gandhi National Old Age Pension
IGNWP	: Indira Gandhi National Widow Pension
IPCC	: Innergovernmental Panel on Cilmate Change
LSI	: Life Stock Inspector
LI	: Labour Inspector
MBPY	: Madhu Babu Pension Yojana
MI	: Marketing Inspector
MO	: Medical Officer
MVI	: Motor Vehicle Inspector
NASP	: National Social Assistance Programme
NFBS	: National Family Benefit Scheme
NTFP	: Non Timber Fire Produce
OAE	: Other Agricultural Embankment
PACS	: Primary Agriculture Cooperative Society
PD, DRDA	: Project Director, District Rural Development Agency
PMFBY	: Pradhan Mantri Suraksha Bima Yojana
PMJDY	: Prime Minister Jan Dhan Yojana
PMJJBY	: Pradhan Mantri Jeevan Jyoti Bima Yojana
PMRY	: Prime Minister Rojgar Yojana
PMSSY	: Pradhan Mantri Swasthya Surakshya Yojana
PRF	: Protected Reserve Forest
PRI	: Panchayat Raj Institutions
PTG	: Primitive Tribal Group
PVTG	: Primitive Vulnerable Tribal Group
RBSK	: Rashtriya Bal Swasthya Karyakram
RKVY	: Rashtriya Krishi Vikash Yojana
RMSA	: Rastriya Madhyamik Sikshya Abhiyan
RRBs	: Regional Rural Banks
RSBY	: Rashtriya Swasthya Bima Yojna
RTO	: Regional Transport Officer
SAPCC	: State Action Plan on Climate Change
SCG	: State Crisis Group
SDMA	: State Disaster Management Authority
SDWO	: Sub-divisional Welfare Officer
SE	: Saline Embankment
SI	: Supply Inspector
TRE	: Test Relief Embankment
VAW	: Village Agriculture Worker
ZKSS	: Zilla Kala Sanskruti Sangathan

CONTENTS

SL No.	Subject	Page
1	Introduction	06
2	District Profile	15
3	Hazard, Risk and Vulnerability Analysis	26
4	Institutional Arrangement	56
5	Prevention and Mitigation	100
6	Climate Change Adoption & Mitigation	106
7	Safety of School and Child Care Institutions Implementation of School Safety Policy & Guidelines 2016	113
8	Capacity Building Measures	124
9	Preparedness	130
10	Response	155
11	Restoration and Rehabilitation	189
12	Recovery	201
13	Financial Arrangement	202
14	Preparation and Implementation of DDMP	208
15	Damage Report Format	210

CHAPTER – I
INTRODUCTION

1. Meaning & Concepts:

The term disaster originated from the French word "Desastre" which is a combination of two words 'des' meaning bad and 'aster' meaning star. Thus, the term refers to 'Bad or Evil star'. The disaster occurs when hazards and vulnerability meets. So Disaster is the product of hazards coinciding with Vulnerability situation. Hazards and vulnerability are two important components in disaster. Without hazards and vulnerability there is no disaster. **HAZARD** is a potentially damaging physical event, natural phenomenon or human activity that may adversely affect human life, property or social and economic disruption or environmental damage and **VULNERABILITY i**sthe negative conditions determined by physical, social, economic and environmental factors or processes, which increase the susceptibility of a community to the impact of hazards. Again the Disaster situations can be affected by the extent of capacity or Preparedness.**Capacity** is combination of strength or resources available within a community, society or organization that can be harnessed to reduce the level of risk or the effect of a disaster.**Therefore Disaster = (Hazard X Vulnerability)/preparedness.** From this equation it is understood that with the same probable hazard conditions if either vulnerability or preparedness increases or decreases then the Disaster situation will be varying. In this context **Disaster can be defined as "a serious disruption of the functioning of a community or a society causing widespread human, material, economic or Environmental losses which exceed the ability of the affected community or society to cope using its own resources."**

As per DM Act 2005 as described in sec 2 (d) , Disaster means a Catastrophe , mishap , calamity or grave occurrence in any area , arising from natural or manmade causes or by accident or negligence which results in substantial loss of life or human suffering or damage to , and destruction of property , or damage to , or degradation of environment , and is of such a nature or property , or damage to , or degradation of , environment , and is of such a nature or magnitude as to be beyond the coping capacity of the community of the affected area.

Types of Disaster:

Broadly Disaster can be divided into two types 1. Natural Disaster and 2. Man made Disaster. Disasters which occur due to Natural causes called Natural Disaster and on the other hand Disasters occurs due to human caused / chemical reactions called Man Made Disaster. Disasters may occur due to water & climate, geographical, chemical, industrial, nuclear, biological or accident related disasters. The following are the different types of disasters

Disasters as approved under SDRF/ NDRF Guidelines.		State Specific Disasters as per Notification No.1936 Dt. 01.06.2015		Other Disasters	
1	Flood	13	Lightning	21	Animal Menace
2	Drought	14	Heat wave	22	Building Collapse
3	Fire	15	Whirlwind	23	Stampede
4	Hail Storm	16	Tornado	24	Epidemics
5	Cyclone	17	Heavy Rain	25	Industrial/ Chemical Accidents
6	Earth Quake	18	Boat Accidents (Other than during Flood)	26	Road Accidents
7	Tsunami	19	Drowning (Other than during Flood)	27	Railway Accidents
8	Landslide	20	Snake Bite(Other than during Flood)	28	Hooch Incidents
9	Avalanche			29	Communal Riot
10	Cloud Burst			30	Dam Break/ Spill Way related flood.
11	Pest Attack			31	Soil/ Coastal erosion
12	Cold Wave/ Frost				

Disaster Management:

DISASTER MANAGEMENT is the range of activities designed to maintain control over disasters/emergency situations and to provide a framework for helping people to avoid, reduce the effects of or recover from impact of a disaster. As per DM Act 2005 as described in 2 (e) , Disaster Management is a continuous and integrated process of planning, organizing , coordinating and implementing measures which are necessary for (a) Prevention of danger or treat of any disaster, (b) Mitigation or reduction of risk of any disaster or its severity or consequences (c) capacity building (d) preparedness to deal with any disaster (e) prompt response to any threatening disaster situation or disasters (f) assessing the severity or magnitude of effects of any disaster (g) evacuation , rescue and relief (h) rehabilitation and reconstruction. Therefore Disaster management is dealing with many of the activities to handle the pre disaster, during disaster and post disaster cycles / situations effectively and efficiently.

Disaster Management Cycle

As specified above the Disaster Management cycle generating comprises three major stages:

1. ***Pre Disaster Stage***: - Pre disaster prevention, preparedness and mitigation stage rests on the principle that prevention is better than cure.
2. ***During Disaster***: - During disaster response & relief includes immediate disaster search and rescue operation, provision of food, clothing and shelter for the affect.
3. ***Post Disaster***: - Post Disaster rehabilitation, reconstruction and recovery take into view the efforts to restore all essential facilities to pre disaster status. They focus on measures that could pave the way for long term recovery of social, economical and physical structures as well as process in such a way that future disasters are uable to impact severely.

Disaster Management Plan*:*

For effective management of Disaster situations, first of all it is important to prepare Disaster Management Plan which is also described in sec 31 of DM Act 2005. This DM Act 2005 passed in the parliament and came into existence after the Country experienced severe disaster as Odisha severe super cyclone 1999, Gujurat Earthquake in 2000, severe floods in Mumbai. After this Act, this Disaster is no longer confined to a particular department rather it is expand to all Departments and integrated approach is applied to handle any disaster situations.

Jajpur is one of the most natural disaster-prone districts of Odisha. Floods and torrential rain caused by cyclonic depressions regularly devastate the economy of the district. The climate is very hot with high humidity during summer with temperatures ranging between31 to 45 degree centigrade. Of late, delayed monsoon causes extended summer conditions and erratic rainfall. The district receives maximum rainfall between June and September through south-west monsoon. Though normal rainfall is 1659.9 mm, there has been spells of scarcity during last decade. The relative humidity varies in between 30% to 86%. The district faces occasional flash floods causing heavy damage to roads and crops. Considering the situations, the District Disaster Management Plan (DDMP) has been updated addressing all relevant information and resources so as to effective management at the time of any unexpected disasters situations. Above all this Disaster Management Plan (DDMP) will be a true guide for management of disasters at district level since it provides many information and resource lists of the district required for timely and effective response to any unexpected disaster situations. Overall DDMP provides a framework & direction to the District administration & departments at District level for all phases of Disaster management cycle. The cycle covers disaster risk reduction, mitigation, preparedness, response, recovery and

reconstruction. In a nutsell it is a document, periodically updated keeping up the best practice and knowledge/ information base in disaster management.

District Disaster Management Plans are also useful at pre-disaster stage, when warnings could be issued, for example that floods are imminent. The plan again serves as guide to officials at the critical time and precious time is saved which might otherwise be lost in consultations with senior officers and getting formal approval from authorities. As it is neither economical nor practicable to protect every item and the entire population against calamitous situations, response plans are formulated for relief, rehabilitation and restoration by separate agencies.

District Disaster Management plan is an operational module for the district administration, how to mitigate the different types of disaster effectively with the locally available resources and personnel and to provide the distressed people with immediate relief. It also ensures a checklist for all the stakeholders for an action oriented response structure and to study their preparedness level.

1. Rationale & Legal Mandate:

The District Disaster Management Plan is intended to provide guidance to the District Administration and all agencies within the department with a general concept of potential emergency assignments before, during, and following emergency situations. A comprehensive DDMP will strengthen the efforts of the District Administration for the Disaster Management. The District administration is the focal point for implementation of all government plans and activities. Therefore planning at the district level is crucial for efficient management of all disasters. This has been stated in sec 30 of the DM At 2005. Pre disaster planning is crucial for ensuring an efficient response at the time of a disaster. A well planned and well-rehearsed response system can deal with the exigencies of calamities and also put up a resilient coping mechanism. Optimal utilization of resources for rescue, relief and rehabilitation during times of crisis is possible only with detailed planning and preparation. Basing on the past experiences to combat natural disasters such as flood and cyclone that has ravaged a major portion of the densely populated areas of Jajpur district, followed by the spread of epidemics and allied diseases, the follow up actions taken thereby and the lessons learnt from it, the rationale of an effective and realistic District Disaster Management Plan was felt. **Section 31 of DM Act 2005 mandates that there shall be District Disaster management Plan of the District.** Sec 32 of the Act also stated that every **department** at the District level should prepare a Disaster management plan.

Scope:

As per DM Act 2005 the District Plan should include

a) Areas in the district vulnerable to different forms of disaster
b) Measures to be taken , for prevention and mitigation of disaster

c) Measures to be taken for preparedness and capacity building to respond to any threatening disaster situations or disaster

d) Response plan and procedures , in the event of a disaster, providing for i} allocation of responsibilities to the governments at the district level and the local authorities ii} prompt response to disaster and relief thereof III} procurement of essential resources iv) establishment of communication links v) the dissemination of information to the public

2. *Vision*:

The vision of the District Disaster Management Plan is to assess the available resources of the District and ensure the optimum utilization of the resources in the shortest possible time with minimum simple orders and procedure by activating the participation of Government, community and volunteers at all levels to make the district disaster resilient, achieve substantial disaster risk reduction, and significantly decrease the losses of life, livelihood and assets.

Aims and Objectives of the DDMP:

An indicative list with possible plan objectives is given below:

i. To identify the areas vulnerable to major types of the hazards in the district.

ii. To adopt proactive measures at district level by all the govt. departments to prevent disaster and mitigate its effects.

iii. To define and assign the different tasks and responsibilities to stakeholders during the pre-disaster and post-disaster phases of the disaster.

iv. To enhance disaster resilience of the people in the district by way of capacity building.

v. Reduce the loss of public and private property, especially critical facilities and infrastructure, through proper planning.

vi. Manage future development to mitigate the effect of natural hazards in the district.

viii. To develop the standardized mechanism to respond to disaster situation to manage the disaster efficiently.

x. To prepare a response plan based upon the guidelines issued in the State Disaster Management Plan so as to provide prompt relief, rescue and search support in the disaster Affected areas.

xi. To adopt disaster resilient construction mechanism in the district by way of using Information, Education and Communication for making the community aware of the need of disaster resilient future development.

xii. To make the use of media in disaster management.

xiii. Rehabilitation plan of the affected people and reconstruction measures to be taken by different govt. departments at district level and local authority.

The District Disaster Management Plan (DDMP) is the guide for achieving the objective i.e. mitigation, preparedness, response and recovery. This Plan needs to be prepared to respond to disasters with sense of urgency in a planned way to minimize human, property and environmental loss.

- ***Authority for DDMP: Approval & implementation*** **:**

On 23rd December 2005, the government of India took a definition step by enacting the DM Act 2005 which envisages the creation of National Disaster Management Authority, headed by Prime Minister, State Disaster Management Authority headed by chief Minister and District Disaster Management Authority (DDMA) headed by District Collector or District Magistrate or Deputy Commissioner as the case may be to take all necessary measures for the purpose of DM.

This provision has specified in chapter IV of the DM Act 2005 in section 30 about establishment of DDMA to act as the planning, coordinating and implementing body of DM at the District level and take all necessary measures for the purpose of DM in accordance with the guidelines laid down by the NDMA and SDMA.

On the chairmanship of District Collector cum chairman of DDMA, a meeting of DDMA convened in the month of May2018 to discuss about preparation of a holistic plan. By the end of June 2018, information to be collected from the line departments.After finalising the DDMP, the authority will send a copy to SDMA for approval. This plan will also be reviewed and updated annually.

Evolution of DDMP in brief: (Evolution, Procedure and Methodology to be followed for preparation of DDMP

This DDMP has been prepared for the year 2018- 19, based on the present requirements and lessons learnt from the last Disaster management during phailin in the District,flood in the year 2014 & 2017 and other disaster situations occurred in different places of the district ,state and other states like drought, lightening, fire accident, train accidents etc. The current plan has been designed and discussed with the District level authorities, local authorities & community leaders to finalize the DDMP to address any unavoidable situations. The last year plan 2017 is also reviewed and an analysis was also done comparing with the NDMA guidelines before preparing the current plan. This plan has been framed in the month of May 2018 and collected the required information, / resources, databases and department level plans from various departments at the District level. The plan has been placed for general discussion and final modification before the DDMA in the month of July of 2018.

- ***Plan Development***: OSDMA organised a workshop on DDMP & IDRN of District Emergency officers & District Project officers for preparing DDMP for the District. Accordingly a meeting of DDMA organised in the chairmanship of District Collector and Steps taken in collaborative planning process includes – formation of team, understand hazards, vulnerabilities and risk in the district, plan development (develop and analyse course of action, identify resources, identify information needs), plan preparation (write, review, approve and disseminate), Plan implementation and maintenance (exercise, review, revise and maintain).Format used for collection of information from different offices and line departments for planning. Official letters from the District authority also mobilised to different line departments for submitting information at the earliest.

***Stakeholders and their Responsibilities*:**

- There are various stake holders involved in the Disaster management process. Beginning from Community to National level Govt and international agencies have roles in managing any unforeseen disaster situation. Each Stake holder has some responsibilities as per their capacity in managing the Disaster situations. Community is the first responders in any kind of Disaster so community has major responsibilities to address the disasters where as District have special roles in managing, administering and handlings Disaster managements. At the District level, District Disaster Management Authority, with the District Collector designated as the Response Officer (RO), and other line departments at district HQ are responsible to deal with all phases of disaster management within district. Other technical institutions, community at large, local self-governments, NGOs etc. are also stakeholders of the District Disaster Management Plan.

***The District Collector has the following duties*:**

- i. To facilitate and coordinate with local Government bodies to ensure that pre,durinig and post disaster management activities in the district are carried out.
- ii. To assist community training, awareness programmes and the installation ofemergency facilities with the support of local administration, non-governmental organizations and the private sector.
- iii. To function as a leader of the team and take appropriate actions to smoothen the response and relief activities to minimize the adverse impact of disaster.
- iv. To recommend the Special Relief Commissioner and State Government for declaration of disaster.

***Local Authorities have the following duties*:**

- i. To provide assistance to the District Collector in disaster management activities.
- ii. To ensure training of its officers and employees and maintenance of resources so as to be readily available for use, in the event of a disaster.

- iii. To undertake capacity building measures and awareness and sensitization of the community
- iv. To ensure that all construction projects under it conform to the standards and specifications laid down.
- v. Each department of the Government in a district shall prepare a disaster management plan for the district. The local authorities need to ensure that relief, rehabilitation and reconstruction activities in the affected area, within the district, are carried out.
- vi. Trust / Organisations managing Places of Worships & Congregation

  a. Each establishment / organisation identified as critical infrastructure and key resources

  b. Including places of congregation in a district shall prepare on-site‖ and off-site disaster management plan.

  c. Disaster management plan to carry out mitigation, response, relief, rehabilitation and Reconstruction activities.

***Private Sector*:**

- i. The private sector should be encouraged to ensure their active participation in the pre-disaster activities in alignment with the overall plan developed by the DDMA or the Collector.
- ii. They should adhere to the relevant rules regarding prevention of disasters, as may be stipulated by relevant local authorities.
- iii. As a part of CSR, undertake DRR projects in consultation with district collector for enhancing district‘s resilience.

***Community Groups and Volunteer Agencies*:**

- i. Local community groups and voluntary agencies including NGOs normally help in prevention and mitigation activities under the overall direction and supervision of the DDMA or the Collector.
- ii. They should be encouraged to participate in all training activities as may be organized and should familiarise themselves with their role in disaster management.

***Citizens*:**

- It is the duty of every citizen to assist the District Collector or such other person entrusted with or engaged in disaster management whenever demanded generally for the purpose of disaster management.

***Plan for review and updating: Periodicity*:**

- Every year the plan has been reviewed and discussed at the District level authority meetings and it is a recurring activity for the DDMA, Jajpur. Based on present requirements, lessons learnt from past experiences and changing of information and resources at district level the DDMP has been updated by DDMA. Mock drills have been conducted to strengthen the DDMP. Generally

the DDMP has been updated before April of every year. The Review & updating of DDMP has been conducted after the following events.

i. A major incident.

ii. A change in operational resources (e.g., policy, personnel, organizational structures, Management processes, facilities, equipment).

iii. A formal update of planning guidance or standards.

iv. Major exercises.

v. A change in the district's demographics or hazard or threat profile.

vi. The enactment of new or amended laws or ordinances.

Basically the responsibility for the coordination of the development and revision of the basic plan, annexes, appendices and implementing instructions assigned to the Asst. Collector, Emergency on behalf of DDMA and the same has been recommended by Chairperson of DDMA. The updates or reaffirmed DDMP document used to summarize the accomplishments of the past year and help the administration to prioritize mitigation goals for the next year.

***Approval Mechanism of DDMP*:**

As per Sec 31 (2) of the DM Act the DDMP prepared by DDMA after consultation with the local authorities and having regard to the Nation plan and State plan to be approved by the State Authority.After approval of the DDMP, this has been uploaded in the District website and disseminated with the District administration.

***How to use DDMP Frame work*:**

DDMP has been prepared by the DDMA with consultation with various stake holders, local authorities' priorting the available resources and plans to handle any unforeseen disaster situations in following the NDMA & SDMA rules and guidelines. The use of DDMP frame work can be understood from the context of the DDMP. However for better use of the DDMP, chapterisation of the plan has been made describing various aspects of the plan. Introduction District profile, hazards, vulnerability past disaster records, response, mitigation, Rehabilitation, role of various stake holders, SOP of different line departments, Contact points etc described separately in the plan.

Chapter-II
District Profile

***History*:**

Jajpur, the ancient capital of Odisha became a district on 1st April 1993. Prior to that it was a part of Cuttack district. Jajpur was the capital of ancient Odisha for more than 400 years. The Bhaumas and Kesharis were ruling their state form Jajpur for many centuries. Probably Jajpur was the capital of ancient Odisha from 736B.C to 1216 A.D. The Somabamsi King JajatiKeshari made Jajpur his capital. Jajpur was not only the capital city for many centuries but has its contribution to the synthesis of different religions which flourished in Odisha for centuries in the past.

***Location*:** Jajpur district is located in the Eastern part of Odisha and covers an area of 2855 sq. kms. which is only 1.86% of the total land mass of the State. The district extends from $85^{O}44'$ East longitude to $86^{O}44'$ west longitude and from $20^{O}43'$ north latitude to $21^{O}10'$ south latitude and shares its borders with Keonjhar and Bhadrak Districts on its North, Cuttack on its South, Dhenkanal district on its West and Kendrapara district on its East. The district headquarters, Jajpur is 102 kms from the state capital Bhubaneswar. It was a sub-division of the erstwhile Cuttack district and was formed as separate district vide Notification No. DRC-44/93-14218 dated 27.03.93 of Government of Orissa.

***Administrative Setup*:**

The Collector and District Magistrate is the administrative head of the district. Although some district level officers of other departments are under the control of their respective departments, the Collector as the head of administration exercises supervision over them. He is assisted by Additional DistrictMagistrate,Sub-Collector,Deputy Collectors,Asst.Collectors,Block Development Officer, Tahasildars and other Officers for smooth running of administration in the district.

There is only one sub-division viz. Jajpur in the district. One Sub Collector is in charge of administration of the sub division. At the time of creation of this district there were only five Tahasils- Jajpur, Binjharpur, Darpan, Dharmasala and Sukinda (at Jajpur Road). Subsequently for the convenience of the Revenue Administration five more Tahasils were created out of the existing Tahasils. As on date the District comprises 10 Tahasils namely Jajpur, Binjharpur, Darpan, Dharmasala, Vyasanagar, Bari, Sukinda, Danagadi, Rasulpur and Dasarathpur. Each Tahasil is kept in charge of a Tahasildar.

In order to look after the developmental activities in rural areas, the Block Development Officers have been appointed in each of the 10 nos blocks of the district. The number of Gram Panchayats of the 10 blocks is 311.

For maintenance of law and order the district is divided into 19police stations, namely, Sukinda, Tomka, Kalinganagar, Jajpur Road, Korai, Jajpur, Mangalpur, Binjharpur,Balichandrapur, Badachana, Dharmasala, Jakhapura, JajpurSadar, Panikoili, Jenapur, Kaliapani, Kuakhia, Bari Ramachandrapur and Byree.

There are two statutory urban bodies viz. Jajpur and Vyasanagar Municipalities in the district to look to the developmental activities of these towns; one Executive Officer is appointed for each town. The administrative structure of the district, in brief, is as under:-

Sl.No	Feature	Unit	Jajpur District
1	Geographical area	Sq. km.	2899
2	Total population (2011 Census)	Lakh	1827192
3	Sub-divisions	Number	1
3	Tahasils	Number	10
4	Blocks	Number	10
5	No. of Urban Local Bodies (Municipality)	Number	2
6	Fire station	Number	11
7	Health Institutions	Number	72
8	Assembly Constituencies	Number	07
9	LokSabha Constituency	Number	01
10	Total Revenue Villages	Number	1866
11	Gram Panchayats	Number	311

***Climate & Rain fall*:**

The climate of Jajpur district is normal as per Indian standards. All the seasons arrive in the district at their usual time. The district's average height from the sea level is 331 mts and the average maximum and minimum temperatures are 45 degree C and 12 degree C respectively. The normal Rainfall of the district is 1559.9 mm. Overall, the climate of the district is neither hot nor cool.

Jajpur is one of the most natural disaster-prone districts of Odisha. Floods and torrential rain caused by cyclonic depressions regularly devastate the economy of the district.The climate is very hot with high humidity during summer with temperatures ranging between 31 to 45 degree celsius. Delayed monsoon causes extended summer conditions and erratic rainfall. The district receives maximum rainfall between June and September through south-west monsoon. Though normal rainfall is 1559.9 mm, there has been spells of scarcity during last decade. The relative humidity varies in between 30% to 86%. The district faces occasional flash floods causing heavy damage to roads and crops

***Geography*:**

Mostly a river-plain area, most parts of the district are in North eastern coastal plain with network of rivers Baitarani, Brahmani, Panki, and Kharasrota. Only Sukinda block is in mid central table land and is mountainous, which is rich in mineral resources.There are abundant natural resources available in Jajpur district. Rivers like Brahmani, Baitarani, and Kharosrota are running through the District. So the lands of East Jajpur are very fertile for agriculture. On the other hand Cobalt, Nickel, Iron, Manganese and Chromite mineral resources are in Sukinda block. The chromite deposit of this area constitutes 88.32% of the total chromite deposit Odisha and 72.6% that of India. Forest coverage in Jajpur District is mostly confined to a part of Sukinda, Danagadi, and Korei blocks.

Jajpur is honoured for its natural resources and mines and industries. Generally, there are six types of soil found in the district. These are deltaic alluvial soil, alluvila soil, and lateritic soil, red sandy and other alluvial soil. Deltaic alluvial soil and alluvial soil are found in most parts of the district. The soil of the district is largely fertile and suitable cereals, pulses, oilseeds, vegetables etc.

***River System*:**

Jajpur district is affected by regular floods as the rivers like Brahmani, Baitarani, Badagenguti, Budha, Kani, Kelua, Birupa and Kharasrota etc. flow through the district. This results in damages to standing crops and causes serious problem of water logging in the district during the rainy season.

***Demography*:**

Households and its distribution:

Sl. No	Total Number of Families/HH	Category		Category				Category	
		Rural	Urban	SC	ST	OBC	GEN	BPL	APL
1	409554	378647	30407						

Population and its composition:

Sl. No	Population			SC		ST		OBC	
	T	M	F	M	F	M	F	M	F
1	1827192	926034	901158						

Religion wise distribution of Population:

Sl. No.	Total Population	Category				
		Hindu	Muslim	Christian	Sikh	Others
1	1827192	1725595	93642	1623	470	5862

Age Group:

Sl. No.	Total Population	0-5 years	6-14 years	15-59 years	60 years and above
1	1827192	216804			

***Sex Ratio*:**

1	Sex Ratio (Females per 1000 males):	973
2	Sex Ration(0-6 Years):	926

***Literacy Rate*:**

	Total	Male	Female
Literacy Rate	80.13	86.84	73.29

[Details are at Table No. 1.8of Volume II of the DDMP]

***Socio-Economic profile*:**
Workforce participation rate- Male/ Female

	Male	**Female**
Work Participation rate % of workers to total population	30.22	41.79
% of main workers to total population	22.30	25.51
% of marginal workers to total population	7.92	16.28
% of non-workers to total population	69.78	58.21
% of workers (main and marginal) engaged in cultivation	21.89	23.40
% of workers (main and marginal) engaged as Agricultural Labours	33.69	38.42
% of workers (main and marginal) engaged in Household Industry	3.79	4.46

***Land Holding Pattern*:**
The average size of land holding pattern of the District is 1.18 hac. The major farmers are marginal farmers whose have possesses less than 1 ha of land. These type of marginal farmers constitute 58922 nos in the District. There were only 170 nos of large farmers in the district who have possesses more than 10 ha of land. There were 39041 nos small farmers and 3162 nosmedium, 15075nos of semi medium farmers in the District. **.**

***Agriculture*:**
The crops grown in Jajpur district are divided into two broad categories, viz. Kharif and Rabi. The kharif crops are cultivated during May-November and harvested in November while the Rabi crops are cultivated in the winter season. These two crops are raised by farmers in Jajpur district as elsewhere in the state. Paddy (rice), maize, ragi, biri, arhar, kulthi, cowpea, groundnut, sesamum, castor, jute, mesta, sweet-potato, vegetables, chillies, turmeric, ginger and sugarcane are grown in the Kharif season. In the Rabi season the crops which are raised in Jajpur include rice, wheat,

maize, ragi, mung, biri, gram, field pea, cowpea, kulthi, groundnut, sesamum, castor, sunflower, mustard, sweet-potato, potato, onion, vegetables, chillies, coriander and garlic.

Irrigation:

The major rivers flowing through Jajpur district are Brahmani, Baitarani, Birupa the branch of the river Mahanadi. The river Brahmani enters Jajpur district near village Kalando in Dharmasala block and flows down through the district. Near Jokadia river Kharasuanofftakes on its left and flows down through the district till it enters Kendrapara district near Govindpur. A small stream namely, Tantighai offtakes on its right and flows through Bari block. The river Brahmani again bifurcates near Barabati in Dharmasala block. The river Birupa flows near Balikuda and Rayepur in Barchana block. Then it flows down in river Brahmani and falls into river Baitarani shortly before its confluence with Bay of Bengal at Dhamara.

The river Baitarani is a major river of the district, it enters this district near Ranapur of Korai block and flows down through the district. This river acts as border line between Jajpur and Bhadrak districts for a considerable length. The river Budha off takes in its right near Malandapur and flows down to meet river Kharasuan branch of river Brahmani near Kamalpur. The entire district is almost full of these river networks with other small branches and nallas. After the famine - Na‘AnkaDrubhikshya - during 1866 A.D., the British Government realized the necessity of irrigation in coastal areas. Accordingly, they made a plan for constructing anicuts and Canal systems. Anicuts were constructed across the Mahanadi river at Jobra, across river Birupa at Jagatpur, across river Brahmani at Jenapur, across river Kharasuan at Jokadia, across river Budha at Malandapur, and across river Baitarani at Akhuapada to supply water for irrigation purposes under the canal network ―Coast Canal‖ as well as to provide in-land navigation between Cuttack and Kolkata by the provincial government of British India. Jobra weir supplies water to Kendrapara District by the Kendrapara canal and its branch Patamundai canal which irrigates substantial patch of 2771 hectares of ayacut in Barachana block. Similarly, another canal network originating from Birupa left, i.e. high level canal range–I, irrigates 4651 hectares of ayacut in Barchana block and 3584 hectares of ayacut in Dharmashala block. Jajpur canal system which originates from Budhaanicut on the left irrigates 3436 hectares of ayacut in Jajpur block and 5965 hectares of ayacut in Dasarathpur block and 3698 hectares of ayacut in Binjharpur block.

The High Level Canal (HLC) range –II off takes from Patia weir across river Kharasuan, a divided arm of Brahmani at Jokadia. The canal was navigable and had 47KM of distributaries and minors.

***Employment and livelihood*:**

The economy of Jajpur district is both agrarian and industrial in character. The people are dependent on agriculture and industries for their livelihood. The growth of ancillary activities and service sector has immensely contributed to the livelihood of people. With spread of education, training and diversification of economic activities traditional agriculture and caste based crafts have become commercialized and new industries, commerce and services sectors have come up. All these have brought about significant changes in the structure of employment and income of the people as also their livelihood.

Industry is the emerging lead sector as this district is endowed with rich mineral deposits. Kalinga Nagar Industrial area is the new Identity of the district. Given its resources with the recent initiatives for growth in industrialization in Kalinganagar area and start of production in India‘s

largest integrated Tata Steel plant, it is expected that the district will achieve significant increase in productivity, employment and income and improve life standards, and enhance distributive justice.

With effective bank linkage and finance Self Help Groups (SHGs) are taking up different economic activities in agriculture and allied non-farm, sectors. These include vegetable cultivation, mushroom cultivation, ground nut cultivation, goatery, dairy, poultry, fishery ground nut decortications, readymade garment production, tassar handloom, jhoti items, agarbatti making, golden grass items, etc. Like elsewhere in the state and the national economy, consumerism has also spread into the people‘s livelihood pattern in the district and this holds even for the rural areas

Industries and mining

In recent years, Jajpur District has taken major stride in industrial development. The most industrially developed area of the district, Kalinga Nagar, is situated in Danagadi block, where currently several steel plants have opened and others are on their way to start production. Big plants like MESCO, NeelachalIspat Nigam Ltd, Visa Steel Ltd, Maithan Ispat Ltd, Tata Steel Ltd, Rohit Ferro tech, Yazdani Steel Ltd, SuryaSponge, K.J.Ispat Ltd L have set up their operations here. It is also called the steel hub of India. Daitari mines are famous for the mining extracts, which the state exports to the outside world, thereby gaining substantial revenue.

Education:

Education plays an important role to manage day to day life of an individual in every aspect and also an effective tool to know the democratic right and duty quality of an individual as well as society. Now a days, SarvaShikshaAbhiyan (SSA), a flagship programme of Government of India to achieve the Universalization of Elementary Education (UEE) in time bound manner, as mandated by 86th amendment to the Constitution of India making free and compulsory Education to the Children of 6-14 years age group, plays an important role which is a Fundamental Right. SSA is being implemented in partnership with State Governments to cover the entire country.

There were 1413 nos of primary schools,950 nos of ME schools, 486 nos of High School in the district.

Health:

The Sub-divisional hospital, Jajpur was established in 1947. Jajpur District came into being on 1st April, 1993. Prior to that it was a part of Cuttack District as a subdivision and there existed only a subdivisional hospital to meet the health demands of the people.

Malaria, cholera, smallpox, dysentery, diarrhoea and other diseases like hookworm were among the principal diseases of the district. Malaria and cholera were both endemic in the district, and it only needed the appropriate combination of climatic conditions to cause the epidemic. But the impact of science particularly in recent years has revolutionised the situation. Incidences of malaria, cholera and smallpox, which once took a heavy toll of lives every year, have been put under control. Among the diseases common at present are fever, dysentery and diarrhoea, respiratory and heart diseases.

There were 261 nos of health sub-centres,56 PHC,12 nosCHC,20 nos homeopathic hospital,23ayurvedic hospital,16 nos Private Hospita,2 nos blood bank,28 nos of ambulance functioning in the district.

***Housing*:**

Housing is a basic necessity of life and has bearing on the quality of life. The absence of a residential house with basic amenities like sanitation and drinking water is considered deprivation. Ownership of a house infuses a sense of security and dignity in its owner, provides him with comfort and increases his confidence.

***Electrification*:**

In the district only 1777 villages got electrified from which only 1575 villages are fully electrified.

***Drinking water and sanitation*:**

Accessing safe drinking water and sanitation facilities has been perceived as a basic need for healthy life. Some indicators for safe drinking water and sanitation (in %) given below.

Indicator	**Jajpur**
Water supply by hand pump	41.9%
Water stored in metal Container	75.5%
Source of water at or close to home	80.3%
Water collection more than three times a day	34.2%
Time taken less than one hour to collect water	36.3%
Washing hands before eating	96.8%

(Source: Sampling statistics of PAHELI Report 2012 – People's Audit of Health, Education & Livelihood in Odsha by UNDP and Govt of Odisha

Migration:

To reduce migration and ensure food security govt introduced MGNREGS to provide at least 100 day guaranteed employment. But some times it is seen that the purpose of MGNREGS did not controlled the migration in the District. Men, women and children migrate in groups generally in January to work in other districts and outside the State. Their main destinations include Mumbai, Surat, Hyderabad, Kolkata and Jamshedpur. Migrants are mostly tribals. Unable to find gainful employment back home, they migrate elsewhere to make both the ends meet. Migration during the lean season is a normal feature throughout the district. But no authentic data on migration is available. Migrants going for construction and other works stayed away for longer periods. Migrants usually do not visit their native places in between. less educated mostly worked in brick–kilns and the agricultural sector. young migrants went for construction and factory work, and were first generation migrants. Elderly migrants worked in the agricultural sectors and brick-kilns

***Food security*:**

Food security means access to enough food at affordable prices for an active and healthy life by all people at all times. Food security has three aspects: availability of food, access to food and utilisation of food. Sufficient quantity of quality food should be available either through local production or supply from outside by the government or market system. Govt of odisha introduced NFSA .There are 358542nos of households of 1452180 beneficiaries covered under NFSA. There are 4 storage points having storage capacity of 16700 MT available in the District.

Social Security:

Government of India has introduced the scheme comprising 3 different following schemes such as IGNOAP, NFBS,and MBPY with effect from 15.08.1995 with a view to help the weaker section of the society living below the poverty line and out of the above schemes NOAP has been re-launched as Indira Gandhi National Old Age Pension Scheme (IGNOAPS) since 19.11.2007. Govt. of India has been launched two addl. New schemes i.e.IGNWP & IGNDP which has been effective since 01.02.2010. / WP / DP with a view to help the weaker section of the society living below the poverty line

Social security consists in preventing deterioration in the standard of living of the vulnerable and extending them state support for a reasonable living. Social Welfare Schemes operate to lessen the vulnerability of different population segments like the aged, destitute, orphans, children and women. Social security measures include pension for senior citizens, widows and the disabled. These schemes are being implemented by both the Central and State Governments to provide some income to the vulnerable groups. Under the Old Age/Widow Pension Scheme, old men and women, and widows are eligible to get pension. Totally blind, orthopedically handicapped and mentally retarded persons aged 5 years and above are eligible to get pension under the Orissa Disability Pension Scheme. 70439 male &49650 female beneficiaries covered under old age pension and 46085 beneficiaries covered under widow pension. Similarly 8575 male & 6689 female beneficiaries covered under disable pension scheme in the District.

[Details are at Table No.1.38 of Volume II of the DDMP]

Critical infrastructure
***Anganwadicenters*:**

An AWC is the focal point for delivering ICDS services upto 40 children during day time. Apart from this a village AWC is centre for delivering various health, nutrition services to the Adolescent girls, Pregnant & lactating mothers. In order to discharge the functions effectively, the AWCs should require basic infrastructure. At present there are 932 of AWC have ownAnanwadi Buildings. Some of the buildings are also dilapidated conditions and not having basic facilities. There are total 2806 AWCs functioning in the District having 204223 nos of enrolled children. There are also32849 nos of pregnant & lactating mothers getting benefits from these AWCs.

Schools and other Educational Institutions

There were 1413 nos of primary schools, 950 nos of ME schools, 486 nos of high school in the district.Besides there are 1nos of engineering schools and 30 nos ITI in the district to impact technical education. .

To cater the needs of nurses and ANMS in Government and private hospitals / nursing homes, Some Nursing / ANM Training Institutions have been established by private management.

Hospitals and Health Centers

There were 261 nos of health sub- centres,56 PHC , 12 nos CHC, 20 nos Homeopathic hospital,23 Ayurvedic hospital,2 nos blood bank,28 nos of ambulance functioning in the district.

***Veterinary Hospitals*:**

Animal resources are important in an agrarian economy as they supplement farmers' income and provide non-farm employment to the poor. In Jajpur, more than three-fifths of rural households own some livestock and dairy farming is practiced in general. There are only 19 veterinary hospitals,121 live stock Aid Centre in the District.

Police:

The Police organization in the district comes under Central Range with its headquarters at Jajpur, with the District Police Headquarters functioning at Panikoili since 01-04-1993. The Director General (D.G) is the head of the Police organization in the State. The Home Department of the State Government controls the Police administration. The Jajpur Police district consists of 3 Sub-Divisions, 21 Police Stations (including Traffic P.S. and Energy P.S. and 7 Out Posts (O.Ps). The number of staff in this Police district includes one Superintendent of Police, two Addl. Supdt. of Police, five Dy. Supdt. of Police, twenty two Inspectors, ninety four Sub-Inspectors, sixty four Havildars and as many as 536 Constables. The Superintendent of Police is the head of the Police administration in the district.

***Fire Stations*:**

After independence, Fire Station for the first time opened at Jajpur in 1970. The economic condition of the people of Jajpur Sub-Division before creation of the district was mostly agrarian in nature. Both valuable domestic property as well as human and cattle burnt as there was no adequate were dependable ways and means for rescue. After creation of the new district specially, after the super cyclone of 1999 large nos. of AC sheeted IAY houses/ pucca buildings came up in different parts of the district along with opening of new fire stations at vulnerable locations of the district for which menacing threat of fire accidents has been curbed to a large extent. However after growing industrial belt, Kalinganagar, and after establishment of eleven Fire Stations sporadic fire accidents take place which are immediately controlled by the Fire Service personnel saving loss of lives and property. Now the Fire Stations attend the fire calls promptly and take immediate rescue operations at the time of accidents and natural calamities. The role of fire service during the devastating flood of 2011, 2013, 2014 and 2015 is notable

Banks:

Commercial Banks along with Regional Rural Banks, Co-operative Banks and Developmental Bank like NABARD etchave changed the socio-economic scenario of the District through institutional finance for trade, industry and projects, mobilization of savings in the form of deposits, bridging regional imbalances between different regions of the district and giving adequate rural orientation.

At present there are 2 Co-operative banks (with 12 branches), one Regional Rural Bank (having 39 branches), 19 public sector commercial banks (with 119 branches) and 7 private sector commercial banks (having 17 branches) operating in the district and contributing for the overall growth of this newly formed district for which the district is marching fast in various aspects of development both in regional

Post offices:

When there was no development of Science and Technology, the only way of communication was Postal System for the people of the country. Department of posts feels its importance and accordingly arranged its way of communication to see that the mail reach every part of the district. Since 1993 Jajpur District has its one Head Post Office in the district and 38 Sub-post Offices and 242 village branch post offices.

Road:

The district has National and State Highways, Major District Roads, Other District Roads, Revenue Roads, Gram PanchayatAnd Village Roads and Forest Roads. The length of these roads are given below:

Road length (in kms)	Jajpur
National Highway	153.57 KM
State Highway	64.50 KM
Major district Road	71.50 KM
Rural Road	1235.280 KM
G.P Road	3187.20 KM
Other District Road	389.235 KM

***Railway network*:**

Railway lines in the district of Jajpur falls under the jurisdiction of Khurda Division, East Coast Railway

Howrah- Chennai Route **(**old B.N Railway opened for traffic in 1889**)**

This branch line starts from Jakhapura station on the Howrah-Chennai and proceeds uptoDaitari with a total length of 33 Km was opened in the year 1991 to carry the minerals to Paradip Port. The rail, linking Jakhapura and Bansapani also opened from September 2007 for both Passengers and Goods Traffic covers the distance of an additional 7 Km in the district of Jajpur. Over this twin single line railway constructed a fly over line between Jakhapura to Sukinda Road of 9.2 Km length which was completed and commissioned on November 2010 as single line.

***Cyclone and Flood Shelters*:**

Jajpur district is mostly vulnerable to very severe cyclones, high floods, Heatwave, drought, earthquake and industrial disasters. Presence of two major rivers like BrahmaniandBaitaraniwithBirupa and Kharsuan makes the district most vulnerable to floods and inundation

As per the past history the district faces floods most frequently and large area gets inundated causing huge loss of life and property. In order to save the life of people and livestock, the state government decided to build elevated structures to withstand very high wind speeds, proof against flooding and resistance to moderate earthquakes. Two types of drawing and design have been developed by IIT, Kharagpur; one for 3000 capacity and another for 2000 capacity.

Accordingly, 26nos flood shelters are being constructed above High Flood Level (HFL) with raised platform and stilted floors in different vulnerable areas of Jajpur, Bari, Dasarathpur, Dharmasala, Korei, Rasulpur, Binjharpur, BarachanaandDanagadiblocksof the district basing on the recommendations received from the district administration.

Use of the shelter buildings:

Almost all the shelter buildings are mainly constructed inside the school premises or adjacent to the school so that it can be used as class rooms during normal time and potential shelters at the time of disasters. The ground floors of these buildingshave been designed to be used as shelters for livestocks during emergencies. Additionally, these shelter buildings can be used as community halls and can be put to various other community uses like Anganwadicenters, training centers, marriagemandaps and for other social gatherings etc. with payment of agreed user charges. Therefore, the shelter buildings are known as Multipurpose Flood Shelters (MFS).

***Community based management and maintenance of the shelter buildings and Capacity Building of community*:**

To ensure the sustainable maintenance of these shelter buildings, community-based Flood Shelter Management and Maintenance Committees (FSMMC) are formed and imparted suitable orientation trainings. In addition, shelter level taskforce volunteers have been identified and they are being oriented, trained and involved regularly. Further, the shelter level Mock Drill on disaster preparedness is also conducted at each shelter on 19th June every year. The minor repair works of the shelter buildings are taken up by the FSMMC whereas the responsibility of the major repairs lies with the authority.

.***Rain gauge and Automatic Weather Stations*:** In every block of the district there is automatic rain gauge stations .Also in all GPof the district **Automatic Weather Stations**to be installed by IMD& OSDMA in near future.

Chapter- III

Hazard,Vulnerabilityand Risk Assessment

[A brief description of disasters that the district has faced during last 10 years and hazard vulnerability of the district to be mentioned in the first paragraph followed by tables mentioned below.**]**

A. Major Disasters/ Incidents during 2008-2017

A brief profile of major disasters/ incidents occurred in the district during last10 years (2008 to 2017):

Table No. : 1

Sl. No.	Disaster/ Incident	No. of incidents during (2008-2017)	No. of Deaths	Affected Population	Livestock Loss	Houses Damaged	Damage to Infrastructure				Damage and loss of Crop Area (in Hectares)
							School/ AWC Buildings	Hospitals	Road in Km.	Other Critical Infrastructure	
Disasters as approved under SDRF/ NDRF Guidelines.											
1	Flood	17	50	1486384	1950	78555	2241	237	4874.4	4450	192087
2	Drought	2	0	660000	0	0	0	0	0	0	44516.7
3	Fire	4650	20	45504	24	4757	0	0	0	0	0
4	Hail Storm	10	2	5300	0		0	0	0	0	0
5	Cyclone	2	2	1826275	2	1467	380		2428.96		44408
6	Earth Quake										
7	Tsunami										

8	Landslide										
9	Avalanche										
10	Cloud Burst										
11	Pest Attack	1	0	480	-	-	-	-	-	-	90
12	Cold Wave/ Frost										
State Specific Disasters as per Notification No.1936 Dt. 01.06.2015											
13	Lightning	49	49	49		0	0	0	0	0	0
14	Heat wave	08	08	08	0	0	0	0	0	0	0
15	Whirlwind	250	02	453000	00	180	0	0	0	0	0
16	Tornado										
17	Heavy Rain	0									
18	Boat Accidents (Other than during Flood)	0	0	0	0	0	0	0	0	0	0
19	Drowning (Other than during Flood)	86	86	86	0	0	0		0	0	0
20	Snake Bite(Other than during Flood)	85	85	85	0	0	0	0	0	0	0

[Year wise details of each disaster occurred during the last 10 years is at Table No. 3.1of Volume II of DDMP]

B. *Major Disasters/ Incidents in the District during 2018 :*

Table: 02

Sl. No.	Disaster/ Incident	No. of incidents during 2018	No. of Deaths	Affected Population	Livestock Loss	Houses Damaged	Damage to Infrastructure				Damage and loss of Crop Area (in Hectares)
							AWC/ School Buildings	Hospitals	Road in Km.	Other Critical Infrastructure	
1	Flood	2	0	177149	00	89	-	-	-	-	-
2	Drought	0	0	0	0	0	0	0	0	0	0
3	Fire	50	06	5000	30	125	-	-	-	-	-
4	Cyclone	1	0	55000	0	0	-	-	-	-	2301
5	Lightning	19	19	19	20	-		-	-	-	-
6	Heat wave	0	0	0	0	0	0	0	0	0	0
7	Heavy Rain	1	1	145831	0	195	0	0	0	0	31473
8	Drowning (Other than during Flood)	65	65	65	0	0	0	0	0	0	0
9	Snake Bite(Other than during Flood)	40	40	40	0	0	0	0	0	0	0

C. ***Vulnerability and Risk Assessment related to disasters:***

1. *Cyclone*:

[Brief description about the tropical cyclones, type and the vulnerability of the district to be discussed followed by the table]

Table No. 03: Cyclone vulnerable areas of the district.

Sl. No.	Name of the Block/ ULB	No. of susceptible Gram Panchayats	No. of susceptible Villages/ Wards	Vulnerable Population in Nos.	Milch and Draught animals	Houses	Vulnerable Infrastructure			
							School / AWC Buildings	Hospitals	Roads (in Km)	Other Critical Infrastructure
1	Badachana	43	259	234557		22772		0		
2	Dharmasala	45	320	152233		15171		0		
3	Sukinda	25	138	168503		9273		0		
4	Danagadi	23	126	117950		4174		0		
5	Korei	28	250	195414		13287		0		
6	Jajpur	26	212	222982		6687		0		
7	Rasulpur	28	175	168063		5070		0		
8	Bari	29	112	156437		8860		0		
9	Binjharpur	29	114	172859		16576		02		
10	Dasarathpur	35	160	143790		11391		06		
11	Jajpur(M)	-	18(Ward)	37458				0		
12	Vyasanagar (M)	-	26(Ward)	56946				0		
Total		311	1866/44							

(Detailed list of vulnerable Villages/Wards is at table No. 3.2 of Volume II of the DDMP.)

***Electrical Infrastructure and cyclone Vulnerability*:**

Table No. 04

Sl. No.	Name of the Block/ ULB	No. of Grid Stations	No. of 33/11 KV Substations	No. of Distributing Transformers			Conductor/ Electrical lines-11 KV or less (length in Kms.)	No. of Poles	No. of High Tensio n Towers	High Tension lines above 11 KV (length in Kms.)
				11 KV or Less	11 KV <and <60 KV	6o KV and above				
1	Rasulpur	0	2	1068	1	0	1564.237	26070	4	30
2	Bari	0	3	960	0	0	1698.292	28300	0	50.1
3	Dharmasala	1	4	1413	30	0	1180.776	19680	0	52.15
4	Barachana(nesco part)	0	0	100	0	0	200.6	3443	0	
5	Jajpur	1	1	715	0	0	724.00	9856	2	
6	Dasarathpur	0	2	942	0	0	1556.00	26590		
7	Binjharpur	0	2	940	0	0	1706.00	30599		
8	Korai	1	5	2954	15	0	2920.09	44385		38.94
9	Danagadi	1	3	1095	11	0	1043.04	17203		103.81
10	Sukinda	0	1	569	1		774.6	11880		17.3

Table No.05: ***Drinking water facility in the Cyclone prone areas*:**

Sl. No.	**Name of the Block**	**Total No. of Tube wells**	**Total No. of Wells**	**PWS Schemes**				**Other Drinking Water Sources, if any**
				Total No.	**Length in Mtrs.**	**No.of Over Head tanks**	**No. of Stand Points**	
1	Badachana	1920	0	31		7	775	
2	Bari	1272	0	28		4	644	
3	Dharmasala	1778	0	45		13	1125	
4	Rasulpur	1623	0	32		3	704	
5	Jajpur	2018	0	29		5	870	
6	Binjharpur	1418	0	33		9	891	
7	Dasarathpur	1660	0	38		5	950	
8	Sukinda	1529	0	19		4	400	
9	Korei	1892	0	25		8	640	
10	Danagadi	1466	0	13		4	364	
	Total:	**16576**	**0**	**293**		**62**	**7363**	

2: Flood:

Table No. 06: Flood vulnerable areas of the district in River System Wise

Sl. No.	Name of the Block/ ULB	No. of susceptible Gram Panchayats	No. of susceptible villages/ Wards	Population in Nos.	Milch and Draught animals	Houses	Vulnerable Infrastructure			
							School/ AWC Buildings	Hospitals	Roads (in Km)	Other Critical Infrastructure
1	Jajpur	23	146	148063	53500	2920	-	0	-	-
2	Rasulpur	13	71	72859	42100	1420-	-	0	-	-
3	Binjharpur	24	80	109540	39500	7200	-	0	44.74	-
4	Dasarathpur	21	66	70000	50400	3285	30	05	19	-
5	Dharmasala	13	41	35584	62900	8112	40		12	-
6	Danagadi	6	12	8000	2000	280	16	0	5	-
7	Bari	29	99	152244	37200	4800		02	200	
8	Sukinda	03	07	4500	1500	250	-	-	-	-
9	Korei	14	77	43022	48102	1900	-	-	-	-
10	Badachana	22	84	55000	70800	2500				
11	Jajpur(M)	-	05	5000		310				
12	Vyasnagar (M)-		4	4500		321				

(Detailed list of vulnerable Villages/Wards is at table No. 3.2 of Volume II of the DDMP.)

Table No. 07: **Causing agent wise flood vulnerable areas of the district:**

Sl. No.	Causing agent-Rivers/ Water bodies/Tidal Wave/ Others	No. of Susceptible Blocks/ ULB	No. of Susceptible GPs	No. of Susceptible Villages/ Wards	Vulnerable Population	Milch and Draught animals	Houses	Vulnerable Infrastructure			
								School/ AWC Buildings	Hospitals	Roads (in Km)	Other Critical Infra.
1	Baitarani River System	6	71	343/9	35200	210000	2740	-	06	-	-
2	Bramhani River System	12	106	447	75200	35000	5980	-	02	-	-
3	Mahanadi River System	3	21	94	11500	12000	1508	-	0	-	-

Table No. 08:***Agriculture and Flood Vulnerability***

Sl. No.	Name of the Block	Total Area(In Hector)	Cultivable Area (Hectares)		Area susceptible to Flood (Hectares)	
			Paddy	Non Paddy	Paddy	Non Paddy
1	Jajpur	17685	11100	1316	1400	0
2	Dasarathpur	22524	13300	2203	1300	0
3	Binjharpur	17894	13226	1046	600	0
4	Barachana	42087	12740	2349	4000	0
5	Dharmasala	28783	13600	3185	1500	0
6	Rasulpur	13129	9300	1518	800	0
7	Bari	15611	10250	1897	5000	0
8	Sukinda	59330	6824	9591	200	0
9	Danagadi	45431	6660	3275	100	0
10	Korei	27426	20000	2070	500	0
TOTAL		289900	117000	28450	15400	0

Table No. 09*: **Electrical Infrastructure in the Flood Prone Area***

l. No.	Name of the Block/ ULB	No. of 33/11 KV Substations	No. of Distributing Transformers			Conductor / Electrical lines-11 KV or less (length in Kms.)	No. of Poles	No. of High Tension Towers	High Tension lines above 11 KV (length in Kms.)
			11 KV or Less	11 KV <and <60KV	6o KV and above				
1	Rasulpur	2	1068	1	0	1564.237	26070	4	30
2	Bari	3	960	0	0	1698.292	28300	0	50.1
3	Dharmasala	1	176	0	0	282.38	4706	0	0
4	Jajpur	1	1	715	0	724.00	9856	2	
5	Dasarathpur	0	2	942	0	1556.00	26590		
6	Binjharpur	0	2	940	0	1706.00	30599		
7	Korai	1	322	0	0	219.77	3297	0	0

Table No.10:***Drinking water and Flood Vulnerability:***

Sl. No.	Name of the Block	Total No. of Tube wells	No. of Tube wells with Raised Platform	No. of sanitary Wells	PWS Schemes				Other Drinking Water Sources, if any
					Total No.	Length in Mtrs.	No.of Over Head tanks	No.of Stand points	
1	Badachana	1920	37	0	31		7	775	-
2	Bari	1272	94	0	28		4	644	-
3	Dharmasala	1778	40	0	45		13	1125	-
4	Rasulpur	1623	0	0	32		3	704	-
5	Jajpur	2018	110	0	29		5	870	-
6	Binjharpur	1418	55	0	33		9	891	-
7	Dasarathpur	1660	73	0	38		5	950	-
8	Sukinda	1529	0	0	19		4	400	-
9	Korei	1892	86	0	25		8	640	-
10	Danagadi	1466	38	0	13		4	364	-
	Total:	16576	533	0	293		62	7363	-

3: ***Events/ Festivals/ Functions organized in the district where mass gathering occurs*:**

Table No. 11

Sl. No.	Name of the Event/ Festival/ Function	Place (Block)	Gram Panchayat	Duration of the event (in No. of days)	Month (as per English Calendar)	Strength of population gathering (Approx.)	Remarks (other vulnerabilities associated with the place/ event, if any to the mentioned)
1	Bahuda Yatra & Gundicha Yatra	Sukinda	Sukinda	2	June/ July	5000	
2	Sreemad Bhagabat Yagna	Sukinda	Haripur	2	April	5000	
3	Pousa Abhisek Mela	Sukinda	Deogaon Khandurai Pitha	1	December	5000	
4	Maha Sibaratri	Sukinda	Kapileswar Temple, Duburi	5	February/ March	5000	
5	Sani Mela	Danagadi	Rachhipur	1	May	15000	
6	Ratha Yatra	Dasarathpur	Mallikapur	1	July	5000	
7	Kali Puja	Dasarathpur	Kaspa	5	November	5000	
8	Yagna	Dasarathpur	Chitalo	3	March	5000	
9	Ashokastami	Dasarathpur	Taliha	5	April	10000	
10	Ratha Yatra	Dasarathpur	Biripata	1	July	5000	
11	JayChandi Yagna	Dasarathpur	Kayan	7	March	5000	
12	Melana	Dasarathpur	Khandara	1	March	5000	
13	Kuansa Mangala	Dasarathpur	Kuansa	30	April	10000	

14	Jagara	Dasarathpur	Bhelanga	1	March	5000	
15	Jadua Thakurani	Dasarathpur	Nizampur	7	March	5000	
16	Melana	Dasarathpur	Kanikapada	1	March	10000	
17	Laxminarayan Puja	Rasulpur	Kuakhia	5	December	7000	
18	Kuakhia Melana	Rasulpur	Kuakhia	1	March	10000	
19	Haripur Melana	Rasulpur	Narasinghpur	6	October	20000	
20	Singhpur Yatra	Rasulpur	Singhpur	3	April	6000	
21	Hingula Yatra	Rasulpur	Madhuban	3	April	5000	
22	Baruneswar Mela	Binjharpur	Arei	9	January	30000	
23	Durga Puja	Binjharpur	Binjharpur	4	October	5000	
24	Durga Puja	Binjharpur	Pritipur	4	October	5000	
25	Kali Puja	Binjharpur	Singhpur	7	November	5000	
26	Vyasasarobara Yatra	Korei	Mundamala, Vyasanagar Municipality	10	February	30000	
27	Durga Puja	Korei	Jajpur Road, Vyasanagar MPL	7	October	15000	
28	Kali Puja	Korei	Vyasanagar MPL	10	November	15000	
29	Kali Puja Melana	Korei	Chorda, Vyasanagar MPL	1	December	100000	
30	Hingula Yatra	Korei	Sankhachila, Khamana	7	April	100000	

31	Laxminaray an Puja	Korei	Khamana	5	December	5000	
32	Dola Melana	Korei	Khamana	1	March	5000	
33	Dola Melana	Korei	Panikoili	1	March	15000	
34	Dola Melana	Korei	Sahapur, Geleipur	1	March	10000	
35	Maharam	Korei	Sadakpur	5	April	8000	
36	Sanlasuni Mela	Korei	Sanla, Ranapur	5	January	30000	
37	Dola	Korei	Purbakot, Kantore	1	March	20000	
38	Rajo Sankranti	Korei	Paramanand apur, Pachhikot	3	June	10000	
39	Makar Sankranti	Korei	Kiapada, Andhari	7	January	40000	
40	Hingula Yatra	Korei	Talagrah	7	April	20000	
41	Sani Mela	Korei	Upulei, Talagarh	1	May	20000	
42	Dharmasala Mahostaba	Dharmasala	Dharmasala	10	December	200000	
43	Munci Melana	Dharmasala	Dharmasala	1	March	10000	
44	Gokarnesw ar Bali yatra	Dharmasala	Dharmasala	3	September	10000	
45	Republic Day	Dharmasala	Dharmasala	1	January	10000	
46	Independen ce Day	Dharmasala	Dharmasala	1	August	10000	
47	Sani Mela	Danagadi	Rachhipur	1	May	15000	

48	Mangala Yatra	Bari	Golakund	4	April	15000	
49	Akshaya Trutiya	Bari	Dihapal	2	May	6000	
50		Bari					
51	Chengada Yatra	Bari	Ratnagiri	4	April	12000	
52		Bari					
53	Banababaji Yungya	Bari	Atira (Santhana Matha)	7	April	60000	
54	Yungya	Bari	Balibil	7	April	5000	
55	Durga Puja	Bari	Chandanpur	5	October	8000	
56	Durga Puja	Bari	Ramachandr apur	5	October	7000	
57	Kalipuja	Bari	Chandanpur	3	October	5000	
58	Melana	Bari	Nathpur	1	April	6000	
59	Melana	Bari	Balia	1	April	5000	
60	Olasuni Mela	Barchana	Palei	7	January	Above 1 lakh	
61	Barchana Mohastava	Barchana	Kanjia Bazar	3	February	Above 10000	
62	Maha Sivaratri	Barchana	Mahabinaya k Temple Darpangarh	1	February	Above 50000	
63	Maha Sivaratri	Barchana	Amareswar Temple Chhatia	1	February	Above 10000	
64	Dola Melana	Barchana	Dhanmanda l	1	March	Above 10000	
65	Dola Melana	Barchana	Khaira	1	March	Above 10000	
66	Dola	Barchana	Chhatia	1	March	Above	

	Melana					10000	
67	Dola Melana	Barchana	Chandikhole	1	March	Above 10000	
68	Dola Melana	Barchana	Deulkur (Bedihuda)	1	March	Above 5000	
69	Dola Melana	Barchana	Barchana Bazar	1	March	Above 5000	
70	Dola Melana	Barchana	Balichandrapur	1	March	Above 5000	
71	Dola Melana	Barchana	Solar	1	March	Above 5000	
72	Mahima Mela	Barchana	Panasuapal, Kolangiri	3	May	Above 50000	
73	Rathayatra	Barchana	Chhatia	2	July	Above 10000	
74	Durga Puja	Barchana	Chhatia Bata	5	October	Above 25000	
75	Baruni snan	Jajpur	Jajpur	2	March	50000	
76	Rath Yatra	Jajpur	Jajpur	2	July	50000	
77	Kalipuja	Jajpur	Jajpur	5	OCT-NOV	80000	
78	Savitri	Jajpur	Jajpur	1	May-June	60000	

4:*Boat operation points*:

Table No. 12:

Sl. No.	Name of the Block	Name of the ghat/ boat operation point	Name of the water body	No. of Panchayats/ villages connected	Daily to and fro movement of people in Nos. (Approx.)	Type of boats operating in Nos.	
						Mechanised	Non-Mechanised
1	Jajpur	Tantighai	Kharasrota River	Chhatisdebil & Erbank	150	04 nos	02 nos
2	Jajpur	Kamalpur	Kharasrota River	Markandapur & Chhatisdebil	300	02 nos	02 nos
3	Jajpur	Kanpur	Kharasrota River	Chhatisdebil & Erbank	200	01 nos	01 nos
4	Jajpur	Jahala	Kharasrota River	Beruda & Maheswarpur	300	Nil	01 nos
5	Dharmasala	Kaimaghat			200	3	
6	Rasulpur	Jenapur Ghat	Brahmani River	1/2	200	-	1
7	Rasulpur	Paridabad Ghat	Kharasrota	1/5	150	-	1
8	Rasulpur	Natheipur Ghat	Brahmani	1/3	200	-	1
9	Rasulpur	Kantabania Ghat	Kharasrota	1/4	150	-	1
10	Rasulpur	Kujibar Ghat	Kharasrota	1/2	250	-	1
11	Rasulpur	Chaka Gopalpur Ghat	Brahmani	1/6	450	-	3
12	Rasulpur	Samantarapur Ghat	Brahmani	1/3	200	-	1
13	Rasulpur	Kalan	Brahmani	1/5	200	-	1
14	Sukinda	Atta	Bramani river	one	20	1	
15	Sukinda	Hatibari	Bramani river	one	15-20	1	
16	Bari	Baliapal (Bainsiria)		Bainsiria	60	Mechanised	
17	Bari	Block Ghat (Rampur)		Chandanpur	100	Mechanised	
18	Barachana	Nilambarpur	Genguti River				
19	Barachana	Arakhapur	Genguti River				
20	Barachana	Surkhadeipur	Genguti River				
21	Barachana	Raipur	Birupa River				
22	Barachana	Charinangal	Birupa River				
23	Bari	Chatumari Ghata	TantiGhai	1	200		Non-Mechanised
24	Bari	Raipur Ghata	Tanti Ghai	1	300		Non-Mechanised
25	Bari	Erada Ghata	Nuanai	3	200		Non-Mechanised
26	Bari	Ghantialli Ghata	Kkharaswrata	1	200		Non-Mechanised
27	Bari	Bodua Ghata		1	200	Mechanised	Non-Mechanised
28	Bari	Balibili Dihasahi Ghata	Dudheinala	1	200	Mechanised	Non-Mechanised

5:*Lightning*:

Table No. 13-

Sl. No.	Name of the Block/ ULB	Identifiable incidents of lightning hit in last 4 years		No. of Lightning events	No. fatality/ Deaths	Injured Persons
		No. GPs	No. of Villages/ Wards			
1	Badachana	05	06	7	7	02
2	Bari	3	3	4	4	
3	Dharmasala	3	5	6	6	
4	Rasulpur	4	5	6	6	
5	Jajpur	5	5	7	7	
6	Binjharpur	3	3	3	3	
7	Dasarathpur	4	5	5	5	4
8	Sukinda	8	12	14	14	05
9	Korei	6	8	10	10	
10	Danagadi	4	5	6	6	

6: Major Industrial Establishments/ Chemical & Other hazardous material storage points:

Table No. 14-

Sl. No.	Name & location of the Industry/ Storage point	Department/ Ownership	Name of hazardous materials stored	Quantity	Total no. of workers in the establishment	No. of adjacent Villages/ Habitations within 2 Kms. radius	Susceptible Population	House	Vulnerable Infrastructure		
									School Buildings & AWC	Hospitals	Other Critical Infra.
1	Jindal Stainless Limited, KNIC, Danagadi, Jajpur ,Odisha, 755026	Jindal Stainless Limited,	HSD (Filling Station)	2 x 20 KL	6200 in all Shifts i.e G,A,B,C	NIL	NIL	NIL	NIL	NIL	NIL
			LDO / FO	2 x 250 KL	6200 in all Shifts i.e G,A,B,C	NIL	NIL	NIL	NIL	NIL	NIL
			LPG / Propane Storage – I	2 x 63.5 MT	6200 in all Shifts i.e G, A,B,C	NIL	NIL	NIL	NIL	NIL	NIL
			LDO / FO (Fe Cr RMHS)	2 x 70 KL	6200 in all Shifts i.e G, A,B,C	NIL	NIL	NIL	NIL	NIL	NIL
			LDO / FO	1 x 15 KL	6200 in all Shifts i.e G, A,B,C	NIL	NIL	NIL	NIL	NIL	NIL
			LDO / FO	1 x 15 KL	6200 in all Shifts i.e G, A,B,C	NIL	NIL	NIL	NIL	NIL	NIL
			LDO / FO	2 x 14.5 KL	6200 in all Shifts i.e G, A,B,C	NIL	NIL	NIL	NIL	NIL	NIL
			LDO / FO	1 x 15 KL	6200 in all Shifts i.e G, A,B,C	NIL	NIL	NIL	NIL	NIL	NIL
			LPG / Propane Storage – II	2 x 600 MT	6200 in all Shifts i.e G, A,B,C	NIL	NIL	NIL	NIL	NIL	NIL
			Liquid Ammonia - I	2 x 10 MT	6200 in all Shifts i.e G, A,B,C	NIL	NIL	NIL	NIL	NIL	NIL
			Liquid Ammonia - II	2 x 10 MT	6200 in all Shifts i.e G, A,B,C	NIL	NIL	NIL	NIL	NIL	NIL
			Liquid Nitrogen	2 x 16 KL	6200 in all Shifts i.e G, A,B,C	NIL	NIL	NIL	NIL	NIL	NIL
			Hydrochloric Acid	1 x 5 KL	6200 in all Shifts i.e G, A,B,C	NIL	NIL	NIL	NIL	NIL	NIL
			Sulphuric Acid	1 x 60 KL	6200 in all Shifts i.e G, A,B,C	NIL	NIL	NIL	NIL	NIL	NIL
			Sodium	1 x 3 KL	6200 in all	NIL	NIL	NIL	NIL	NIL	NIL

			Hydroxide		Shifts i.e G, A,B,C						
			Nitric Acid	2 x 60 KL	6200 in all Shifts i.e G, A,B,C	NIL	NIL	NIL	NIL	NIL	NIL
			Servo Steelrol 22J(L)	2 x 20 KL	6200 in all Shifts i.e G, A,B,C	NIL	NIL	NIL	NIL	NIL	NIL
			HF	75.6MT	6200 in all Shifts i.e G, A,B,C	NIL	NIL	NIL	NIL	NIL	NIL
			Oxygen Liquid	1 x 1000 MT	6200 in all Shifts i.e G, A,B,C	NIL	NIL	NIL	NIL	NIL	NIL
			Nitrogen liquid	1 x 300 MT	6200 in all Shifts i.e G, A,B,C	NIL	NIL	NIL	NIL	NIL	NIL
			Argon Liquid	1 x 450 MT	6200 in all Shifts i.e G, A,B,C	NIL	NIL	NIL	NIL	NIL	NIL
			Oxygen gas	2 x 200 m^3 1 x 100 m^3	6200 in all Shifts i.e G, A,B,C	NIL	NIL	NIL	NIL	NIL	NIL
			Nitrogen Gas	2 x 100 m^3	6200 in all Shifts i.e G, A,B,C	NIL	NIL	NIL	NIL	NIL	NIL
			Argon Gas	1 x 50m^3	6200 in all Shifts i.e G, A,B,C	NIL	NIL	NIL	NIL	NIL	NIL
2	Tata Steel Ltd. KLNR	Tata Steel Ltd. KLNR	LD Gas	80000 m^3	6	Nuagaon ,Madhapur,Baragadia,Sarangapur	Nil	Nil	Nil	Nil	Nil
			BF Gas	150000 m^3	6		Nil	Nil	Nil	Nil	Nil
			Chlorine	Total = 20 (Filled:16) 928 Kg x 16 = 14848 kg)	2		2750	500	3	Nil	Nil
			Propane (Mounded)	300 MT (03 x 100 MT) bullet	2		Nil	Nil	Nil	Nil	Nil
			LDO	Total capacity = 2200 Kl (2 x 1100 KL = 84 MT (02 x 42 MT)) tank	2		Nil	Nil	Nil	Nil	Nil
			Liquid oxygen	LOX run tank: 80 m3 ;	2		Nil	Nil	Nil	Nil	Nil

				LOX storage tank: 3,400 m3							
			Magnesium	78 MT (Mainly in one silo)	3		Nil	Nil	Nil	Nil	Nil
3	NINL, Duburi	Shri ShashikantBhauraoJagdale Joint Managing Director Block-1, Flat No-103 &104. NINL Township At/Po-Duburi, Dist-JAJPUR,Pin-755026, Odisha	LDO	444 Kl							
			Sulphuric acid	3000 T							
			Hydrochloric acid	20 Ton							
			Alkali (NaOH)	20 T							
			(PP)								
			Alkali (NaOH)	70 T							
			(CO&BPP)								
			Crude coal tar	3000 Kl							
			Convertor gas								
			Liq Oxygen	800 MT							
			Liq Nitrogen	400 MT							
			LPG	95 M3							
4	VISA Steal limited	VISA Steal limited,AT/Po-Jakhapur,danagadi,Jajpur-755026	Caustic Lie	16KL							
			Co Gas	30,000Nm3 /hr							
			HCL								
			H2SO4	16KL							
			Furnance Oil		5000				10	5	

Detailed vulnerable habitations list and other critical infrastructure is in Volume II of the DDMP

7: Drought:

Table No. - 15

Sl No	Name of the Block	Average Annual Rain Fail	Ground Water Level	Cultivated Area (In Hect)			
				Paddy		Non-Paddy	
				Rain fed Area	Irrigated area	Rain fed Area	Irrigated Area
1	Jajpur	1234.6		4477	6623	314	1002
2	Dasarathpur	1454.4		4142	9158	1952	251
3	Binjharpur	1333.2		6048	7178	728	318
4	Barachana	1476.4		613	12127	1325	1024
5	Dharmasala	1491.8		7236	6364	859	2326
6	Rasulpur	1316.4		6786	2514	196	1322
7	Bari	1607.3		7804	2446	617	1280
8	Sukinda	2144.9		4469	2355	6211	3380
9	Danagadi	1790.65		4571	2089	1853	1422
10	Korei	1324.65		15654	4346	846	1224
	TOTAL	15174.3		61800	55200	14901	13549

Table No. 16: ***Drought Vulnerability***.

Sl. No.	Name of the Block	Year- 2017				Year – 2015			
		No. of GPs experienced drought	No. of Villages	Agricultural Crop Area lost (in Hectares)		No. of GPs experienced drought	No. of Villages	Agricultural Crop Area lost (in Hectares)	
				Paddy	Non-Paddy			Paddy	Non- Paddy
1	Jajpur					15	105	6258.77	
2	Dasarathpur					15	49	3643	
3	Binjharpur	1	2	151		10	34	5015	
4	Dharmasala					16	36	2201.93	
5	Rasulpur					3	9	194	
6	Bari					29	101	4099	
7	Sukinda					15	53	2335	
8	Danagadi					22	113	5067	
9	Korei					22	230	15649	
10	Vyasanagar MPL					1	10	50	
TOTAL						147/1	730/10	44516.70	

8:*Drinking Water Crisis*:

Table No. 19:

Sl. No.	Name of the Block	Villages/Wards without proper source of drinking water		Villages/Wards having crisis of drinking water during summer season		Fluoride Contamination		Other Arsenic / Saline / Iron, if any
		No. of villages/ wards	Population	No. of villages/ wards	Population	No. of villages/ wards	Population	
1	Badachana	0	0	4	5072	0	0	
2	Bari	0	0	0	0	0	0	
3	Dharmasala	0	0	0	0	0	0	
4	Rasulpur	0	0	0	0	0	0	
5	Jajpur	0	0	8	4854	0	0	
6	Binjharpur	0	0	4	6085	1	1427	
7	Dasarathpur	0	0	4	8347	0	0	
8	Sukinda	0	0	0	0	0	0	
9	Korei	0	0	2	2122	0	0	
10	Danagadi	0	0	0	0	0	0	
	Total:	0	0	22	26480	1	1427	

9: *Railway Line Exposed different Hazards*:

Table No. 18-

Sl. No.	Hazard	Length of Railway line exposed(in Km.)	Location
1	Flood		0
2	Land Slide	0	0
3	Storm Surge	0	0
4	Tsunami	0	0

10:*Road Accidents*:

Table No- 19:

Sl. No.	Stretch of Road (From - to)	Length in Kms.	No. of Traffic Congestion Areas	No. of Accident Prone Areas	No. of villages/ habitations adjacent to accident prone areas
1	Chandikhole-Sathipur	40	5	5	55
2	Panikoili-jajpur Road	12	2	5	12
3	Jajpur Road to Sukinda	30	3	3	15

11:*Population Requiring Special Care*:

Table No: 20-

Sl. No. 1	Block/ ULB	No. of HHs headed by Women	No. of HHs headed by PWD	No. of Persons With Disability		No. of Widow	No. of Children		No. of Orphans		No. of Aged Persons (60 and above)		No. of Pregnant and lactating mothers
				M	F		0-5 Years	6-14 Years	M	F	M	F	
1	Jajpur			745	585	4268					6305	4903	3579
2	Dasarathapur			946	740	5141					9492	6565	3553
3	Binjharpur			880	765	5781					7090	5786	3222
4	Korai			885	671	2772					4725	4509	3444
5	Dangadi			530	379	2874					4647	3797	2737
6	Sukinda			699	465	4422					4557	3742	2662
7	Rasulpur			858	774	4106					5735	4502	2937
8	Bari			613	463	4319					5917	3928	2249
9	Dharmasala			1043	812	6309					9250	4085	3726
10	Barchana			1064	731	4670					9514	4864	4116
11	Jajpur Municipality			150	155	663					1454	1261	
12	VN Municipality			162	149	760					1753	1708	
	TOTAL			**8575**	**6689**	**46085**					**70439**	**49650**	32849

[The table is the block wise abstract of population requiring special care. Village wise details are at Table No. 3.16 of Volume II of the DDMP]

12:*Earthquake Vulnerability*:

As per Earthquake Hazard Zoning Atlas-2016 issued by the National Disaster Management Authority (NDMA) and Building Materials and Technology Promotion Council (BMTPC).....

- The total District is under Zone- III (Moderate damage risk zone)/
- Eighty percent of the District is coming under Zone- III (Moderate damage risk zone)/
- Dasarathpur,Binjharpur,Jajpur,Korei,Badachana,Dharmasala,Rasulpur,Danagdi or parts of Sukinda Blocks of the district is coming under Zone- III (Moderate damage risk zone) and the other are under Zone-II (low damage risk zone)/etc

N.B. Earthquake Vulnerability Map is in Volume II

13*: Identified Old and depleted Buildings in the District (if any)*

Sl. No.	**Block/ ULB**	**No. of Vulnerable Buildings**	**Population at Risk**(inhabitants and the neighbouring)	**Remarks**
1				
2				

Forest Fire:

Forest Fire Incidents:

Sl. No.	Name of the Division	Range	No. of Fire Incidents Reported during last-------- 5years	Area Affected in Ha.	Loss of life/ property if any
1					

Forest fire vulnerability:

Sl. No.	Name of the Division	Range	Area (in Sq. Km)	Total Notified Forest Area (in Sq. Km)	High Risk Zone (Area in Sq Km)	No. of Villages/ habitations inside/ adjacent to the High Risk Zone	Medium Risk Zone (Area in Sq. Km)	No. of Villages/ habitations inside/ adjacent to the Medium Risk Zone	Low Risk Zones (Area in Sq. Km)	No. of Villages/ habitations inside/ adjacent to the Low Risk Zone

14: Fire and Life Safety of High Rise Buildings (buildings having a height of more than 15 meter)-

Table- No. 21-

Sl. No.	Name of the ULB/ Block	No. of High Rise Buildings		No. of High Rise Buildings where Fire & Life Safety Audit has been carried out in last 2 years.	Remarks
1	Vyasnagar	45		15	

Table-No. 2

Sl. No.	Name of the High Rise Building	Location/ Area	Name, Address, Contact Details of the Owner	Whether Fire & Life Safety Audit Under Taken (Yes/ No.)	If Yes then the Year and the Name of the Agency	Vulnerable Population

(As per National Building Code -2016 Para E-7 of Annexure E**)**

15: ***Embankments:***

***Irrigation Division Wise Embankments in the District*:**

Table no-22

Sl. No.	**Division**	**Name of the Embankment**	**Type (Capital)/ Other Agricultural/ Test Relief/ Saline Embankments**	**Lenghth (In Km.)**
1	Jajpur Irrigation Division	C.E No.3A on Baitrani Right	Capital Embankment	11.810
2	- do -	C.E No.2A on Baitrani Right	Capital Embankment	32.200
3	- do -	C.E No.5A on BudhaKharasuan left	Capital Embankment	26.805
	- do -		**TOTAL**	**70.815 Km.**
1	- do -	O.A.E No.7B on Baitrani Right	Other Agricultural	1.886
2	- do -	O.A.E No.1(a)B on Baitrani Right	- do -	3.000
3	- do -	O.A.E No.4B on Budha left	- do -	7.200
4	- do -	Budha Guide Bundha on Budha left	- do -	3.200
5	- do -	O.A.E No.14B on Kharasuan left	- do -	4.450
6	- do -	O.A.E No.13 (C)B on Kharasuan Right	- do -	1.100
7	- do -	O.A.E on Kumarghai on Kharasuan Right	- do -	1.600
8	- do -	O.A.E No.12B on Kharasuan Right	- do -	7.200
9	- do -	O.A.E No.11B on Kharasuan Right	- do -	3.200

10	- do -	O.A.E No.10B on Kharasuan Right	- do -	5.200
11	- do -	O.A.E No.6B on Kharasuan Left	- do -	7.200
12	- do -	O.A.E No.7B on Kharasuan left	- do -	11.000
13	- do -	Flood protective embankment on Baitrani right from Ranapur to Kantabania	- do -	3.900
			TOTAL	**60.136 Km.**
14		Paridabad Banta TRE on Kharasuan left	Test Relief	8.500
15		Rishipur Debil TRE on Kharasuan Right	Test Relief	2.500
16		Mahamadjamapur TRE on Kharasuan Right	Test Relief	1.300
17		Ranapur Kumbhar sahi TRE on Kharasuan Right	Test Relief	1.000
18		Tantighai left TRE on Tantighai left.	Test Relief	1.600
		Jayantira Gherry bundha on Baitrani right	Test Relief	2.500
19		Katiakat gherry bundha on Baitrani right	Test Relief	0.402
20		Nuamahara left TRE	Test Relief	20.000
21		Nuamahara right TRE	Test Relief	8.300
22		Jari guide bundha on Kharsuan left	Test Relief	6.300
23		Raipur TRE on Kahrasuan right	Test Relief	2.000
24		Rautara sluice guide bundha TRE on Kharasuan right	Test Relief	1.200
25		Pallasahi Duttapur TRE on Baitrani right	Test Relief	4.830
26		Brahmacharipatana Pachhapada TRE on Kani left	Test Relief	5.500
27		Duttapur Balipatana TRE on Baitrani Right	Test Relief	5.000
28		Brahmacharipatana Mallikapur TRE on Kani right	Test Relief	5.500
29		Routara escape guide bundh TRE on Kahrasuan Right	Test Relief	0.500
30		Chandramunha TRE on Kharasuan Right	Test Relief	1.437
31		Mallipur TRE on Kharasuan Right	Test Relief	2.000
32		Ratalanga Sadakpur TRE on Tantighai left	Test Relief	0.960
33		Madhilai Diha Sahi TRE on Tanti ghai left	Test Relief	3.125
34		Banapur TRE on Kharasuan Right	Test Relief	1.000
35		Rautara TRE on Kharasuan Right	Test Relief	1.800
36		Erada Kantia TRE on Kharsuan Right	Test Relief	1.000
37		Panasa gherry bundha TRE on Baitrani right	Test Relief	4.000
38		Kashigra, Padmapokhari, Lalbag TRE on Baitrani right	Test Relief	2.000
39		Trilochanpur Budha ghat TRE on on Budha right	Test Relief	5.500
40		Nuapada Trilochanpur TRE on Budha right	Test Relief	6.000

41		Bodua ring bundha on Kharasuan right	Test Relief	3.000
42		Katikata gherry bundha on Baitrani right	Test Relief	2.000
43		Sathia Tikiri TRE on Kharasua left.	Test Relief	1.300
44		Balipatana Kayan TRE on Baitarani right	Test Relief	7.170
			Total:	**119.224 Km.**
			Saline	**NIL**

16:*Division wise list of Vulnerable Points*:

Table-23

Sl. No.	Name of the Division	Name of the Embankment / River	Location of the vulnerable Points	Affected Lengths (In Mtr.)	Name of the Block	Name of the villages to be affected
1	Jajpur Irrigation Division	Kani Left TRE on river Kani	Niarisahi	120	Dasarathpur	Niarisahi, Pachhapada & Kamalpur
2		Kani Right TRE on river Kani	Mallikapur	60	Dasarathpur	Mallikapur, Nuasasan & Dandisahi
3		OAE No.12B on river Kharasua Right	Raipur to Palasahi Escape	60	Bari	Raipur, Palasahi & Bhanra
4	Jaraka Irrigation Division	Bramhani Right Embacment	Matiapada	950m	Bari	Matapada,Sahupada,Dharpur,Balia,Kalakhanda,SwainKhanda,Golkunda

17: *Cultural Heritage Sites and Precincts*:

Table-24

Sl. No.	Cultural Heritage site/precinct	Address/Location	Category (Centrally Protected Monument/ State Protected/ UNESCO World Heritage Site/ Unprotected Monument)	Name & Contact details of the Controlling/ Supervising Authority at the district level	Remarks (if Any)
1	Biraja Temple	Devidwar,Jajpur		Trust Board	
2	Barahanath Temple	Jajpur	Centrally Protected Monument	ASI,Bhubaneswar Circle	
3	Baruneswar Temple	Binjharpur,Jajpur		Local Committee	
4	Olasuni Gumpha	Balichandrapur		Local Committee	
5	Mahavinayak	Chandikhole,Jajpur		Trust Board	
6	Chandi Mandir	Chandikhole,Jajpur		Trust Board	

7	Chhatia	Badachana,Jajpur		Trust Board	
8	Ratnagiri	Ratnagiri,Bari,Jajpur	Centrally Protected Monument	ASI,Bhubaneswar Circle	
9	Udayagiri	Udayagiri,Dharmasala	Centrally Protected Monument	ASI,Bhubaneswar Circle	
10	Langudi	Langudi,Dharmasala	Centrally Protected Monument	ASI,Bhubaneswar Circle	
11	Tarapur	Dharmasala	State Protected	Secy-OIMSEAS,Bhubaneswar	
12	Trilochaneswar Temple	Jajpur	Centrally Protected Monument	ASI,Bhubaneswar Circle	

18*: Museums*:

Table-25

Sl. No.	**Name of the Museum**	**Location and Address**	**Type**	**Category/ Controlling Body** **(ASI/ Central Government/ State Government/ Private/ Public Trust/ Privately Managed/ University/ College)**	**Name & Contact details of the Controlling Authority/ Owner**	**Remarks (if any)**
1	Tarapur	Dharmasala	Archaeological Museum	Archaeological site Museum ,Tarapur,Dharmasala,Jajpur	Secy-OIMSEAS,Bhubaneswar	
2	Ratnagiri	Ratnagiri,ASI, Bari,Jajpur		Asst.Superinteding Archaeologist Archaeological Museum ,Jajpur		
3	Dolagobinda Newspaper Musuem & Research Centre	At-Arangabad, Post- Bari Cuttack, Dist-Jajpur, PIN-755003	Personal Musuem	Privately Managed	Shashanka Sekhar Dash Cell No-9861172605/ 8763918999	Here more than 5000 newspapers from 69 countries and these are of 62 languages. The founder already recognised by Limca Book of

						Records and India Book of Records. Also you find newsletters, collage magazines, souvenirs and magazines.
4	Manorama Gandhian Musuem	At-Arual(Oupada), Po-Bainsiria, Dist- Jajpur, PIN- 755017	Personal Musuem	Privately Managed	Ashok Kumar Sahoo Cell No- 9938510301/ 9438510301/9583 510301	Here you find almost all things about M K Gandhi. Founder collected more than 5000 article about Gandhi. These are consists of newspapers, newpapers clippings, photo, video, audio, stamps, coins, notes, books, magazines etc. Founder got Limca, India and Uniue World records for the same.
5	Gajaraj Sangraha Kendra	At/Post-Kaima, Via-Dharmashala, Dist-Jajpur, PIN- 755008	Personal Musuem	Privately Managed	Dr Nrusingha Charan Sahoo Cell No- 9437808824/ 9777921718	Here you find more than 26 types of products. Dr Sahoo collected it from various parts of world. Most of Buddhisim and like products found here and collected by individual

19(i) *Important Libraries*:

Table-26

Sl. No.	Name of the libraries	Library category	Location and address	Category/ Controlling Body	Name & Contact details of the controlling Authority	Remarks (if any)
1	Information Centre-cum-Reading room	URBAN	Grantee District Library At/Po/Dist-Jajpur	State Government	Satayajit Nayak	
2	Municipality Library	URBAN	At/Po/Dist-Jajpur	State Government		
3	Bidya Jaguriti Pathagar	RURAL-B	At-Bhubaneswar, Jajpur Town Dist-Jajpur	Privately managed		
4	Purnanda Mishra Memorial	URBAN	Library cum Reading room At-Biraja High School campus Po-Devidwar, Dist-Jajpur	Privately managed	Nrusingha Charan Mohapatra	
5	Laxminarayan Seva Pratisthan	RURAL-B	At-Mansapola Po/Dist-Jajpur	Privately managed	Paresh Mallik	
6	Malihasuni Pathagara	RURAL-B	At-Gargali, Po-Koudukole, Badchana, Dist-Jajpur	Privately managed	Bubana Samal	
7	Naba Bharat Pathagar	RURAL-B	At-Govindabati, Po-Bainsiria Block-Bari, Dist-Jajpur	Privately managed	Braja bandhu Sahoo	
8	Pragati Club	RURAL-B	At/Po-Nathpur, Via-Bari Dist-Jajpur	Privately managed		
9	Pragati Juba Parisada	RURAL-B	At/Po-Sighapur, Binjharpur Dist-Jajpur	Privately managed	Karan Chandra	
10	Netaji library	RURAL-B	At/po-Baragadia, Block-Danagadi, Dist-Jajpur	Privately managed	Sunil Kumar Deo	

11	Gokarnika Sahitya Samaja	URBAN	At/Po-Jaraka Block-Dharmasala Dist-Jajpur	Privately managed	Ramakanta Jena	
12	Balagi Pathagar	RURAL-B	At/Po-Angalo Dist-Jajpur	Privately managed	Ratnak Barik	
13	Bijay Club	RURAL-B	Barundei, Korei Dist-Jajpur	Privately managed	Biswatosh Singh	
14	Byasadeva Pathagar	RURAL-B	At/Po-Barundei, Block-Korei Dist-Jajpur	Privately managed	Sharat kumar Bhuyia	
15	Hingula Pathagar	RURAL-B	At-Sankhachila, Block-Korei Dist-Jajpur	Privately managed	Krushna Ch. Sahoo	
16	Kala Kalyana DramaticClub	RURAL-B	Gopalpur, Toranda, Block-Korei, Dist-Jajpur	Privately managed		
17	Pragatishila Juba Sansad	RURAL-B	At-Tarakote, Block-korei Dist-Jajpur	Privately managed	Subash Mohan Samala	
18	Satyanarayan Pathagar	RURAL-B	At-Haldiagada, Po-Korei Dist-Jajpur	Privately managed	Bhuban Mohan Mohanty	
19	Sidhsindurai Library	RURAL-B	At-Sulia, Po-Korei, Dist-Jajpur	Privately managed	Kalpataru Sathpathy	
20	Information Centre-cum-Reading room	URBAN	At/Po- Jajpur Road Dist-Jajpur	State Government		

**

Chapter – IV
Institutional Arrangement

4.1 ***National Disaster Management Authority (NDMA)***

The National Disaster Management Authority (NDMA) was constituted under the Sub-section (1) of Section (3) of National Disaster Management Act 2005. NDMA is the apex body for Disaster Management in the country headed by the Hon'ble Prime Minister of India to lay down policies, plans and guidelines to manage disaster and coordinating their enforcement and implementation for ensuring timely and effective response to disaster.

The Chairperson of the NDMA is the Hon'ble Prime Minister of India *(ex-officio)* and others members not exceeding than nine may be nominated by him. The Chairperson may designate one of the members to be the Vice-Chairperson.

4.2 ***National Executive Committee (NEC)***

The central government has constituted a National Executive Committee (NEC) under sub-section (1) of Section (8) of DM Act-2005 to assist the National Disaster Management Authority in the discharge of its function and also ensure compliance of the directions issued by the central government.

The Union Home Secretary is the Chairpersons *(ex-officio)* of NEC. The Secretaries to the Government of India in the ministries/departments having administrative control of the agriculture, defense, drinking water supply, environmentand forests, finance (expenditure), health, power, rural development, science and technology, space, telecommunication,
urban development, water resources and chief of the integrated defence staff of the chief of staffs are other members of NEC.

(Please refer Annexure Figure_of Volume –II)

4.3 ***State Disaster Management Authority (SDMA)***

The State Disaster Management Authorities (SDMA) has to be constituted by every state governm ent under the subsection (1) & (2) of section 14 ofDisaster Management Act 2005.The Hon'ble Ch ief Ministers of the state arethe Chairpersons (exofficio) of SDMA and other members not exceedi ng than eight may be nominated by the Chairpersons. The Chairman of the State Executive Committee (SEC), Chief Secretary of the State is a member and Chief Executive Officer (ex-officio) of SDMA.

The State Disaster Management Authority shall-:

a) Lays down policies and plans for disaster management in the State.
b) Approves the State Plan in accordance with the guidelines laid down by the NDMA,
c) Coordinates the implementation of the State Plan, recommend provision of funds for mitigation an d preparedness measures.
d) Review the developmental plans of different departments of the State to ensure the integration of p revention, preparedness and mitigation measures.
e) Lay down guidelines to be followed by the departments of the State Government for the purpose of integration of measures for prevention of disasters and mitigation in their development plans and projects and provide necessary technical assistance there for.
f) Review the measures being taken for mitigation, capacity building and preparedness by the departments of the Government & issue such guidelines as may be necessary.
g) Lay down detailed guidelines for providing standards of relief (Not less than the minimum standard of relief in the guidelines of NDMA) to persons affected by disaster in the State.

(Please refer Annexure Figure Volume –II)

4.*4 State Executive Committee (SEC)*

The State Executive Committee (SEC) has been constituted by the State Governments under sub-section (1) & (2) of section (20) to assist the State Disaster Management Authority (SDMA) in the performance of its function and to coordinate action in accordance with the guidelines laid down by the SDMA and ensure the compliances of directions issued by the State Government under the DM act. The Chief Secretaries of the States are the Chairman of SEC (ex-officio).Four Secretaries of State Government are the other member's ex-officio. The Chairperson of SEC use powers delegated by SDMAs and state Governments.

The State Executive Committee shall-:

a) Coordinate and monitor the implementation of the National Policy, National Plan and State Plan.
b) Examine the vulnerability of different parts of the State to different forms of disaster and specify measures to be taken for their prevention and mitigation.
c) Lay down guidelines for preparation of disaster management plans by the departments of the Government of the State and the District authorities and monitor the implementation of the plans.
d) Evaluate preparedness at all government and non-government levels to respond to any threatening disaster situation or disaster and give all directions where necessary for enhancing such preparedness.

4.5 *Revenue and Disaster Management Department:*

The Revenue and Disaster Management Department is responsible for providing immediate relief to the people affected by various calamities like floods, droughts, cyclones, hailstorms, earthquakes, fire accidents, etc. It also takes initiatives for relief, rescue, rehabilitation and restoration work. The Department is headed by the Principal Secretary/Addl. Chief Secretary, Revenue and Disaster Management Department who exercises all administrative and financial powers.

4.6 *Special Relief Organization*:

The Special Relief Organisation was established under the Board of Revenue in 1965-66 for carrying out relief and rescue operation during and after various disasters. Since its inception, the scope of Relief Organisation has been diversified. Now it deals with disaster management i.e. response, relief and rehabilitation. It coordinates with districts/departments for quick relief and rescue operation, reconstruction and rehabilitation work. It also promotes disaster preparedness at all levels in the State with the assistance of Odisha State Disaster Management Authority (OSDMA). Quick response in the natural calamities is the hall-mark of Special Relief Organisation.

4.7 *Odisha State Disaster Management Authority (OSDMA):*

Odisha State Disaster Mitigation Authority (OSDMA) was established by the Government of Odisha as an autonomous organization vides Finance Department Resolution No. IFC- 74/99-51779/F dated the 28th December 1999 (in the intermediate aftermath of the Super-cyclone in 1999). It was registered under the Societies Registration Act, 1860 on 29.12.1999 as a non-profit making & charitable institution for the interest of the people of Odisha, with its headquarters at Bhubaneswar and jurisdiction over the whole State.

The Authority has the mandate not only to take up the mitigation activities but also the relief, restoration, reconstruction and other measures. These activities cover the entire gamut of disaster management including preparedness activities and also include:

- Coordination with the line departments involved in reconstruction,
- Coordination with bilateral and multi-lateral aid agencies,
- Coordination with UN Agencies, International, National and State-level NGOs,
- Networking with similar and relevant organizations for disaster management.

4.8 *State Level Committee on Natural Calamity (SLCNC)*

A State Level Committee on Natural Calamity (SLCNC) has been constituted under the Chairmanship of the Hon'ble Chief Minister to oversee disaster preparedness and response activities.

The Function of the SLCNC is -:

a) To advise the State Government regarding precautionary measures to be taken in respect of flood, drought and other natural calamities.
b) To assess the situations arising out of the calamities.
c) To recommend to Government the nature and quantum of relief; and
d) To recommend to Government the Policy to be adopted in giving such relief in areas affected by such calamities.

4.9 *District Disaster Management Authority (DDMA)*

Under the sub-section (1) of section 14 of DM act 2005.District Disaster Management Authority has been constituted by the State Government.

The District Disaster Management Authority (DDMA) consists of the Chairperson and such number of the other members, not exceeding seven, as may be prescribed by the State Government, and unless the rules otherwise provide, it shall consist of the following namely:-

a) The Collector or District Magistrate or Deputy Commissioner of the District is the Chairperson *(ex-officio)* of DDMA.
b) The elected representative of local authority is the Co-chairperson *(ex-officio) of DDMA.*
Provided that in the Tribal Areas, as referred to in the Sixth Schedule to the Constitutions, the Chief Executive Member of the district council of autonomous district, shall be the co-Chairperson, *ex officio*
c) The Chief Executive of the District Authority ,ex officio;
d) The Superintendent of Police, ex officio;
e) The Chief Medical Officer of the district, ex officio;
f) Not exceeding two other district level officers, to be appointed by the State Government
The State Government appoints an officer not below the rank of Additional Collector or Additional District Magistrate or Additional Deputy Commissioner, as the case may be of the District to be Chief Executive Officer of DDMA.

(Please refer for Odisha Government Notification on constitution of DDMA

Table-4.1: Structure of District Disaster Management Authority

Sl No.	Name of the Officer	Designation	Position in DDMA	Contact No.
1	Sri Ranjan Kumar Das.	Collector, Jajpur	Chairman, ex-officio, DDMA	06728-222330 8895166500
2	Sri Naresh ch Mohanty	President, Zilla Parishad,Jajpur	Co –Chairman,DDMA	9437020275
3	Sri Charan Singh Meena	S.P., Jajpur	Member ex officio, DDMA	06726-240112 8763294357
4	Sri Mihir Prasad Mohanty	ADM Jajpur	Chief Executive Officer, ex officio, DDMA	06728222479 9437276663
4	Sri Manoj Kumar Behera	PD, DRDA, Jajpur	Member, ex officio, DDMA	06728-222322 9437268508
6	Dr. Rashmiprakash Satapathy	CDMO Jajpur	Member ,ex officio, DDMA	9439992257

7	Er. Dhaneswar Samal	Executive Engineer, Irrigation, Jajpur	Member ex officio, DDMA	8763124951
8	Er. Bamaprasad Biswal	Executive Engineer, Irrigation,Jaraka	Member ex officio, DDMA	9437015284
9	Bijaya Kumar Moharana	Executive Engineer, RD,Jajpur	Member, DDMA	9437255341
10	Benudhar Lenka	Executive Engineer RD,Jarka	Member DDMA	9437255342
11	Sri Sarat Kumar Prusty	Deputy Director, Agriculture,Jajpur	Member , DDMA	9937196980

(Note: The above table should be District Specific)

Figure__: Organogram of District Disaster Management Authority

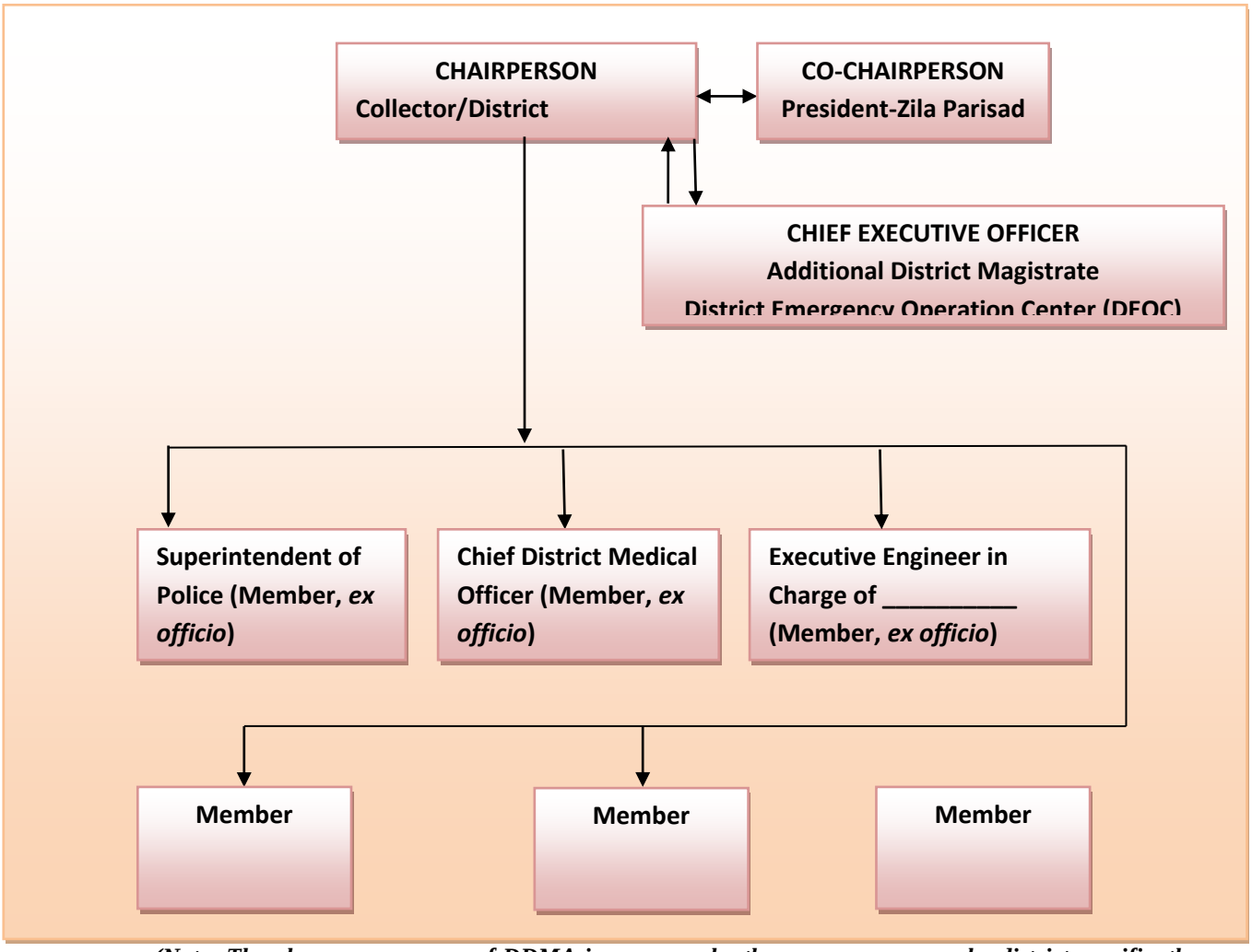

(Note: The above organogram of DDMA is an example; the organogram may be district specific, the District specific organogram may be incorporated)

The **DDMA** acts as the district planning; coordinating and implementing body for disaster management and take all measures for the purpose of disaster management in the district in accordance with the guidelines laid down by the NDMA and SDMA.

The District Disaster Management Authority (DDMA) shall-:

- Prepare Disaster Management Plan including District Response Plan of the District.
- Coordinate and Monitor the implementation of the National DM Policy, State DM Policy, State DM Plan and District DM Plan.
- Ensure that vulnerable areas of the districts are identified and prevention and mitigation measures are being undertaken by the departments of the Government both at district level and at local level.
- Ensure that guidelines for Prevention and Mitigation measures, Preparedness and Response as lay down by NDMA and SDMA are being followed by all departments of Government both at district and local level.
- Monitor the implementation of Disaster Management Plans prepared by the departments of the Government at the district levels.
- Lay down guidelines to be followed by different Government departments both at district level and local level for integrating disaster prevention and mitigation measures in their development plans and projects and provides necessary technical assistance therefor;
- Review the state of capability for responding to any disaster or threatening disaster like situation in the district and give directions to the relevant departments or authorities at the district level for their up gradation.
- Review the preparedness measures and give directions to the concerned departments at the district level for bringing the preparedness measures to the levels required for responding effectively to any disaster.
- Organize, coordinate and facilitate specialized training programms and awareness programms for different level of officers, employees, voluntary rescue workers and community members for prevention and mitigation of disaster with support of governmental and non-governmental organization and local authorities.
- Set up, maintain, review and upgrade mechanism for early warning and dissemination of proper information to public.
- Review development plans prepared by the departments of the government at the district level, statutory authorities with a view to make necessary provisions therein for prevention of disaster or mitigation.
- Examine construction in any area in the district an ensure standards for prevention of disaster or mitigation laid down for such construction to be followed by the concerned departments and authorities.
- Identify buildings and places which could be used as relief centers or camps in the event of any disaster or disaster like situation and make arrangements for water supply and sanitation in such buildings and places.
- Establish stockpiles of relief and rescue materials or ensure preparedness to make such materials available at short notice;
- Encourage the involvement of Non Government Organization and Voluntary social –welfare institutions working at the grass root level in the district for disaster management.
- Ensure communication systems are in order and disaster management drills are carried out periodically.
- Perform such other functions as the State Government or State Authority may assign to.
-

Specific task assigned to members of DDMA,Jajpur by the Chairperson

Member 1:Chairperson, ex-officio, DDMA,Jajpur

- Playing greater role for implementation of Disaster Management Plan including District Response Plan of the District in coup with National DM Policy, State DM Policy, State DM Plan
- Set up, maintain, review and upgrade mechanism for early warning and dissemination of proper information to public and law and order.

- Share views for bringing the preparedness measures to the levels required for responding effectively to any disaster.
- Organize, coordinate and facilitate specialized training and awareness programmes for different level of officers, employees, voluntary rescue workers and community members for prevention and mitigation of disaster with support of governmental and non-governmental organization and local authorities.
- Review communication systems are in order and disaster management drills are carried out periodically.
- Perform such other functions as the State Government or Dist. Authority may assign to.
-

Member 3:Superintended of Police,Jajpur

- Ensure 24*7 Control Room Operation
- Ensure the law and order situation in the district at the time of emergency.
- Ensure necessary protection for the supply of relief materials.

Member 2: ADM, CEO, DDMA, Jajpur.

- Playing greater role for implementation of Disaster Management Plan including District Response Plan of the District in coup with National DM Policy, State DM Policy, State DM Plan
- Set up, maintain, review and upgrade mechanism for early warning and dissemination of proper information to public and law and order.
- Share views for bringing the preparedness measures to the levels required for responding effectively to any disaster.
- Organize, coordinate and facilitate specialized training and awareness programmes for different level of officers, employees, voluntary rescue workers and community members for prevention and mitigation of disaster with support of governmental and non-governmental organization and local authorities.
- Review communication systems are in order and disaster management drills are carried out periodically.

Member 4: PD, DRDA, Jajpur

Playing greater role and making efforts for implementation of Disaster Management Plan including District Response Plan of the District in coup with National DM Policy, State DM Policy, State DM Plan

- Ensure that vulnerable areas of the districts are identified and prevention and mitigation measures are being undertaken by the departments of the Government both at district level and at local level.
- Ensure that guidelines for Prevention and Mitigation measures, Preparedness and Response as lay down by NDMA and SDMA are being followed by all local authorities (ULBs/CD Blocks) at local level.
- Ensure that appropriate actions are taken to smoothen the response and relief activities to minimize the adverse impact of disaster.
- Efforts to be taken that different Government bodies put place integrating disaster prevention and mitigation measures in their development plans and projects and provide necessary technical assistance there for;
- Review the state of capability for responding to any disaster or threatening disaster like situation in the district and give directions to the relevant authorities for their up gradation.
- Review and upgrade mechanism for early warning and dissemination of proper information to public.
- Examine construction in any area in the district an ensure standards for prevention of disaster or mitigation laid down for such construction to be followed by the concerned departments and authorities.

• Identify buildings and places which could be used as relief centers or camps in the event of any disaster or disaster like situation and make arrangements for water supply and sanitation in such buildings and places.
• Ensure communication systems are in order and disaster management drills are carried out periodically.
Perform such other functions as the State Government or Dist. Authority may assign to.

Member 5: CDMO,Jajpur

Play greater role for implementation of Disaster Management Plan including District Response Plan of the District in coup with National DM Policy, State DM Policy, and State DM Plan

- Ensure that vulnerable areas of the districts are identified and prevention and mitigation measures are being undertaken by Deptt. and private Institutions at local level.
- Ensure that guidelines for Prevention and Mitigation measures, Preparedness and Response as lay down by NDMA and SDMA are being followed by all at local level.
- Lay down guidelines to be followed by officials at local level for integrating disaster prevention and mitigation measures in their development plans and projects and provides necessary technical assistance therefor;
- Review the state of capability for responding to any disaster or threatening disaster like situation in the district and give directions to the authorities at the local level for their up gradation.
- Organize, coordinate and facilitate specialized training programms and awareness programms for different level of officers, employees, voluntary rescue workers and community members for prevention and mitigation of disaster with support of governmental and non-governmental organization and local authorities.
- Set up, maintain, review and upgrade mechanism for early warning and dissemination of proper information to public.
- Identify buildings and places which could be used as relief centers or camps in the event of any disaster or disaster like situation and make arrangements for sanitation in such buildings and places.
- Encourage the involvement of Non Government Organization and Voluntary social –welfare institutions working at the grass root level in the district for disaster management.

Perform such other functions as the State Government or Dist. Authority may assign to.

Member 6: DDA, Jajpur

Play greater role for implementation of Disaster Management Plan including District Response Plan of the District in coup with National DM Policy, State DM Policy, and State DM Plan

- Ensure that guidelines for Prevention and Mitigation measures, Preparedness and Response as laid down by NDMA and SDMA are being followed at local level.
- Lay down guidelines to be followed by his officials at local level for integrating disaster prevention and mitigation measures in their development plans and projects and provides necessary technical assistance therefor;
- Review the state of capability for responding to any disaster or threatening disaster like situation in the district and give directions to the relevant authorities for their up gradation.
- Organize, coordinate and facilitate specialized training programms and awareness programms for different level of officers, employees, voluntary rescue workers and community members for prevention and mitigation of disaster with support of governmental and non-governmental organization and local authorities.
- Set up, maintain, review and upgrade mechanism for early warning and dissemination of proper information to public.

Member 7: E.E., RW Division, Jajpur&Jaraka

Play greater role for implementation of Disaster Management Plan including District Response Plan of the District in coup with National DM Policy, State DM Policy, and State DM Plan

- Ensure that guidelines for Prevention and Mitigation measures, Preparedness and Response as lay down by NDMA and SDMA are being followed by all officials at local level.
- Lay down guidelines to be followed by different officials at local level for integrating disaster prevention and mitigation measures in their development plans and projects and provides necessary technical assistance there for;
- Review the state of capability for responding to any disaster or threatening disaster like situation in the district and give directions to the relevant officials for their up gradation.
- Review the preparedness measures and give directions to the concerned officials for bringing the preparedness measures to the levels required for responding effectively to any disaster.
- Set up, maintain, review and upgrade mechanism for early warning and dissemination of proper information/closing the bridges or roads submerged or over-topped with flood /rain water by constructing temporary barricades.
- Examine construction in any area in the district and ensure standards for prevention of disaster or mitigation laid down for such construction.
- Perform such other functions as the State Government or State Authority may assign to.

4.10 District Level Committee on Natural Calamity (DLCNC)

The Codal provision of Odisha Relief Code envisages the constitutions of District Level Committee on Natural Calamity (DLCNC) which is the apex committee at the district to monitor preparedness and suggests improvement in the response mechanism and finalizes the district disaster management plans. The members of DLCNC are as follows:

Table-4.2: Structure of District Level Committee on Natural Calamity

Sl No.	Name of the Member	Designation	Contact No.
1	Sri Ranjan Kumar Das.	Collector, Jajpur cum Chairman,ex-officio,DLCNC	8895166500
2	Smt Pramila Mallik	Government Chief Whip & Honourble MLA,Binjaharpur,Member	9437071500
3	Shri Pranab Kumar Balabantaray	Government Deputy Chief Whip &Honourble MLA,Dharmasala,Member	9437024639
4	Smt Sharmista Sethy	Honourble MP,Jajpur,Member	9861086270
5	Shri Amarprasad Satapathy	Honourble ,MLA,Badachana,Member	9437041989
6	Shri Pranab Prakas Das	Honourble MLA,Jajpur,Member	8280010999
7	Shri Pritiranjan Gharai	Honourble MLA,Sukinda,Member	9437017465
8	Shri Ashok Kumar Bal	Honourble MLA,Korei,,Member	9437023044
9	Smt Sunanda Das	Honourble MLA,Bari,Member	9437905336
10	Sri Naresh Ch. Mohanty	President, Zilla Parishad,Member	9437020275
11	Smt.Amulyabala Patra	Vice-President, Zilla Parishad,Member	
12	Sri Chransingh Meena	SP,Jajpur,Member	8763294357
13	Sri Mihir Prasad Mohanty	ADM Jajpur,Member	9437276663
14	Santosh Kumar Mishra	ADM,Kalinganagar,Member	9437314878
15	Sri Manoj Kumar Behera	PD, DRDA,Member	9437268506
16	Sri Narayan Chandra Dhal	Sub- Collector ,Jajpur,Member	9437257107
17	Smt.Chinmayee Biswal	Addl Sub Collector,Jajpur	9937383333
18	Sri Umesh Chandra Lenka	District Emeergency Officer,Member	9437196191
19	Debasis Pradhan	District Project Officer,DDMA,Jajpur	9438308666
20	Ashok Kumar Das	Tahasildar,Darpan,Member	9438027468
21	Pravas Kumar Behura	Tahasildar,Bari,Member	9437208153
22	Minati Jagadev	Tahasildar,BinjharpurI/C),Member	8249693724
23	Saroj Kumar Panda	Tahasildar,Dharmasala,Member	9437214032
24	Bulbul Behera	Tahasildar,Danagadi,Member	9437542142
25	Niranjan Behera	Tahasildar,Vyasanagar,Member	9437519483
26	Jyotikanta Bhujabal	Tahasildar,Rasulpur,Member	8908224085
27	Jyoti Prakas Mohanty	Tahasildar,Dasarathpur,Member	9776424644
28	Sunil Kumar Meher	Tahasildar,Jajpur,Member	9439432858
29	Biswajit Das	Tahasildar,Sukinda,Member	9438811102
30	Ajit Prasad Giri	BDO,Barchana,Member	9437479095
31	Pravas Kumar Behura	BDO,Bari (I/C),Member	9437208153
32	Minati Jagadev	BDO,Binjharpur,Member	8249693724
33	Hemanta Kumar Swain	BDO,Dharmasala,Member	9437169732

34	Maniprasad Mihra	BDO,Danagadi,Member	9348127770
35	Niranjan Behera	BDO,Korei (I/C),Member	9437519483
36	Umakanta Parida	BDO,Rasulpur,Member	9439726924
37	Jyotiprakas Mohanty	BDO,Dasarathpur(I/C),Member	9776424644
38	Saurav Chakrabati	BDO,Jajpur,Member	9438303622
39	Biswajit Das	BDO,Sukinda(I/C),Member	9438811102
40	Ajaya Kumar Mohanty	EO ,Jajpur Municipality,Member	9861276937
41	Sapan Kumar Nanda	EO ,Vyasanagar Municipality,Member	9438127555
42	Dr Rashmi Prakas Satapathy	CDMO,Jajpur,Member	9439992257
43	Sudhansu Sekhar Satapathy	DIO (NIC),,Member	9437181729
44	Sarat Kumar Prusty	Dy. Director (Agriculture),Member	9937196980
45	Lokanatah Jena	Asst. Director, Horticulture, Jajpur,Member	9178626780
46	Padmanav Dash	CDVO, Jajpur,Member	9437214246
47	Er. Dhaneswar Samal	Executive Engineer, Irrigation, Jajpu,Memberr	8763124951
48	Bamaprasad Biswal	Executive Engineer, Irrigation,Jaraka ,Member	9437015284
49	Bijaya Kumar Moharana	Executive Engineer, RWD,Jajpur,Member	9437255341
50	Benudhar Lenka	Executive Engineer, RWD, Jaraka,Member	9437255242
51	Amiya Kumar parija	Executive Engineer, RWS&S, Chandikhole,Member	8280408044
52	Taraprasad Mishra	EE, R & B,Member	9437037565
53	Chandi Prasad Mohapatra	Executive Engineer, Drainage,Member	9437030470
54	Manjula Rath	DSWO,Jajpur,Member	9437417597
55	Laxmikanta Sahoo	DSSO, Jajpur,Member	9437303082
56	Chetana Sethy	DWO,Jajpur,Member	8895382072
57	Sri Krushna Chandra Nayak	District Education Office, Jajpur,Member	9437089771
58	Sri Bishnu Charan Sutar	District Project Office, RTE-Sarva Sikhya Abhiyan, Jajpur,Member	9338712466
59	Sri Santosh Kumar Sethy	DIPRO, Jajpur,Member	9437302618
60	Lalmohan Sethy	RTO,Chandikhole,Member	9437404661
61	SN Panday	RTO,Jajpur,Member	9090973478
62	Surendra Hota	CSO,Jajpur,Member	9438200043
63	Purna Chandra Marandi	Asst. Fire Officer, Jajpur,,Member	8249408170

4.12 National Disaster Response Force (NDRF)

The Disaster Management Act 2005 has made the statutory provisions for the constitution of the National Disaster Response Force (NDRF) for the purpose of specialized response to natural and man-made disasters. The NDRF comprises of 12 units of Central Paramilitary Forces (CPMF) that includes 3 units each from Central Reserve Police Forces (CRPF) and Boarder Security Forces (BSF) and 2 Unit each from Central Industrial Security Forces (CISF), Indian Tibbet Boarder Police (ITBP) and Sahastra Seema Bala (SSB). Each battalion has 18 self-contained specialists Search and Rescue teams of 45 personnel. The NDRF team includes Chemical, Biological and Radiological Disaster (CBRN) emergency responders, S&A element, engineers, technicians, electricians, dog squads and paramedics. The NDRF battalions are strategically located at 12 different locations in the country based on the vulnerability profile to cut down response time for their deployment. During the threatening proactive deployment of NDRF is being carried out by NDMA in consultation with the State Governments.

Table-4.3: Location of National Disaster Response Forces

Sl. No.	Battalion, Location	State	Man power drawn from	Contact Person	Contact No.
1	01 Bn, NDRF, Guwahati	Assam	BSF	Mr. S. K. Shastri	0361-2840284 09401048790 09435117246
2	02 Bn, NDRF, Kolkata	West Bengal	BSF	Mr. Nitish Upadhyay	033-25875032 09474061104 09474116775
3	03 Bn, NDRF, Munduli, Cuttack-754013	Odisha	CISF	Mr. M.K. Yadav	0671-2879711 09437581614 9437964571
4	04 Bn, NDRF, Arakkonam	Tamil Nadu	CISF	Ms. Rekha Nambiyar	04177-246594 09442140269 09442105169
5	05 Bn, NDRF, Pune	Maharashtra	CRPF	Mr. Anupam Srivastava	02114-247000 09422315628 09423506765
6	06 Bn, NDRF, Gandhinagar	Gujrat	CRPF	Mr. R. SJoon	079-23201551 09723632166 09428826445
7	07 Bn, NDRF, Ghaziabad	Uttar Pradesh	ITBP	Mr. P.K. Srivastava	0120-2766618 09412221035 09968610014
8	08 Bn, NDRF, Bhatinda	Punjab	ITBP	Mr. Ravi Kumar Pandita	0164-2246193 0164-2246570 09417802032
9	09 Bn, NDRF, Patna	Bihar	BSF	Mr. Vijay Sinha	06115-253939 08544415050 07762884444
10	10 Bn, NDRF, Vijayawada	Andhra Pradesh	CRPF	NA	0863-2293050 08333068559 0863-2293178
11	11Bn, NDRF, Varanasi	Uttar Pradesh	SSB	Mr. A.K. Singh	0542-2501101 08004931410 09455511107
12	12 Bn, NDRF, Itanagar	Arunachal Pradesh	SSB	Mr. Angom Kiran Chand Singh	0360-2277106 0360-2277104 09485236141

4.13 Odisha Disaster Rapid Action Force (ODRAF)

The Government of Odisha formed Odisha Disaster Rapid Action Force (ODRAF) vide notification no.939/CD dated 07.06.2001. ODRAF is a multi-disciplinary, multi-skilled, high-tech force for all types of disasters. ODRAF aims at reducing casualties, clearance of communication channels, quick deployment of personnel and equipments and minimize expenditure and time lag and support institutional arrangement. In 3 phases, ten units of ODRAF have been set up. The ODRAF units are strategically located throughout Orissa. Locations of these units are identified on the basis of vulnerability profile to cut down the response time for their deployment. The ODRAF Units do not have any geographical /territorial restrictions in terms of area of operation.10 new units of ODRAF have been set up at different locations like Sambalur, Boudh, Kalahandi, Nawarangpur, Gajapati, Berhampur, Puri, Khorda, Kendrapada and Jajpur

Table-4.4: Location of Odisha Disaster Rapid Action Force with contact details

Sl. No.	ODRAF Bn.	Raised in the Year	Location (District)	No. of Persons in each BN.	Contact Details (Commandant)
1	OSAP 6th Battalion, Cuttack	2001-2002	Cuttack	49	Phone:0671-2442148 (O), 2442442 (R) Fax: 0671- 2442148 comdt6thbn.odpol@nic.in
2	OSAP 2nd Battalion, Jharsuguda	2001-2002	Jharsuguda	48	Phone: 06645-270096 (O),270038 (R) Fax: 06654 -220370 comdt2ndbn.odpol@nic.in
3	OSAP 3rd Bn. Koraput	2001-2002	Koraput	38	Phone: 06852-251344 (O), 151335(R) Fax: 06852- 251344 comdt3rdbn.odpol@nic.in
4	APR Balasore District	2003-2004	Balasore	41	Phone: 06782-262004 (O), 262005 (R) Fax: 06782 -262584 spbls.odpol@nic.in
5	OSAP 8th Battalion, Chhatrapur	2003-2004	Ganjam	40	Phone: 06811-260375 (O) Fax: 06811 -254011 comdt8thbn.odpol@nic.in
6	APR Jagatsinghpur District	2008-2009	Jagatsinghpur	48	Phone: 06724-220115 (O),220015 (R),Fax: 06724-220370,spjsp.odpol@nic.in
7	OSAP 7th Battalion, Bhubaneswar	2008-2009	Khurdha	44	Phone: 0674-2301055 (O),2303426 (R),Fax: 0674 - 2301055 comdt7thbn.odpol@nic.in
8	OSAP 5th Battalion, Baripada	2008-2009	Mayurbhanj	40	Phone: 06792-278232 (O),254402 (R) Fax: 06792- 278232 comdt5thbn.odpol@nic.in
9	APR Bolangir District	2008-2009	Balangir	43	Phone: 06652-232020 (O) - 133063 (R) Fax: 06652- 232375 spbgr.odpol@nic.in
10	OSAP 4th Battalion, Rourkela	2008-2009	Sundergarh	46	Pho : 0661 -2600980 (O),- 2600434 (R) Fax: 0661 -2600980 comdt4thbn.odpol@nic.in
11	IR Battalion, Boudh	2015-2016	Boudh	47	Phone: 06841-222238 7684872156 (M) 9437232275 (M) comdt5thirbn.odpol@nic.in

12	4th IR Battalion, Deogarh	2015-2016	Deogarh	52	Phone: 0664-3242130 (O),comdt4thirbn.odpol@nic.in
13	OSAP 1st Battalion, Dhenkanal	2015-2016	Dhenkanal	46	Phone: 06762- 226229 (O) 06762- 226291 (CR) Fax: 06762-226291 comdt1stbn.odpol@nic.in
14	OSAP 8th Battalion, Chhatrapur	2015-2016	Ganjam	48	Phone: 06811-260375 (O) Fax: 06811- 254011 comdt8thbn.odpol@nic.in
15	3rd IR Battalion, Kalinganagar	2015-2016	Jajpur	49	Phone: 0672-6244602 (O)0672- 6244610 (CR) Fax: 0672- 6244610 Mob No- 94379-05270 comdt3rdirbn.odpol@nic.in
16	8th Special IR Battalion, Kandhamal	2015-2016	Kandhamal	43	Phone: 06842-2533017 (O),8763616282 (M) comdt8thsplirbn.odpol@nic.in
17	6th IR Battalion, Khurda	2015-2016	Khurdha	50	8895856633 (M) comdt6thirbn.odpol@nic.in
18	1st IR Battalion, Upper Kolab, Koraput	2015-2016	Koraput	43	Phone: 06852-252167 (O) 06852-211320 (CR) comdt1stirbn.odpol@nic.in
19	7th Special IR Battalion, Upper Kolab, Koraput	2015-2016	Koraput	44	Phone: 06852-251067(O): 06852-229007 (CR) comdt7thsplirbn.odpol@nic.in
20	2nd IR Battalion, Rayagada, Gunupur	2015-2016	Rayagada	48	Phone: 0658-725110 (O),Fax: 0685- 725110 (CR),comdt2ndirbn.odpol@nic.in

Figure__: Location of ODRAF Units

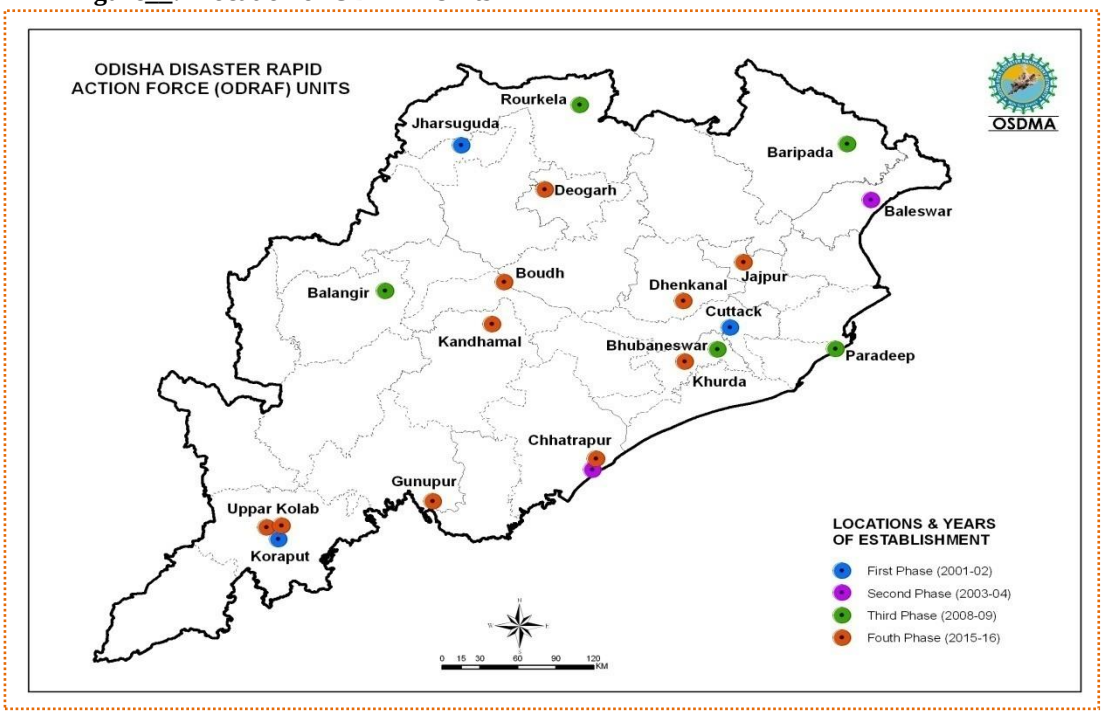

4.14: OtherDisaster Response Teams in the district

Table-4.5: List of other Disaster Response Teams in the District

Sl. No.	Name of the Institutions	Name of the Chief Coordinator of the Organization	Designation	Contact Number	Alternate Contact Number	Number of Volunteers
1	Civil Defense				--	--
2	Home Guards					
3	National Service Scheme (NSS)					
4	National Cadet Crops (NCC)	Dillip kumar Mohanty	Captain	9437276858		100
5	Nehru Yuva Kendra (NYK)	Gangadhar Behera	Accountant	9439504894		22
6	Red Cross	Kulamani Nayak	Secretary	8763922331		50
7	NGOs	Nimai chran Ray	District co-orinator	9437386074		180

4.15 Emergency Communication System

4.15.1 State Emergency Operation Center (SEOC)

The State Emergency Operation Centre has been made operational at Rajiv Bhawan, Bhubaneswar with state of art communication net-work. The State EOC functions round the clock throughout the year. The Organisation is headed by the Special Relief Commissioner (SRC) who exercises all administrative and financial powers. He is assisted by a group of experienced officers and staff. During any natural disaster, the office functions round the clock in an emergency mode.

Figure___: Information flow chart from SEOC to Districts

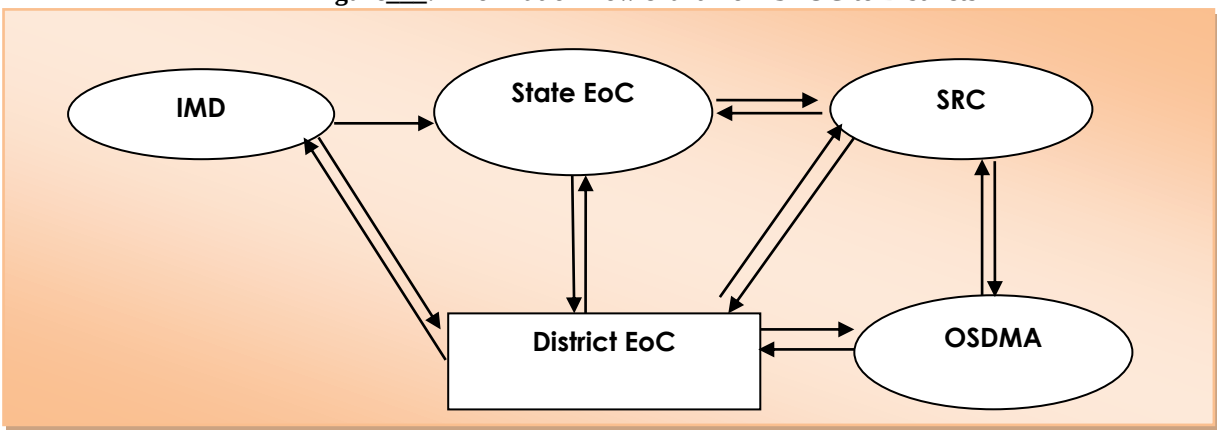

4.15.2: District Emergency Operation Centers (DEOC)

Structure and Function:-

- The District Emergency Operation Centre (DEOC) is to identify and ensure implementation of DRR into all developmental projects and schemes and ensure functioning of the resources present in the District every six months.
- Based on the analysis, the DEOC has to procure/purchase/borrow resources from the concerned authorities and replace the dilapidated and non-functioning resources using the developmental funds.
- Monitor that all the officers of the frontline departments have to be trained as per their requirement also all prevention, mitigation, preparedness and response measures are properly implemented within the district.

The DEOC Jajpur will be responsible for the proper monitoring and evaluation of the DDMP. The purpose of monitoring and evaluation of DDMP is to determine

- adequacy of resources
- co-ordination between various departments/ agencies
- community participation
- partnership with NGOs
- partnership with industries

Table: 4.6Equipments provided to DEoC and their operational status

Sl No.	Equipments	Unit	Status		Remarks
			Operational	Non-Operational	
1	Desktop Computer	2	2		
2	Laser Printer	3	2		
3	UPS	4	4		
4	Scanner	2	1		
5	Fax	1	0		
6	Ink Jet Printer	0			
7	Satellite Phone	1	1		
8	VHF Sets	1	0		
9	Portable Diesel Generator	1			
10	Inverter with Battery	1			
11	Inflatable Tower Light	2	2		
12	Power Saw	2	2		
13	Life Jacket	2			
14	Colour TV/Stand	1	1		
15	White Broad	1			
16	Computer Table/Chair	2	2		
17	Rack	2	2		
18	Book Case	1			
19	Steel Almirah	2	2		
20	VSAT	1	1		

Figure__: Information flow chart from District Emergency Operation Center (DEoC) to Villages with early warning

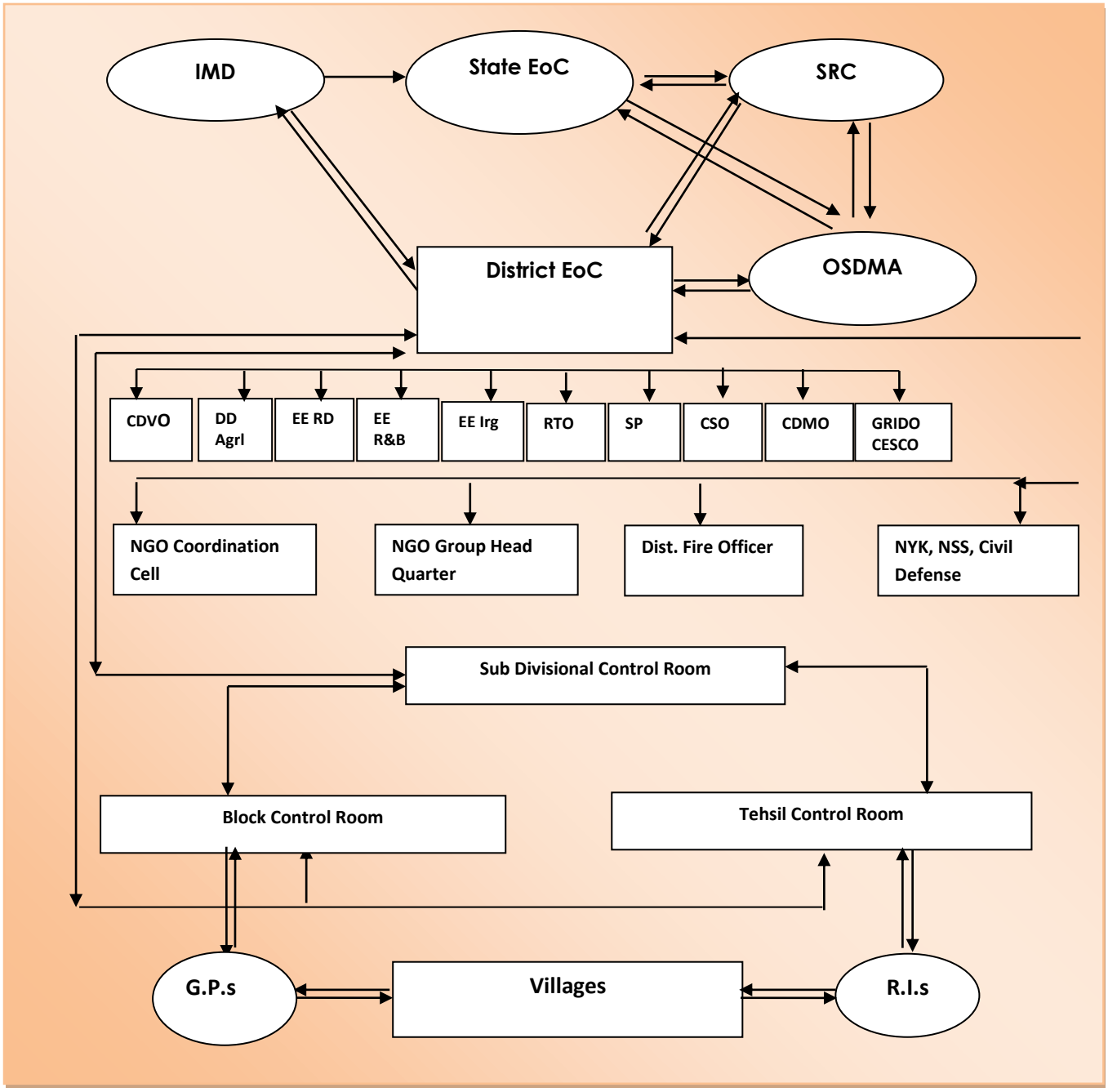

Table: 4.7- Impotant Contact Details of Jajpur District:

Sl No	Name	Designation	Mobile No.	E-mail
1	Sri Ranjan Kumar Das(IAS)	Collector, Jajpur	8895166500	dm-jajpur@nic.in
2	Sri Chransingh Meena	SP,Jajpur	8763294357	spjjp.odpol@nic.in
3	Sri Mihir Prasad Mohanty	ADM Jajpur	9437276663	admjajpur.od@nic.in
4	Santosh Kumar Mishra	ADM,Kalinganagar	9437314878	admkalinganagar@gmail.com
5	Sri Manoj Kumar Behera	PD, DRDA	9437268506	ori-djajpur@gramsat.nic.in
6	Sri Narayan Chandra Dhal	Sub- Collector ,Jajpur	9437257107	subcol.jajp-od@nic.in
7	Chinmayee Biswal	Addl Sub Collector,Jajpur	9937383333	-
8	Sri Umesh Chandra Lenka	District Emeergency Officer	9437196191	eoc.jajpur@nic.in
9	Purna Chandra Marandi	Asst. Fire Officer, Jajpur	8249408170	jajpurfs10@gmail.com
10	Ashok Kumar Das	Tahasildar,Darpan	9438027468	tah.darpan-od@nic.in
11	Pravas Kumar Behura	Tahasildar,Bari	9437208153	tah.bari-od@nic.in
12	Minati Jagadev	Tahasildar,BinjharpurI/C)	8249693724	tah.binjh-od@nic.in
13	Saroj Kumar Panda	Tahasildar,Dharmasala	9437214032	tah.dharma-od@nic.in
14	Bulbul Behera	Tahasildar,Danagadi	9437542142	tah.dangadi-od@nic.in
15	Niranjan Behera	Tahasildar,Vyasanagar	9437519483	tah.vyasa-od@nic.in
16	Jyotikanta Bhujabal	Tahasildar,Rasulpur	8908224085	tah.rasul-od@nic.in
17	Jyoti Prakas Mohanty	Tahasildar,Dasarathpur	9776424644	tah.dasara-od@nic.in
18	Sunil Kumar Meher	Tahasildar,Jajpur	9439432858	tah.jajpur-od@nic.in
19	Biswajit Das	Tahasildar,Sukinda	9438811102	tah.sukinda-od@nic.in
20	Ajit Prasad Giri	BDO,Barchana	9437479095	ori-badachana@nic.in
21	Pravas Kumar Behura	BDO,Bari (I/C)	9437208153	ori-bari@nic.in
22	Minati Jagadev	BDO,Binjharpur	8249693724	ori-binjharpur@nic.in
23	Hemanta Kumar Swain	BDO,Dharmasala	9437169732	ori-dharmasala@nic.in
24	Maniprasad Mihra	BDO,Danagadi	9348127770	ori-danagadi@nic.in
25	Niranjan Behera	BDO,Korei (I/C)	9437519483	ori-korei@nic.in
26	Umakanta Parida	BDO,Rasulpur	9439726924	ori-rasulpur@nic
27	Jyotiprakas Mohanty	BDO,Dasarathpur(I/C)	9776424644	ori-dasrathpur@nic.in
28	Saurav Chakrabati	BDO,Jajpur	9438303622	ori-jajpur@nic.in
29	Biswajit Das	BDO,Sukinda(I/C)	9438811102	ori-sukinda@nic.in
30	Ajaya Kumar Mohanty	EO ,Jajpur Municipality	9861276937	Jajpur.m.1869@gmail.com
31	Sapan Kumar Nanda	EO ,Vyasanagar Municipality	9438127555	vyasanagarmunicipality@gmail.com
32	Dr Rashmi Prakas Satapathy	CDMO,Jajpur	9439992257	jajpurcdmo@gmail.com
33	Dr. Kanhu Charan Nayak	ADMO(PH)	9439992247	jajpurcdmo@gmail.com
34	Debasis Pradhan	DPO- DDMA	9438308666	debasisosdma@gmail.com,sddma.jajpur@gmail.com
35	Sudhansu Sekhar Satapathy	DIO (NIC)	9437181729	orijaj@nic.in
36	Sarat Kumar Prusty	Dy. Director (Agriculture)	9937196980	ddajaj.dag@nic.in
37	Sridhar Kumar Das	Plant Protection Officer	9437132674	ddajaj.dag@nic.in
38	Lokanatah Jena	Asst. Director, Horticulture, Jajpur	9178626780	hortjajpur@gmail.com
39	Padmanav Dash	CDVO, Jajpur	9437214246	cdvojajpur@gmail.com

40	Er. Dhaneswar Samal	Executive Engineer, Irrigation, Jajpur	8763124951	jpj.irrigation@gmail.com
41	Bamaprasad Biswal	Executive Engineer, Irrigation,Jaraka	9437015284	eeidjaraka@yahoo.com
42	Bijaya Kumar Moharana	Executive Engineer, RWD,Jajpur	9437255341	jajpurrwd@yahoo.com
43	Benudhar Lenka	Executive Engineer, RWD, Jaraka	9437255242	rwdivision_jaraka@yahoo.co .in
44	Amiya Kumar parija	Executive Engineer, RWS&S, Chandikhole	8280408044	eerwss_jpr@ori.nic.in
45	Taraprasad Mishra	EE, R & B	9437037565	eepwd.pkl@rediffmail.com
46	AK Lenka	Asst. Engineer,R &B	845566949	eepwd.pkl@rediffmail.com
47	Chandi Prasad Mohapatra	Executive Engineer, Drainage	9437030470	
48	Abhiram Behura	Asst. Engineer,Drainge	8658787224	
49	Manjula Rath	DSWO,Jajpur	9437417597	dswojajpur@nic.in
50	Laxmikanta Sahoo	DSSO, Jajpur	9437303082	jajpurdsso@gmail.com
51	Chetana Sethy	DWO,Jajpur	8895382072	dwojajpur@gmail.com
52	Sri Bibhu Ranjan Sahoo	Executive Engineer, NESCO, Jajpur	9438906106	nesco_sted@yahoo.co.in
53	Tapas Kumar Behera	Executive Engineer, NESCO, Jajpur Road	9438906105	nesco_jred@yahoo.co.in
54	Ashok Kumar Nayak	Executive Engineer, NESCO, Kuakhia	9438906107	nescokuakhia@gmail.com
55	Sailesh Ranjan Patel	SDO(Electrical),Badachana	9437011320	
56	Chadrasekhar Behera	Factories&Boilers,Jajpur	8895388100	chandrabehera26@gmail.com
57	Sri Krushna Chandra Nayak	District Education Office, Jajpur	9437089771	deojajpur13@gmail.com
58	Sri Bishnu Charan Sutar	District Project Office, RTE-Sarva Sikhya Abhiyan, Jajpur	9338712466	dpcjajpurssa.opepa@nic.in
59	Sri Santosh Kumar Sethy	DIPRO, Jajpur	9437302618	diprojajpur@gmail.com
60	Amulya Kumar Mohanty	Deputy Director,Planing	9937562879	dpmu-jaj.plg@nic.in
61	Kutil Chandra Das	Addl FO	7077094491	
62	Niranjan Kar	DCPO	9437297722	
63	Lalmohan Sethy	RTO,Chandikhole	9437404661	
64	SN Panday	RTO,Jajpur	9090973478	
65	Surendra Hota	CSO,Jajpur	9438200043	
66	Prahalad Chandra Sethy	ACSO	9438878495	
67	Vaibhab Mishra	SDO,BSNL	9437476711	
68	Lopamudra Mohanty	Economist,DPMU	8328924137	
69	Fakir Mohan Tudu	Disrt Sports Officer,Jajpur	9583424705	
70	Gyan Ranjan Sethy	Small Saving Officer,Jajpur	9437964452	
71	Noroj Sahoo	Tourist Officer	9437982619	
72	Shri Narayana Dora	O D R A F Unit, 3rd IRBN, Kalinganagar,Jajpur	94379-05270	comdt3rdirbn.odpol@nic.in
73	Shir Nabor Kerketta	O D R A F Unit, 3rd IRBN, Kalinganagar,Jajpur	88959-39700	comdt3rdirbn.odpol@nic.in

Information flow chart from Villages to District Emergency Operation Center (DEoC) without early warning

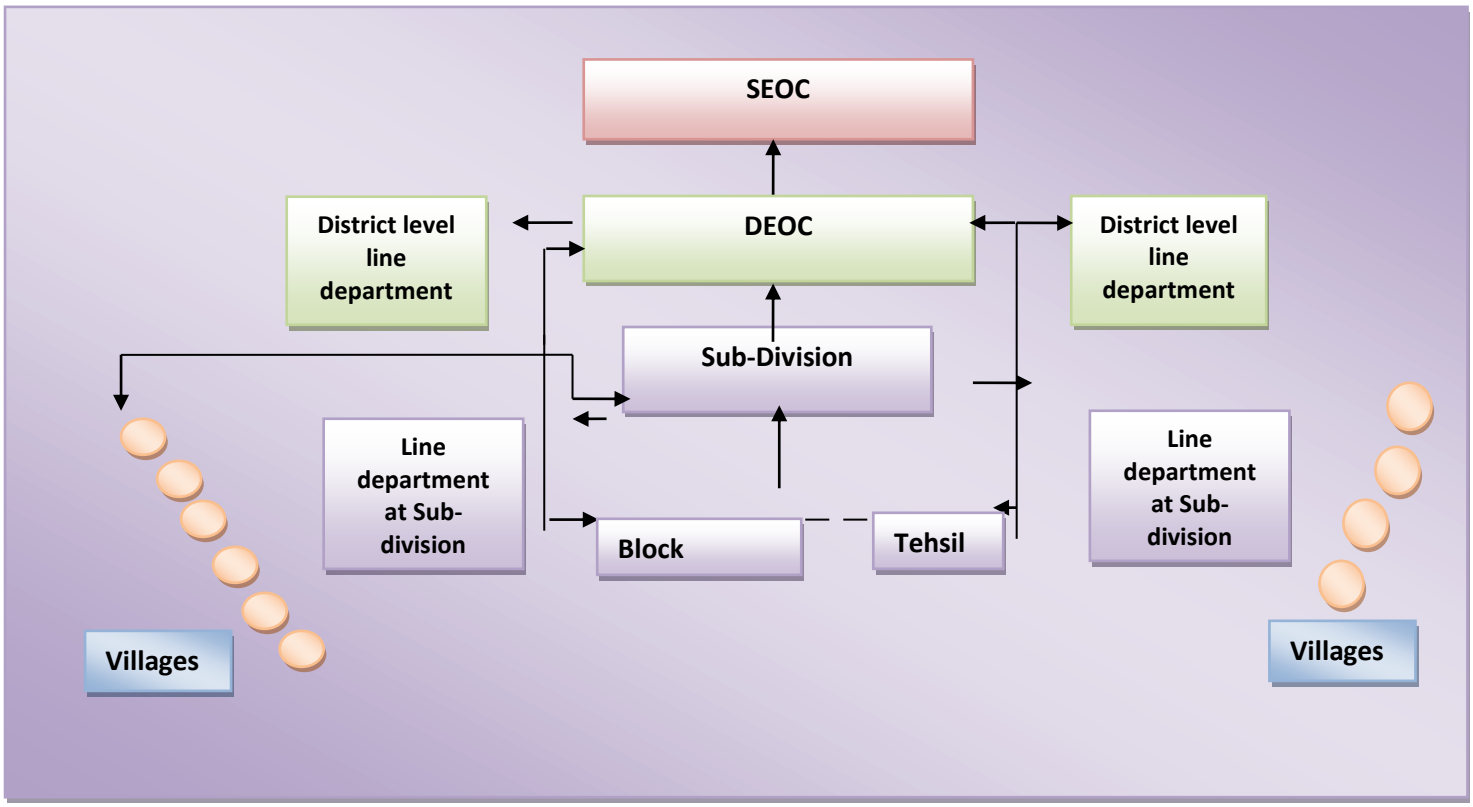

1.15.3 Block Emergency Operation Center (BEoC)

The Block Emergency Operation Centre (BEOC) is to identify and ensure implementation of DRR into all developmental projects and schemes and ensure functioning of the resources present in the Blocks every six months.Monitor that all the officers stakeholders to be trained as per their requirement also all prevention, mitigation, preparedness and response measures are properly implemented within the block.
The BEOC is to ensure

- adequacy of resources
- co-ordination between various Departments/ agencies
- community participation
- partnership with NGOs

4.16 *State Crisis Group (SCG)*

The State Government has constituted a State Crisis Group for managementof chemical acci dents as per provision of the chemical accidents (emergency planning, preparedness, and response) rules, 1996 on 1st August 1996.

a. The State Crisis Group shall meet at least once in three months and follow such procedure for transaction of business as it deems fit.
b. Notwithstanding anything contained in sub-rule (2), the State Crisis Group may co-opt any person whose assistance or advice is considered useful in performing any of its functions, to participate in the deliberation of any of its meetings.

4.16.1 *Composition of the State Crisis Group*

The State Crisis Group comprising of the following members in pursuance of the Rule-6 of the chemical accident (Emergency Planning, Preparedness and Response) Rules, 1996.

Table-4.8 ***Composition of State Crisis Group***

SL.No.	Members	Designation
1.	Chief Secretary, Odisha	Chairman
2.	D,C-cum-A.C.S & Chairman, SPCB	Member
3..	Secretary to Government, Labour & ESI Department	Member Secretary
4.	Secretary to Government, Home Department	Member
5.	Secretary to Government, Forest & Environment Department	Member
6.	Secretary to Government, Health & FW Department	Member
7.	Secretary to Government, Industries Department	Member
8.	Secretary to Government, H&UD Department (PH Engineering)	Member
9.	Special Relief Commissioner, Odisha	Member
10.	Secretary to Government, Transport Department	Member
11.	Labour Commissioner	Member
12.	D.G.Police, Odisha	Member
13.	D.G. of Police, Fire Services	Member
14.	Director of Factories and Boilers	Member
15.	Head, NDRF, Odisha, Bhubaneswar	Member
16.	Head, Tata Steel Ltd. Kalinga Nagar	Member
17.	Head (safety), IOCL, Paradeep	Member
18.	Prof. G.K.Roy, Ex-Director and HOD (Chemical Engg.), NIT, Rourkela	Member
19.	Director, RLI, (Directorate General of Factory Advice , Kolkata, GoI	Member
20.	Regional Director, Mines Safety (DGMS, Bhubaneswar, GoI	Member

4.16.2 Functions of the State Crisis Group

The State Crisis Group is the apex body in the State to deal with major chemical accidents and to provide expert guidance for handling major chemical accidents. Without prejudice to the functions specified under sub-rule (1), the State Crisis Group shall,

1. Assist the State Government in managing chemical accidents at a site;
2. Review all district off-site emergency plans in the State with a view to examine its adequacy in accordance with the Manufacture, Storage and Import of Hazardous Chemicals, Rules and forward a report to the Central Crisis Group once in three months;
3. Assist the State Government in the planning, preparedness and mitigation of major chemical accidents at a site in the State;
4. Continuously monitor the post accident situation arising out of a major chemical accident in the State and forward a report to the Central Crisis group
5. Review the progress report submitted by the District Crisis groups;

6. Respond to queries addressed to it by the District Crisis groups;
7. Publish a list of experts and officials in the State who are concerned with the management of chemical accidents.

4.17 :*District Crisis Group-*

As prescribed in the chemical accidents (emergency planning, preparedness and response) rules, 1996, the District Crisis Group has to be constituted.

The District Crisis Group is the apex body in the district to deal with major chemical accidents and to provide expert guidance for handling chemical accidents. Without prejudice to the functions specified under sub-rule (1). The District Crisis Group shall,-

1. Assist in the preparation of the district off-site emergency plan;
2. Assist the district administration in the management of chemical;
3. Continuously monitor every chemical accident;
4. Review all the on-site emergency plans prepared by the occupier of Major Accident Hazards installation for the preparation of the district off-site emergency plan;
5. Ensure continuous information flow from the district to the Central and State Crisis Group regarding accident situation and mitigation efforts;
6. Forward a report of the chemical accident within fifteen days to the State Crisis Group;
7. Conduct at least one full-scale mock-drill of a chemical accident at a site each year and forward a report of the strength and the weakness of the plan to the State Crisis Group.

4.17.1 Composition of the District Crisis Group

4.17.2

Table-4.9 Composition of District Crisis Group

Sl No.	Member	Designation
1	Collector,Jajpur	Chairman and Chief Co-ordinator
2	District Emergency officer	Dy. Chief Co-ordinator
3	Asst.Director of Factories and Boilers,Jajpur road	Member Secretary
4	Dist. Fire Officer,Jajpur	Member
5	Suptd.of Police,Jajpur	Member
6	DIPRO,Jajpur	Member
7	Civil Defence Officer	Member
8	The Regional officer,SPCB	Member
9	The Comandant,NDRF	Member
10	OSDMA,Jajpur	Member

11	**Dy.Controller of Explosive,Bhubaneswar**	**Member**
12	**CDMO,Jajpur**	**Member**
13	**Executive Officer, Municipality,Jajpur**	**Member**
14	**Executive Officer, Municipality,Vyasanagar**	**Member**
15	**Sub-Collector,Jajpur**	**Member**
16	**Executive Engineer, RWSS**	**Member**
17	**RTO**	**Member**
18	**MLA,Korei**	**Member**
19	**Chief Executive or Unit Head,M/S NINL,Duburi**	**Member**
20	**Chief Executive or Unit Head,M/S TATA Steel Ltd,Duburi**	**Member**
21	**Chief Executive or Unit Head,M/S Jindal stainless Ltd,danagadi**	**Member**

4.18 Local Crisis Group

The Local Crisis Group shall be the body in the industrial pocket to deal with chemical accidents and coordinate efforts in planning, preparedness and mitigation of a chemical accident. Without prejudice to the functions specified under sub-rule (1), the Local Crisis Group shall,

1. Prepare local emergency plan for the industrial pocket;
2. Train personnel involved in chemical accident management;
3. Ensure dovetailing of the local emergency plan with the district off-site emergency plan;
4. Educate the population likely to be affected in a chemical accident about the remedies and existing preparedness in the area;
5. Conduct at least one full scale mock-drill of a chemical accident at a site every six months forward a report to the District Crisis Group;
6. Respond to all public inquiries on the subject.

4.18.1 *Composition of the Local Crisis Group*

Table-4.10 Composition of Local Crisis Group

Sl No.	Member	Designation
1	**Sub Divisional Magistrate,jajpur**	**Chair -Person**
2	**Asst.Director, F&B,Jajpur**	**Member Secretary**
3	**SP(Rural)**	**Member**
4	**General Manager,M/S TSL**	**Member**
5	**General Manager,M/SNINL**	**Member**
6	**General Manager,M/S JSL**	**Member**
7	**Transporters of Hazardous Chemical(2Nos)**	**Member**
8	**Chief Fire officer, M/S TSL**	**Member**
9	**Chief Fire officer, M/S JSL**	**Member**

10	**Chief Fire officer, M/S NINL**	**Member**
11	**BDO**	**Member**
12	**DG Civil Defence or its Representative**	**Member**
13	**Primary Health Officer**	**Member**
14	**Chief Medical officer(Occupational Health Centre,M/S TSL)**	**Member**
15	**Chief Medical officer(Occupational Health Centre,M/S JSL)**	**Member**
16	**Chief Medical officer(Occupational Health Centre,M/SNINL)**	**Member**
17	**Editor of local News Paper**	**Member**
18	**Community Leader/sarapanch/Village Pradhan nominated by Chair- person**	**Member**
19	**One Represresentative of NGO nominated by Chair- person**	**Member**
20	**Two doctors eminent in local area (nominated by Chair- person)**	**Member**
21	**Two Social workers/organisation (nominated by Chair- person)**	**Member**

4.16 ***Coordination structure at the District level and down the line***

Figure 4: Coordination structure at the District level and down the line

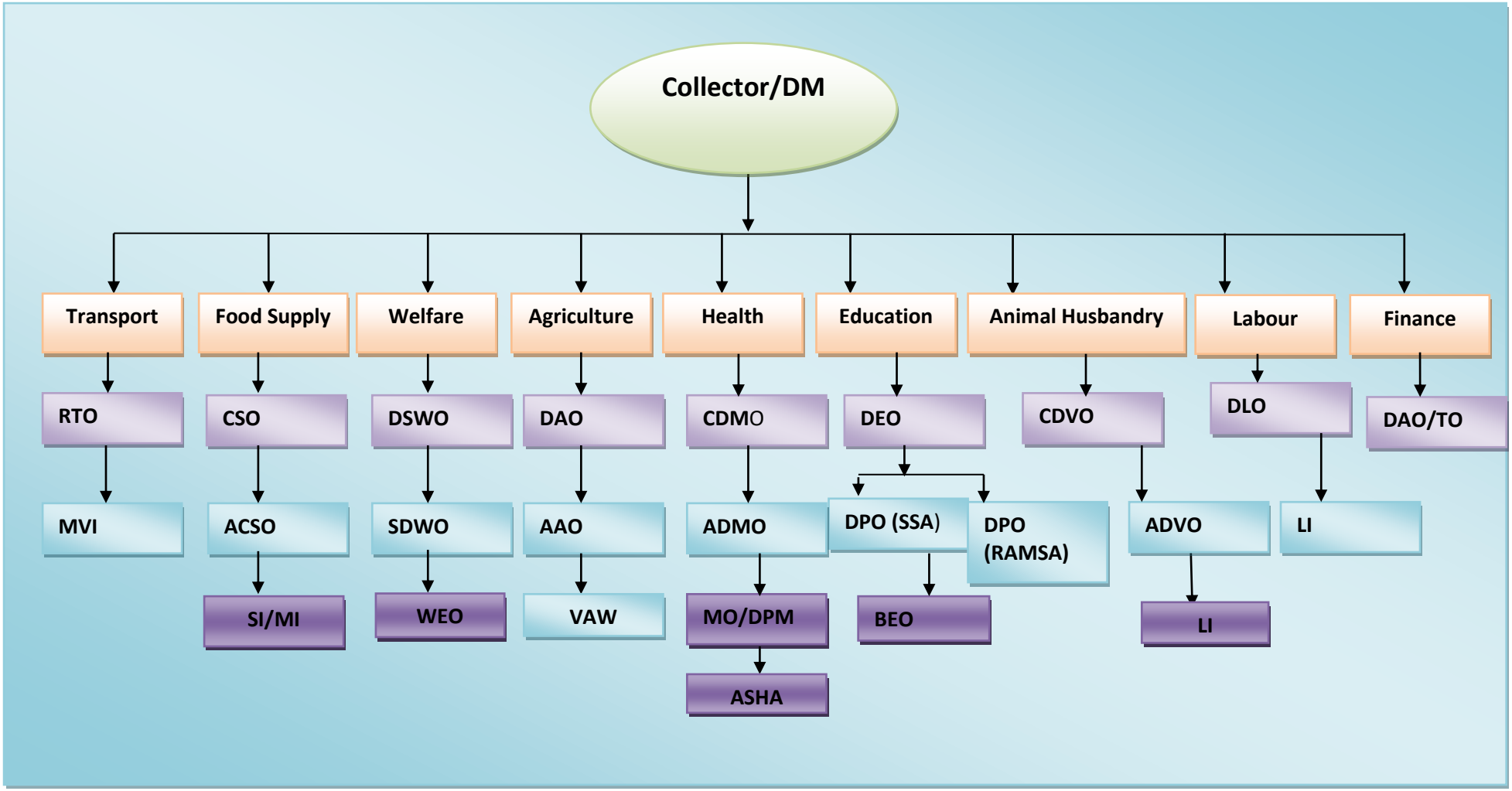

4.17(Note: Elaborate on GO-NGO coordination cell in the district)

CSOs can arise in many forms – some informal and some as formal entities, such as Non-Government Organisations (NGOs), Community Based Organisatins (CBOs) etc. This arises when a group of individuals come together for a common purpose, to fulfil a particular mandate driven by need. CSOs have a constituency, as they have clientele/ beneficiaries whom they serve and ideally represent that clientele. A member of civil society presents his own views. CSOs can be defined to include all non-market and non-state organisations outside of the family in which people organize themselves to pursue shared interests in the public domain. For example Village Associations, Environmental Groups, Womens Rights Groups, Farmers Associations, Faith based organisations, Labour Unions, Cooperatives, Professional Association, Independent Research Institutes and the not-for-profit media. CSOs are voluntary organisations with governance and directions coming from citizens without significant government controlled participation / representation. CSOs play vital role in enabling people to claim their rights, in promoting right based approaches and in shaping development policies and partnerhip and overseeing their implementation. NGOs are a subject of CSO involved in development cooperation.

The Jajpur district being mostly agrarian, hit by natural calamities and having many industrial issues, there is enough space for social services. The humane and sentient people of Jajpur for the welfare of the society has participated in different social works constituting several Civil Societies/NGOs. These institutions are taking up many steps for the well-being of the nature as well as human beings with animals too

Any public committee/ organization intended for any voluntary/ social service (without any type of commercial intention) within the jurisdiction of Jajpur District are eligible to be registered under this SR Act 1860. Till 20.08.2015 there are 1587 NGOs registered in this district. Those are performing different social services throughout the district. Their major steps includes

- Plantation,
- Establishment of Reading Halls or Libraries,
- Sanitation Programmes,
- Legal Help in proper forum,
- Necessary Help and Assistance during natural calamities,
- Providing support to Handicapped persons and Senior Citizens,
- Creating awareness to eradicate Social Problems such as Dowry System, Corruption, etc.,
- Taking up proactive steps during Communalism or riots in order to maintain peace and harmony.

4.18 ***Role of Corporate Sector in the district relating to Disaster Management.***

The recent major disasters have clearly indicated that there is a need for interweaving of disaster risk reduction and management concerns in order to minimize the losses— live, livelihood and properties. This emphasizes the necessity of involvement of all stakeholders from the Government, corporate sector and NGOs.

Role of Corporate Sector in Disaster Management:

- As the Disasters being unforeseen events that cause great damage, destruction and human suffering require immediate coordinated and effective response by Govt. / Organisations / UN Agencies, Other Agencies, including Private and Corporate Sector.
- As per the DM Act, 2005, Disaster Management is a continuous and integrated process of planning, organising, coordinating and implementing measures for prevention of damage or threat of any disaster mitigation or reduction of risk capacity building ,preparedness , prompt response ,evacuation, rescue and relief , rehabilitation and reconstruction.
- As per Companies Act, 2013, large profit making Corporate bodies have to earmark at least two percent of the average net profits of the company made during the three immediately preceding financial years, in pursuance of its Corporate Social Responsibility Policy and make projects and programmes accordingly.
- The contribution of the Corporate Sector has been notable especially in the aftermath of the devastating Super Cyclone of Odisha in 1999, Bhuj Earthquake in 2001 and Tsunami in 2004 ,Phalin-2013,TITIL-2018 & FANI-2019.

Role of corporate sector in Disaster Preparedness/ Prevention:

Corporate sectors can be a part of the following:

- Awareness generation among the stakeholders like, Community, PRIs, Students, Teachers, SHGs, Youth Clubs etc.
- Capacity building training programmes for the first responders
- Mock drills (both on-site & off-Site) /
- Demonstration of rescue techniques in periphery villages with the local available resources
- Development of on-site and off-site DM plans
- Preparation of inventory of resources
- Sensitization programmes in periphery villages or adopted villages
- Organisation of annual events to aware the local community on various aspects of disaster management
- Promotion of Alternative livelihood programmes for the affected populace
- Working in collaboration with the government and community to develop skills and give effective response to the disasters in both short term and long term.
- Join hands with government, NGOS, other small and large organizations in the area for response and reconstruction initiatives and have preventive measures in place ahead of time.

- In addition to the above, Corporate Sector can play a pivotal role in development and enforcement of an appropriate techno legal regime which involves examining and reviewing the existing building by-laws and codes / rules. Further Corporate Sector can support a techno-financial regime whereby financial institutions insist on adoption of disaster resistant construction as a pre-condition for providing loans/ grants.

4.19 *Flood Shelters (FS) in the District*

a) (GIS Maps for location of FS may be incorporated)

b) (Details of Flood Shelter Management and Maintenance Committee (FSMMC)may be incorporated)

Table: -4.11Details of FSMMC

Sl. No.	District	Block	GP	Village	Location	Address of CSMMC/FSMMC. & Contact No.
1	Jajpur	Barchana	Achyutabasanta	Achyutabasanta	Near Panchayat Office	Sri Prasanta Ray, Secy S/O-Sri Dirjyodhan Ray, At/Po-Achyutbasant, Via-Balichandrapur-754205, Jajpur C- 9937342215 **Smt Manshi Dehury, Sarapanch - 9937342215**
2	Jajpur	Barchana	Anaka	Mahipur	Community Land	Sri Ganeswar Samal, Secy., S/o- Natha Samal, At- Mahipur, Po- Kudakola, Via-Sulguda-774296, Jajpur, M- 8018190692 **Sri Samarendra Mohaptra, Sarapanch -9438137056**
3	Jajpur	Barchana	Anaka	Krushnapur Sasan	Adjacent to Krushnapur Sasan UGME School	Sri Ajaya Kumar Dash, Secy., S/O-Aratatrana Dash, At/Po- Krushnapur Sasan, Via - Kantigadia-755049, Bhadrak, M-9438267524 **Sri Samarendra Mohaptra, Sarapanch -9438137056**
4	Jajpur	Barchana	Arakhapur	Arakhapur	Dhananjaya Bidyapitha, Arakhapur	Sri Manoranjan Jena, S/o-Dwijabar Jena, At/Po-Arakhapur, Via-Sunguda, Dist-Jajpur-754296 M- 9938174040 **Smt Snehalata Swain, Sarapanch-9437009553**
5	Jajpur	Barchana (Dhanmandal)	Dhanmandal	Dhanmandal	(the site is near Railway station and 2km away from N.H. at Debatasahi Mouza)	District Administration.

6	Jajpur	Bari	Amathpur	Amathpur	Sidhsrama High School, Amathpur	Sri Ganesh Ranjan Bhanja, Secy. S/o- Sri Debendra Bhanja At/Po-Amathpur, Via-Indupur Pin-754214, Jajpur C-9437774746, 7978173798 **Smt Ashalata Sethi, Sarapanch - 99371586223**
7	Jajpur	Bari	Arangabad	Udayanath pur	Udayanath pur UP School	Manas Ranjan Samal S/o- Nabaghan Samal At-Udyanathpur Po-Ratanga Via -Binjharpur-755774 C-9437509558 **Smt Sabita Samal, Sarapanch - 8327783550**
8	Jajpur	Bari	Bhanra	Raipur	Rajpur Nodal UP School	Sri Amiya Ranjan Jena S/o- Indramani Jena At-Raipur, Po-Burunga, Via -Sujanpur - 755004 Ph-9438360344 **Sri Susanta Kumar Mallik, Sarapanch -9583659838**
9	Jajpur	Bari	Gamu	Gamu	Gamu High School	Sri Santosh Ku. Nayak, Secy., S/o- Sulabha Ch. Nayak, At/Po- Gamu, Via - Indupur -754214, Jajpur, M-9437256325 **Smt. Jhunarani Sethi, Sarapanch - 9776936755**
10	Jajpur	Bari	Krushnanagar	Krushnana gar	Chandrashe kar High School, Krushnana gar	Dilip Ku. Mohanty, Secy S/o- Sri Brahmananda Mohanty At-Krushnanagar Po-Serpur, Via- Bari Ramchandrapur, Pin-755010, Jajpur C-9437509437 **Sri Nrusingha Charan Swain, Sarapanch -9337134022**

11	Jajpur	Bari	Madhusudanpur	Madhusudanpur	Angalo UP School	Sri Ishwar Ch. Das, Secy., S/o- Late Aditya Prasad Das At/Po-Madhusudanpur Via- Binjharpur -75004, Jajpur C-9438111045 **Smt Adarmani Samal, Sarapanch - 8895657821**
12	Jajpur	Bari	Udayanathpur	Udayanathpur	Ratneswar Bidyapitha, Ratlanga	Sri Satya Chandra Samal S/o-Late Banamali Samal At-Madhiali, Po-Ratalanga, Via-Binjharpur,Pin-755004 Dist-Jajpur, M-9438478908 **Smt Sabita Samal, Sarapanch - 8327783550**
13	Jajpur	Binjharpur	Bangara	Bangara	Kruupasindhu High School	**Ms. Ashalata Nayak, Sarapanch, M-9655798128**
14	Jajpur	Binjharpur	Haladidiha	Haladidiha (Phalapur)	Achyutachaaran High School	Sri Kulamani Guru, Secy., S/o- Gayadhar Guru At/Po/via-Phalpur Pin-755016 C-7377138902 **Sri Prasanta Mallik, Sarapanch - 9439615700**
15	Jajpur	Binjharpur	Jari	Naubanka (Jari)	Dhruba Charan High School, Naubanka, Jari	Sri Sunakar Behera, Secy., S/o- Kalandi Behera, At - Naubanka, Po/Via-Singhpur-855016, Jajpur, M-9938278791 **Smt Swapna Manjari Lenka, Sarapanch - 9937759376**
16	Jajpur	Danagadi	Trijanga	Trijanga	Near Buddha Raj Bidyapitha, Danagadi	Sri Subash Chandra Dhir, Secy, S/o-Sri Trilochan Dhir, At-Trijanga, Po-Danagadi, Via-JK Road-755026, Dt-Jajpur, C-9861011805 **Sri Kanhu Charan Das, Sarapanch - 9938817813**

17	Jajpur	Dasarathpur	Dattapur	Dattapur	Gopinath Jew High School	Sri Bhabagrahi Das, S/o-Golakha Das, At-Dattapur, Po-Aradulia, Via-Ahiyas, Dist-Jajpur Pin-755036 M- 8018550308 9437754656(Headmaster
18	Jajpur	Dharmasala	Kantigadia	Kantigadia	Madhukes wari Bidyapitha	Sri Pabaneswar Behera S/o-Late Nadei Behera At/Po/Via-Kantigadia-755049, Dist-Jajpour C-9853353840 **Smt Anupama Dash, Sarapanch - 9938309286**
19	Jajpur	Jajpur	Beruda	Jahala (Beruda)	Infront of Khrasrota High School, Jahal	Sri Krupasindhu Bhadra, Secy. S/o-Hansa Bhadra At-Jahal, Po- Beruda, Via- Panikoili-755043, Jajpur Ph-9556855009 **Smt Ranjita Pursty, Sarapanch - 9439166249**
20	Jajpur	Jajpur	Chainipur	Beleswar (Chainipur)	Chainipur ME School campur	Sri Narendra Kumar Dash, Secy., S/O-Brundaban Dash, At- Chainipur, Po-Kamagada, Via - Panikoili -755043, Jajpur, M-8908949540 **Sri Moti Jena, Sarapanch - 9090937603**
21	Jajpur	Jajpur	Chhatisdebil	Chhatisde bil	Nakshyatra Malini High School	Sri Baban Ch. Biswal, Secy., S/o- Late Krushna Ch. Biswal At-Thiardebil, Po-Chhasidebili, Via-Sujanpur - 755004 Ph-9439003773 **Sri Aswini Kumar Biswal, Sarapanch - 7328088316**

22	Jajpur	Jajpur	Khairabad	Adanga-Purusottampur	Purusottampur Jena Sahi	Sri Biswanath Das, S/o Late Krupasindhu Das, At-Purusottampur, Po-Adanga-Purusottampur, Via-Jajpur, PS-Jajpur Sadar, Dist-Jajpur-755007 C-9090203217 **Smt. Ratiprabha Prushti, Sarapanch,-M-9937129326**
23	Jajpur	Jajpur	Similia	Gaudasahi Gobindapur	Sarba Mangala High School, Maidipur	Late Bhagabat Prasad Mishra, Secy, S/o-ᴗTanu Chandra Mishra, At-Maidipur, Po-Similia, Dist-Jajpur 9777639818, Secy 9437169587 (HM) **Sri Paresh Biswal , Sarapanch - 9776699456**
24	Jajpur	Korei	Jajpur Road	Vyasanagar MC	(right side ofr NH-215 on the way from Panikoili to Keunjhar)	District Administration.
25	Jajpur	Korei	Ranpur	Ranpur	Adjacent to Baishnab Charan ME/High School	Sri Sudhansu Sekhar Barik, Secy, S/o-Sri Budhiram Barik, At-Ranapur, Po-Gopalpur, Via-Baitarani Road-755025, Jajpur, M-9777474658 **Sri Ajaya Kumar Hati, Sarapanch - 7751005582**
26	Jajpur	Rasulpur	Laxminagar	Laxminagar	Laxminagar High School	Sri Bishnu Charan Sahoo, Secy, S/o-Late Bhaskar Ch. Sahoo, At/Po-Laxminagar, Via-SankhaChila - 755015, Jajapur C-9938546809 **Smt Gayatree Sahoo, Sarapanch - 9437085935**

a) (Equipments provided to the FS)

Table-4.12: Details of equipments provided to FS

1	Jajpur	Barchana	Achyutabasanta	Achyutabasanta	Near Panchayat Office	All Equipments
2	Jajpur	Barchana	Anaka	Mahipur	Community Land	All Equipments
3	Jajpur	Barchana	Anaka	Krushnapur Sasan	Adjacent to Krushnapur Sasan UGME School	All Equipments
4	Jajpur	Barchana	Arakhapur	Arakhapur	Dhananjaya Bidyapitha, Arakhapur	All Equipments
5	Jajpur	Barchana (Dhanmandal)	Dhanmandal	Dhanmandal	(the site is near Railway station and 2km away from N.H. at Debatasahi Mouza)	All Equipments
6	Jajpur	Bari	Amathpur	Amathpur	Sidhsrama High School, Amathpur	All Equipments
7	Jajpur	Bari	Arangabad	Udayanathpur	Udayanathpur UP School	All Equipments
8	Jajpur	Bari	Bhanra	Raipur	Rajpur Nodal UP School	All Equipments
9	Jajpur	Bari	Gamu	Gamu	Gamu High School	All Equipments
10	Jajpur	Bari	Krushnanagar	Krushnanagar	Chandrashekar High School, Krushnanagar	All Equipments
11	Jajpur	Bari	Madhusudanpur	Madhusudanpur	Angalo UP School	All Equipments
12	Jajpur	Bari	Udayanathpur	Udayanathpur	Ratneswar Bidyapitha, Ratlanga	All Equipments
13	Jajpur	Binjharpur	Bangara	Bangara	Kruupasindhu High School	All Equipments
14	Jajpur	Binjharpur	Haladidiha	Haladidiha (Phalapur)	Achyutachaaran High School	All Equipments
15	Jajpur	Binjharpur	Jari	Naubanka (Jari)	Dhruba Charan High School, Naubanka, Jari	All Equipments

16	Jajpur	Danagadi	Trijanga	Trijanga	Near Buddha Raj Bidyapitha, Danagadi	All Equipments
17	Jajpur	Dasarathpur	Dattapur	Dattapur	Gopinath Jew High School	All Equipments
18	Jajpur	Dharmasala	Kantigadia	Kantigadia	Madhukeswari Bidyapitha	All Equipments
19	Jajpur	Jajpur	Beruda	Jahala (Beruda)	Infront of Khrasrota High School, Jahal	All Equipments
20	Jajpur	Jajpur	Chainipur	Beleswar (Chainipur)	Chainipur ME School campur	All Equipments
21	Jajpur	Jajpur	Chhatisdebil	Chhatisdebil	Nakshyatra Malini High School	All Equipments
22	Jajpur	Jajpur	Khairabad	Adanga-Purusottampur	Purusottampur Jena Sahi	All Equipments
23	Jajpur	Jajpur	Similia	Gaudasahi Gobindapur	Sarba Mangala High School, Maidipur	All Equipments
24	Jajpur	Korei	Jajpur Road	Vyasanagar MC	(right side ofr NH-215 on the way from Panikoili to Keunjhar)	All Equipments
25	Jajpur	Korei	Ranpur	Ranpur	Adjacent to Baishnab Charan ME/High School	All Equipments
26	Jajpur	Rasulpur	Laxminagar	Laxminagar	Laxminagar High School	All Equipments

4.20*Other identified Safe temporary shelters in the district*

Table-4.13: Identified Safe temporary shelters

Sl No.	Block	Village	Name of the Institutions/Buildings	Type of Roof	No. of Rooms (Size)	No. of Toilets		Availability of Kitchen	Total useable area
						Boys	Girls		
1	Barchana	Bhuluka	Padmalaya H.S	RCC Roof	11	1	0		
2	Barchana	Khadianga	Khariang H.S	RCC Roof	13	1	1		
3	Barchana	Krushanapur Sasan	Krushnapur Sasan H.S	RCC Roof	10	0	0		
4	Barchana	Arakhapur	Baisimouza Dhananjay Bidyapitha	RCC Roof	2	1	1		
5	Barchana	Badabalikuda	Banchhabata H.S	RCC Roof	2	0	1		
6	Barchana	Janak	Palliprava Vidyayan	RCC Roof	1	1	1		
7	Barchana	Badachana	Barchana Girls H.S	RCC Roof	6	1	1		
8	Barchana	Badachana	M.V.Vidyayan	RCC Roof	4	0	1		
9	Barchana	Nuagaon	Nuagan Panchayat H.S	RCC Roof	10	0	1		
10	Barchana	Sakuntalapur	Jahnagiri H.S	RCC Roof	12	1	1		
11	Barchana	Balichandrapur	Balichandrapur Girl's H.S	RCC Roof	5	1	1		
12	Barchana	Balichandrapur	Balichandrapur H.S	RCC Roof	10	1	1		
13	Barchana	Bantala	Janata Bidyalaya	RCC Roof	6	1	1		
14	Barchana	Barapada	Govt. Ughs, Barapada	RCC Roof	8	1	1		
15	Barchana	Niali	Govt. U.G.High School,Niali	RCC Roof	10	1	1		
16	Barchana	Bharatpur	Siddha Mahapurusa H.S	RCC Roof	10	1	1		
17	Barchana	Barada	Nigamananda Bidyapitha	RCC Roof	9	1	1		
18	Barchana	Byree	Bayree H.S	RCC Roof	2	1	1		
19	Barchana	Chandital	Bisweswar Bidyapitha	RCC Roof	6	1	1		
20	Barchana	Charinangal	Charinangal H.S	RCC Roof	13	1	1		
21	Barchana	Chhatia	Chhatia H.S	RCC Roof	12	3	3		
22	Barchana	Darpangarh	Lalbahadur H.S	RCC Roof	10	1	0		

23	Barchana	Darpangarh	Govt. High School, Chandikhol	RCC Roof	19	0	2		
24	Barchana	Dhanmandal	Dhanamandal H.S	RCC Roof	10	0	1		
25	Barchana	Gargali	Malihasuni Bidyapitha	RCC Roof	1	0	1		
26	Barchana	Majhipada	Mahagiri H.S	RCC Roof	3	0	1		
27	Barchana	Patarajpur	Patarajpur H.S	RCC Roof	13	0	1		
28	Barchana	Raipur	Raipur H.S	RCC Roof	6	6	0		
29	Barchana	Salapada	Kalakala H.S	RCC Roof	7	1	1		
30	Barchana	Samia	R.P.C. High School	RCC Roof	11	1	1		
31	Barchana	Musatikiri	Musatikiri H.S	RCC Roof	13	1	1		
32	Barchana	Saudia	Samareswar Bidyapitha	RCC Roof	9	1	1		
33	Barchana	Solar	Govt. Solar U.G.Project High School	RCC Roof	9	2	2		
34	Bari	Bhabanipur	Amra Kanan Sikhya Niketan	RCC Roof	13	1	0		
35	Bari	Ramachandrapur	Govt. High School,Ramachandrapur	RCC Roof	7	1	1		
36	Bari	Amathapur	Sidhashram High School	RCC Roof	9	1	1		
37	Bari	Angalo	Angalo H.S	RCC Roof	5	1	0		
38	Bari	Angalo	Angalo Girls H.S	RCC Roof	2	0	1		
39	Bari	Anyaspur	Jayadurga High School	RCC Roof	10	1	1		
40	Bari	Mahammadpur	Bidhan Chandra Academy	RCC Roof	8	1	2		
41	Bari	Balia	S.S. High School, Balia	RCC Roof	7	1	1		
42	Bari	Ballibili	Kanak Durga Bidyapitha	RCC Roof	6	1	1		
43	Bari	Raipur	Bhanra Panchayat Hs	RCC Roof	9	1	1		
44	Bari	Kumbhuka	Baba Baikuntha Nath Vidyapitha	RCC Roof	7	1	1		
45	Bari	Dharpur	Govt. Girls High School,Dharpur	RCC Roof	2	0	2		
46	Bari	Gamu	Gamu High School	RCC Roof	5	1	0		
47	Bari	Golakunda	Padmanav High School	RCC Roof	8	1	0		
48	Bari	Isanpur	Ishaneswari High School	RCC Roof	1	1	1		
49	Bari	Kalamatia	Kaipara High School	RCC Roof	5	1	1		
50	Bari	Bhalinuagaon	Nababharati Bidya Bhaban	RCC Roof	8	1	1		
51	Bari	Anikana	A.B.M High School	RCC Roof	2	1	1		
52	Bari	Meduakula	Ajan High School, Meduakula	RCC Roof	4	1	1		

53	Bari	Rampa	Krupasindhu Bidyabhaban	RCC Roof	3	2	2		
54	Bari	Ratnagiri	Ratnagiri High School	RCC Roof	10	1	1		
55	Bari	Haladibasanta	Puspagiri High School	RCC Roof	6	2	1		
56	Bari	Krushananagar	Chandra Sekhar High School	RCC Roof	8	1	1		
57	Bari	Serapur	Nandinidevi Bidyapitha	RCC Roof	4	1	1		
58	Bari	Udayanathapur	Ratneswar Bidyapitha	RCC Roof	10	1	0		
59	Bari	Haripur	Haripur High School	RCC Roof	4	1	1		
60	Binjharpur	Arei	Baruneswar High School	RCC Roof	2	1	1		
61	Binjharpur	Aunri	G.C. H.S	RCC Roof	12	1	1		
62	Binjharpur	Chhandamunda	B.C.J High School	RCC Roof	4	3	1		
63	Binjharpur	Ramachandrapur	Ramachandrapur Hs	RCC Roof	5	1	1		
64	Binjharpur	Talabandha	Talabandha High School	RCC Roof	6	2	2		
65	Binjharpur	Binjharpur	Binjharpur High School	RCC Roof	2	2	2		
66	Binjharpur	Sayedpur	Govt. Jr&Sr. Madrasa	RCC Roof	9	1	1		
67	Binjharpur	Jagannathpur	Jagannathpur High School	RCC Roof	5	2	2		
68	Binjharpur	Routara	Routara High School	RCC Roof	4	2	2		
69	Binjharpur	Banshipur	Barunei High School	RCC Roof	6	1	1		
70	Binjharpur	Falapur	A.C. High School, Falapur	RCC Roof	11	1	1		
71	Binjharpur	Kalyanpur	Kanyavidyashram Girls H.S	RCC Roof	6	0	2		
72	Binjharpur	Kalyanpur	Sribanta H.S	RCC Roof	8	1	1		
73	Binjharpur	Kapila	Satyabhama Ganesh Chandra Hs	RCC Roof	5	2	2		
74	Binjharpur	Raghunathpur	B.S. H.S	RCC Roof	20	3	2		
75	Binjharpur	Olei Chandan Pur	Oleichandanpur Hs	RCC Roof	5	1	1		
76	Binjharpur	Nuagaon	A.B.J Co. Edn. Hs	RCC Roof	3	1	1		
77	Binjharpur	Pritipur	B.B. H.S	RCC Roof	7	2	2		
78	Binjharpur	Kantipur	Rangadhara High School	RCC Roof	4	2	2		
79	Binjharpur	Ranapur	Prahallad High School	RCC Roof	5	1	1		
80	Binjharpur	Tauntara	Ramachandra High School	RCC Roof	6	2	2		
81	Binjharpur	Singhpur	Singhpur High School	RCC Roof	4	1	1		
82	Binjharpur	Tina	Krushna Chandra High School	RCC Roof	6	1	1		

83	Binjharpur	Uttangara	Uttangara High School	RCC Roof	10	1	1		
84	Danagadi	Bangarkota	Charisamprada Bidyapitha	RCC Roof	6	3	3		
85	Danagadi	Golagoan	Govt. High School, Golagaon	RCC Roof	7	1	1		
86	Danagadi	Tolakani	Jhadeswar High School	RCC Roof	7	1	1		
87	Danagadi	Deulakana	Govt. H.S, Tomaka	RCC Roof	6	1	1		
88	Danagadi	Manapur	Manapur High School	RCC Roof	4	1	1		
89	Danagadi	Jakhapura	Jakhapura High School	RCC Roof	2	2	2		
90	Danagadi	Mantira	Manatira Highschool	RCC Roof	10	2	2		
91	Danagadi	Nachhipura	Binapani Bidyapitha	RCC Roof	3	1	1		
92	Danagadi	Rampilo	Tapoban Govt. Hs	RCC Roof	8	0	3		
93	Danagadi	Ostapal	Aswathapal High School	RCC Roof	4	1	1		
94	Danagadi	Nilamanideipur	Binapani Bidyapitha	RCC Roof	10	2	2		
95	Danagadi	Barakhai	Pallishree High School	RCC Roof	6	2	2		
96	Danagadi	Trijanga	Budharaj Bidyapitha	RCC Roof	10	1	1		
97	Danagadi	Gahirapatuli	Odisha Adarsha Vidyalaya	RCC Roof	12	8	8		
98	Dasarathpur	Akarpada	A.B. H.S, Akarapada	RCC Roof	2	1	1		
99	Dasarathpur	Velanga	Ram Krishna H.S	RCC Roof	8	1	1		
100	Dasarathpur	Asanpur	Kantabania H.S	RCC Roof	3	1	1		
101	Dasarathpur	Palada	Baghuasuni H.S	RCC Roof	8	1	1		
102	Dasarathpur	Biripata	Biripata Hs	RCC Roof	9	0	1		
103	Dasarathpur	Kuanrapur	Kuanrpur Hs	RCC Roof	1	1	1		
104	Dasarathpur	Chasakhanda	Kanshaldiha Srima H.S	RCC Roof	1	1	0		
105	Dasarathpur	Chhanchina	Krushna Pradhan Uchha Vidyapit	RCC Roof	14	2	4		
106	Dasarathpur	Chitalo	Chitalo H.S	RCC Roof	10	1	2		
107	Dasarathpur	Dasarathpur	Dasarathpur Hs	RCC Roof	16	0	1		
108	Dasarathpur	Dasarathpur	Kasturba Govt. Girls H.S	RCC Roof	5	0	3		
109	Dasarathpur	Duduranta	Bhageswar Girls H.S	RCC Roof	5	0	2		
110	Dasarathpur	Duduranta	Garibabandhu Hs	RCC Roof	1	1	1		
111	Dasarathpur	Gram Nandipur	Nandipur H.S	RCC Roof	8	1	1		
112	Dasarathpur	Kamaradihi	Jayachandi Nodal Ups	RCC Roof	6	1	1		
113	Dasarathpur	Madhupur	Madhupur H.S	RCC Roof	8	1	1		

114	Dasarathpur	Katikata	Gandhi Smruti Ucha Vidyapitha	RCC Roof	2	0	1		
115	Dasarathpur	Kayan	Jayachandi H.S	RCC Roof	2	1	1		
116	Dasarathpur	Kayan	Kayangola H.S	RCC Roof	8	1	0		
117	Dasarathpur	Khandara	Ramalaxman Uchhavidyapitha	RCC Roof	9	1	1		
118	Dasarathpur	Khannagar	Bautara H.S	RCC Roof	2	0	1		
119	Dasarathpur	Ahiyas	Ahiyas H.S	RCC Roof	3	2	2		
120	Dasarathpur	Mahantypatana	Mahantypatana Jagannathpur H.S	RCC Roof	7	1	0		
121	Dasarathpur	Malikkapur	Odisha Adarsha Vidyalaya	RCC Roof	35	5	5		
122	Dasarathpur	Mangalpur	Mahatab H.S	RCC Roof	7	0	1		
123	Dasarathpur	Nizampur	Jadua H.S	RCC Roof	2	1	1		
124	Dasarathpur	Jafarpur	Narigan H.S	RCC Roof	8	0	1		
125	Dasarathpur	Iswarpur	Syamasundar H.S	RCC Roof	3	1	0		
126	Dasarathpur	Bamadevpur	Jajatikeshari Hs	RCC Roof	3	1	0		
127	Dasarathpur	Taliha	Rambag H.S	RCC Roof	6	1	1		
128	Dasarathpur	Kosalpur	Govt. Aurobindo U.G.H.S	RCC Roof	3	0	1		
129	Dasarathpur	Thalkudi	Mangalpur Girl's H.S	RCC Roof	3	2	1		
130	Dasarathpur	Dakshinabandha	Utkal Gourab H.School	RCC Roof	9	1	0		
131	Dasarathpur	Adampur	Rambag Girls High School	RCC Roof	6	0	2		
132	Dharmasala	Achyutapur	Damodar Bidyapitha	RCC Roof	10	1	0		
133	Dharmasala	Areikana	Areikana Panchayat Hs	RCC Roof	3	1	1		
134	Dharmasala	Aruha	Aruha H.S	RCC Roof	6	1	2		
135	Dharmasala	Anjira	Baghua Brahmanidevi Hs	RCC Roof	2	1	0		
136	Dharmasala	Chahata	Dharmasala Banee Peetha	RCC Roof	5	4	4		
137	Dharmasala	Deoda	Baladevjew Bidyapitha,Deoda	RCC Roof	7	1	1		
138	Dharmasala	Jenapur	Jenapur Hs	RCC Roof	3	1	1		
139	Dharmasala	Kabatabandha	Kabatabandha H.S	RCC Roof	9	2	1		
140	Dharmasala	Antia	Panchayat Hingula Vidyapitha	RCC Roof	3	1	1		
141	Dharmasala	Kantigadia	Madhukeswar B.P, Kantigadia	RCC Roof	5	1	2		
142	Dharmasala	Khetrapal	Sidha Narayan Nodal	RCC Roof	8	1	1		
143	Dharmasala	Kotapur	Jagulaee High School, Kotapur	RCC Roof	15	1	2		

144	Dharmasala	Madhupurgarh	Madhupur Garh Hs	RCC Roof	3	1	1		
145	Dharmasala	Batijoda	Swapneswar Hs	RCC Roof	8	1	2		
146	Dharmasala	Dolatapur	Hingula Bidyapeetha	RCC Roof	3	4	4		
147	Dharmasala	Mirjapur	Shyamasundar H.S	RCC Roof	8	1	1		

148	Dharmasala	Neulapur	Nilasundar H.S	RCC Roof	6	1	1		
149	Dharmasala	Pakhara	Maa Sindurai Nodal	RCC Roof	9	0	1		
150	Dharmasala	Rekhideipur	Panchayat H.S, Rekhideipur	RCC Roof	7	1	1		
151	Dharmasala	Sundaria	Sundaria Project U.P.S	RCC Roof	6	1	1		
152	Dharmasala	Talajanga	Balarampur H.S	RCC Roof	5	1	1		
153	Dharmasala	Deulipal	Odisha Adarsha Vidyalaya Deulipal	RCC Roof	4	1	1		
154	Dharmasala	Gangadharpur	Patitapaban Hs	RCC Roof	4	2	2		
155	Dharmasala	Thanual	Gopaljew Hs	RCC Roof	10	2	2		
156	Dharmasala	Nahangapatana	U.G.P.L.N Hs	RCC Roof	2	1	1		
157	Dharmasala	Nahangapatana	Panchayat High School	RCC Roof	8	1	1		
158	Dharmasala	Kaima	Lalbahadur Hs	RCC Roof	3	1	1		
159	Jajpur	Bandhamunda	Muralidhara H.S	RCC Roof	3	1	1		
160	Jajpur	Gobindapur	Jagabandhu Roul H.S	RCC Roof	2	0	1		
161	Jajpur	Iswarpur	Baradai H.S	RCC Roof	3	0	1		
162	Jajpur	Jahal	Kharasrota H.S	RCC Roof	1	2	2		
163	Jajpur	Bhubaneswarpur	Seshadev Basanti H.S	RCC Roof	3	1	2		
164	Jajpur	Malapada	Malapada H.S	RCC Roof	1	1	0		
165	Jajpur	Chhatishdebil	Nakshatramalini H.S	RCC Roof	2	1	1		
166	Jajpur	Bakhanpur	Govt. Project Ughs, Bakhanpur	RCC Roof	4	1	2		
167	Jajpur	Kakudikuda	Satyasai High School	RCC Roof	1	4	0		
168	Jajpur	Purusottampur	P.C.B.High School	RCC Roof	6	1	1		
169	Jajpur	Kabirpur	Purusottampur H.S	RCC Roof	2	0	2		

170	Jajpur	Rudhia	Gramamangal Samiti Hs	RCC Roof	4	1	0		
171	Jajpur	Markandapur	Mahapurus Manidas H.S	RCC Roof	1	1	1		
172	Jajpur	Panasa	Bhagaban Nanda H.S	RCC Roof	2	1	0		
173	Jajpur	Kapasi	Mahabir H.S	RCC Roof	2	1	1		
174	Jajpur	Sujanpur	R.C. High School	RCC Roof	6	2	0		
175	Jajpur	Jamdhar	Baruan Panchayat Hs	RCC Roof	4	1	1		
176	Jajpur	Jamdhar	Odisha Adarsa Vidyalaya	RCC Roof	0	1	0		
177	Jajpur	Maidipur	Sarbamanagala Hs	RCC Roof	2	1	1		
178	Korai	Badabiruhan	Badabiruan H.S	RCC Roof	2	1	1		
179	Korai	Bandalo	M.L.A Uchavidyapitha	RCC Roof	9	1	1		
180	Korai	Barundei	Baitarani H.S, Barundei	RCC Roof	11	1	1		
181	Korai	Tarakote	Raghunath Sahoo H.S	RCC Roof	7	1	1		
182	Korai	Begana	Odisha Adarsha Vidyalaya	RCC Roof	4	0	0		
183	Korai	Kantore	Ashok Das H.S, Kantore	RCC Roof	10	1	1		
184	Korai	Mukundapur	Sachiba Bidyapitha	RCC Roof	5	1	1		
185	Korai	Pachhikote	Pachhikote H.S	RCC Roof	2	1	1		
186	Korai	Panikoili	Panikoili H.S	RCC Roof	13	2	3		
187	Korai	Ranapur	Baishnab Charan H.S	RCC Roof	9	1	1		
188	Korai	Fajalpur	Korai H.S	RCC Roof	10	0	1		
189	Korai	Naguan	Brahmanidevi H.S	RCC Roof	6	2	2		
190	Korai	Tulati	Tulati H.S	RCC Roof	9	2	2		
191	Korai	Sankhachila	Hingula H.S	RCC Roof	6	1	1		
192	Rasulpur	Bandhadiha	Bandhadiha H.S	RCC Roof	5	0	1		
193	Rasulpur	Odanga	Odanga H.S	RCC Roof	4	2	3		
194	Rasulpur	Brahmabarada	Brahmabarada Girl's H.S	RCC Roof	4	0	1		
195	Rasulpur	Brahmabarada	Hajirahimian H.S	RCC Roof	9	2	2		
196	Rasulpur	Ekatala	Madhuban High School	RCC Roof	6	0	1		

197	Rasulpur	Jabara	Jabara H.S	RCC Roof	12	1	1		
198	Rasulpur	Kalan	Madhupur High School	RCC Roof	6	1	1		
199	Rasulpur	Birabhanupur	Shree Jagannath H.S	RCC Roof	5	1	1		
200	Rasulpur	Mugapal	Mugpal H.S	RCC Roof	5	1	2		
201	Rasulpur	Adampur	Adampur Panchayat H.S	RCC Roof	9	2	2		
202	Rasulpur	Chaka Gopalpur	Hingula Gopalpanda H.S	RCC Roof	5	1	1		
203	Rasulpur	Kolathal	Khetrapal H.S	RCC Roof	10	0	1		
204	Rasulpur	Suansahi	Khanditara H.S	RCC Roof	9	3	3		
205	Rasulpur	Routarapur	Darsan H.S	RCC Roof	7	1	3		
206	Rasulpur	Singapur	Gurukul High School	RCC Roof	7	1	0		
207	Rasulpur	Sribantapur	Sribantapur H.S	RCC Roof	2	1	0		
208	Sukinda	Baragadia	Hingula High School	RCC Roof	10	1	1		
209	Sukinda	Gobarghati	Govt. H.S,Gobarghati	RCC Roof	7	0	1		
210	Sukinda	Haripur	Mahadev High School	RCC Roof	2	1	1		
211	Sukinda	Bairimal	Bairimal High School	RCC Roof	12	2	2		
212	Sukinda	Hatibari	Hatibari High School	RCC Roof	1	1	0		
213	Sukinda	Kuhika	Mahagiri High School	RCC Roof	10	2	2		
214	Sukinda	Badapingal	Panchayat High School	RCC Roof	4	1	0		
215	Sukinda	Kalarangiatta	Shrama Sakti Ucha Vidyalaya	RCC Roof	6	2	2		
216	Sukinda	Sukinda Garh	Khandurai Girls High School	RCC Roof	7	0	1		
217	Sukinda	Sukinda Garh	Jagannath High School	RCC Roof	7	1	0		
218	Sukinda	Duburi	Kapileswar High School	RCC Roof	11	6	6		
219	Jajpur Mpl	Ward 02	Baishnabdutt Govt. High School	RCC Roof	2	2	3		
220	Jajpur Mpl	Ward 02	Jajpur Zilla School	RCC Roof	16	2	2		
221	Jajpur Mpl	Ward 06	Govt. Girls H.S	RCC Roof	12	0	4		
222	Jajpur Mpl	Ward 07	Municipal High School	RCC Roof	3	1	1		
223	Jajpur Mpl	Ward 12	Biraja High School	RCC Roof	10	3	3		
224	Jajpur Mpl	Ward 15	Harisamanta High School	RCC Roof	11	1	1		
225	Vyasanagar Mpl	Ward 08	Vyasanagar High School	RCC Roof	4	1	1		

226	Vyasanagar Mpl	Ward 16	Sashibhusan Girls H.S	RCC Roof	4	0	5		
227	Vyasanagar Mpl	Ward 24	N.C.High School	RCC Roof	4	1	2		

4.22. *Other Safe Sites for temporary shelter for Flood.*

Sl. No.	Block	GP	Village	Name of the institution/buildings	Type of roof	No of rooms(size)	No of Toilets (M/F)	Availability of Kitchen	Total useable area
					RCC	2	1	1	
1	Bari	Balia	Balia	Balia Haripur PS	RCC	2	1	1	
2	Bari	Balia	Balia	Balia Haripur PS	RCC	2	1	1	
3	Bari	Balia	Balia	Balia Haripur PS	RCC	2	1	1	
4	Bari	Golkund	Mendha	Mendha PUPS	RCC	2	1	1	
5	Bari	Golkund	Mendha	Golkund JBS	RCC	2	1	1	
6	Bari	Bhanra	Bhanra	Sanguagadeipur PS	RCC	2	1	1	
7	Bari	Kimbhiriapal	Udayapur	Udayapur PS	RCC	2	1	1	
8	Bari	Kimbhiriapal	Bhalinuagaon	Bhalinuagaon PPS	RCC	2	1	1	
9	Bari			JB Pur Nodal UPS	RCC	2	1	1	
10	Bari	Kimbhiriapal	Gobindabati	Gobindabati PS	RCC	2	1	1	
11	Bari	Kimbhiriapal	Kimbhiriapal	New Kimbhiriapal PS	RCC	2	1	1	
12	Bari	Kimbhiriapal	Kimbhiriapal	New Kimbhiriapal PS	RCC	2	1	1	
13	Bari	Swainkhanda	Janpada	Janpada JBS	RCC	2	1	1	
14	Bari	Swainkhanda	Janpada	Janpada JBS	RCC	2	1	1	
15	Bari	Bainsiria	Bainsiria	Subarneswari NUPS	RCC	2	1	1	
16	Bari	Swainkhanda	Kusabata	Kusabata UGME	RCC	2	1	1	
17	Bari	Swainkhanda	Kalakhanda	Kalakhanda PS	RCC	2	1	1	
18	Bari	Balia	Nurupur	Nurupur PS	RCC	2	1	1	
19	Bari	Balia	Nahan	Nahan NUPS	RCC	2	1	1	
20	Bari	Balia	Nahan	Nahan NUPS	RCC	2	1	1	
21	Bari	Balia	Nahan	Nahan NUPS	RCC	2	1	1	
22	Bari	Balia	Paramanandapur	Paramanandapur PUPS	RCC	2	1	1	
23	Bari	Balia	Balia	ASS High School, Balia	RCC	2	1	1	
24	Bari	Balia	Balia	ASS High School, Balia	RCC	2	1	1	
25	Bari	Dharapur	Nathpur	Nathapur PS	RCC	2	1	1	
26	Bari	Dharapur	Nathpur	Nathapur PS	RCC	2	1	1	
27	Bari	Dharapur	Nathpur	Nathapur PS	RCC	2	1	1	
28	Bari	Dharapur	Nathpur	Nathapur JBS	RCC	2	1	1	
29	Bari	Dharapur	Nathpur	Nathapur JBS	RCC	2	1	1	
30	Bari	Dharapur	Dharapur	Govt. Girls HS, Dharapur	RCC	2	1	1	
31	Bari	Dharapur	Dharapur	Govt. Girls HS, Dharapur	RCC	2	1	1	

32	Bari	sahupada	sahupada	Govt. ME Sahupada	RCC	2	1	1	
33	Bari	sahupada	Matiapada	matiapada PS	RCC	2	1	1	
34	Bari	Balia	Paramanandapur	Paramanandapur PUPS	RCC	2	1	1	
35	Bari	Ishanpur	Ishanpur	Ishanpur UGME	RCC	2	1	1	
36	Bari	Ishanpur	Ishanpur	Ishanpur UGME	RCC	2	1	1	
37	Bari	Bainsiria	Sarangapur	Old Sarangapur PS	RCC	2	1	1	
38	Bari	Bainsiria	Sarangapur	Old Sarangapur PS	RCC	2	1	1	
39	Bari	Atira	Mahammadpur	Mahammadpur PPS	RCC	2	1	1	
40	Bari	Banisiria	Bainsiria	Manibhadra NUPS	RCC	2	1	1	
41	Bari	Banisiria	Bainsiria	Manibhadra NUPS	RCC	2	1	1	
42	Bari	Banisiria	Bainsiria	Manibhadra NUPS	RCC	2	1	1	
43	Bari	Banisiria	Bainsiria	Manibhadra NUPS	RCC	2	1	1	
44	Bari	Kimbiriapal	Milimilapur	Milimilapur PPS	RCC	2	1	1	
45	Bari			Gajendranatha NUPS	RCC	2	1	1	
46	Bari			Gaganeswari NUPS	RCC	2	1	1	
47	Bari	Bodua	Bodua	*Bodua PS*	RCC	2	1	1	
48	Bari	Bhanra	Bhanra	*New Bhanra PS*	RCC	2	1	1	
49	Bari	Bhanra	Bhurunga	*Bhurunga UGME*	RCC	2	1	1	
50	Bari	Atira	Atira	Atira PS	RCC	2	1	1	
51	Bari	Atira	Gahapal	Gahapal UGME	RCC	2	1	1	
52	Bari	Atira	Arual	Arual PS	RCC	2	1	1	
53	Bari	Atira	Arual	Arual PS	RCC	2	1	1	
54	Bari	sahupada	sahupada	Puspagiri UP	RCC	2	1	1	
55	Bari	sahupada	Haladibasanta	Haladibasanta JBS	RCC	2	1	1	
56	Bari	sahupada	sahupada	Puspagiri High School	RCC	2	1	1	
57	Bari	Ratnagiri	Aliabad	Alliabad NUPS	RCC	2	1	1	
58	Bari	Ratnagiri	Aliabad	Alliabad NUPS	RCC	2	1	1	
59	Bari	Ratnagiri	Ratnagiri	Ratnagiri NUPS	RCC	2	1	1	
60	Bari	Ratnagiri	Ratnagiri	Ratnagiri NUPS	RCC	2	1	1	
61	Bari	Amathpur	Amathpur	Bhubaneswari NUPS	RCC	2	1	1	
62	Bari	Amathpur	Amathpur	Sidhashrama NUPS	RCC	2	1	1	
63	Bari	Amathpur	Amathpur	Sidhashrama NUPS	RCC	2	1	1	
64	Bari	Ratnagiri	Rout Sahi	Rout Sahi Pandit Krupasindhu High School	RCC	2	1	1	
65	Bari	Ratnagiri	Rout Sahi	Rout Sahi Pandit Krupasindhu High School	RCC	2	1	1	
66	Bari	Ratnagiri	Patana	Sidheswar UPS, Patana	RCC	2	1	1	
67	Bari	Mandari	Meduakul	Meduakul P.S	RCC	2	1	1	
68	Bari	Mandari	Meduakul	Meduakul P.S	RCC	2	1	1	
69	Bari	Mandari	Anikana	AB Nodal NUPS, Anikana	RCC	2	1	1	
70	Bari	Mandari	Mandari	Mandari Sevashram	RCC	2	1	1	
71	Bari	Mandari	Benjarapur	Benjarapur JBS	RCC	2	1	1	
72	Bari	Chandanpur	Rampur	LB Nodal UPS, Rampur	RCC	2	1	1	

73	Bari	Chandanpur	sukal	LB Nodal UPS, Sukal	RCC	2	1	1	
74	Bari	Chandanpur	sukal	LB Nodal UPS, Sukal	RCC	2	1	1	
75	Bari	Alipur	Rcpur	Govt. ME RC Pur	RCC	2	1	1	
76	Bari	Chandanpur	Chandanpur	Chandanpur P. UPS	RCC	2	1	1	
77	Bari	Chandanpur	Chandanpur	Chandanpur P. UPS	RCC	2	1	1	
78	Bari	Chandanpur	Mirzapur	Mizapur UGME	RCC	2	1	1	
79	Bari	Alipur	Alipur	BBNUPS Allipur	RCC	2	1	1	
80	Bari	Alipur	Alipur	BBNUPS Allipur	RCC	2	1	1	
81	Bari	Alipur	Alipur	BBNUPS Allipur	RCC	2	1	1	
82	Bari	Alipur	Chandarasekh arpur	Chandrasekharpur PUPS	RCC	2	1	1	
83	Bari	Bari	Bari	Bari Panchayat HS	RCC	2	1	1	
84	Bari	Bari	Bari	Bari Panchayat HS	RCC	2	1	1	
85	Bari	Bari	Bari	KS Bidya Bhaban	RCC	2	1	1	
86	Bari	Bari	Bari	Bari Urdu UGME	RCC	2	1	1	
87	Bari	Bari	Bari	Bari Urdu UGME	RCC	2	1	1	
88	Bari	Bari	Bari	Bari Urdu UGME	RCC	2	1	1	
89	Bari	Arangabad	Arangabad	Arangabad PUPS	RCC	2	1	1	
90	Bari	Arangabad	Arangabad	Arangabad PUPS	RCC	2	1	1	
91	Bari	Arangabad	Arangabad	Arangabad PUPS	RCC	2	1	1	
92	Bari	Rampa	Rampa	Rampa PS	RCC	2	1	1	
93	Bari	Rampa	Rampa	Bari UPS	RCC	2	1	1	
94	Bari	Rampa	Rampa	Bari JBS	RCC	2	1	1	
95	Bari	Rampa	Paghira	Paghira UGME	RCC	2	1	1	
96	Bari	Bodua	Erada	BB UGME Erada	RCC	2	1	1	
97	Bari	Bodua	Kumbhuka	Hiranyamayee NUPS, Kumbhuka	RCC	2	1	1	
98	Bari	Bodua	Kantia	Kantia NUPS	RCC	2	1	1	
99	Bari	Bodua	Kantia	Kantia NUPS	RCC	2	1	1	
100	Bari	Udayanathpur	Udayanathpur	Udayanathapur PUPS	RCC	2	1	1	
101	Bari	Udayanathpur	Udayanathpur	Udayanathapur PUPS	RCC	2	1	1	
102	Bari	Ratalanga	Kaharaganda	Kaharaganda PUPS	RCC	2	1	1	
103	Bari	Ratalanga	Ratalanga	Ratalanga NUPS	RCC	2	1	1	
104	Bari	Ratalanga	Ratalanga	Ratalanga NUPS	RCC	2	1	1	
105	Bari	Ratalanga	Mathasahi	Mathasahi PS	RCC	2	1	1	
106	Bari	Ratalanga	Bandhapada	Bandhapada PS	RCC	2	1	1	
107	Bari	Arangabad	Rajapur	KC UGME,Rajapur	RCC	2	1	1	
108	Bari	Balibili	Dihasahi	Bhagabati NUPS, Dihasahi	RCC	2	1	1	
109	Bari	Balibili	Rajatota	A.K Sikhaniketan Rajatota	RCC	2	1	1	
110	Bari	Balibili	Khemeswar	Khemeswar PS	RCC	2	1	1	
111	Bari	Balibili	Khemeswar	Khemeswar PS	RCC	2	1	1	
112	Bari	Balibili	Balibili	Balibil NUPS	RCC	2	1	1	
113	Bari	Balibili	Balibili	Balibili NUPS	RCC	2	1	1	
114	Bari	Serapur	Srirampur	Srirampur P.UP School	RCC	2	1	1	

115	Bari	Mahakalapada	Mitrasenpur	D. Mitrasenpur P.S.	RCC	2	1	1	
116	Bari	Mahakalapada	Mahakalapada	Jayguru PS, M.Pada	RCC	2	1	1	
117	Bari	Mahakalapada	Mahakalapada	Jayguru PS, M.Pada	RCC	2	1	1	
118	Bari			Singhasahi PS	RCC	2	1	1	
119	Bari	Gamu	Gamu	Gamu High School	RCC	2	1	1	
120	Bari	Gamu	Gamu	Gamu Pry School	RCC	2	1	1	
121	Bari	Gamu	Gamu	Gamu High School	RCC	2	1	1	
122	Bari	Serapur	Krushnanagar	Chandrasekhar HS, Krushnanagar	RCC	2	1	1	
123	Bari	Serapur	Krushnanagar	Chandrasekhar HS, Krushnanagar	RCC	2	1	1	
124	Bari	Serapur	Serapur	Serapur PS	RCC	2	1	1	
125	Bari	Serapur	Serapur	Serapur PS	RCC	2	1	1	
126	Bari	Anyasipur	Anyasipur	Govt. ME, Anyasipur	RCC	2	1	1	
127	Bari	Anyasipur	Anyasipur	Govt. ME, Anyasipur	RCC	2	1	1	
128	Bari	Anyasipur	Anyasipur	Govt. ME, Anyasipur	RCC	2	1	1	
129	Bari	Angalo	Arilo	Malati UGME, Arilo	RCC	2	1	1	
130	Bari	Angalo	Angalo	Angalo HS	RCC	2	1	1	
131	Bari	Angalo	Angalo	Angalo High School	RCC	2	1	1	
132	Bari	Angalo	Boitalupatana	Boitalupatana NUPS	RCC	2	1	1	
133	Bari	Madhusudanpur	Sundarpur	Bilasini Nodal NUPS, Sundarpur	RCC	2	1	1	
134	Bari	Madhusudanpur	Madhusudanpur	Madhusudanpur NUPS	RCC	2	1	1	
135	Bari	Madhusudanpur	Madhusudanpur	Madhusudanpur NUPS	RCC	2	1	1	
136	Bari	Angalo	Boitalupatana	Boitalupatana NUPS	RCC	2	1	1	
137	Bari	Angalo	Dihabaringi	Dihabaringi PUPS	RCC	2	1	1	
138	Bari	Angalo	Baringi	Baringi PUPS	RCC	2	1	1	
139	Bari	Kalamatia	Kalamatia	Kalamatia Sahid Bidyapitha	RCC	2	1	1	
140	Bari	Anyasipur	Nuapada	Nuapada PS	RCC	2	1	1	
141	Bari	Kalamatia	Kalamatia	Kalamatia Sahid Bidyapitha	RCC	2	1	1	
142	Bari	Kalamatia	Kaipada	Kaipada JBS	RCC	2	1	1	
143	Bari	Kalamatia	Kaipada	Kaipada JBS	RCC	2	1	1	
144	Bari	Kalamatia	Ismailepur	Ismailepur PS	RCC	2	1	1	
145	Bari	Kalamatia	Bidrupa	Bidrupa PUPS	RCC	2	1	1	

National Legal Services Authority (NALSA):

The National Legal Services Authority (NALSA) has been constituted under the Legal Services Authorities Act, 1987 to provide free Legal Services to the weaker sections of the society. The Chief Justice of India is the Patron-in-Chief and the senior most Hon'ble Judge, Supreme Court of India is the Executive Chairman of the Authority.

Public awareness, equal opportunity and deliverable justice are the cornerstones on which the edifice of NALSA is based. The principal objective of NALSA is to provide free and competent legal services to the weaker sections of the society and to ensure that opportunities for securing justice are not denied to any citizen by reason of economic or other disabilities and to organize Lok Adalats for amicable settlement of disputes. Apart from the above mentioned functions of NALSA include spreading legal literacy and awareness, undertaking social justice litigations etc.

With the aim of reaching out to the diverse milieu of people belonging to different socio-economic, cultural and political backgrounds, NALSA identifies specific categories of the marginalized and excluded groups from the diverse populace of the country and formulates various schemes for the implementation of preventive and strategic legal service programmes to be undertaken and implemented by the Legal Services Authorities at the various levels. In carrying out all these responsibilities, NALSA works in close coordination with the various State Legal Services Authorities, District Legal Services Authorities and other agencies for a regular exchange of relevant information, monitoring and updating on the implementation and progress of the various schemes in vogue and fostering a strategic and coordinated approach to ensure smooth and streamlined functioning of the various agencies and stakeholders.

Odisha State Legal Services Authority (SALSA):

Odisha State Legal Services Authority is a Statutory Body established under the Legal Services Authorities Act, 1987. Hon’ble Chief Justice of High Court of Odisha is the Patron-in-Chief of the Odisha Legal Services Authority and the Sr. Judge of the High Court of Orissa is the Executive Chairman of the Odisha Legal Services Authority.To look after the legal services pertaining to the High Court, there is High Court Legal Services Committee, which is chaired by a sitting Judge of the High Court and the Registrar (Judicial), Orissa High Court is functioning as the Secretary of High Court Legal Services Committee. The State Legal Services Authority monitors and guides the District Legal Services Authorities and Taluk Legal Services Committees in achieving the aims and objectives of the Act. There are 30 District Legal Services Authorities in the State of Odisha and 81 Taluk Legal Services Committees functioning under them. The District Legal Services Authorities are headed by District & Sessions Judges. An officer in the cadre of Senior Civil Judge functions as the Secretary of the District Legal Services Authority. The Taluk Legal Services Committees are headed by the senior most judicial officer posted at the station as the Chairman.

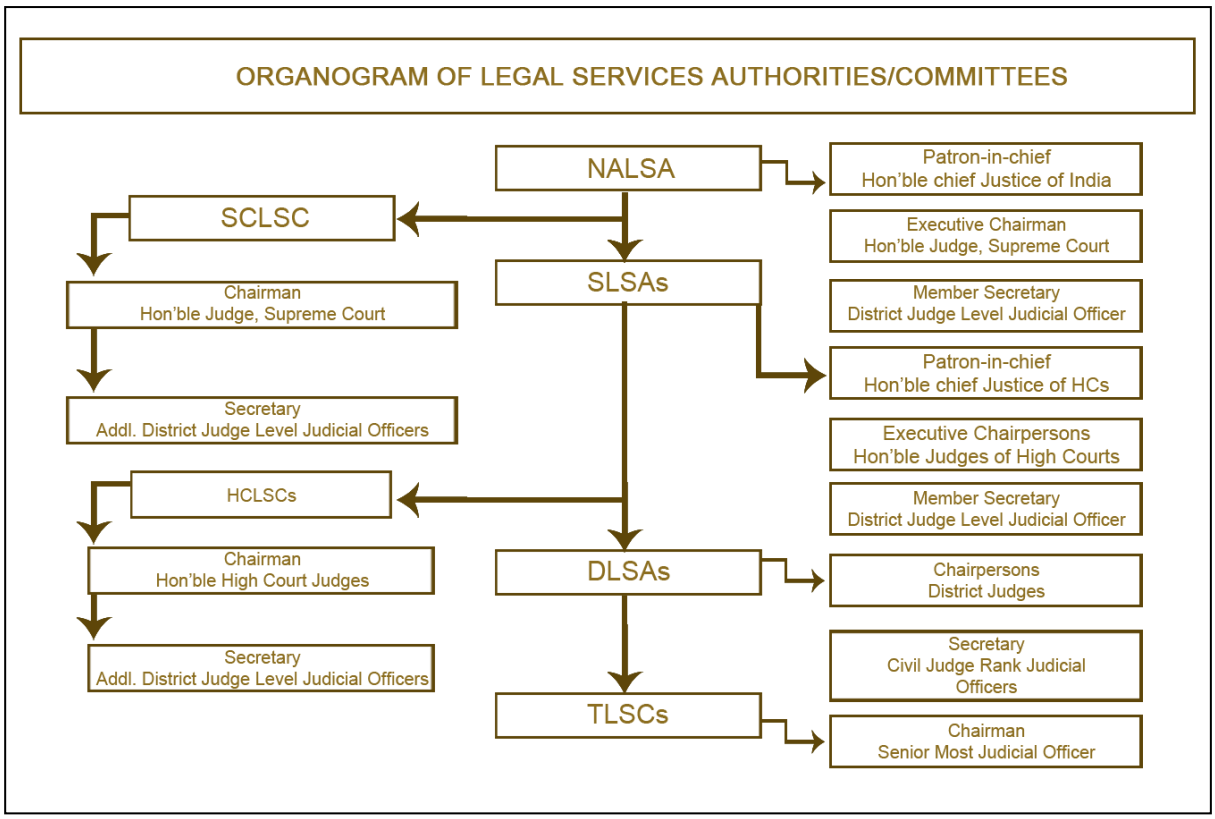

The general public who need any legal help / legal aid can directly contact the concerned Taluk Legal Services Committee / District Legal Services Authority, the High Court Legal Services Committee and the State Legal Services Authority, as the case may be, for their legal needs.Added to it, Front Offices have also been established in the premises of the District Legal Services Authority and Taluk Legal Services Committee manned by advocate retainers to offer legal advice to the beneficiaries and the general public as well and also to assist them in different Legal Services Activities.

The State Legal Services Authority has 15 Members which include the Hon'ble Chairman of High Court Legal Services Committee, Principal Secretaries in the Depts. of Law and Finance, Director-General and Inspector-General of Police, Advocate General, District Judges of Cuttack and Khurda at Bhubaneswar. Apart from that the State Authority has 5 nominated Members namely Hon'ble Minister, Law, Orissa, a Senior Advocate of Orissa High Court, an M.P., an M.L.A., and an eminent social worker who have experience in the field of Law, Finance, Social Service or Administration and who are engaged in the upliftment of the weaker sections of the society, including Schedule Castes, Schedule Tribes, Women, Children, rural and Urban Labour and who are interested in the implementation of the Legal Service Scheme

Chapter – V
Prevention & Mitigation Measures

5.1 *Ways & Means to prevent or reduce the impact of various disasters:*

Prevention: Activities to provide outright avoidance of the adverse impact of hazards and means to minimize related environmental, technological and biological disasters. Depending on social and technical feasibility and cost/benefit considerations, investing in preventive measures is justified in areas frequently affected by disasters.

For example, public awareness and education related to fire safety in public buildings could lead to prevention of fire-related disasters. Disaster risk reduction professionals express that changing attitudes and 100efences100 contribute to promoting a "culture of prevention".Mitigation: Any action taken to minimize the extent of a disaster or potential disaster. Mitigation can take place before, during or after a disaster, but the term is most often used to refer to actions against potential disasters. Mitigation measures are both physical and structural, such as flood 100efences or strengthening buildings as well as non-structural, such as training in disaster management, regulating land-use and public education, among others.

Preparedness: Activities and measures taken before a hazard event to ensure effective response to the impact of hazards. It involves measures that enable governments, community and individuals to respond rapidly to disaster situations and cope with them effectively.

Preparedness includes

- making of viable emergency plans
- development of warning systems
- maintenance of inventories
- training of personnel
- search and rescue measures
- Evacuation plans for areas that may be 'at risk' for a recurring disaster.

5.2 *Structural Measures:*

Table No-5.1

Sl. No.	Name of the Department/Office	Activity/Project	Starting date	Date of completion	Cost	Funding source
1	Jajpur Irrigation Division, Jajpur	Raising and Strengthening and protection to Kharsuna right embankment Tantighai to Mohammodjamapur under NABARD Assistance (RIDF-XX)	28.11.2015	27.05.2017	830.00	NABARD
2	-do-	Raising &Protection to Panasa gherry Bundha on Baitarani right from Padmapokhari to Patapur under NABARD Assistance RIDF-XX	21.01.2016	20.06.2017	1336.00	-do-
3	-do-	Raising, strengthing &Protection to Trilochanpur Budhaghat TRE on Budha Right from Adanga to Budha ghat under NABARD Assistance RIDF-XX	21.01.2016	20.10.2016	657.41	-do-

4	-do-	Improvement to communication facility of C.E. No. 5A from RD 6.550 km to 23.050 Km on Budha Kharasua left from Budha ghat to Singhpur under NABARD Assistance RIDF-XIII	08.02.2016	07.08.2017	1185.00	-do-
5	-do-	Raising & strengthing to right embankment of Baitarani river from Balarampur to Gahirapal with communication facility under NABARD Assistance RIDF-XVIII.	07.11.2013	06.11.2015	1498.00	-do-
6	-do-	Protection to Scoured bank on Kharasuan left from Jahal to Badabanta & Paridabad Banta TRE under NABARD Assistance RIDF-XVII.	20.02.2014	19.02.2016	1116.50	-do-
7	-do-	Improvement to communiction facility of C.E. NO. 3A on Baitarani Right from Railway Line to NH.5 from R.D 00K.M to 9.300K.M under NABARD Assistance RiDF-XVIII	01.01.2015	01.07.2016	1064.94	-do-
8	-do-	Restoration & Improvement to Communication facility to Jari Guide Bundh from RD 00Km to 6.30Km on Kharasuan left for 2013-14 under NABARD Assistance (RIDF-XIX)	04.03.2014	03.09.2015	527.50	-do-
9	-do-	Restoration & Communication facility to Nuamahara Left TRE from RD 00Km to 20.00Km from Naubanka to Gahirapal for 2013-14 under NABARD Assistance (RIDF-XIX)	04.03.2014	03.09.2015	3169.43	-do-
10	-do-	Raising, strengthing &Protection to Nuapada Trilochanpur TRE on Budha Right from Jamuna Nallah to Adanga Bridge from RD 00Km to 6.00Km under NABARD Assistance RIDF-XIX	04.03.2014	03.09.2015	1348.18	-do-
11	-do-	Raising, strengthening and protection to C.E. No. 2A on Baitarani right from RD 00 to 10.00 Km under NABARD Assistance RIDF-XXI	04.05.2016	03.05.2017	1465.00	-do-
12	-do-	Improvement to strengthening and extension at Nuamahara right flood embankment from RD 00 Km to 8.300 Km from Jari to Chhotagadi under NABARD Assistance RIDF-XXI	15.09.2016	14.12.2017	964.93	-do-
13	-do-	Improvement to Communication fcaility of Disty No.1D of Jajpur canal from Katia to Keruna Disty No.2 from Sankhanali to Markandapur,1Main Disty from Sundarimuhan to Katikata under NABARD (RIDF-XIX)	02.01.2016	01.06.2017	600.47	-do-

14	Jajpur Irrigation Division, Jajpur	Renovation of Jajpur Main canal from RD 00 to 10.144 Km. (Working RD 00 to 3.150 Km Reach-I)	02.02.2016	07.08.2017	925.03	C.L.S.R.P.
15	-do-	Renovation of Jajpur Main canal from RD 00 to 10.144 Km. (Working RD 3.150 Km to 6.300 Km Reach-II)	02.02.2016	07.08.2017	917.38	-do-
16	-do-	Renovation of Jajpur Main canal from RD 00 to 10.144 Km. (Working RD 6.300 Km to 10.144 Km Reach-III)	04.06.2016	03.12.2017	1091.05	-do-
17	-do-	Renovation of Distry No. 2 of Jajpur Main canal under C.L.S.R.P. (Working RD 17.500 Km to 24.180 Km)	02.05.2016	01.11.2017	764.15	-do-
18	-do-	Renovation of Distry No. 2 of Jajpur Main canal under C.L.S.R.P. (Working RD 00 Km to 8.925 Km)			1390.00	-do-
19	-do-	Renovation of Distry No. 2 of Jajpur Main canal and its system under C.L.S.R.P. (Working RD 8.925 Km to 17.50 Km)	03.05.2016	02.11.2017	1117.83	-do-
20	Jajpur Irrigation Division, Jajpur	Improvement to right bank of Jajpur Main canal from RD 00 to 1.00 Km and left bank of 1 Main Distributary from RD 1.00 to 9.600 Km.	01.11.2016	30.04.2018	722.08	I.R.C. & I.S.
21	Jajpur Irrigation Division, Jajpur	Repair & restoration to Capital Embankment No.2A on Baitarani Right from Kianali to Devigada under SRC funding.	04.03.2013	03.03.2015	1414.79	S.R.C.
22	-do-	Repair & restoration to Capital Embankment No.2A on Baitarani Right from Devigada to Sundarimunha under SRC funding.	04.03.2013	03.04.2015	1296.30	-do-
23	-do-	Repair & restoration to Capital Embankment No.2A on Baitarani Right from RD 15.100 Km to 27.100 Km under SRC funding.	04.03.2014	03.09.2015	1710.42	-do-
24	-do-	Raising & Strengthening to CE No.2A on Baitarani Right from RD 27.100km to 32.00 Km.	21.01.2016	20.06.2017	1437.00	-do-
25	Jajpur Irrigation Division, Jajpur	Development of Baraha Pitha on Baitarani left	20.01.2016	19.12.2016	163.65	Circuit Develop-ment Programme (OTDC)
26	Jajpur Irrigation Division, Jajpur	Restoration to OAE No. 4B from RD 0.00 Km to 7.200 Km (Malandapur to Adanga) & Budha guide bundha from RD 0.00 Km to 3.200 Km on Budha left embankment.	08.06.2016	07.09.2017	550.00	STATE PLAN

27	-do-	Restoration and improvement to C.E. No. 5A on Budha Kharasua left from Mangalpur to Budhaghat for 2015-16	08.06.2016	07.09.2018	550.00	-do-

5.3: ***Scope for integrating different schemes for Disaster Risk Reduction (DRR) Activities.***

Sl. No.	*Scheme*	*Possible activities for DRR*
01	*MGNREGA*	*Creation of small SMC (Soil moisture conservation) structure in drought prone areas* *Creation of wage work for the poor people in disaster prone areas*
02	*Atal Pension Yojana*	*Age-old people of the disaster prone areas should be linked with this schemes*
03	*DDU –GKY*	*Youth of the project areas should be linked with this schemes for the job opportunity*
04	*Pradhan Mantri Gramin Awas Yojana*	*Provides financial assistance to rural poor for constructing their houses themselves.*
05	*Janani Surakha Yojana*	*Cash intiative for the poor & rural women during pregrancy*
06	*MDM*	*Mid day Meal scheme should be linked with childrens properly to ensure food & nutrition security of the poor & deprived children*
07	*Swarnajayanti Gram Swarozgar Yojana*	*Bring the assisted poor families above the poverty line by organising them into Self Help Groups (SHGs) through the process of social mobilisation, their training and capacity building and provision of income generating assets through a mix of bank credit and government subsidy.*
08	*National Rural Livelihood Mission*	*This scheme will organize rural poor into Self Help Group (SHG) groups and make them capable for self-employment. The idea is to develop better livelihood options for the poor. This could be implemented in drought and flood prone areas properly*
09	*NFSM – National Food Security Mission*	*To ensure food security of all the poor and vulnerable groups of the socities, grain and nutrition security will be ensured by this*
10	*Biju Pakka Ghar Scheme*	*Poor people will be ensured all weather housing facilities in flood and drought prone areas*
11	*Pradhan Mantri Jan Dhan Yojana*	*Ensure financial inclusion of poor people through different schemes*
12	*ATMA*	*Farmers Linkage with agriculture schemes & Programs*
13	*Pradhan Mantri Gram Sadak Yojana*	*Explore the villages which has no all weather roads & make the proposal*
14	*Pradhan Mantri Suraksha Bima*	*Accidental Insurance with a premium of Rs. 12 per year. The poor and marginalized family will be get*

	Yojana	*benefited by this*
15	*Pradhan Mantri Jeevan Jyoti Bima Yojana* [	*Life insurance of Rs. 2 lakh with a premium of Rs. 330 per year.*
16	*Krushak Kalyan Yojana*	*To ensure farmers benefit in the drought and flood prone areas*
17	*Mo Kudia Yojana*	*Provide housing facilities to the poor and needed family*
18	*Mo Pokhari Yojana*	*To promote in drought prone areas*
19	*Biju Gaon Gadi*	*Establish communication to the remote areas*
20	*Wadi –NABARD*	*Promote orchard the backward of poor & small farmers in drought and flood prone areas*
21	*Mobile animal health Service*	*To provide better animal health care in remote areas we need to promote basic animal health care facilities in the disaster prone areas*

Activities/ Projects for 5.3 and 5.4:

- Removal of hoardings before specified cyclone period
- Trimming of trees and shrubs and removal of damaged and decayed parts of trees close to localities and critical infrastructure
- Public safety norms and constructions in places of worship and mass gathering
- Soil erosion control and riverbank stabilization
- Road and Highway Stabilization
- Bridge abutment stabilization
- Protection of Roads, Culverts and Bridges against flood- grass plantation
- Repair and Maintenance of Embankments against flooding and erosion. Retrofitting of vulnerable spots to prevent embankment breaches
- Cross Drainage Works:- Construction of causeways and culverts sufficient for carrying water more than historical records to prevent flash floods in downstream villages
- Drinking Water:
  - Habitations to be covered under pipe water supply scheme
  - Water supply in scarcity areas in during summer season
  - Raising of hand pumps in flood prone areas
  - Repair/ Replacement of non-functional hand pumps
- Sanitation:
  - Community Mobilization
  - Construction of Toilets
  - Municipal Waste Management

- Sewerage System in ULBs
- Plantation: River bank plantation, AR, ANR, Hill Slope Plantation, Fodder Plantation, Agro forestry etc.
- Soil conservation works.
- Water harvesting
- Prevention of Road Accidents:
- Putting up of signage in accident prone zones
- Light reflectors
- Diversion boards for roads and bridges
- Repair of potholes & construction of Speed breakers
- Immunization
- Preventive measures against vector borne diseases
- Risk Transfer: Crop insurance/ livestock insurance
- Measures against animal depredation- Trenching/ Fencing
- Awareness generation programmes on disaster prevention and mitigation
- Mainstreaming Disaster Risk Reduction (DRR) in development activities]

Chapter – VI
Climate Change Adaptation & Mitigation

6.1 Climate Change Adaptation & Mitigation

Rainfall patterns in Odisha have been more erratic since the 1960s, with below-normal rainfall across all districts being recorded for most years. The ”normal” 120 days of monsoon rain has shrunk to 60–70 days, and unusual spikes in rainfall, with torrential rainfall of over 200–250 millimetres/day, are more frequent during the monsoon, frequently resulting in floods. This situation has had a strong influence on agriculture, especially during rabi season, because of the reduced residual moisture.

By 2100, the mean annual temperature globally is projected to increase by one to five degrees Celsius (24.5°C in 1970 to 28.5°C in 2080), depending on the A2 scenario in IPCC AR5 and location. Coastal Odisha will remain relatively less warm than the rest of the state, even though it clearly breaches the 2°C barrier. Northwestern, western, and south-western Odisha show the highest rise in temperature. This temperature rise is certainly at an unsustainable level, assuming the currentchallenges of global warming are not mitigated. This factor will have an increasingly larger impact on terrestrial and marine ecosystems.

According to the costal vulnerability index (CVI) study by the Indian National Centre for Ocean Information Services (INCOIS), vulnerability, loss and damage from sea level rise, coastal geomorphology, tidal range, and elevation in the area of Odisha coastline varied from “low” in about 76 kilometres of the coastal stretch of Odisha state, covering parts of Ganjam, Chilka, southern Puri, and Kendrapara, and to “medium” in about 297 kilometres, covering northern Ganjam, Chilka, central Puri, Jagatsinghpur, Kendrapara, southern Bhadrak, and northern Balasore, and to “high” in about 107 kilometres, covering northern Puri, parts of Jagatsinghpur, Kendrapara, northern and southern Bhadrak, and southern Balasore.

A GHG inventory mapping exercise was undertaken by the state during preparation of the SAPCC in 2011 and to review the changes in state’s carbon footprint, a second study was conducted in 2014 with support of the Confederation of Indian Industries (CII). This emissions inventory was carried out using IPCC guidelines and it is aligned with the “India Greenhouse Gas Emissions Report 2007.”

Comparison of GHG Emissions in Last Five Years, Odisha :

Table-6.1

Sector	**Co2 – Equivalent (Megatonnes)**		
	As per SAPCC I (2010-2015)	As per SAPCC II (2015 – 2020)	Change
Industry, Transport, Energey sector	82.68	109.77	6.0%
Agriculture	-	25.07	
Waste	0.56	0.66	42.4%
Forest	-4.56	-36.9	1.8%
Total	78.68	98.52	11.4%
Per capita Emission	1.88	2.35	11.4

***[Source :* Odisha Climate Change Action Plan 2015-2020]**

Weather and climate are the results of complex interactions between anthropogenic and natural factors. Evidence of global climate change include higher average temperatures, changes in precipitation, ocean warming, ocean acidification, sea level rise, decrease ingseaice, and changes in physical and biological systems. Observed climate change can be linked with the increase of green house gas concentrations in the atmosphere since the industrial revolution.Global surface temperature change for the end of the 21st century is likely to reach 4°C if no drastic mitigation actions are taken. Various sources of climate data existthat can support planning for climate change.

Greenhouse gases (GHGs) are trace gases in the atmosphere that absorb and emit long wave radiation. They naturally blanket the earth and keep it at about 33° C warmer than it would be without these gases in the atmosphere. The table features the seven most important greenhouse gases as regulated under the Kyoto Protocol. The seven gases each have a different capacity to trap heat in the atmosphere, or a so-called "*global warming potential*" (GWP). They all belong to the group of long-lived greenhouse gases (LLGHGs), because they are chemically stable and persist in the atmosphere over time scales of a decade to centuries or longer, so that their emission has a long-term influence on climate. Some of the GHGs occur naturally (e.g. CO_2, CH_4 and N_2O) but increases in their atmospheric concentrations over the last 250 years are due largely to human activities. Other greenhouse gases are entirely the result of human activities (e.g. HFCs, PFCs, SF_6 and NF_3).

Greenhouse Gas	Global Warming Potential (GWP) (over 100 years)	% of Total Anthropogenic GHG Emissions (2010)
Carbon dioxide (CO_2)	1	76%
Methane (CH_4)	25	16%
Nitrous oxide (N_2O)	298	6%
Hydrofluorocarbons (HFCs)	124-14,800	< 2%
Perfluorocarbons (PFCs)	7,390-12,200	< 2%
Sulphur hexafluoride (SF_6)	22,800	< 2%
Nitrogen trifluoride (NF_3)	17,200	< 2%

6.2 Important Greenhouse Gases: Carbon Dioxide (Co_2)

Most important greenhouse gas (contributes ~64% to total radiative forcing by long-lived GHGs). Half of CO_2 emitted by human activities is being absorbed in the biosphere and in the oceans. Rest remains in the atmosphere for hundreds to thousands of years

The most important anthropogenic GHG is carbon dioxide (CO_2). It accounts for around 64% of total radiative forcing due to LLGHGs. Carbon dioxide does not have a specific lifetime because it is continuously cycled between the atmosphere, oceans and land biosphere and its net removal from the atmosphere involves a range of processes with different time

scales. CO_2 is primarily emitted as a result of burning of fossil fuels, deforestation and forest degradation and iron and steel production. Oceans and forests are the main sequesters of carbon i.e. sinks that can absorb CO_2 from the atmosphere. Carbon dioxide is the gas to which all other gases are compared when speaking of Global Warming Potential. Emissions of other greenhouse gases can be converted into *CO_2 equivalent emissions*.

Table: 6.2

Sl No	Name of the Industry/Plant/Firm	Location	Quantity of Co2 emission (PPM)	Ranking as per CO2 Emission (in the district)	Other major polluants emited (PPM)	Action taken for cutting down émission
1	Tata SteelKalinganagar	Duburi, Danagadi & Sukinda	6704998 tons (Scope 1,2&3 emissions) in FY18	-	-	Processefficiencyimprovement, WasteHeatRecovery, Improved use of by-productgases

6.3 Important Greenhouse Gases: Methane (CH4)

Second most significant greenhouse gas (contributes ~18% to total radiative forcing by long-lived GHGs). Approximately 40% of methane is emitted into the atmosphere by natural sources. About 60% comes from human activities &Stays in the atmosphere for approximately 12 years.

The second most significant anthropogenic GHG is methane (CH_4) which contributes to approximately 18% of total radiative forcing due to LLGHGs. Approximately 40% of methane is emitted into the atmosphere by natural sources (e.g. wetlands and termites). About 60% comes from human activities (e.g. cattle breeding, rice agriculture, fossil fuel exploitation, landfills and biomass burning). Methane is mostly removed from the atmosphere by chemical reactions, persisting for about 12 years. Thus although methane is an important greenhouse gas, its effect is relatively short-lived.

Table: 6.3

Sl No	Name of the Block	Major Sources	Annual émission (In PPM)	Ranking as per CH4 Emission (PPM)	Action taken for cutting down émission

6.4 Important Greenhouse Gases: Nitrous Oxide(N2O)

The third most significant greenhouse gas (contributes ~6% to total radiative forcing by long-lived GHGs) stays in the atmosphere for approximately 114 years. Nitrous oxide is emitted into the atmosphere from both natural (about 60%) and anthropogenic sources (approximately 40%).

Nitrous oxide is the third most significant GHG, contributing to about 6% of radiative forcing due to LLGHGs. The primary human sources of N_20 are fertilizer production and use in agriculture and various industrial processes. It is estimated that N_20 stays in the atmosphere for an estimated 114 years. Its impact on climate, over a 100-year period, is 298 times greater than equal emissions of carbon dioxide. It also plays an important role in the destruction of the stratospheric ozone layer which protects us from the harmful ultraviolet rays of the sun.

Table: 6.4

Sl No	Name of the Block	Fertiliser /Industrial processes	Annual Usage (In tonnes)	Ranking as per N2O Emission (PPM)	Other major polluants emited (PPM)	Action taken for cutting down émission

6.5 Important Greenhouse Gases: Fluorinated Gases

Global warming effect up to 23,000 times greater than carbon dioxide stay in the atmosphere up to 50,000 years. Three main groups: hydrofluorocarbons (HFCs), perfluorocarbons (PFCs), and sulfur hexafluoride (SF_6). Mainly developed as substitutes for ozone-depleting substances

Fluorinated gases are a family of man-made gases used in a range of industrial applications. Sources include refrigerants, air-conditioning, solvents, aluminium and magnesium production, etc. Many fluorinated gases have very high global warming potentials (GWPs) relative to other greenhouse gases. That means small atmospheric concentrations can have large effects on global temperatures. They can also have long atmospheric lifetimes, in some cases, lasting thousands of years. Fluorinated gases are removed from the atmosphere only when they are destroyed by sunlight in the far upper atmosphere. In general, fluorinated gases are the most potent and longest lasting type of greenhouse gases emitted by human activities. There are three main categories of fluorinated gases: hydrofluorocarbons (HFCs), perfluorocarbons (PFCs), and sulfur hexafluoride (SF_6).

- Hydrofluorocarbons (HFCs) are the most common group of *F-gases*. They are used in various sectors and applications, such as refrigerants in refrigeration, air-conditioning and heat pump equipment; as blowing agents for foams; as solvents; and in fire extinguishers and aerosol sprays.
- Perfluorocarbons (PFCs) are typically used in the electronics sector (for example for plasma cleaning of silicon wafers) as well as in the cosmetic and pharmaceutical

industry. In the past PFCs were also used in fire extinguishers and can still be found in older fire protection systems.

- Sulphur hexafluoride (SF_6) is used mainly as an insulating gas, in high voltage switchgear and in the production of magnesium and aluminium.

Table: 6.5

	Name of the Industry/Firm/Plant	location	Annual émission (In PPM)	Ranking as per flourinated gas Emission (PPM)	Action taken for cutting down émission

6.6 :*Important Green House Gases: chlorofluorocarbons (CFCs)*

Chlorofluorocarbons (CFCs) an important Green House Gas contribute about 12% to radiative forcing by long-lived GHGs has not been included in the Kyoto Protocol because they are already regulated under the Montreal Protocol on Substances that Deplete the Ozone Layer which entered into force in 1989. The Montreal Protocol includes, for example, chlorofluorocarbons (CFCs) which contribute about 12% to total radiative forcing by LLGHGs. CFCs can stay in the atmosphere for more than 1,000 years. CFCs have a global warming potential (GWP) that ranges between 4,750 and 14,400 (over 100 years time span). CFCs are used in the manufacture of aerosol sprays, blowing agents for foams and packing materials, as solvents, and as refrigerants.

Table: 6.6

Sl No	Name of the Industry/Firm/Plant	location	Annual émission (In PPM)	Ranking as per flourinated gas Emission (PPM)	Action taken for cutting down émission

Ref.: IPCC (2007). Fourth Assessment Report, Technical Summary – Changes in Human and Natural Drivers of Climate &UNEP (2012). Emissions Gap Report; WMO (2013). Greenhouse Gas Bulletin

6.7 Green House Gas Sequestrati :

In order to prevent dangerous anthropogenic interference with the climate system, actions need to be taken to stabilize greenhouse gas concentrations in the atmosphere. Such actions are referred to as “climate change mitigation”. More specifically, climate Change mitigation involves:

- Reducing GHG emissions, e.g. by making older equipment more energy efficient;
- Preventing new GHG emissions to be released in the atmosphere, e.g. by avoiding the construction of new emission-intensive factories;
- Preserving and enhancing sinks and reservoirs of GHGs, e.g. by protecting natural carbon sinks like forests and oceans, or creating new sinks (“carbon sequestration”).

Source: UNFCCC (2009). Fact Sheet: The Need for Mitigation

Major Greenhouse Gases Contributors (Anthrpogenic) to Climate Change (Table: 6.7)

Greenhouse Gas	**Human Source (Examples)**	**% of Total Global GHG Emissions (2010)**
Carbon dioxide (CO_2)	Fossil fuel combustion, land use changes, cement production, etc	76%
Methane (CH_4)	Fossil fuel mining/distribution, livestock, rice agriculture, landfills, etc	16%
Nitrous oxide (N_2O)	Agriculture (fertilisers) and associated land use change, etc	6%
Hydrofluorocarbons (e.g. HFCs)	Liquid coolants, etc	< 2%
Perfluorocarbons (e.g. PFCs)	Refrigerant, electronics industry and aluminium industry, etc	< 2%
Sulphur hexafluoride (SF_6)	Insulator in electronics and magnesium industry, etc	< 2%
Nitrogen trifluoride (NF_3)	Electronics and photovoltaic industries, etc	< 2%

Source: Reproduced from IPCC 2007, UNEP 2012, and FERN

The global community has committed itself to hold warming below 2°C (compared to pre-industrial temperatures) to prevent dangerous climate change. The 2013 IPCC report on the physical science basis of climate change provides a "budget approach" to this goal, looking at total allowable CO_2 emissions level to meet the 2°C target. The report states that in order to have a greater than two in three chance of keeping *global warming* below 2°C, cumulative emissions of CO_2 cannot exceed 1,000 Gigatonnes of carbon (GtC). As of 2011, more than half this amount, or over 500 GtC, has already been emitted since 1861-1880. When the effects of other greenhouse gases are included, even less CO_2 could be emitted to keep below a 2°C warming.

Current annual emission levels are at 9.5 GtC and are likely to grow every year due to population growth and economic development patterns. If annual emissions continue to grow as in past years ("business as usual" scenario) the carbon budget will be exhausted in the next three decades.

Source: IPCC (2013). Climate Change 2013 – The Physical Science Basis, Summary for Policymakers

Details of forest as a major Carbon sink (District) (Table: 6.8)

Reserved Forest / Protected Forest (in Sq. KM)	**Revenue / Village Forest (in Sq. KM)**	**Private owned Forests (in Sq. KM)**	**Others (If any) (in Sq. KM)**	**Total (in Sq. KM)**

6.8 Sectors with High Mitigation Potential (Table : 6.9)

Sl No	**Sectors**	**Mitigation Options**
1	Energy	• Use of renewable heat and power (hydropower, solar, wind, geothermal and bio-energy) • Improved supply and distribution efficiency • Carbon capture storage (CCS) • Combined heat and power
2	Transport	• More fuel efficient vehicles • Use of alternative energy sources (biofuels, cleaner diesel, etc.) • Better land-use and transport planning • Shift from individual transport to public transport systems • More efficient driving practices • Non-motorized transport (cycling, walking)
3	Industry	• Process-specific technologies that improve efficiency and reduce emissions • Material recycling and substitution • Heat and power recovery/cogeneration • Control of greenhouse gas emissions
4	Agriculture	• Manure and livestock management to reduce CH_4 emissions • Improved fertilizer application techniques to reduce N_2O emissions • Improved crop and grazing land management to increase soil carbon storage • Restoration of cultivated peaty soils and degraded lands • Agro-forestry practices
5	Forestry	• Reduced deforestation • Afforestation/reforestation • Forest management • Tree species improvement to increase biomass productivity and carbon sequestration
6	Waste	• Landfill methane recovery • Waste incineration with energy recovery • Composting of organic waste • Controlled wastewater treatment • Recycling and waste minimization • Biocovers and biofilters to optimize CH_4 oxidation

Chapter – VII

Safety of Schools and Child Care InstitutionsImplementation of School Safety Policy Guidelines 2016(SSP-2016 Guidelines)

7.1 Order on WP(C) 483/2004 of Hon'ble Supreme Court

The Hon'ble Supreme Court vide orders of dated 14.08.2017 in WP (C) 483/2004, directs vide letter no 2437/2004/SC/PIL/(WRIT) dt. 23.08.2017 that the School Safety Policy (SSP) 2016 guidelines issued by NDMA are statutory in nature and shall be implemented in letter and spirit by all concerned authorities for all schools. The direction of the Supreme Court in Implementation of the School Safety Policy Guidelines Inter-alia postulates as follow:

- Time bound implementation of the Guidelines
- District Disaster Management Authority to ensure and monitor compliance of the said Guidelines
- District Education Officer of each District to be a "Nodal officer" with responsibility, liability and obligation as well as powers and functions to ensure strict compliance with the Guidelines within the district of his jurisdiction.
- Joint Monitoring Committee consisting of representations of both Department of School Education & Literacy, Ministry of HRD and NDMA
- Quarterly compliance reports from the Chief Secretary to MHRD and NDMA on the actions taken.

Hon'ble Supreme Court has also defined few actions at different levels to ensure school safety

State & District Level	**School Level:**
• Policy for safety audits in all schools • 'Stability certificate' by Government-certified engineer. • Manual for fire safety procedures and other safety precautions • The National Building Code of India, 2005, to construct fire-safe buildings. (Revised 2016)	• Schools must take appropriate safety measures and an emergency response plan that delineates staff responsibilities, communication modes, and training and updating procedures for all members of the faculty, staff and students. • Fire insurance coverage should be made mandatory for all schools. • Ensuring that the kitchen in the precincts of the school has adequate safety mechanisms.

Ref. : Fire Safety Measures in Schools (Section 3.1 p-23) / Training of School Teachers & Other Staff (Section 3.1 p-25) /School Building Specifications (Section 3.1 p-27) Clearance & Certificates (Section 3.1 p-29) SC. ***Judgement on WP(C) 483/2004***

7.2 Guidelines on School Safety Policy, 2016- NDMA

The School Safety encompasses "the creation of safe environments for children starting from their homes to their schools and back." This as well includes safety from large-scale natural hazards, human made risks, pandemics, violence as well as more frequent and smaller-scale fires, transportation and other related emergencies and environmental threats that can adversely affect the lives of children.

Vision:

- The Guidelines stand for a vision of India where all children and their teachers, and other stakeholders in the school community are safe from any kind of preventable risks that may threaten their well being during the pursuit of education.
- Educational continuity is maintained/ resumed even in the immediate aftermath of a disaster so that Children are physically, mentally and emotionally secure within their schools.

Approach and Objectives

- All hazard approach.
- All schools; all stakeholders Strengthening existing policy provisions to make schools safer
- School Safety as an indicator of quality for continued planning, execution and monitoring
- Primary objective is to ensure the creation of safe learning environment for children.
- Also seek to highlight specific actions towards school safety that can be undertaken by different stakeholders within the existing framework of delivery of education.

Applicability

- The National School Safety Policy Guidelines apply to all schools in the country whether government, aided or private, irrespective of their location in rural or urban areas.
- They apply to all stakeholders involved in delivery of education to Children in India

All hazard approach

- School Safety efforts needs to take cognizance of all kinds of hazards that may affect the wellbeing of children.
- Hazards include structural and non-structural factors.
- Structural factors include dilapidated buildings, poorly designed structures, faulty construction, poorly maintained infrastructure, loose building elements, etc.
- Non Structural factors include loosely placed heavy objects such as almirahs, infestation of the campus by snakes and any other pests, broken or no boundary walls, uneven flooring, blocked evacuation routes, poorly designed and placed furniture that may cause accidents and injury, inadequate sanitation facilities etc.

Right to Education Act 2009

- The Act sets minimum norms and standards with regard to location and quality of schools and in Clause 19 lays down that no school shall be established, or recognized unless it fulfills the norms and standards specified in the schedule.
- One of the key standards is in relation to access to “all weather buildings”; in “areas with difficult terrain, risk of landslides, floods, and lack of roads and in general, danger for young children in the approach…
- The State Government / Local Authority shall locate the school in such a manner as to avoid such dangers.
- The Act lays down the formation of the School Management Committee for planning of infrastructure and other requirements with respect to operational functioning of schools.
- The School Development Plan ,as laid out by the Act, spells out the physical requirements of additional infrastructure and equipments to meet the norms spelt out in the schedule (in relation to all weather buildings).

Key Action Areas

1. ***Institutional strengthening at the State & District levels***
   - Co-opting senior officials of the Department of Education in SDMA and DDMA.
   - Nomination of School Safety Focal Point Teacher & Sensitization of School Management Committee on DM.
2. ***Planning for Safety***
   - Structural Measures (including siting, design and detailing for structural safety).
   - Non structural Measures.
   - Preparation & implementation of School Disaster Management Plan.
   - Leveraging existing flagship programmes to make school campus safer.
3. ***Capacity building for safe schools***
   - Training for students and school staff
   - Specialized training and skill building of Education officers, representatives of SCERT and DIET, SDMA, DDMA, etc on school safety
   - Mock Drills
4. ***Disaster Management in Core Curriculum***
5. ***Regular monitoring of risk and revision of School Safety Plans (including Safety Audits & Availability of Emergency Equipment).***

Category & type of schools

Name of the Block	Government Schools				Government Aided Schools		Private Schools	
	Elementary		Secondary					
	Rural	Urban	Rural	Urban	Elementary	Secondary	Elementary	Secondary
BARCHANA	221	0	33	0	26	27	36	4
BARI	154	0	26	0	11	20	20	0
BINJHARPUR	186	0	24	0	13	24	29	3
DANAGADI	153	0	14	0	10	14	18	0
DASARATHPUR	219	0	34	0	19	21	32	2
DHARMASALA	236	0	27	0	31	27	33	4
JAJPUR	154	0	19	0	21	20	23	3
JAJPUR MPL	0	27	0	6	3	1	13	2
KORAI	198	0	14	0	21	25	26	1
RASULPUR	157	0	16	0	28	28	29	0
SUKINDA	146	0	11	0	5	14	18	3
VYASANAGAR MPL	0	27	0	3	1	5	17	9
TOTAL	1824	54	218	9	189	226	294	31

7.3 Category & type of students

Category & type of Students

Name of the Block	Government Schools				Government Aided Schools		Private Schools	
	Elementary		Secondary					
	Rural	Urban	Rural	Urban	Elementary	Secondary	Elementary	Secondary
BARCHANA	24043	0	4550	0	1878	2602	6023	327
BARI	14270	0	2894	0	1108	1589	3435	0
BINJHARPUR	17003	0	3449	0	1052	1641	4711	106
DANAGADI	16636	0	2311	0	1048	1710	2721	0
DASARATHPUR	21210	0	4505	0	1768	1729	3501	196
DHARMASALA	24014	0	4585	0	2256	2609	4959	229
JAJPUR	16101	0	2268	0	1279	1788	4052	173
JAJPUR MPL	0	2928	0	1199	171	27	3253	361
KORAI	17777	0	2598	0	1594	2585	3196	0
RASULPUR	16075	0	2822	0	2302	2793	4378	0
SUKINDA	18840	0	1635	0	585	1757	2456	249
VYASANAGAR MPL	0	3494	0	226	45	499	7490	1296
TOTAL	185969	6422	31617	1425	15086	21329	50175	2937

7.4 School Safety Advisory Committee (District)

1. ***Date of Formation :01/06/2018***
2. ***Institutional Architecture***

Sl No.	Designation	Name of the Officer	Mobile No	Email- Id
1	Collector, Jajpur	Sri Ranjan Kumar Das.	8895166500	dm.jajpur@nic.in
2	S.P., Jajpur	Sri Charan Singh Meena	8763294357	spiip.orpol@nic.in
3	CDMO Jajpur	Dr. Rashmi Prakas Satapathy	9439992257	dsujajpur@gmail.com
4	Executive Engineer, RD,Jajpur	Bijaya Kumar Moharana	9437255341	jajpurrwd@yahoo.com
5	Executive Engineer, RD, Jaraka	Benudhar Lenka	9437255242	rwdivision_jaraka@yahoo.co.in
6	Executive Engineer, RWS&S, Chandikhole	Er.Amiya Kumar parija	8280408044	eerwssjpr@gmail.com
7	Asst. Fire Officer, Jajpur	Purna Chandra Marandi	8249408107	jajpurfs10@gmail.com
8	Asst.Collector, Emergency	Umesh Chandra Lenka	9437196191	eoc.jajpur@nic.in
9	District Education Office, Jajpur	Krushna Chandra Nayak	9437089771	deojajpur13@gmail.com
10	District Project Office, RTE-SSA, Jajpur	Bishnu Charan Sutar	9338712466	dpcjajpurssa.opepa@nic.in
11	DSSO, Jajpur	Laxmidhar Sahoo	9437636118	jajpurdsso@gmail.com
12	DSWO,Jajpur	Smt Manjula Rath	9437417597	dswojajpur@nic.in
13	Block Education Office-Jajpur	Sudhanshu Bhusan Jena		

7.5 Details of School Safety in the district

Activity	Total School	BARCHANA	BARI	BINJHARPUR	DANAGADI	DASARATHPUR Achieved	DHARMASALA	JAJPUR	JAJPUR MPL	KORAI	RASULPUR	SUKINDA	VN MPL	TOTAL
Schools having School Safety Advisory Committee **(Number)**	**2845**	**105**	**115**	**110**	**52**	**79**	**152**	**125**	**10**	**95**	**106**	**111**	**15**	**1075**
Schools having School Disaster management Plan **(Number)**	**2845**	**0**	**0**	**0**	**0**	**0**	**0**	**0**	**0**	**0**	**0**	**0**	**0**	**0**

Schools having conducted Safety Audits (Structural) **(Number)**	**2845**	**0**	**0**	**0**	**0**	**0**	**0**	**0**	**0**	**0**	**0**	**0**	**0**	**0**
Safety Audits (Non-Structural) **(Number)**	**2845**	**0**	**0**	**0**	**0**	**0**	**0**	**0**	**0**	**0**	**0**	**0**	**0**	**0**
Schools having conducted Annual Mock Drills **(Number)**	**2845**	**15**	**12**	**12**	**15**	**5**	25	12	6	8	9	13	18	150
Schools Having Fire Extinguisher **(Number)**	**2845**	-	-						5				6	11
Schools Adhering to safety norms in storing inflammable & Toxic Material **(Number)**	**2845**	**0**	**0**											
Schools confirming safety standards as per local building bye-laws (Latest) **(Number)**	**2845**	**0**	**0**											
Schools having issued Recognition certificate under sub Rule(4)-Rule 15 of RTE rules 2010 (only to schools that comply with Structural safety norms) **(Number)**	**2845**	-	-			**13**								
Schools where students & teachers undergo regular training on School Safety & Disaster Preparedness **(Number)**	**2845**	**0**	**0**											
Schools where disaster management is being taught as part of the curriculum **(Number)**	**2845**	**0**	**0**	**0**	**0**	**0**	**0**	**0**	**0**	**0**	**0**	**0**	**0**	**0**

7.6 Disaster management Education (School Safety and School Disaster Preparedness):

[Disaster management education should include organizing awareness generation programmes in schools and colleges and conducting basic mock drills for fire and other disasters. For the purpose, in the first phase district level high schools and colleges (both govt. and private) may be taken into consideration.]

A

Sl. No.	Name of the Programme	No. of Schools, Colleges and Other Educational institutions to be covered during the year	Time Line	Remarks
1	Awareness generation and mock drills for fire/ earth quake etc.	360	31st March2020	
2	Preparation of School disaster management plan	100	31st March2020	

B-Toilet Status at The schools

SL NO.	Name of the Block	Schools	
		Total No.	No. of Schools having functional Toilets
1	BARCHANA	254	232
2	BARI	180	129
3	BINJHARPUR	210	208
4	DANAGADI	167	167
5	DASARATHPUR	253	158
6	DHARMASALA	263	210
7	JAJPUR	173	138
8	JAJPUR MPL	33	33
9	KORAI	212	197
10	RASULPUR	173	117
11	SUKINDA	157	147
12	VYASANAGAR MPL	30	30
	TOTAL	2105	1766

7.7-A-Status of Habitations without Primary Schools

S. No.	Name of Block/ Municipal Area	Total Habitations	No. of Habitations Covered by Primary School*	No. of Habitations without Primary School	Status of Habitations without Primary Schools				
					No. of Habitations eligible for PS*	No. of Children in such (Col. 7) habitations	Habitations that cannot be provided PS as per neighbourhood norm*	No. of Children attending school in such Habitations (as in Col. 9)	No. of Out of School Children in such Habitations (as in Col. 9)
1	3	**4**	**5**	**6**	**7**	**8**	**9**	**10**	**11**
1	BARCHANA	450	448	2	0	0	2	8	0
2	BARI	213	212	1	0	0	1	4	0
3	BINJHARPUR	270	270	0	0	0	0	0	0
4	DANAGADI	226	219	7	0	0	7	5	0
5	DASARATHPUR	656	656	0	0	0	0	0	0
6	DHARMASALA	335	332	3	0	0	3	9	0
7	JAJPUR	939	939	0	0	0	0	0	0
8	KORAI	334	334	0	0	0	0	0	0
9	RASULPUR	201	201	0	0	0	0	0	0
10	SUKINDA	236	228	8	0	0	8	17	0
TOTAL		**3860**	**3839**	**21**	**0**	**0**	**21**	**43**	**0**

7.7-B-Status of Habitations without *Uper Primary Level*

S. No.	**Name of Block/ Municipal Area**	**Total No. of Habitations**	**No. of Habitations Covered by Upper Primary School***	**No. of Habitations without Upper Primary Schools**	**Status of Habitations without Upper Primary Schools**				
					No. of Habitations eligible for UPS*	**No. of Children in such habitations (Col. 7)**	**No. of Habitations that cannot be provided UPS***	**No. of Children attending school in such Habitations (as in Col. 9)**	**No. of Out of School Children in such Habitations (as in Col. 9)**
1	**3**	**4**	**5**	**6**	**7**	**8**	**9**	**10**	**11**
1	BARCHANA	450	449	1	0	0	1	7	0
2	BARI	213	213	0	0	0	0	0	0
3	BINJHARPUR	270	270	0	0	0	0	0	0
4	DANAGADI	226	223	3	0	0	3	9	0
5	DASARATHPUR	656	656	0	0	0	0	0	0
6	DHARMASALA	335	335	0	0	0	0	0	0
7	JAJPUR	939	939	0	0	0	0	0	0
8	KORAI	334	334	0	0	0	0	0	0
9	RASULPUR	201	201	0	0	0	0	0	0
10	SUKINDA	236	230	6	0	0	6	7	0
TOTAL		**3860**	**3850**	**10**	**0**	**0**	**10**	**23**	**0**

7.8-A-*Primary Level - 6 - 10 years age group(Enrollment)*

S.No.	Name of the Block	Child Population as per Census 2011			Enrolment as per U-DISE 2016			Out of School Children as per House Hold Survey		
		Boys	Girls	Total	Boys	Girls	Total	Boys	Girls	Total
1	BARCHANA	12027	11036	23063	12027	11036	23063	0	0	0
2	BARI	7145	6854	13999	7145	6854	13999	0	0	0
3	BINJHARPUR	8016	7324	15340	8016	7324	15340	0	0	0
4	DANAGADI	7845	7388	15233	7845	7386	15231	0	2	2
5	DASARATHPUR	9487	8620	18107	9487	8620	18107	0	0	0
6	DHARMASALA	11701	10768	22469	11701	10767	22468	0	1	1
7	JAJPUR	8346	7840	16186	8346	7840	16186	0	0	0
8	JAJPUR MPL	2550	2229	4779	2550	2229	4779	0	0	0
9	KORAI	8220	7639	15859	8220	7633	15853	0	6	6
10	RASULPUR	8624	8064	16688	8624	8064	16688	0	0	0
11	SUKINDA	8066	7776	15842	8066	7776	15842	0	0	0
12	NVN MPL	4828	3697	8525	4828	3697	8525	0	0	0
Total		**96855**	**89235**	**186090**	**96855**	**89226**	**186081**	**0**	**9**	**9**

7.8-B-*Upper Primary Level - 11- 14 years age group(Enrollment)*

S.No.	Name of the Block	Child Population as per Census 2011			Enrolment as per U-DISE 2016			Out of School Children as per House Hold Survey		
		Boys	Girls	Total	Boys	Girls	Total	Boys	Girls	Total
1	BARCHANA	5829	5139	10968	5829	5129	10958	0	10	10
2	BARI	2983	2774	5757	2983	2774	5757	0	0	0
3	BINJHARPUR	3943	3866	7809	3943	3852	7795	0	14	14
4	DANAGADI	3060	2905	5965	3060	2887	5947	0	18	18
5	DASARATHPUR	4872	4552	9424	4872	4552	9424	0	0	0
6	DHARMASALA	5435	5061	10496	5435	5050	10485	0	11	11
7	JAJPUR	3542	3303	6845	3542	3298	6840	0	5	5
8	JAJPUR MPL	1345	1188	2533	1345	1188	2533	0	0	0
9	KORAI	4047	3930	7977	4047	3869	7916	0	61	61
10	RASULPUR	3743	3554	7297	3743	3546	7289	0	8	8
11	SUKINDA	3290	3237	6527	3290	3217	6507	0	20	20
12	VYASANAGAR MPL	1891	1465	3356	1891	1465	3356	0	0	0
Total		**43980**	**40974**	**84954**	**43980**	**40827**	**84807**	**0**	**147**	**147**

7.9-Primary School within the village

Sl. No.	Name of the Block	No. of Villages	No. of Villages having Primary School within the village	No. of Villages having Access to ME/ High School within 5 Km.
1	Barchana	259	259	
2	Bari	112	106	
3	Binjharpur	114	126	
4	Danagadi	126	125	
5	Dasarathpur	160	162	
6	Dharmasala	320	237	
7	Jajpur	212	188	
8	Korai	250	132	
9	Rasulpur	175	168	
10	Sukinda	138	118	
	TOTAL	1866	1620	

7.10-Details of Child Care Institutions

Sl No.	Block	Name and Address of the Organization	Boys	Girls	Total No of Children	Name and Contact no.of the Shift-in-Charge	Fire Safety Equipments (Fire Extinguisher, Alarm)	Staff Training on Fire Safety Equipment	Near by open space for evacuative	Alternative Shelters
1	Jajpur MPL	Utkal Balashrama, Jajpur Sakha, At/Po- Jajpur,	75	0	75	Asima Chakra Superintendent , I/C M- 7008433094	Yes	Yes	Yes	Not necessary as the CCI has double stored building
2	Binjharpur	Baladev Jew Sevashram, At- Nuagaon, Po- Alkund , Block- Binjharpur,	19	31	50	Khirod Kumari Das Secretary M- 9437808464	Yes	Yes	No	Not necessary as the CCI has concrete roofed building
3	Badachana.	NATION, At- Budhakendua, P.o- Kalakala, Via- Bayree, Dist- Jajpur	18	29	47	Pradyumna Patra Secreatry M- 9439920658	No	No	No	Not necessary as the CCI has concrete roofed building
4	Vyasa Nagar MPL	Annapurna Child Care Home, At- Rampas, Po- Jajpur Road, Jajpur.	8	24	32	Mamata Muduli Superinten dent M- 7894982379	No	No	No	Not necessary as the CCI has concrete roofed building

5	Badachana.	AMAGHARA Child Care Home,Vidya Foundation At-Sasanapurusotampur,Po-Badchana,Dist-Jajpur	17	0	17	Sunil Kumar Guru M- 9937888891	No	No	No	Not necessary as the CCI has concrete roofed building

Chapter – VIII
Capacity Building Measures

8.1 Approach

Developing a DDMP without building capacity or raising awareness amongst stake- holders can be detrimental to the development of a successful and sustainable plan. Stakeholders and communities are critical components to a successful, long-term, sustainable disaster management plan. Capacity Building develops and strengthens skills, competencies and abilities of both Government and non–government officials and communities to achieve their desired results during and after disasters, as well as preventing hazardous events from becoming disasters

Developing institutional capacity is very important. At the same time, by making the local community part of the process and solution would help in ensuring that disaster mitigation measures are more likely to be implemented and maintained over time.

8.2 Capacity Building of Govt. Officials, PRI Members etc.:

[Note: a training strategy should be formulated for training of major government and non-governmental cadres in the district who can aid in disaster management. Programmes to be finalized by the district based on need and requirement.

Districts to first utilize the funds available under different schemes at the district level, for capacity building activities. Besides, funds are also available under State Disaster Response Fund (SDRF). District Administration to prepare the Capacity Building plan for the district and send the same with detailed budget to SDMA for necessary funding.

Sl. No.	Name of the Course/ Training Programme	Participants	Duration of the Training Programme	Month of Organization	To be Organized by	Remarks if any
1.	Orientation training programme on disaster management	ADM, Sub-Collector, All BDOs, Tahasildars, Head of line departments, Police & Fire Dept. etc.	½ day		DDMA/ Collector	To be coincided with the first quarter meeting of the DDMA
2	Training programme on heat wave preparedness	All BDOs/ EE RWS &S, CDMO, CDVO, NGOs, etc.	1 day	March	DDMA/ Collector	To be held maximum by 15th of March

3	Hospital preparedness and mass causality management including hospital management plan	Doctors and Hospital Administrators	1 day	Januar y	CDMO	
4	Training progamme on treating heat wave related health issues	Doctors and Paramedical Staff/ ANMs	1 day	Feb	CDMO	
5	Mass Casualty Management.	Para Medics/Police/ RPF/Home Guard/Fire and Civil Defense/ Railway Officials	1 day	Sep	DDMA	
6	Earth quake resistant construction	Asst. Engineers & JEs	1 day	June	DDMA	
7	Post disaster damage assessment	AEs of all Blocks and line departments	1 day	July	DDMA	
8	GIS mapping of Utilities	Block Computer Programmers, Line Department MIS officials	1 day	Aug	OSDMA	
9	Public health in emergencies- safe drinking water and sanitation	All BDOs, Block and district level officials of PHED/ RWS & S Dept.	1 day	Sep	CDMO	
10	Training of teachers on school safety including DM plan and conduct of Mock Drills	Principal/ Head Masters of all Govt. & Private Institutions	1 day	June	DEO	
11	Role of PRIs and ULBs in disaster management.	Members of ZP and ULBs, Chairman & Vice Chairman of PS.	1 day	Nov	DDMA/ Collector	
12	Block level training programmes on role of PRIs in disaster management	Sarapanchas & PS members	1 day	Nov	BDO	

13	Role of NGOs/VOs/CBOs in disaster management.	District and block level NGOs/ VOs involved with district administration in disaster management	1 day	Dec	DDMA/ Collector	
14	Training of ZKSS and BKSS members on basics of disaster management and creating community level awareness for dos and don’ts related to common disasters.	ZKSS and BKSS members	1 day	Oct	District Culture Officer/ DIPRO	
15	Search & rescue and safe evacuation.	Civil Defense Volunteers, NSS, NYK Volunteers, NCC	5 days	Oct	SP/ Asst. Commandant of the nearest ODRAF unit.	
16	Training of Masons on earthquake resistant construction.	To be selected from the beneficiaries	7 days	Sep	DDMA	
17	Role of Media in Disaster Management	Media Personal	1 day	Oct	DIPRO	
18	Training of Exgratia,Pest management,Drought	RIs & Agriculture Saff	1day	July	DDMA/Collector	
19	Training On Road safety	Voulnters/college Student	1 day		RTO/Fire Service/Police Service	

Tabletop Exercise:

The objective of Table Top exercise is:

- To review the District Disaster Management Plan for Mitigation & Management of Cyclone / Flood / Heat wave/Industrial Disaster etc.
- To facilitate in checking the adequacy of the Emergency
- To review the Response Plan of districts to meet the exigency.
- To highlight the roles and responsibilities of the concerned stakeholders at the District level.
- To enhance the coordination and synergize efforts of various Emergency Support Functions at the District level.
- To identify gaps if any, in the resources, manpower, equipment, communication and systems.
- To chalk out the empowerment plan the vulnerable groups to face disaster squarely with enhanced resilience.

On 7th March 2019 the DDMA along with other line department officials discussed the following:

- Heat wave action plan discussed and plan chalked out to take up the measures to combat the heat wave situation. All the departments such as CDMO, CDVO, BDOs, Tahasildars,RWSS, PHED instructed to present their plan of action for the year 2019with respect to Jajpur district. The gaps identified in the discussion were addressed.
- The DDMP for the year 2019 was reviewed by the DEO & DPO which was presented to the house and the content discussed.
- The new outline prepared for preparation of DDMP for the year 2019 discussed and all the line departments were instructed to provide the necessary information for the purpose.
- It was decided to discuss the flood preparedness measures on next exercise and the line departments instructed to bring their departmental preparedness and action plan to the exercise.

On 07.03.19, the DDMA along with all line departmental officials discussed the following:

- The structure of DDMP presented and discussed
- The DDMP approved by the DDMA members fro final submission

Setting up of Disaster Volunteer Force - Identification& Training

<table>
<tr><td>District Level Task Force</td><td rowspan="3">Warning Group- Warn the community of the impending danger.
Rescue & Evacuation Group- To be put into task immediately after abatement of calamity.
Water & Sanitation Group- Ensured safe drinking water in the shelter camps, MCS
Shelter management Group- Shall remain overall charge of managing the evacuees in shelter camps.</td></tr>
<tr><td>Block level Task Force</td></tr>
<tr><td>G.P. Level Task Force</td></tr>
</table>

Village Level Task Force	First Aid & Medical Group- Shall take care of the minor elements in the rescue camp. Patrolling and Liaison Group- Shall watch & Word belongings of the inmates in the shelter camps & keep liaison with Govt.

8.3 District/ Block level Mock Drills:

[Periodic mock drills to be organized involving district and block level officials/ institutions to assess the capacity and preparedness to face certain disasters. All recommendations and findings will be incorporated in updating of DDMP.]

Sl. No.	Type of Mock Drill	Officials/ Institutions to be involved	Month/ Date	Remarks
1	Flood	All Line Department	19th June 2019	
2	Industrial Accidents/ Industry Specific Mock drills	TATASTEEL,NINL,VISA STEEL,JINDAL STEEL& all the stake holders of DCG & LCG	31st March 2020	
3	Crowd Management	Police Servive,Fire Service,RTO,Jajpur & Chandikhole, District Administration,Trafic Pololice	31st March 2020	

8.4 Community Capacity Building and Community Based Disaster Management:

[*District to chalk out detailed plan for community capacity building for disaster management which includes formation of village disaster management committees and task forces, their orientation and preparation of village disaster management plans. The villages having multi hazard vulnerability or having more vulnerability towards flood, cyclone and tsunami may be selected in the first phase i.e. for financial year 2019-20]*

Sl. No.	Block Name	No. of vulnerable villages to be covered during 2019-20	No. of VDMC and task force member to be oriented	No. NGOs to be involved in the process	Time line	Remarks
1	Barchana	40	800	5	31/03/2020	
2	Bari	70	1400	5	31/03/2020	
3	Binjharpur	40	800	5	31/03/2020	
4	Danagadi	5	100	5	31/03/2020	
5	Dasarathpur	40	800	5	31/03/2020	
6	Dharmasala	40	800	5	31/03/2020	
7	Jajpur	40	800	5	31/03/2020	

8	Korei	40	800	5	31/03/2020	
9	Rasulpur	40	800	5	31/03/2020	
10	Sukinda	5	100	5	31/03/2020	
Toatal		360	7200	5		

8.5 Capacity building of Cyclone and Flood Shelter Maintenance & Management Committee and Task Force members:

[Note: the districts having Cyclone and Flood Shelter constructed by OSDMA, to draw detailed action plan for formation of CSMMC & FSMMC and training of task forces.]

Sl. No.	Name of the Training Programme	Total No. of Persons to be trained	No. of Training Programmes to be organized	Time Line	Remarks if any
1	Orientation of FSMMC	520	26	31st March2020	
2	Training of task force members on Search & Rescue and First Aid	500	20	31st March2020	

Shelter level mock drills:

Sl. No.	Type	No. of Cyclone/ Flood Shelters to be covered	No. of villages to be covered.	Month/ Date
1	Flood Mock drill	26	26	Through out the Year

Chapter – IX
Preparedness

9.1: *ReliefLines: District to Blocks*

Sl. No	Name of the Road		Type of Road & Length	Vulnerability of the route (Description of the Vulnerability)	Coverage (Blocks)
1	From	To			
2	Jajpur	Badachana	50 km	No Vulnerability	3
3	Jajpur	Dharmasala	35 km	No Vulnerability	2
4	Jajpur	Rasulpur	20 km	No Vulnerability	1
5	Jajpur	Korei	30 km	No Vulnerability	1
6	Jajpur	Danagadi	40 km	No Vulnerability	2
7	Jajpur	Sukinda	60 km	No Vulnerability	3
8	Jajpur	Bari	30 km	Flood Vulnerability,the route may be cutoff during flood	1
9	Jajpur	Jajpur	2 km	No Vulnerability	-
10	Jajpur	Dasarathpur	15 km	No Vulnerability	1
11	Jajpur	Binjarpur	18 km	No Vulnerability	1
12	Jajpur	Jajpur Mun	100mt	No Vulnerability	-
	Jajpur	Vyasanagar	30KM	No Vulnerability	1

9.2: Relief Line Channels: Block to GPs & Villages.

Sl. No	Name of the Road		Type of Road & Length	Vulnerability of the route (Description of the Vulnerability)	Coverage (In Nos.)	
	From	To			Village	Population
Sl. No.	Name of the Block	Name of the GP				
1	2	3	3	4	5	6
1	Rasulpur	Atalapur	Black Topping & Concrete, & K.M	No Vulnerability		
2	Rasulpur	Arthanga	Black Topping & Concrete, & 15 K.M	No Vulnerability		
3	Rasulpur	Odisso	Black Topping & Concrete, & 15 K.M	No Vulnerability		
4	Rasulpur	Kalan	Black Topping & Concrete, & 15 K.M	No Vulnerability		
5	Rasulpur	Gandhana	Black Topping & Concrete, & 15 K.M	No Vulnerability		
6	Rasulpur	Tikarapada	Black Topping & Concrete, & 15 K.M	No Vulnerability		
7	Rasulpur	Nathuabar	Black Topping & Concrete, & 15 K.M	No Vulnerability		
8	Rasulpur	Narasinghapur	Black Topping & Concrete, & 15 K.M	No Vulnerability		
9	Rasulpur	Pahanga	Black Topping & Concrete, & 15 K.M	No Vulnerability		
10	Rasulpur	Badakainchi	Black Topping & Concrete, & 15 K.M	No Vulnerability		
11	Rasulpur	Prathamakhandi	Black Topping & Concrete, & 15 K.M	No Vulnerability		
12	Rasulpur	Barabati	Black Topping & Concrete, & 15 K.M	No Vulnerability		
13	Rasulpur	Bandhadiha	Black Topping & Concrete, & 15 K.M	No Vulnerability		
14	Rasulpur	Bhotaka	Black Topping & Concrete, & 15 K.M	No Vulnerability		
15	Rasulpur	Bahadalapur	Black Topping & Concrete, & 15 K.M	No Vulnerability		
16	Rasulpur	Brahmabarada	Black Topping & Concrete, & 15 K.M	No Vulnerability		
17	Rasulpur	Mangarajpur	Black Topping & Concrete, & 15 K.M	No Vulnerability		
18	Rasulpur	Maheswarapur	Black Topping & Concrete, & 15 K.M	No Vulnerability		
19	Rasulpur	Mugupal	Black Topping & Concrete, & 15 K.M	No Vulnerability		
20	Rasulpur	Jabara	Black Topping & Concrete, & 15 K.M	No Vulnerability		

21	Rasulpur	Rasulpur	Black Topping & Concrete, & 15 K.M	No Vulnerability		
22	Rasulpur	Rajendrapur	Black Topping & Concrete, & 15 K.M	No Vulnerability		
23	Rasulpur	Rahamba	Black Topping & Concrete, & 15 K.M	No Vulnerability		
24	Rasulpur	Samantarapur	Black Topping & Concrete, & 15 K.M	No Vulnerability		
25	Rasulpur	Sribantapur	Black Topping & Concrete, & 15 K.M	No Vulnerability		
26	Rasulpur	Routarapur	Black Topping & Concrete, & 15 K.M	No Vulnerability		
27	Rasulpur	Singhapur	Black Topping & Concrete, & 15 K.M	No Vulnerability		
28	Rasulpur	Laxminagar	Black Topping & Concrete, & 15 K.M	No Vulnerability		
29	Dharmasala	ANJIRA	Black Topping & Concrete, & 25 K.M	No Vulnerability		
30	Dharmasala	ANTIA	Black Topping & Concrete, & 10 K.M	No Vulnerability		
31	Dharmasala	ABHAYAPUR	Black Topping & Concrete, & 05 K.M	No Vulnerability		
32	Dharmasala	ARABAL	Black Topping & Concrete, & 20 K.M	No Vulnerability		
33	Dharmasala	AREIKANA	Black Topping & Concrete, & 30 K.M	No Vulnerability		
34	Dharmasala	ARUHA	Black Topping & Concrete, & 10 K.M	No Vulnerability		
35	Dharmasala	UTTARPRATAP	Black Topping & Concrete, & 10 K.M	No Vulnerability		
36	Dharmasala	ENDALABA	Black Topping & Concrete, & 40 K.M	No Vulnerability		
37	Dharmasala	KANTIGADIA	Black Topping & Concrete, & 15 K.M	No Vulnerability		
38	Dharmasala	KADAMPAL	Black Topping & Concrete, & 20 K.M	No Vulnerability		
39	Dharmasala	KABATABANDHA	Black Topping & Concrete, & 22 K.M	No Vulnerability		
40	Dharmasala	KAMAGARH	Black Topping & Concrete, & 10 K.M	No Vulnerability		
41	Dharmasala	KUMARI	Black Topping & Concrete, & 1 K.M	No Vulnerability		
42	Dharmasala	KOTAPUR	Black Topping & Concrete, & 15 K.M	No Vulnerability		
43	Dharmasala	GANGADHARPUR	Black Topping & Concrete, & 15 K.M	No Vulnerability		
44	Dharmasala	CHAKRADHARPUR	Black Topping & Concrete, & 25 K.M	No Vulnerability		
45	Dharmasala	CHAHATA	Black Topping & Concrete, & 2 K.M	No Vulnerability		
46	Dharmasala	CHORAMUHAN	Black Topping & Concrete, & 3 K.M	May not cut off during flood		

47	Dharmasala	JARAKA	Black Topping & Concrete, & 0K.M	May not cut off during flood		
48	Dharmasala	JENAPUR	Black Topping & Concrete, & 13 K.M	May not cut off during flood		
49	Dharmasala	TARANJIA	Black Topping & Concrete, & 10 K.M	May not cut off during flood		
50	Dharmasala	TALAJANGA	Black Topping & Concrete, & 35 K.M	May not cut off during flood		
51	Dharmasala	THANUAL	Black Topping & Concrete, & 7 K.M	May not cut off during flood		
52	Dharmasala	DEODA	Black Topping & Concrete, & 15 K.M	May not cut off during flood		
53	Dharmasala	NEULPUR	Black Topping & Concrete, & 12 K.M	May not cut off during flood		
54	Dharmasala	PATUNIA	Black Topping & Concrete, & 20 K.M	May not cut off during flood		
55	Dharmasala	PAKHAR	Black Topping & Concrete, & 12 K.M	May not cut off during flood		
56	Dharmasala	PATAPUR	Black Topping & Concrete, & 10 K.M	May not cut off during flood		
57	Dharmasala	PURUNABOULA MAL	Black Topping & Concrete, & 21 K.M	May not cut off during flood		
58	Dharmasala	BADAKAIMA	Black Topping & Concrete, & 5 K.M	May not cut off during flood		
59	Dharmasala	BRUNDADEIPU R	Black Topping & Concrete, & 15 K.M	May not cut off during flood		
60	Dharmasala	BHABANIPUR	Black Topping & Concrete, & 6 K.M	May not cut off during flood		
61	Dharmasala	MARJITAPUR	Black Topping & Concrete, & 22 K.M	May not cut off during flood		
62	Dharmasala	MANGALPUR	Black Topping & Concrete, & 15 K.M	May not cut off during flood		
63	Dharmasala	MADHUPURGA RH	Black Topping & Concrete, & 12 K.M	May not cut off during flood		
64	Dharmasala	MADHUSUDAN PUR	Black Topping & Concrete, & 20 K.M	May not cut off during flood		
65	Dharmasala	MAHISARA	Black Topping & Concrete, & 15 K.M	May not cut off during flood		
66	Dharmasala	MIRZAPUR	Black Topping & Concrete, & 13 K.M	May not cut off during flood		

67	Dharmasala	RAICHHANDA	Black Topping & Concrete, & 36 K.M	May not cut off during flood		
68	Dharmasala	REKHIDEIPUR	Black Topping & Concrete, & 30 K.M	May not cut off during flood		
69	Dharmasala	SAMPARU	Black Topping & Concrete, & 25 K.M	May not cut off during flood		
70	Dharmasala	SAHANIDIHA	Black Topping & Concrete, & 22 K.M	May not cut off during flood		
71	Dharmasala	SUNDURIA	Black Topping & Concrete, & 8 K.M	May not cut off during flood		
72	Dharmasala	HARIDASPUR	Black Topping & Concrete, & 12 K.M	May not cut off during flood		
73	Dharmasala	KHETRAPAL	Black Topping & Concrete, & 13 K.M	May not cut off during flood		
74	Binjharpur	Arei	Black Topping & Concrete, & 09 K.M	May not cut off during flood		
75	Binjharpur	Aunri	Black Topping & Concrete, & 10 K.M	May not cut off during flood		
76	Binjharpur	Alakund	Black Topping & Concrete, & 6 K.M	May not cut off during flood		
77	Binjharpur	Bachhol	Black Topping & Concrete, & 6 K.M	May not cut off during flood		
78	Binjharpur	Barapada	Black Topping & Concrete, & 7 K.M	May not cut off during flood		
79	Binjharpur	Bangara	Black Topping & Concrete, & 15 K.M	May not cut off during flood		
80	Binjharpur	Binjharpur	Black Topping & Concrete, & 3 K.M	May not cut off during flood		
81	Binjharpur	Bitana	Black Topping & Concrete, & 11 K.M			
82	Binjharpur	Chandramu	Black Topping & Concrete, & 5 K.M	May not cut off during flood		
83	Binjharpur	Chikana	Black Topping & Concrete, & 5 K.M	May not cut off during flood		
84	Binjharpur	Fatepur	Black Topping & Concrete, & 4 K.M	May not cut off during flood		
85	Binjharpur	Guhali	Black Topping & Concrete, & 7 K.M	May not cut off during flood		
86	Binjharpur	Ghantiali	Black Topping & Concrete, & 9K.M	May not cut off during flood		

87	Binjharpur	Haladidiha	Black Topping & Concrete, & 20 K.M	May not cut off during flood		
88	Binjharpur	Jari	Black Topping & Concrete, & 13 K.M	May not cut off during flood		
89	Binjharpur	Kapila	Black Topping & Concrete, & 4 K.M	May not cut off during flood		
90	Binjharpur	Kalyanpur	Black Topping & Concrete, & 3 K.M	May not cut off during flood		
91	Binjharpur	K.Raghunathpur	Black Topping & Concrete, & 6 K.M	May not cut off during flood		
92	Binjharpur	Masada	Black Topping & Concrete, & 1 K.M	May not cut off during flood		
93	Binjharpur	Oleichandanpur	Black Topping & Concrete, & 7 K.M	May not cut off during flood		
94	Binjharpur	Pritipur	Black Topping & Concrete, & 8 K.M	May not cut off during flood		
95	Binjharpur	Ranapur	Black Topping & Concrete, & 7 K.M	Flood Vulnerability		
96	Binjharpur	Sasanda	Black Topping & Concrete, & 10 K.M	May cut off during flood		
97	Binjharpur	Sayedpur	Black Topping & Concrete, & 5 K.M	May cut off during flood		
98	Binjharpur	Singhpur	Black Topping & Concrete, & 9 K.M	May cut off during flood		
99	Binjharpur	Tina	Black Topping & Concrete, & 5 K.M	May cut off during flood		
100	Binjharpur	Udranga	Black Topping & Concrete, & 12K.M	May cut off during flood		
101	Binjharpur	Uttangara	Black Topping & Concrete, & 10 K.M	May cut off during flood		
102	Binjharpur	Uttarkul	Black Topping & Concrete, & 10 K.M	May cut off during flood		
103	Jajpur	Badasuar	Black Topping & Concrete, & 15 K.M	May not cut off during flood	2	4400
104	Jajpur	Basudevpur	Black Topping & Concrete, & 15 K.M	May cut off during flood	3	3800
105	Jajpur	Beruda	Black Topping & Concrete, & 16 K.M	May cut off during flood	7	6600
106	Jajpur	Bhubaneswarpur	Black Topping & Concrete, & 10 K.M	May cut off during flood	10	6800
107	Jajpur	Bhuinpur	Black Topping & Concrete, & 30 K.M	May cut off during flood	9	6350

108	Jajpur	Bichitrapur	Black Topping & Concrete, & 03K.M	May not cut off during flood	4	5900
109	Jajpur	Chainpur	Black Topping & Concrete, & 10 K.M	May cut off during flood	10	8100
110	Jajpur	Chhatisdebil	Black Topping & Concrete, & 21 K.M	May cut off during flood	10	7100
111	Jajpur	Erbank	Black Topping & Concrete, & 15 K.M	May cut off during flood	7	5300
112	Jajpur	Jafarpur	Black Topping & Concrete, & 5 K.M			
113	Jajpur	Jahanpur	Black Topping & Concrete, & 20K.M			
114	Jajpur	Jamdhar	Black Topping & Concrete, & 5K.M			
115	Jajpur	Jhalpada	Black Topping & Concrete, & 20 K.M			
116	Jajpur	Khairabad	Black Topping & Concrete, & 05 K.M			
117	Jajpur	Maheswarpur	Black Topping & Concrete, & 12 K.M			
118	Jajpur	Malandapur	Black Topping & Concrete, & 15 K.M			
119	Jajpur	Markandapur	Black Topping & Concrete, & 12 K.M			
120	Jajpur	Nathasahi	Black Topping & Concrete, & 12 K.M			
121	Jajpur	Panasa	Black Topping & Concrete, & 9 K.M			
122	Jajpur	Rudrapur	Black Topping & Concrete, & 07 K.M			
123	Jajpur	Sahaspur	Black Topping & Concrete, & 18 K.M			
124	Jajpur	Sanasuar	Black Topping & Concrete, & 15 K.M			
125	Jajpur	Similia	Black Topping & Concrete, & 08 K.M			
126	Jajpur	Sujanpur	Black Topping & Concrete, & 13K.M			
127	Jajpur	Syamadaspur	Black Topping & Concrete, & 09 K.M			
128	Jajpur	Upper Baruhan	Black Topping & Concrete, & 09 K.M			
129	KOREI	AMRUTIA	Black Topping & Concrete, 13 km			
130	KOREI	ASHANJHAR	Black Topping & Concrete, 15 km	May cut off during flood		
131	KOREI	ANDHARAI	Black Topping & Concrete, 13 km			
132	KOREI	KARADA	Black Topping & Concrete, 12 km			
133	KOREI	KANTORO	Black Topping & Concrete, 07 km			

134	KOREI	KACHARASAHI	Black Topping & Concrete, 10 km			
135	KOREI	KHAMAN	Black Topping & Concrete, 12 km			
136	KOREI	GOLEIPUR	Black Topping & Concrete, 12 km	May cut off during flood		
137	KOREI	GOURPUR	Black Topping & Concrete, 15km	May cut off during flood		
138	KOREI	JANHA	Black Topping & Concrete, 09 km	May not cut off during flood		
139	KOREI	TALAGARH	Black Topping & Concrete, 22 km	May not cut off during flood		
140	KOREI	TANDARA	Black Topping & Concrete, 05 km	May not cut off during flood		
141	KOREI	TARAKOTE	Black Topping & Concrete, 7 km	May not cut off during flood		
142	KOREI	TAHARPUR	Black Topping & Concrete, 10 km	May not cut off during flood		
143	KOREI	TULATI	Black Topping & Concrete, 04km	May not cut off during flood		
144	KOREI	DHANESWAR	Black Topping & Concrete, 02 km	May not cut off during flood		
145	KOREI	PACHHIKOTE	Black Topping & Concrete, 12 km	May not cut off during flood		
146	KOREI	PATHARAPADA	Black Topping & Concrete, 11 km	May not cut off during flood		
147	KOREI	PATARANGA	Black Topping & Concrete, 17 km	May not cut off during flood		
148	KOREI	PANIKOILI	Black Topping & Concrete, 10 km	May not cut off during flood		
149	KOREI	BADABIRUHAN	Black Topping & Concrete, 07 km	May not cut off during flood		
150	KOREI	BARUNDEI	Black Topping & Concrete, 10 km	May not cut off during flood		
151	KOREI	BANDALO	Black Topping & Concrete, 20 km	May cut off during flood		
152	KOREI	MUKUNDPUR	Black Topping & Concrete, 21 km	May cut off during flood		
153	KOREI	MULAPAL	Black Topping & Concrete, 10 km	May not cut off during flood		
154	KOREI	RANAPUR	Black Topping & Concrete, 15km	May not cut off during		

				flood		
155	KOREI	SADAKPUR	Black Topping & Concrete, 3 km	May not cut off during flood		
156	KOREI	HALADIGADIA	Black Topping & Concrete, 04 km	May not cut off during flood		
157	Bari	Allipur	Black Topping & Concrete, water ways01 km	May cut off during flood		
158	Bari	Amathapur	Black Topping & Concrete,water ways 12 km	May cut off during flood		
159	Bari	Angalo	Black Topping & Concrete,water ways45 km	May cut off during flood		
160	Bari	Anyasipur	Black Topping & Concrete,water ways, 10 km	May cut off during flood		
161	Bari	Arangabad	Black Topping & Concrete,water ways,06km	May cut off during flood		
162	Bari	Atira	Black Topping & Concrete water ways, 07 km	May cut off during flood		
163	Bari	Bari	Black Topping & Concrete,water ways, 03 km	May cut off during flood		
164	Bari	Balia	Black Topping & Concrete,water ways, 12 km	May cut off during flood		
165	Bari	Balibili	Black Topping & Concrete,water ways,06km	May cut off during flood		
166	Bari	Bhanra	Black Topping & Concrete,water ways, 12 km	May cut off during flood		
167	Bari	Bodua	Black Topping & Concrete water ways, 12 km	May cut off during flood		
168	Bari	Bainsiria	Black Topping & Concrete,water ways, 08 km	May cut off during flood		
169	Bari	Chandanpur	Black Topping & Concrete, water ways,04 km	May cut off during flood		
170	Bari	Dharapur	Black Topping & Concrete, water ways,10 km	May cut off during flood		
171	Bari	Isanpur	Black Topping & Concrete, water ways,15 km	May cut off during flood		

172	Bari	Gamu	Black Topping & Concrete, water ways,17 km	May cut off during flood		
173	Bari	Golakund	Black Topping & Concrete, water ways,15 km	May cut off during flood		
174	Bari	Kalamatia	Black Topping & Concrete, water ways,11 km	May cut off during flood		
175	Bari	Kimbhiriapal	Black Topping & Concrete, water ways,12 km	May cut off during flood		
176	Bari	Mandari	Black Topping & Concrete, water ways,09 km	May cut off during flood		
177	Bari	Mahakalapada	Black Topping & Concrete,water ways, 15 km	May cut off during flood		
178	Bari	M.S Pur	Black Topping & Concrete, water ways,44 km	May cut off during flood		
179	Bari	Rampa	Black Topping & Concrete,water ways, 05 km	May cut off during flood		
180	Bari	Ratnagiri	Black Topping & Concrete,water ways, 08km	May cut off during flood		
181	Bari	Ratalanga	Black Topping & Concrete, water ways ,17km	May cut off during flood		
182	Bari	Sahupada	Black Topping & Concrete, water ways ,6 km	May cut off during flood		
183	Bari	Serapur	Black Topping & Concrete, water ways,14km	May cut off during flood		
184	Bari	Swainkhanda	Black Topping & Concrete, water ways ,13 km	May cut off during flood		
185	Bari	Unpur	Black Topping & Concrete, water ways ,04 km	May cut off during flood		
186	Sukinda	Atta	Black Topping & Concrete, 08 km	May not cut off during flood		
187	Sukinda	Ampolaba	Black Topping & Concrete, 05 km	May not cut off during flood		
188	Sukinda	Olia	Black Topping & Concrete, 08 km	May not cut off during flood		
189	Sukinda	Kansa	Black Topping & Concrete, 35 km	May not cut off during flood		

190	Sukinda	Kaliapani	Black Topping & Concrete, 36 km	May not cut off during flood		
191	Sukinda	Kankadapal	Black Topping & Concrete, 14 km	May not cut off during flood		
192	Sukinda	Kuhika	Black Topping & Concrete, 15 km	May not cut off during flood		
193	Sukinda	Kharadi	Black Topping & Concrete, 10 km	May not cut off during flood		
194	Sukinda	Gobargati	Black Topping & Concrete, 15 km	May not cut off during flood		
195	Sukinda	Chingudipal	Black Topping & Concrete, 40 km	May not cut off during flood		
196	Sukinda	Duburi	Black Topping & Concrete, 10km	May not cut off during flood		
197	Sukinda	Dudhujori	Black Topping & Concrete, 12 km	May not cut off during flood		
198	Sukinda	Pingala	Black Topping & Concrete, 20 km	May cut off during flood		
199	Sukinda	Pimpudia	Black Topping & Concrete, 18 km			
200	Sukinda	Bartanda	Black Topping & Concrete, 10km	May cut off during flood		
201	Sukinda	Bandhagaon	Black Topping & Concrete, 22 km	May not cut off during flood		
202	Sukinda	Baragadia	Black Topping & Concrete, 15 km	May not cut off during flood May not cut off during flood		
203	Sukinda	Mangarajpur	Black Topping & Concrete, water ways 16 km	May cut off during flood		
204	Sukinda	Ransol	Black Topping & Concrete, 36 km	May not cut off during flood		
205	Sukinda	Sarangapur	Black Topping & Concrete, 15 km	May not cut off during flood		
206	Sukinda	Sukindagarh	Black Topping & Concrete, 02km	May cut off during flood		
207	Sukinda	Sansailo	Black Topping & Concrete, 06 km	May cut off during flood		
208	Sukinda	Haripur	Black Topping & Concrete, 12km	May cut off during flood		
209	Sukinda	Hatibari	Black Topping & Concrete, 15 km	May cut off during flood		
210	Sukinda	Lembo	Black Topping & Concrete, 10 km	May not cut off during flood		

211	Danagadi	Bangarakota	Black Topping & Concrete, km	May not cut off during flood		
212	Danagadi	Chandia	Black Topping & Concrete, 07 km	May not cut off during flood		
213	Danagadi	Chitri	Black Topping & Concrete, 25 km	May not cut off during flood		
214	Danagadi	Deulakana	Black Topping & Concrete, 17 km	May not cut off during flood		
215	Danagadi	Dhuligarh	Black Topping & Concrete, 4 km	May not cut off during flood		
216	Danagadi	Gobardhanpur	Black Topping & Concrete, 20 km	May not cut off during flood		
217	Danagadi	Jakhapura	Black Topping & Concrete, 7 km	May not cut off during flood		
218	Danagadi	Khapuriapada	Black Topping & Concrete, 10 km	May cut off during flood		
219	Danagadi	Kiajhara	Black Topping & Concrete, 25 km			
220	Danagadi	Kumbhiragadia	Black Topping & Concrete, 10 km	May cut off during flood		
221	Danagadi	Mangalpur	Black Topping & Concrete, 10 km	May cut off during flood		
222	Danagadi	Mantira	Black Topping & Concrete, 11 km	May not cut off during flood		
223	Danagadi	Nachhipura	Black Topping & Concrete, 17 km	May not cut off during flood		
224	Danagadi	Nadiabhanga	Black Topping & Concrete, 15 km	May not cut off during flood		
225	Danagadi	Ollala	Black Topping & Concrete, 4 km	May not cut off during flood		
226	Danagadi	Ostapal	Black Topping & Concrete, 20 km	May not cut off during flood		
227	Danagadi	Pankapal	Black Topping & Concrete, 10 km	May not cut off during flood		
228	Danagadi	Rachhipur	Black Topping & Concrete, 20 km	May not cut off during flood		
229	Danagadi	Ranagundi	Black Topping & Concrete, 10 km	May not cut off during flood		
230	Danagadi	Ranipada	Black Topping & Concrete, 7 km	May not cut off during flood		
231	Danagadi	Salijanga	Black Topping & Concrete, 15 km	May not cut off during flood		

232	Danagadi	Trijanga	Black Topping & Concrete, 1 km	May not cut off during flood		
233	Danagadi	Uchabali	Black Topping & Concrete, 25 km	May not cut off during flood		
234	Barchana	Achyutabasanta	Black Topping & Concrete, 25km	May cut off during flood		
235	Barchana	Anaka	Black Topping & Concrete, 20 km	May cut off during flood		
236	Barchana	Arakhpur	Black Topping & Concrete, 12 km	May cut off during flood		
237	Barchana	Badabalikuda	Black Topping & Concrete, 35 km	May not cut off during flood		
238	Barchana	Badaghumuri	Black Topping & Concrete, 6 km	May not cut off during flood		
239	Barchana	Balichandrapur	Black Topping & Concrete, 15 km	May not cut off during flood		
240	Barchana	Balipadia	Black Topping & Concrete, 20 km	May not cut off during flood		
241	Barchana	Bandalo	Black Topping & Concrete, 10 km	May not cut off during flood		
242	Barchana	Bantala	Black Topping & Concrete, 5 km	May not cut off during flood		
243	Barchana	Barada	Black Topping & Concrete, 5 km	May not cut off during flood		
244	Barchana	Barchana	Black Topping & Concrete, 5km	May not cut off during flood		
245	Barchana	Barpada	Black Topping & Concrete, 35 km	May not cut off during flood		
246	Barchana	Bharatpur	Black Topping & Concrete, 35 km	May not cut off during flood		
247	Barchana	Bhusandapur	Black Topping & Concrete, 15 km	May not cut off during flood		
248	Barchana	Bikramtiran	Black Topping & Concrete, 25km	May not cut off during flood		
249	Barchana	Byree	Black Topping & Concrete, 15 km	May not cut off during flood		
250	Barchana	Champapur	Black Topping & Concrete, 15 km	May not cut off during flood		
251	Barchana	Chanditala	Black Topping & Concrete, 5 km	May not cut off during flood		
252	Barchana	Charinangal	Black Topping & Concrete, 20 km	May not cut off during flood		

253	Barchana	Chhatia	Black Topping & Concrete, 10 km	May not cut off during flood		
254	Barchana	Darpan	Black Topping & Concrete, 10 km	May not cut off during flood		
255	Barchana	Dhanmandal	Black Topping & Concrete, 05 km	May not cut off during flood		
256	Barchana	Gopalpur	Black Topping & Concrete, 25 km	May not cut off during flood		
257	Barchana	Kaimatia	Black Topping & Concrete, 20 km	May not cut off during flood		
258	Barchana	Khaira	Black Topping & Concrete, 5 km	May not cut off during flood		
259	Barchana	Kolangiri	Black Topping & Concrete, 35km	May not cut off during flood		
260	Barchana	Kundal	Black Topping & Concrete, 12 km	May not cut off during flood		
261	Barchana	Majhipada	Black Topping & Concrete, 25 km	May not cut off during flood		
262	Barchana	Manduka	Black Topping & Concrete, 15km	May not cut off during flood		
263	Barchana	Nalipur	Black Topping & Concrete, 15 km	May not cut off during flood		
264	Barchana	Nelia	Black Topping & Concrete, 10 km	May not cut off during flood		
265	Barchana	Palei	Black Topping & Concrete, 25 km	May not cut off during flood		
266	Barchana	Paria	Black Topping & Concrete, 22 km	May not cut off during flood		
267	Barchana	Patarajpur	Black Topping & Concrete, 15 km	May not cut off during flood		
268	Barchana	Radhadeipur	Black Topping & Concrete, 5 km	May not cut off during flood		
269	Barchana	Raipur	Black Topping & Concrete, 35 km	May not cut off during flood		
270	Barchana	Salapada	Black Topping & Concrete, 25 km	May not cut off during flood		
271	Barchana	Samia	Black Topping & Concrete, 25 km	May not cut off during flood		
272	Barchana	Saudia	Black Topping & Concrete, 35 km	May not cut off during flood		

273	Barchana	Shantipur	Black Topping & Concrete, 8 km	May not cut off during flood		
274	Barchana	Siha	Black Topping & Concrete, 1 km	May not cut off during flood		
275	Barchana	Solar	Black Topping & Concrete, 15 km	May not cut off during flood		
276	Barchana	Sunguda	Black Topping & Concrete, 5 km	May not cut off during flood		
277	Dasarathpur	Akarapada	Black Topping & Concrete, 15 km	May not cut off during flood		
278	Dasarathpur	Asanpur	Black Topping & Concrete, 12km	May not cut off during flood		
279	Dasarathpur	Bihari	Black Topping & Concrete, 14km	May not cut off during flood		
280	Dasarathpur	Birajapur	Black Topping & Concrete, 18 km	May not cut off during flood		
281	Dasarathpur	Biripata	Black Topping & Concrete, 15 km	May not cut off during flood		
282	Dasarathpur	Biruhan	Black Topping & Concrete, 12 km	May not cut off during flood		
283	Dasarathpur	Champeipal	Black Topping & Concrete, 15 km	May not cut off during flood		
284	Dasarathpur	Chasakhanda	Black Topping & Concrete, 16km	May not cut off during flood		
285	Dasarathpur	Chhanchina	Black Topping & Concrete, 12 km	May not cut off during flood		
286	Dasarathpur	Chitalo	Black Topping & Concrete, 20 km	May not cut off during flood		
287	Dasarathpur	Dahanihata	Black Topping & Concrete, 7 km	May not cut off during flood		
288	Dasarathpur	Dasarathpur	Black Topping & Concrete, 2 km	May not cut off during flood		
289	Dasarathpur	Dudura Anta	Black Topping & Concrete, 15 km	May cut off during flood		
290	Dasarathpur	Duttapur	Black Topping & Concrete, 20 km	May cut off during flood		
291	Dasarathpur	Gopalpur	Black Topping & Concrete, 4 km	May not cut off during flood		
292	Dasarathpur	Grama Nandipur	Black Topping & Concrete, 15 km	May not cut off during flood		

293	Dasarathpur	Izapur	Black Topping & Concrete, 16 km	May not cut off during flood		
294	Dasarathpur	Jafarpur	Black Topping & Concrete, 20 km	May not cut off during flood		
295	Dasarathpur	Jayantara	Black Topping & Concrete, 8 km	May cut off during flood		
296	Dasarathpur	Kamaradihi	Black Topping & Concrete, 20 km	May cut off during flood		
297	Dasarathpur	Kanikapada	Black Topping & Concrete, 10 km	May not cut off during flood		
298	Dasarathpur	Kaspa	Black Topping & Concrete, 10 km	May not cut off during flood		
299	Dasarathpur	Katikata	Black Topping & Concrete, 8 km	May not cut off during flood		
300	Dasarathpur	Kayan	Black Topping & Concrete, 25 km	May cut off during flood		
301	Dasarathpur	Khandara	Black Topping & Concrete, 20 km	May not cut off during flood		
302	Dasarathpur	Khannagar	Black Topping & Concrete, 18 km	May cut off during flood		
303	Dasarathpur	Malikapur	Black Topping & Concrete, 10 km	May cut off during flood		
304	Dasarathpur	Mangalpur	Black Topping & Concrete, 10 km			
305	Dasarathpur	Nizampur	Black Topping & Concrete, 15 km	May cut off during flood		
306	Dasarathpur	Palatpur	Black Topping & Concrete, 12 km	May not cut off during flood		
307	Dasarathpur	Rahasoi	Black Topping & Concrete, 15 km			
308	Dasarathpur	Susua	Black Topping & Concrete, 15 km	May cut off during flood		
309	Dasarathpur	Taliha	Black Topping & Concrete, 08 km	May not cut off during flood		
310	Dasarathpur	Tarpada	Black Topping & Concrete, 10km	May not cut off during flood		
311	Dasarathpur	Thalkudi	Black Topping & Concrete, 12km	May not cut off during flood		

9.2Resources Available: Response Force & Volunteers

Sl. No	Response Force/	Capacity (In Nos.)	No. of trained person			Name of Nodal Person	Contact Details (Mobile/Phone)
			Search /Rescue	First Aid	Relief line Clearance		
1	NDRF						
2	ODRAF						
3	Police						
4	Home Guards						
5	Civil Defense						
6	NCC	100			100		
7	NSS						
8	NYK	22			22		
9	Trained Task force						

9.3:- ***Preparedness at District level:***

Task	**Activity**
District Emergency operation Centre (DEOC) Jajpur	• DEOC needs to be in a state of preparedness always with updated equipments, computers with Internet facility, telephone, Toll free no etc. • Test Checkup of all communication Interfaces in regular interval • Proper manning of the Control Room as per Para-10 of the Odisha Relief Code • A dedicated vehicle must be earmarked for Control Room • An updated DDMP needs to be available at the DEOC
Upward & Downward Communication	• Have a list of Nodal persons with contact details • Establish regular linkages with all important stakeholders • Regular Communication with SEOC
Meeting of DDMA ,Jajpur(Heads of the department & stakeholder)	• DDMA must meet twice a year to discuss different issues pertaining to disaster management • Emergency meeting of DDMA members before any disaster • Fix time & venue for regular Preparedness meeting to Assess preparedness of District /Department /Civil Society /Block Community /Family /Individual level regularly • Circulate the minutes of the meeting with clear-cut role & responsibility
Capacity Building	• Identifying & designating Nodal Officer for different Dept. • Regular training of Govt. Officials on latest updates of disaster preparedness and management • Training of PRIs on different aspects of Disaster Management • Capacity building & skill upgradation of ODRAF / Fire services / Police / Home Guard • Identify Volunteer like Civil Defense/Cyclone shelter Task Force / NCC / NSS /Scout & Guide & train them on Search & Rescue, First Aid, evacuation etc. • Take stock of required materials for search & rescue, first aid, mass casualty management, evacuation, relief etc. & update IDRN portal regularly with updated information from different line departments • Assess preparedness through Mock drill at District, Block & Community level
Shelter Management	• Formation of CSMMC and different Task force groups • Preparation of Shelter Management Plan • Training CSMMC on Shelter Management, Book Keeping etc. • Training of Task Force members on Search & Rescue and First Aid • Take necessary steps for operation & maintenance of shelters • Test Check of various Equipment at shelter level & repair of the defective ones

	• Ensure regular meeting of Shelter committee • Assess Shelter level preparedness through Mock drill
Planning & Reporting	• BEOC and DEOC needs to collect & transmit Rain fall data regularly • Collect & transmit weather report regularly • Ensure preparation of Disaster Management Plans & Safety plans at all levels • Capacity building of all Stake holders • Integrate the District plan with block & Village disaster management Plans • Develop healthy media partnership

Preparedness at Community Level:

Table 9.4

Task	Activity
Early Warning Dissemination	• Build regular linkages with BEOC & DEOC • Have the BEOC / DEOC telephone no to ensure the viability of the warning issued • Test Check of various Equipment at shelter level & repair of the defective ones • Keep updates from BEOC/DEOC • Monitor & Transmit updates to BEOC • Supply required information to BEOC & DEOC
Ensuring Preparedness	• Have a list of Nodal person deployed in the village with contact details • Identification of safer routes & shelters • Identify possible ways to reach persons like Farmers / Fisherman / NTFP collectors etc. who ventures into fields, sea & forest respectively • Build teams from among the task force on Search & Rescue, First aid, Damage & loss assessment • Assess preparedness at Family/Individual level • Test Check-up of equipment's • Understand Local dynamics exposed & vulnerable to different disaster • local Social Economic & weather conditions • Develop Village DM plan • List of emergency contact Nos. & display it in Centre places. • Participate in the activities of Preparing village Disaster Management, developing Safety plans, Capacity building Programmes & Mock Drills

Preparedness at Family Level:

Table – 9.5:

Task	Activity
Warning Communication	• List the minimum Important requirements • Keep all the important Documents in a water proof polythene • Record the Safe & alternative routes to shelter • Keep News update in Radio/TV
Preparedness	• Always keep in readiness a "Ready to go Emergency Kit" containing Dry food (for 72 hours x Family member), Drinking water (2ltr/per person per day), Hand wash/soap, Important Documents/Valuables, Whistle/match box/lighter/ torch/battery/ umbrella, Mobile & charger / radio • Family must have a "Ready to go First Aid Kit" containing Iodine/ Band aids/ Cotton/ Medicines/ ORS/ ointments/ scissor/ halogens etc. • Assess preparedness on a regular basis by checking Radio/Mobile/ Emergency Kit/First Aid Kit/Fuels & Kerosene (as per need) • Replace the damaged outdated or expired materials with new ones.
Capacity Building	• Participate & involve in the activities of village disaster Management plan, preparation of Safety plans, • participate in Capacity building Programmes & involved in Mock Drills • Capacity building programmes for SHGs / Youth Clubs / Task Force members / Para medical staffs / ASHA workers etc.

***Preparedness at Individual Level*:**

Table 9.6:

Task	Activity
Early Warning Dissemination	• List & keep a ready to go minimum Important requirements • Record the Safe & alternative routes to shelter • Keep News update in Radio/TV
Ensuring Preparedness	• Every individual /children must have a Personal Identity information like a copy of Aadhar card / Voter ID / School Identity Card & Contact numbers of Preferably two who can be contacted in time of emergency • Family members especially kids must be sensitized about family gathering point during disaster & crowded places • Assess preparedness on a regular basis by checking Radio / Mobile / Emergency Kit / First Aid Kit / Fuels & Kerosene (as per need)
Capacity development	• Participate & involve in the activities of • Disaster Management • Safety plans • Capacity building Programmes • Mock Drills & FAMEX

Preparedness of Departments:

Table – 9.7:

Name of the Department	Normal Time
Collector/ADM / Emergency Officer	• Ensure regular meetings of District Disaster Management Authority • Develop & update Disaster Management Plan, carry out Hazard analysis in the district • Identify safe alternate routes to cyclone shelters. • Keep a list of Contacts of DEOC, Nodal officer of different departments, Important stake holders, Village leaders, shelters • List of Relief lines & storage places • List & maintenance of SAR equipment • Capacity building of stakeholders & volunteers • Asses preparedness through Mock Drills for different disasters at district department, block & community level • Adopt sustainable mitigation measures • Integrate DM & DRR features in development programmes • Develop Disaster Management Plans; Update the Disaster Management Plan quarterly, with focus on Hazard, Vulnerability, Risk and Capacity Analysis (HVRCA). Plan preparation should involve all concerned line departments and stakeholders in the district.
CDMO	• Disaster Management Plans & Safety plans for Hospitals • Capacity building of Medical & Para Medical Staffs • Formation of response teams and assignment of duties • Assess preparedness through Mock Drills & familiar exercises • Integrate department plans with plans with Village & Block Plans and development programmes

	• Develop media partnership • Develop capacity of hospitals with advance equipment, proper manning & disaster resilient infrastructures • Proper documentation and management of data for future reference
Superintendent of Police (SP)	• Prepare and quarterly update disaster management plan, especially identifying the sensitive areas with the active involvement of all concerned line departments and local bodies in the district. • Prepare a Deployment Plan for the Police Force, based on the needs of the most vulnerable and sensitive areas. • Ensure that a sufficient number of trained Police Force is available for responding to the disaster situation. • Frequent training programmes for the police personnel • Drill in regular intervals • Familiarization exercise at the community level to have a better rapport • Regular check up of equipments • Review and update emergency measures and procedures before the onset of monsoon
EE- RWSS	• Preparation of Departmental Disaster Management Plan to combat Heat wave and provide safe drinking water in flood prone areas • Capacity building of officials • Identification of water scarcity areas • Plan for structural and non-structural measures • Preparedness review at district and below before onset of summer and monsoon
EE- Irrigation	• Preparation of Departmental Disaster Management Plan • Prepare and quarterly update the disaster risk and vulnerability map with active involvement of all concerned line departments and local bodies in the district. The map should show the vulnerability and risks of the critical infrastructure related to irrigation and the presence of alternate source of water within the district. • Formulate a plan for managing the water situation in a drought-affected area through reservoir management; repairs and augmentation of existing water supply schemes; • Capacity building of officials and other stake holders on disaster proofing mechanism • Identification of weak embankment areas • Plan for structural and non-structural measures by involving the local community and PRIs • Keep in readiness essential tool kits and protection material at critical places for emergency deployment before the onset of monsoon. These may include: 1. Empty Cement Bags 2. Boulders 3. Ropes 4. Sand 5. Wire mesh 6. Shovels 7. Baskets 8. Lights, and 9. First Aid Kit • Rapport building with the community
DAO- Agriculture	• Preparation of Departmental Disaster Management Plan • Capacity building of officials and farmers • Preparation of Drought management plan with Standard Operation Procedure • Identification of flood prone areas and identification & procurement of appropriate small duration variety seeds to be given to the farmers
EE- Rural Works	• Preparation of Departmental Disaster Management Plan • Capacity building of officials • Communication establishment with District and Block/ Tahasil control

	room and departmental officers within the division • Plan out the water resource management process for estimating the demand for water. It can be undertaken on the basis of the consumption needs of the total population of the district and the demand for water from industrial service and agricultural sector. • An officer to be nominated as nodal officer • Arrangement of extra vehicles/ heavy equipments, such as front-end loaders/ towing vehicles/ earth moving equipments/ cranes etc. • Inspection and emergency repair for roads/ road bridges/ underwater inspection/ piers/ concrete and steel work • Inspection by mechanical engineer of all plant and equipments • Route strategy for evacuation and relief marked • Clearance of blocked roads • Community assistance mobilized for road clearing • All staff informed about the disasters, likely damages and effects
EE- Public Works	• Develop and quarterly update the disaster management plan that includes the Contingency Action Plan for the Department based on HVRC analysis, with the active involvement of all concerned line departments and local bodies in the district. • Preparation of Departmental Disaster Management Plan • Capacity building of officials • Communication establishment with District and Block/ Tahasil control room and departmental officers within the division • An officer to be nominated as nodal officer to do the coordination with district administration • Arrangement of extra vehicles/ heavy equipments, such as front-end loaders/ towing vehicles/ earth moving equipments/ cranes etc. • Inspection and emergency repair for roads/ road bridges/ underwater inspection/ piers/ concrete and steel work • Inspection by mechanical engineer of all plant and equipments • Route strategy for evacuation and relief marked • Clearance of blocked roads • Community assistance mobilized for road clearing • All staff informed about the disasters, likely damages and effects
DTO-Telecom	• Ensure regular check up of the facilities and services • Preparation of Departmental disaster management plan • Identification of additional HR in case of emergency
CDVO	• Preparation of departmental disaster management plan • Training of officials on various aspects of animal management including the farmers • Formation of response teams and assignment of duties • Proper vaccination of the animals before the onset of monsoon • Close watch on different animal related issues like bird flu.
RTO	• Work in close coordination with district administration • Provide required vehicles as and when required • Keep close watch on road accidents
Fire Officer	• Regular training programmes for the school & College students • Training programmes for officials • Regular check up of the equipments available with the fire station • In close contact with the district administration for clearing the roads / relief line in case of emergency

Railway	• Inspection of railway network in frequent intervals • Close watch on the tracks passing through flood / storm surge areas • Close watch on the tracks passing through coastal areas because of track damage due to saline water • Regular drills involving District Administration, NDRF, ODRAF etc. • Familiarization with the community residing at the both sides of the railway track • Creating awareness among the community to help the railway at the time of any sever accident and support the authority to provide all sort of help to the people suffered due to rail accident
EE- Electricity	• Database management • Ensure checking of the grid points and other important substations • Ensure uninterrupted supply of electricity to the Hospitals / CHCs / PHCs during summer to tackle Heat wave situation • Maintenance of the transformers and grid points at a regular interval • Identification of additional HR for emergency use.
EE - PHED	• Preparation of Departmental Disaster Management Plan to combat Heat wave and provide safe drinking water in water scarcity areas • Capacity building of officials and other stakeholders • Identification of water scarcity pockets to arrangement of water tankers to provide drinking water twice daily • Plan for structural and non-structural measures • Preparedness review at district and below before onset of summer and monsoon
DEO- School & Mass Education	• Training of Teachers on School safety • Training of Students on School Safety, Family safety during different disasters • Mock drills to memorize the safety tricks • Teachers to guide the villagers in village DM planning as and when required • Teacher to Act as a resource person for students as well as the villagers for disaster preparedness, mitigation and management activities
DEO - Higher Secondary Education	• Training of Lecturers and Students on disaster safety • Training of Students on Different Safety aspects, Family safety during different disasters • Training of Students on SAR and FA • Mock drills to memorize the safety tricks

***Preparedness activities by specialized teams*:**

National Disaster Response Force (NDRF)	• Deployment and pre-deployment at the district • To conduct famex in order to acquaint personnel with vulnerability of the area, roads, infrastructure, populace and response to different disasters. • To conduct mock exercises in coordination with other stake holders for well coordinated response during disaster. • To conduct community awareness programmes for capacity building • To organise demonstrations and exhibitions as part of community awareness • To undergo different kinds of training in order to increase the skill and expertise of NDRF personnel. • To train SDRF, community, volunteers, students and NGOs in disaster

	management.

Fire Service	• Conducts training cum awareness programme usually one porgramme in a month at different schools and colleges
	• Conducts the awareness programme in schools and colleges to make the students aware about the following
	  ○ Fire safety in home
	  ○ Handling of gas cylinders in home
	  ○ Electrical Safety in schools and houses
	  ○ Rescue a drowning students during school hour
	  ○ To provide minimum first aid to a road accident victim
	  ○ Demonstration of Mock drills

9.8: ***ResourcesAvailable: Response force & Volunteers***

Sl. No	Response Force/	Capacity (In Nos.)	No. of trained person			Name of Nodal Person	Contact Details (Mobile/Phone)
			Search /Rescue	First Aid	Relief line Clearance		
1	NDRF						
2	ODRAF						
3	Police						
4	Home Guards						
5	Civil Defense						
6	NCC	100	20	20	10		
7	NSS	150	10	10	10		
8	NYK						
9	Trained Task force						

9.9*: PROCEDURE FOR USING INMARSAT ISAT PHONE 2*

1. Stand outside with a clear view to the sky with the phone antenna pointing upwards.
2. There must be a clear line of sight between the phone's antenna and the satellite.
3. Point the antenna towards **South-East** direction.
4. Switch on the phone by pressing the Red power button of the phone for few seconds. Until the screen lights up.
5. Align the antenna for getting the maximum satellite signal strength (minimum two bars)

6. The screen will show "searching for satellite" "registering with network".
7. The screen will show "ready for service". Inmarsat name will come in top right corner.
8. Then the phone is ready to operate
9. Simply dial the desired no:
   i. From satellite to landline : Dial **00** + Country code 91+ **STD code (without 0**) + desired **Telephone No**
   ii. From **Satellite to mobile** : Dial 00 + 91+ Mobile Number
   iii. From **Satellite to satellite**: 00+ satellite phone number
   iv. From **Landline** (should have ISD facility) to **satellite** : 00 + satellite phone number
   v. From **Prepaid mobile** (should have ISD facility with sufficient balance) to **satellite** : 00 + satellite phone number
10. To end the call Press 'red' button

NOTE:

- A delay in microseconds will be observed so the user is advised to listen to one end and then speak.
- The user is also advised to SPEAK SOFTLY to get better voice quality at the other end.
- Check the Battery. (Display will show a rectangular block that will be filled according to the charge in the battery). Always charge the battery till it gets charged 100%.
  For more detail information please follow the **User Guide document**.

Alloted Satellite Phone Numbers (Table9.10)

Sl No	Districts/Organasations	Calling Numbers
1	Collector Angul	**8991118454**
2	Collector Balasore	**8991118455**
3	Collector Bargarh	**8991118456**
4	Collector Bhadrak	**8991118457**
5	Collector Bolangir	**8991118458**
6	Collector Boudh	**8991118459**
7	Collector Cuttack	**8991118460**
8	Collector Deogarh	**8991118461**

9	Collector Dhenkanal	**8991118462**
10	Collector Gajapati	**8991118463**
11	Collector Ganjam	**8991118464**
12	Collector Jagatsinghpur	**8991118465**
13	Collector Jajpur	**8991118466**
14	Collector Jharsuguda	**8991118467**
15	Collector Kalahandi	**8991118468**
16	Collector Kandhamal	**8991118469**
17	Collector Kendrapada	**8991118470**
18	Collector Keonjhar	**8991118471**
19	Collector Khorda	**8991118472**
20	Collector Koraput	**8991118473**
21	Collector Malkangiri	**8991118474**
22	Collector Mayurbhanj	**8991118475**
23	Collector Nabarangpur	**8991118476**
24	Collector Nayagarh	**8991118477**
25	Collector Nuapada	**8991118478**
26	Collector Puri	**8991118479**
27	Collector Rayagada	**8991118480**
28	Collector Sambalpur	**8991118481**
29	Collector Subarnapur	**8991118482**
30	Collector Sundargarh	**8991118483**
31	ODRAF Cuttack,	**8991118485**
32	OASP 6th Battalion	**8991118484**
33	ODRAF Bhubaneswar,	**8991118487**
34	OSAP 7th Battalion	**8991118486**
35	ODRAF Baripada,	**8991118488**
36	OSAP 5th Battalion	**8991118489**
37	ODRAF Rourkela,	**8991118490**
38	OSAP 4th Battalion	**8991118491**
39	ODRAF Koraput,	**8991118492**
40	OSAP 3rd Battalion	**8991118493**
41	ODRAF Jharsuguda,	**8991118495**
42	OSAP 2nd Battalion	**8991118494**

43	ODRAF Chattrapur,	**8991118496**
44	OSAP 8th Battalion	**8991118497**
45	ODRAF Balasore	**8991118499**
46		**8991118498**
47	ODRAF Bolangir	**8991118500**
48		**8991118501**
49	ODRAF Jagatsinghpur	**8991118502**
50		**8991118503**
51	State Fire Office	**8991118504**
52	Commissioner of Police	**8991118505**
53	Managing Director, OSDMA	**8991118507**
54	Special Relief Commissioner (SEOC)	**8991118510**
55	Managing Director, OSDMA	**8991118511**

V-SAT Contact Details

SlNo	Name of the Distict/Organisation	V-SAT Contact No
1	Jajpur	81624
2	Cuttack	81408
3	Khurda	81388
4	SEOC,BBSR	81432
5	NDMA,NewDelhi	81350

Chapter-X
Response

Response refers to activities done for handling disaster to bring the situation to normalcy not exceeding fifteen days from the abatement of disaster. The onset of an emergency creates the need for time sensitive actions to save life and property, reduce hardships and suffering and restore essential life support and community systems to mitigate further damage or loss and provide the foundation for subsequent recovery. Effective response planning requires realistic identification of likely response functions, assignment of specific tasks to individual response agencies, identification of equipment, supplies and personnel required by the response agencies for performing the assigned tasks. A response plan essentially outlines the strategy and resources needed for search and rescue, evacuation, etc.

Activating the control room with adequate trained personnel and necessary communication equipment in order and arrangement of training for those who are deployed in the control room**.**

The Control Room in the District Emergency Operation Centre has started functioning w.e.f. 01.03.2018 and will continue till 30.11.2018. All Tahasildars, All BDOs, All Line Deptt.'s have been instructed to activate their Control Room. All the Blocks have been connected to the District office through Email/Phone to provide alternative mode of communication. The telephone numbers of some of the control rooms are given below.

Control Rooms	**Departments**	**Phone Number**
District Emergency Operation Centre	District Administration	06728-222648 1077 (Toll Free)
CDMO	Health Department	06728-222597/ 224315
CDVO	Veterinary Department	06728-225175
Deputy Director Agriculture	Agriculture Department	06728-222056
Executive Engineer, Irrigation, Jajpur	Water Resource Deptt.	06728-222022
Executive Engineer, Jarka Irrigation, Jaraka	Water Resource Deptt.	06728-283069
Executive Engineer, Mahanadi North Division, Jagatpur	Water Resource Deptt	0671-2491546

The Control rooms must remain open round the clock and steps must be taken for strengthening all the equipments like Computer, Scanner, Internet System, Telephone etc. All Staff who are engaged in control room must perform their duty unfailingly.

Flood / Cyclone Circle Zone:

Block has been constituted as a Flood circle. The Block Development officers are kept in charge of flood circle of their respective Blocks. The following Supervising Officers are ordered to remain in charge of flood circles (Blocks) for supervision of relief and rescue operation work. The names of officers and Blocks allotted are given below.

SL No	Name & designation of the officer appointed	Block allotted
1	Addl. District Magistrate, Jajpur	Jajpur
2	Addl. District Magistrate, Kalinganagar	Danagadi,Korei,Sukinda
3	PD,DRDA, Jajpur	Barachana , Dharmasala, Rasulpur
4	Sub-Collector, Jajpur	Binjharpur,Dasarathpur
5	Addl. Sub-Collector, Jajpur	Bari

Five flood circle zones have been formed in 10 Blocks under the supervision of concerned Block Development Officers. Each zone is again be sub-divided into sub-zones (Gram Panchayats) and will be kept in charge of ABDO/ VLWs/ RIs / Extension Officers.

- BDOs – Zone Officers of respective Blocks
- Tahasildars – Addl. Zone Officers of respective Tahasils
- Executive Officer, ULB -- Flood Zone Officer
- GP Extension/Executive Officers – Sub Zone Officers of respective GPs

Aditional District Magistrate, Jajpur would monitor the Block Jajpur, Aditional District Magistrate, Kalinganagar manage Blocks like Danagadi,Korei,Sukinda,PD,DRDA manage blocks like Barachana,Dharmasala,Rasulpur,Subcllector,Jajpur manageBinjarpur,Additional Subcollector ,Jajpur manage Bari Whereas APD,DRDA,Jajpur will manage Dasarathpur Block.

For smooth monitoring rescue and relief operation during high flood/ severe cyclonic situation or any calamity of similar nature, the senior district level Officers will remain in-charge of the Blocks as Supervising Officers to keep close watch on preparedness and response actions.

Duties of Zone /Addl. Zone Officer

The Zone/Addl. Zone Officers receive weather/flood warning from DEOC Control Rooms, Electronics and Print Media etc.

Immediately on receipt of warning they will act as follows:

- They will depute the Sub-Zone Officers to their appointed places.

- Inter departmental coordination needs to be activated immediately.
- They will warn the people specifically of low-lying areas through Sarpanches, PS members, Ward members, youth clubs, NGOs working the area and by Public Address system, bit of drums, blowing the sankha or any other traditional way, in the village and local markets.
- They will take necessary steps to evacuate people from low-lying areas if situation so warrants. For this they may enlist co-operation of local Youths, volunteers and youth clubs or even the police and fire brigade consulting with DEOC.
- They will keep the Government power and country boats ready in vulnerable points and appoint boatman for the country boats. As such there is no facility available right now. So, they may access the private country boat use during emergency. The list must be prepared earlier at the time of preparation of Disaster Management Plan.
- They should see that sufficient quantity of rice/wheat/ Chuda/Kerosene oil/Match Boxes/fuel etc., are made available through retail sale center and at local markets.
- They will have to take steps to guard the weak and vulnerable points in embankments through village volunteers, Home Guards and Police constables etc. if situation demands then the Irrigation department may be coordinated to provide support and service.
- If situation so warrants, they will start distribution of emergent relief in marooned areas after obtaining approval of Collector/Sub-Collector concerned. While transporting and distributing relief the Officers concern may take the help of GP level and village level DMTs (relief team members) for the said purpose.
- There may be necessity of more vehicles for undertaking rescue and relief operation. In such circumstances they will immediately contact the Sub-Collectors / district control room for assistance.
- Apart from Govt.Power boats there may be necessary of private country boats. In such cases the Zone and Addl. Zone Officer may hire private country boats under intimation to District Control Room.
- They will keep District Control Room informed regularly about the situation and relief measures.
- They will assess damages through field staff and submit preliminary report within 3 days of the occurrence of the calamity. Before to this a daily situation report also will be submitted to the Collector by the Zone / Addl. Zone Officer without fail (as per para 71 of ORC)
- They will assess detailed damage and submit final damage report to District and Sub-Collector's office within a week.
- Tahasildars will assess the damage to the private houses through Revenue field staff and staff deputed from other offices. After assessment of damages they will conduct at least 10% test check to ensure correctness of the enumeration. Addl. Tahasildars and other officers deputed from different offices may also be engaged for checking. After final assessment, proposal is to be sanctioned by Tahasildars concerned and submitted to Sub-Collector/ District Office for approval of House Building Grant u/r 81(1) and 82(3) of Orissa Relief Code (the revised norms) and simultaneously

requirement of funds should be indicated. All such assessment works should be completed within 7 days from the date of occurrence.

- In case of human casualty, the Tahasildars concerned will bring proforma report from Revenue Inspectors within 24 hours and submit report to District Collector at once for consideration and sanction of ex-gratia u/s 254 of Orissa Relief Code.
- All the Officers will immediately be called up and they should remain in headquarters until the situation becomes normal.
- A logbook may be prepared for recording chronological sequence of events time to time.
- They personally should check up availability of food (Rice, flaked Rice and Jaggery) and kerosene at block headquarters, with storage agents and other inaccessible pockets, BDOs shall contact all Storage Agents. The Agents shall remain present at the store round the clock. BDOs shall immediately depute one officer to the place where the storage godowns are located.
- They will direct the Stockiest /wholesaler and FCI to remain open on all days, including Sundays and holidays till situation gets back to normal.
- Movement of food stock and Kerosene Oil will be started from Block headquarters to areas that are likely to be cut-off.

10.1 Phases of Response : Timeline (Indicative)

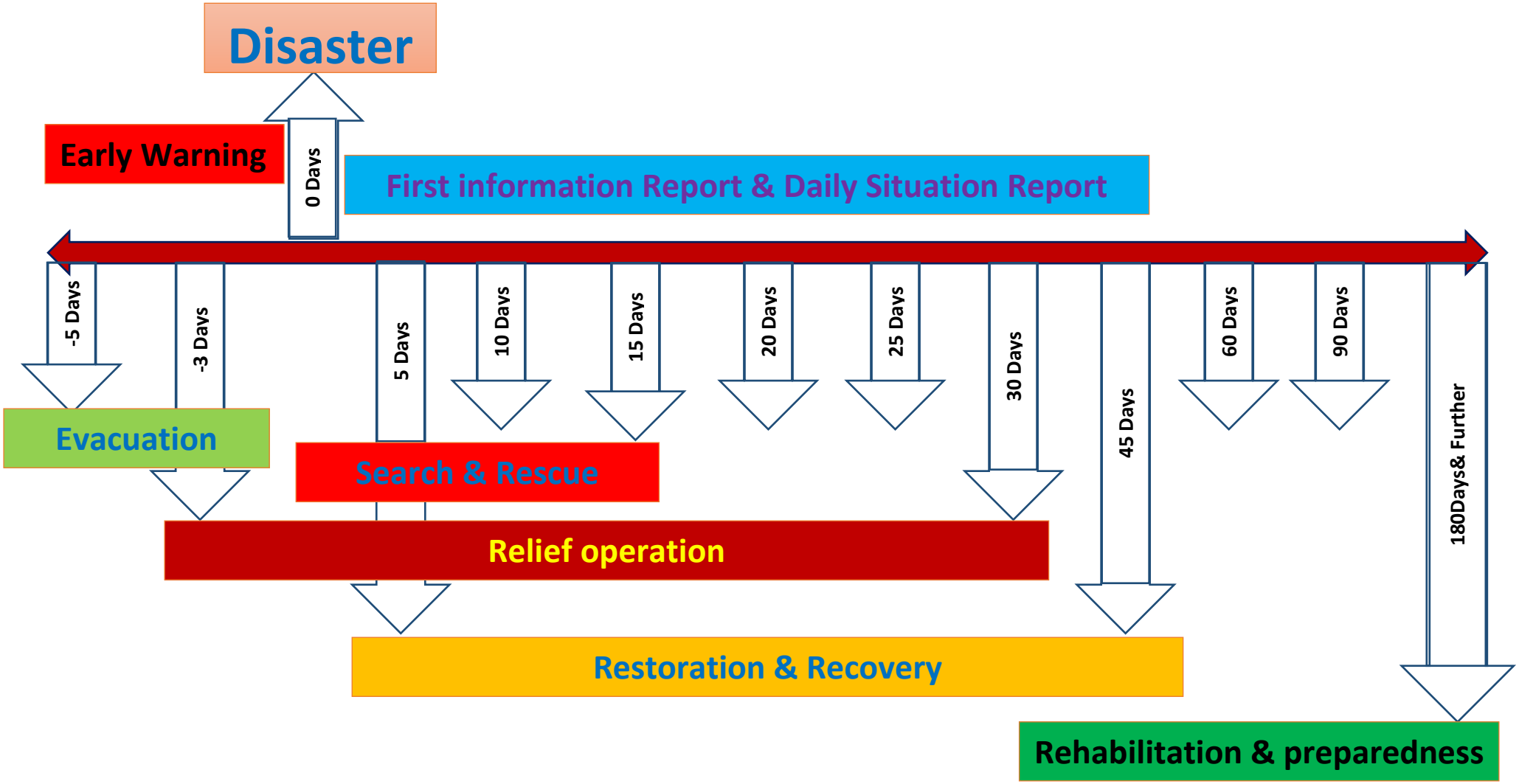

10.2 Relief Management: Timeline

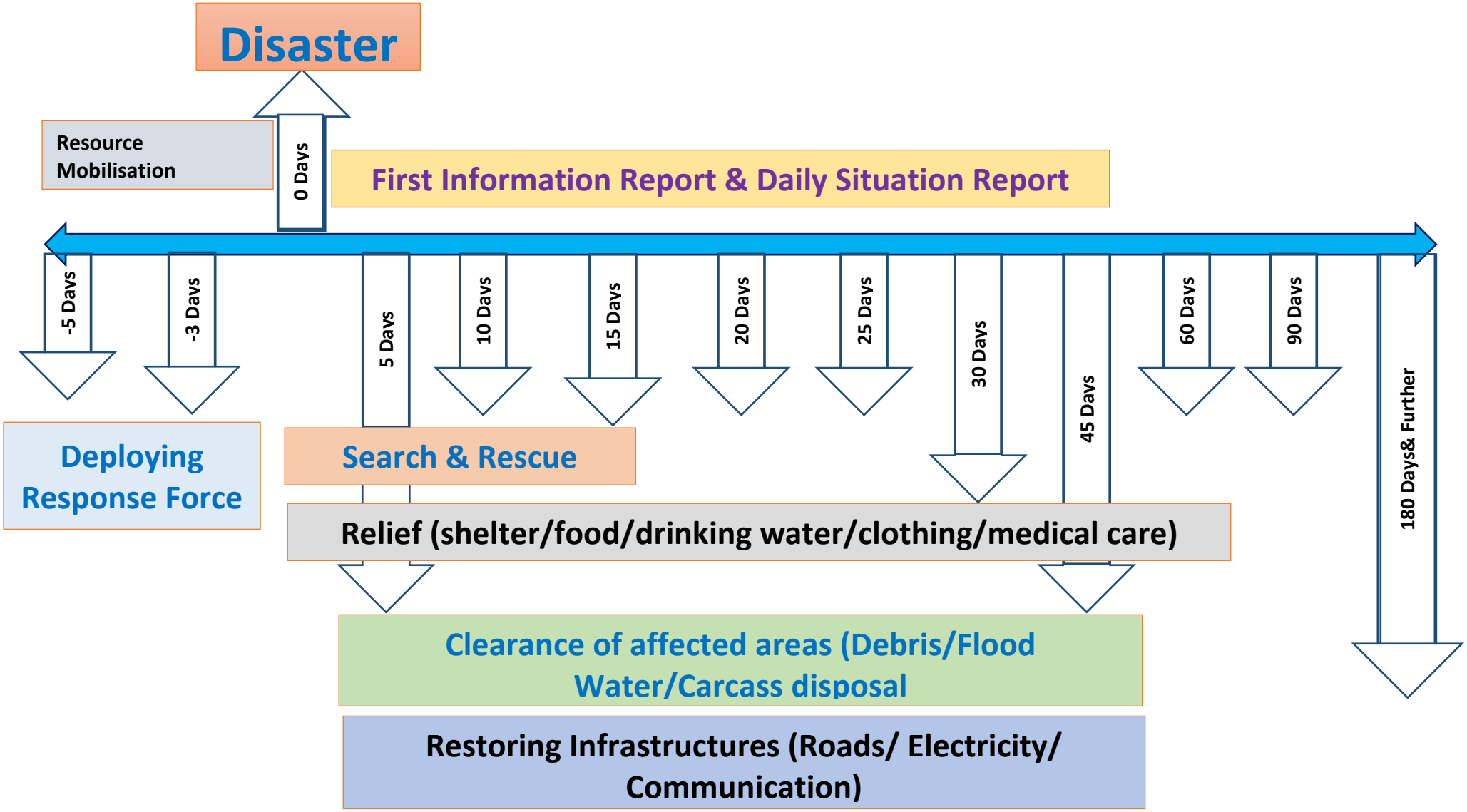

10.3 Response

District:

Task	Activity
Warning Communication	• Warning dissemination to the concerned BDOs / Tahasildars / Police stations / PRIs & line Depts • Warning dissemination at the last mile by Public address system for necessary evacuation from the low lying areas • Recording the receipt of information & regular Status update • Transmitting updates to SEOC & DEOC in regular interval as instructed • Reporting frequently to DEOC

Meeting of DDMA (Heads of the department & stakeholder)	• Collector to take up a department coordination meeting & distribute works among all the Departments
	• Assignment of officers to coordinate with other line departments such as
	  ○ Revenue officer to coordinate and call for report from CSO, RTO
	  ○ Establishment officer to coordinate and call for report from CDMO, CDVO
	  ○ Sports officer to coordinate with the NSS & NCC
	  ○ Emergency officer to coordinate with the coordinating officers for smooth reporting and monitoring
	  ○ DIPRO to conduct the media management in coordination with Dist. Emergency Officer
	• Collector issues circular to keep Govt. offices open cancelling all holidays and not allowing the field and HQ staff to leave their duty station
	• A fixed time to be finalized every day for reporting at all level.
	• Circulate the minutes of the meeting with clear-cut role & responsibility

Pre-positioning of staff, resources & Evacuation	• Identifying & designating Nodal Officer for different disaster affected areas. • Positioning of ODRAF / NDRF / Fire services / Police / Home Guard in the strategic places • Pooling Volunteer services (Civil Defense / Task Force / NCC / NSS / Scout & Guide) • Take stake of required materials for search & rescue, first aid, casualty management, evacuation, relief etc. • Make necessary arrangements of shelters for evacuation • Keeping track of the persons evacuated and the places where they have taken the shelter • Time to time reporting the nos of evacuees at different shelter places to the DEOC for onward transmission

	• Constitute a special team for special care to vulnerable section like Specially abled, Sr. Citizen, Pregnant &lactating women, Infants & children etc.
Response	• EOCs to Ensure back up (Power/Fuel/internet) Communication at Dist. / Dept. & Block levels • Response force under guidance of Nodal officers ensure complete Evacuation (Human/ Animal), carry out Search & Rescue, clear relief lines • Collector to submit requisition of vehicle/boat/ helicopters & list of support from state & Centre to all concerned authorities • CSO to store required relief materials (Chhuda. Gur, Dry Foods) in the nearby storage points and identify the procurement point if required • CDVO to store, transport & distribute required fodders for animals to the affected areas
	• Cyclone shelter committee & Village Disaster management committee to organize free kitchen in the shelters with help of revenue dept. • EE- RWSS & CDMO to ensure supply of drinking water, disinfection of water & maintain Health & hygiene in the shelters • CDMO to carry out First aid & casualty management • Collector to collect & transmit First Information Report (FIR) & Daily Situation Report as per requirement

10.4: Response: Community Level

Activity
• DEOC to disseminate warning communication to BEOC, PRIs, Community through Email, Cell Phones,Whats APP etc • Print and Electronic Media needs to be used depending upon the severity of the situation • Response force to ensure Power/Fuel/internet/ Communication at Shelters back up • Supply Inspectors & Marketing Inspectors to distribute relief materials with response force, Task force & volunteers • Response force to carry out Search & Rescue measures, Emergent relief operation, Relief line clearance, distribution of relief • Doctors to carry out First aid & casualty management, Carcass disposal & sufficient mortuary facility in the affected areas • House hold members needs to protect their valuables such as property documents, medical prescriptions for critical illness (if any), jewelry etc. after getting the information so that it will be protected from damage • Every house hold needs to keep stock of dry foods at least three days so that if evacuated to the nearest shelter they can take care of their families and belongings.

10.5: Response: Family & Individual Level

Task	Activity
Response	• Listen to the instruction of the response force & warnings • Validate the warning from the DEOC (1077) or other control rooms nearby • Economic use of "Ready to go Emergency Kit" Ready to go First Aid Kit • Cooperate the response force/officers & Render volunteer service if asked for • Maintain cleanliness & hygiene at home / shelter / community center • Every house hold needs to keep stock of dry foods at least three days so that if evacuated to the nearest shelter they can take care of their families and belongings. • Follow the do and don't properly

10.6: Response: Standard Operating Procedures for Departments

Name of the Department	On Receiving Warning	Response time	Post Disaster
Collector/ADM / Emergency Officer	• Review the situation in DDMC meeting and identification of gaps and arrangement to be done accordingly • Activate DEOC & Early Warning • Appoint / Deploy Officers In-charge of Response Base. i.e. DEOC.. • Work distribution among the officials for smooth operation • Circular to keep offices open and staffs to be in alertness • Arrange vehicle & activate Evacuation (Normal/Forceful) • Deployment of ODRAF / NDRF units in the affected areas. • Ensure formalizing supply contracts for all departments that require additional manpower during emergencies. • Create teams including transport, relief material and equipment for responding to the disaster incident headed by one of the higher officer of the district.	• Convene an emergency meeting and take stock of the situation. • After receipt of the information within 30 minutes the system needs to be activated and the warning disseminated to the concerned. • Frequent check up off updates and warning dissemination needs to be done accordingly. • Activate Search & Rescue • Arrange temporary shelters • Arrange logistics in shelters • Workout financial estimates (evacuation / relief /recovery) • Coordinate with Army, Air Force, Navy, and NDRF& ODRAF for support towards evacuation, rescue and relief. • Facilitate preparation of a transportation plan for supply of relief items.	• Convene an emergency meeting and take stock of the situation • Prepare an evacuation plan for the marooned / devastated areas. • Prepare a list of transit/temporary shelters, and check their suitability for accommodating people. • Activate relief line clearance • Proper relief Distribution • Start damage assessment • Facilitate Ex-gratia & Compensation • Start primary damage estimate • Pool resources for SAR/shifting of critical patients • Convene meetings of NGOs, Youth Clubs, Self-Help Groups, etc., in the district, and assign them specific responsibilities for relief, recovery and rehabilitation. • Have a back-up communication system.

Chief District Medical Officer (CDMO)	• Disseminate the alert to all concerned (Staff list) • Arrangement of medicine, First aid kits & teams • Assignment of Mobile Health units for inaccessible pockets • Provision of medicines to the Medical Relief Centers • Identifying & shifting patients requiring intensive care to safer places • Supply of medicines & pre-positioning of medical teams to vulnerable areas • Vaccination for prevention of communicable diseases • Measures to dis –infect drinking water • Availability of Blood Banks/Ambulance • Assign medical personnel for each Response Base, as identified by the district administration, to the extent possible. Keep essential medicines and first aid facilities with each Response Base. • Constitute mobile response units consisting of a doctor, health workers and ANMs, and prepare a deployment plan. Each mobile health unit should be capable to cover at least one Response Base in a day. • Check stocks of equipments and drugs which are likely to be needed most in disaster management. These can be categorized generally as: 1. Drugs used in treatment of wounds and fractures such as tetanus toxoid, analgesics, antibiotics, dressing material, and splints; 2. Drugs used for treatment of diarrhoea, influenza, malaria, and infective hepatitis; 3. Drugs required for treating snake bite and infection; 4. Drugs needed for detoxification including breathing equipment; and 5. Intravenous fluids.	• Mass Casualty Management units & Triage • First Aid Centers • Medical surgical teams • Adequate mortuary facility • Measures to shift patients requiring intensive care • Pool of Blood donors (Preferably each group) • Additional laboratories • Carcass disposal team & units • Hospital administration should: 1. Establish work schedules to ensure that adequate staff is available for patients' needs; 2. Organize in-house emergency medical teams to ensure that adequate staff is available at all times to handle emergency causalities; and 3. Set up teams of doctors, nurses and paramedical staff as per IRS • Secure medical supplies in adequate quantity for dealing with these situations, which may include: 1.Oral Rehydration Solutions; 2. Chlorine Tablets; 3. Bleaching Powder; 4. Anti-diarrhoeal and Antiemetic (Used for controlling vomiting and nausea) medicines; 5. Intravenous fluids; 6. Suture material (A foreign body implanted into human tissues for closure of wounds); 7. Surgical Dressings; 8. Splints; 9. Plaster Rolls; 10. Disposable Needles and Syringes; and 11. Local Antiseptics.	• Psycho-Social Counseling • Post Disaster Disease surveillance system • Special attention to vulnerable section • Move medical personnel both for each Response Base and mobile unit as soon as possible. • Determine type of injuries/illness expected and drugs and other medical items required, and accordingly ensure that extra supplies of medical items are obtained quickly. • Networking with & promote treatment in Private Hospitals • Carcass Management & Issuance of Death Certificate • Relocate non-ambulatory patients to the safest areas within the hospital. The safest rooms are likely to be: 1. On ground floor; 2. Rooms in the Centre of the building away from windows; and 3. Rooms with concrete ceilings. • Proper documentation of the patients coming to the hospital and keeping their records. • Develop a system of monitoring the outbreak of disease to ensure that timely measures can be initiated to counter them. Carry out monitoring for potable water and quality of food and disposal of waste in transit/relief camps, feeding centres and affected villages

	• Check the emergency electrical generator to ensure that it is operational and that buffer stock of fuel exists. If an emergency generator is not available at the hospital, arrange for one. • Fill hospital water storage tanks, and arrange water storage tanks, if not in existence; and also keep drinking water in clean and protected containers. • Prepare an area of the hospital for receiving casualties.	• Pack all valuable instruments such as surgical tools, ophthalmoscopes, portable sterilizers, ECG machine, dental equipments, ultrasound machine, analyzer, invertors, and computer hardware, etc., in protective coverings and store in rooms considered to be the most damage proof. • Protect all immovable equipment such as X-ray machines, Sterilizer, Dental Chair by covering them with tarpaulins or polythene. • All electrical equipments likely to be affected should be marked & unplugged when disaster warning is received. • Prepare a maternity facility for pregnant women in every Response Base/ Advance Medical Post.	• Arrange transport for transfer of seriously injured/sick patients from villages and peripheral hospitals to general hospitals. If roads are blocked, ensure arrangement of alternate mechanism by Nodal Officer/ Deputy Commissioner/ District Collector/ District Magistrate. • Use information formats and monitoring checklist for programme monitoring and development and report to emergency operation centre at state level. This is in addition to existing reporting system in the department. • Seek security arrangements from Senior Superintendent of Police to keep curious persons from entering hospital areas and to protect staff from hostile actions. • Establish “Health Helpline” with means of communication to assist in providing an organized source of information. The hospital is responsible for keeping the community informed of its potential and limitations in disaster situations, and providing the list of admitted patients and dead persons, etc.

Superintendent of Police (SP)	• Ensure functioning of the warning system. • Formation of team • Delegation of areas • Formation of zones/Sub-Zones • Prepare a Deployment Plan for the Police Force, based on the needs of the most vulnerable and sensitive areas. • Ensure that a sufficient number of Police Force is available for responding to the disaster situation. • Constitute 'Search & Rescue' Teams from the Police Force, and arrange training for these units. At least, one Search and Rescue Team for every district should be in place; more Teams could also be constituted depending upon the area and magnitude of disaster. Arrange rescue kits. • Support Block staff and volunteers during evacuation operation • Check the wireless communication network, and secure additional wireless sets for deployment during a disaster. • Assist fire brigade personnel in their efforts • Maintain law and order situation • Assess and identify roads on the bases of following conditions/facilities: 1. One-Way 2. Blocked 3. Alternate route 4. Overall Traffic Management and 5. Other access roads • Plan for Installation of radio communications at: 1. District Control Room, Deputy Commissioner/ District Collector/ District Magistrate and SP Office. 2. Control Room at affected site; and 3. Departmental Offices within the District and Division. • Review and update emergency measures and	• Remain in close contact with the district administration • Keep close watch on the situation • Call for emergency meeting to take stock of the situation. Develop a strategy and a mission underlining objectives. • Ensure that all field staff and stationed officers submit the necessary action reports to the Control Room. • Provide convoys for relief materials. • Arrange rescue kits. • Support Block staff and volunteers during evacuation operation • Assist fire brigade personnel in their efforts • Maintain law and order situation • Ensure security of key installations like power, water and supply, telecommunication, etc. • Provide the VHF at most vulnerable points	• Support District/Block officials and volunteers during search and rescue operation • Provide guards wherever needed, particularly at stores and distribution centres. • Help injured people, and assist the community in organizing emergency transport of seriously injured to medical treatment centres, with the assistance of health professionals. • Assist fire brigade personnel in their efforts • Make available officers to inquire into deaths and record them, as there is likely to be shortage of time or personnel available to carry out Standard Post-mortem Procedures. • Monitor the medical needs and welfare of people sheltered in relief camps. • Activate a public helpline, with the help of government offices to: 1. Respond to personal inquiries about the safety of relatives in the affected areas; 2. Serve as a rumour control centre; and 3. Build confidence among the public. • Provide adequate security to personnel of International Agencies for Search and Rescue, Medical Assistance and Security for their relief material and equipments, etc.

DRDA wing in-charge of Water Supply & RWSS / PHED	• Develop and update the disaster management plan that includes the Contingency Action Plan for the Department based on HVRC analysis with the active involvement of all concerned line departments and local bodies in the district • Installation and repairing of tube-wells • Site visit and report • Awareness generation for using bleaching • Helping BDO during emergency • Review and update precautionary measures and procedures and ascertain with staff the precautions that have been taken to protect equipment. • Supply of drinking water during emergency • Site selection and water test in • Collection and storing of K-018H2s test stripe, bottle, bleaching, halogen tablets, tube well accessories • Area wise deployment of staff, fitter, Mason etc. • To inform all its staff members to report their respective headquarters • Close contact with DEO • Arrangement of water tankers • Procurement collection of water purifiers • Stockpiling of accessories • Repairing the defunct tube-wells • Raising platforms/height of the tube wells in low lying areas. • On the receipt of disaster warning, organize continuous monitoring of: 1. Wells 2. Intake structures 2. Pumping stations 3. Buildings above ground, and 4.Pumping mains; and Treatment plant.	• Call for emergency meeting to take stock of the situation • Coordination with the DEOC for the information and keeping a strict vigil over the situation and act accordingly. • Maintenance of record for information generation and dissemination. • Co-ordinate with District Administration • Immediate address the issues related to water scarcity during summer • Make provisions to acquire tankers and establish other temporary means of distributing water on an emergency basis. • Make available standby water supply in the event of damage, saline intrusion or other pollution of the regular supply. • Prepare plans in coordination with other departments for water distribution to all transit and relief camps, affected villages and cattle camps and ensure proper execution of these plans.	• Damage assessment • Identification of areas for clearance • Delegation of team • Monitoring the work • Proposal to the government for repair and restoration • Identify unacceptable water sources and take necessary precautions to ensure that no water is accessed from such sources, either by sealing such arrangements or by posting the department guards; • Ensure that potable water supply is restored, as per the standards and procedures laid down in “Standards for Potable Water”;

EE- Irrigation	• Suspension or cancellation of all leaves of instruction to the concerned person to join head quarter immediately. • Arrangement of all-important telephone line and number in order • Arrangement or requisition of Jeeps/ Trekkers/ Auto Rickshaw to disseminate received warning information to the population of vulnerable/ weak places. • Maintenance of record for information generation and dissemination. • Co-ordinate with District Administration • Checking of all the rain-gauge stations and ensure that they are functioning properly. Ensure that the readings from these stations are available immediately to the Irrigation Department. Prescribe a register for recording of rainfall • Keep in readiness essential tool kits and protection material at critical places for emergency deployment. These may include: 1.Empty Cement Bags 2. Boulders 3. Ropes 4.Sand bags 5. Wire mesh 6. Shovels 7. Baskets 8. Lights, and 9. First Aid Kit	• Coordination of the information and keeping a strict vigil over the situation and act accordingly. • Maintenance of record for information generation and dissemination. • Co-ordinate with District Administration • . Organize round the clock inspection and repair of: 1. Bundhs 2. Dams 3. Irrigation channels 4. Bridges 5. Culverts 6. Control/sluice gates 7. Overflow channels 8. Pumps 9. Generators 10. Motor equipment, and 11. Station building	• Damage assessment • Identification of areas for clearance • Delegation of team • Monitoring of work • Proposal to the government for repair and restoration • Field Office Priorities: 1. Continue round the clock inspection and repair of bunds, dams, irrigation channels, bridges, culverts, control gates and overflow channels, etc.; 2. Make round the clock inspection and repair of pumps, generators, motor equipment and station buildings; 3. Clear the inlet and outlet to lake or reservoirs, on an on-going basis, in order to ensure that waterways are unobstructed by trees or vegetation; and 4. Use information formats and monitoring checklist for programme monitoring and development, and for reporting to District Emergency Operations Centre (DEOC). This is in addition to existing reporting system in the department.

DAO-Agriculture	• Activate the field functionaries • Issue necessary instructions to the staff as well as the farmers to safe guard their crops (in case of heavy rain warning, to cover up the paddy or other crops already placed in the house premises) • Close watch on the flood situation • Review and update precautionary measures and procedures. • Check and stock equipment, if possible agricultural materials, which are likely to be needed most, during and after a disaster.	• Close watch on the flood situation • Develop a pest and disease monitoring system so that timely steps can be taken to reduce damage to crops. • Suggest variety of seeds and cropping pattern, which can reduce losses and reduce the risks to farmers. • Review of stock of seeds available with the department. • Identification of vehicles for necessary transportation of the seeds to the affected. • Farmers' awareness plan needs to be chalked out depending upon the severity of the situation. •	• Call for emergency meeting to take stock of the situation. Develop strategy and objectives for early recovery. • Assess the extent of damage to soil, crop, plantation, micro-irrigation systems and storage facilities and ascertain the requirements of seeds, pesticides, equipments, etc., to salvage the situation or go for re-plantation. • Pack all valuable equipments and instruments in protective coverings and store in room that is most damage-resistant. • Assist Extension Officers to: a. Establish work schedules to ensure that adequate work force is available; and b. set up teams of extension personnel and assistants for visiting disaster/disaster affected sites. • Coordinate the provision of agricultural services with irrigation department, DRDA, District EOC, Site Operations Centres. • Ensure that certified seeds of required varieties are available in adequate quantities. The Agriculture Department should work with National Seeds Corporation and other suppliers and ensure availability at their depots or have agents appointed for the same. • Print and widely distribute the list of points where certified seeds are available

			• Establish a public information centre with means of communication, to assist in providing updated information to people. Ensure that the department is responsible for keeping the community informed of its potential and limitations in disaster situation • Assist farmers to re-establish their contacts with agriculture produce market and ensure that produce gets proper support price.
EE- Rural Works	• Suspension or cancellation of all leaves of instruction to the concerned persons to join head quarter immediately. • Arrangement of all- important telephone line and number in order. • Maintenance of record for information generation and dissemination • Co-ordinate with District Administration Clearance of Roadside dead trees posing threat to communication, life and electricity.	• Remain in alertness and close watch on the situation	• Immediate restoration of the relief lines • If there is a cut off in communication then provision of alternative communication roads for relief operation.

EE- Public Works (Buildings & Roads)	• Make personnel available to the Deputy Commissioner/District Collector/District Magistrate, within the affected district/sub-division, tahasil. If more personnel are required, recall those on leave. • Ensure personnel are aware and nominated to be available for emergency duties within the affected district and sub-division. • Appoint Nodal officers (technical officers) and ensure they meet the staff to review emergency procedures in their jurisdiction. • Move heavy equipments, such as front-end loaders to areas likely to be damaged and put them in a safe place. • Ensure emergency inspection by mechanical engineer of all plants and equipment at the district workshops. • Inspect old buildings and suggest retrofitting of weak buildings/ demolition of dangerous structures and evacuation of population. • Declaration of the unsafe buildings for not safe for shelter.	• Close watch on the situation • Ensure the Officer-in-Charge-PWD (B&R) is responsible for mobilizing staff and volunteers to clear the roads in his section. • Dispatch extra transport vehicles from headquarters and ensure these are stationed at safe strategic spots along routes likely to be affected. • Give priority attention to urgent repair works that need to be undertaken in disaster affected areas. • Check the evacuation routes and assist people, if they have to evacuate an area. • Construct/ reinforce the connecting roads from villages to roads, canals and bunds and raise their level so that people can access the high ground.	• Provide a work team carrying emergency tool kits, depending on the nature and extent of the disaster, essential equipments such as: 1. Towing vehicles 2. Earth moving equipments and 3. Cranes, etc. • Coordinate with Public Works Department and Zila Parishad. • Mobilize community assistance for road clearing by contacting community based organizations. • Undertake clearing of ditches, grass cutting, burning or removal of debris, and the cutting of dangerous trees along the roadside in the affected area through area engineer's staff. • As per the decisions of the District Control Room, undertake construction of temporary structures required, for organizing relief work and construction of relief camps, feeding centres, medical facilities, cattle camps and Site Operations Centres. • Keep an up-to-date report of all damage and repairs in the district office report book and communicate the same to the District Control Room.
DTO-Telecom	• Remain in close contact with the district administration • Regular inspection of towers, repair if required	• Take steps as per the demand of the situation • All the staff needs to remain alert	• Restore the telephone lines as per the priority basis such as Dist. Administration, Block Administrations, Govt. Offices,

CDVO	• List out staff members with contact address • Vaccination of cattle population • Provision of supply of yearly medicines • Arrangement of mobile health units in inaccessible areas • Health awareness campaign • Arrangement of vehicle for uninterrupted mobility • Repair of LI Centers and other necessary equipments • On receipt of warning ask all the staff to join duty immediately • Deployment of staff to the inaccessible areas • Regular maintenance of records • Co ordination with higher authorities • Fix the price of fodder so that it is affordable to the farmers. • Estimate the requirement of water, fodder and animal feed, for cattle camps and organize the same. • Procure fodder through Forest Department, traders, private cultivators, and neighbouring states, if required.	• Record keeping • Information dissemination to concerned quarters (Sub-Divisional Vet. Officer) • Maintenance of regular flow of information • Develop a system of monitoring outbreak of diseases to ensure that timely measures can be initiated to contain them.	• Damage assessment • Identification of areas for clearance • Delegation of team • Monitoring of work • Proposal to the government for repair and restoration • Cattle camps and hospital administrators should: 1. Establish work schedules to ensure that adequate staff are available; 2. Set up teams of veterinary doctors, and assistants for visiting disaster affected sites; 3. Fix the quantity and quality of fodder and feed to be provided in the cattle camp. Issue fodder and feed for each cattle in accordance to standards; • Ensure that adequate sanitary conditions through cleaning operations are maintained in order to avoid outbreak of any epidemic.
RTO/MVI	• Remain in close contact with the Dist. Emergency Officer • A nodal officer to be nominated to make necessary coordination between RTO and Administration • Provide necessary vehicles for relief distribution • Provide vehicle for team movement if required	• Remain in close coordination with the administration • Issue standing instructions to the state transport department for providing buses for evacuation and relief.	• Provide required vans and ambulances for mobile health and animal husbandry teams. • Make available trucks, buses, jeeps, tractors, etc., for evacuation and supply chain management.

Fire Officer	• Remain alert with staff and equipments • If required test check the equipment available • In close contact with district administration • Mobilize volunteers trained earlier by the fire service • Make the volunteers always action mode • Ready for rescue operation	• Close watch to the situation around • Assist the administration in rescue operation if required • Always attend the control room phone of the station and any grave situation comes to notice, immediately inform the district administration to take prompt action	• Assist the administration in clearing the relief lines • Assist the administration as and when required
Railway	• Remain alert with staff and equipments • If required test check the equipment available • In close contact with district administration • Safety officer of the organization needs to be always in coordination with the administration	• Attend the calls comes to the control room • Any grave situation comes tos notice immediately rush to the spot and inform the administration to take further steps.	• Damage Assessment • Immediate restore of essential services • Assist the administration in relief transportation

EE-Electricity	Make personnel available to the Deputy Commissioner/District Collector/District Magistrate, within the affected district/sub-division, tahasil. If more personnel are required, recall those on leave. • Regular identification of faults • Regular checking and repair of weak points / Transformers • Pre monsoon maintenance of the transformers and high tension lines • Pre monsoon cutting of the branches of the trees to safe guard the supply lines • Stockpiling of equipments/accessories • Skill development training/orientation • Precautions/protections near high voltage electric equipments installed • Stopping illegal consumption of electricity • Disconnection of electricity in the event of an emergency • Arrangement of alternative energy sources such as generators and fuel for generators • Identification of HR and allot them to different areas • Protect Power Stations from disaster. Raise the height of compound walls. Arrange gunny bags. Install pump sets for draining water in case of Disaster/ Cyclone/ Tsunami, etc. • Check emergency tool kits, and assemble any additional equipment needed. • After receiving alert warning, immediately undertake inspection of the following: 1. High tension lines 2. Towers 3. Sub-stations 4. Transformers 5. Insulators 6. Poles, and 7. Other equipments.	• Disconnection of electricity to the affected areas to avoid any causality due to short circuit • Arrangement of uninterrupted power supply at the Hospitals (PHC , CHC, etc.) / temporary shelters • Dispatch emergency repair groups equipped with food, bedding, tents, and tools. • Provide information to the people about the state of power supply, as it is one of the most important sources of information. • Assist hospitals in establishing an emergency supply by assembling generators and other emergency equipments, if necessary.	• Restoration of electricity with additional HR • Ensure that the Power Supply department makes alternate arrangements of emergency supply for the following offices on receipt of warning: 1. Hospitals 2. Public Health Departments 3. Deputy Commissioner/ District Collector/ District Magistrate Office 4. District EOC, Sub-Divisional EOC, Site Operation Centres 5. Police Stations 6. Telecommunications buildings 7. Meteorological stations 8. Irrigation Office, and 9. Any other place, if required. • Compile an itemized assessment of damage, from reports made by various electrical receiving centres and sub-centres. • Report all activities to the head office and district EOC.

EE - PHED	• Alerting the staff • Drinking water to be immediately filled in overhead tanks to provide safe drinking water • Arrangement of generator and fuel for emergency at the supply points	• Close watch on the situation	• Immediate restoration of water supply with additional human resources
DEO- School & Mass Education	• Closely work with the block administration • HMs of the schools needs to be alerted and schools needs to be closed depending upon the severity of the situation. • School keys need to be placed with a teacher staying at the same village • Necessary arrangement for cooking materials i.e. utensils and gas • If the school itself in the flood area then steps needs to be taken to safe Guard the books supplied by the govt. for the students.	• If required the key needs to be handed over to the villagers to take shelter • The local teachers needs to be present at the school to look after the important documents i.e. Enrollment list, other related official document. • Further the available teacher also try to maintain the disciple among the evacuees taking shelter in the school	• Assist the villagers to go to their houses after de-warning or the situation comes to normalcy.

Departmental Standard Operating Procedure (SOP):

Public Health Engineering Department:

Actions to be Taken	**Action Taken: Yes / No**
Early Warning & Disaster Response	
1. Activation of communication with the DEOC or the Deputy Collector, Emergency.	
2. To direct department staff at all levels across the district about the possible impending disaster and actions to be taken to prepare for response including arrangement of water supply tankers, as required.	
3. Construction of required number of toilets, bathrooms and implanting of hand pumps in shelter sites on the basis of demand received.	
4. Providing halogen tablets in areas facing water contamination, particularly during floods and bleaching of water sources such as Ring Wells or Hand Pumps in rural areas by leveraging field staff.	
5. Coordination with the health department especially to locate areas that report good number of cases of waterborne diseases so as to quality affected water sources, including surface water bodies such as Ponds for undertaking their disinfection.	
6. Coordination with the health department to provide safe drinking water sources in affected health centers.	
7. Arrangement of water tankers and other temporary means of distribution and storage water.	
8. Water quality testing of habitations that get affected by floods and addition of these habitations among the priority beneficiaries of projects like Rain Water Harvesting, Raised Hand Pumps and Raised Toilets, thereby creating a database.	
9. To deactivate the emergency response actions in consultation with DEOC and agencies.	
10. Reporting to DEOC.	

Water Resources Department

Actions to be Taken	**Action Taken: Yes / No**
Early Warning & Disaster Response	
1. Activation of communication with the DEOC or the Deputy Collector, Emergency as with the responsibility of the appointed Nodal Officer and the accountability of the Executive Engineer, WRD or the Assistant Exec Engineer, if former is not placed in the district.	
2. All personnel required for disaster management, shall work underthe overall supervision and guidance of the Responsible Officer (RO), i.e., Deputy Commissioner & the Incident Commander.	
3. To direct department staff at all levels across the district about the possible impending disaster, cancel leaves of all staff and prepare actions to be taken to prepare for response. In case of a declared emergency by the DEOC, communicate to staff at all levels.	
4. To prepare situation reports of river water levels periodically and share those	

with the DEOC and DDMA.	
5. In locations where Sluice Gates have been installed, undertake opening of gates to allow water to move across the side of embankments that shall help reduce pressure on embankments and improve irrigation for fields on the other side.	
6. In a post-earthquake scenario, undertake embankment audit and activate village embankment status checking teams to ensure any vulnerable points can be identified by the department.	
7. To deactivate the emergency response actions in consultation with DEOC and agencies.	

PUBLIC WORKS DEPARTMENT (BUILDING)

Actions to be Taken	**Action Taken: Yes / No**
Early Warning & Disaster Response	
1. Activation of communication with the DEOC or the Deputy Collector, Emergency. The responsibility of the nominated Nodal Officer and the accountability of the Executive Engineer, PWD (Building) or Assistant Executive Engineer, if former is not placed in the district..	
2. To put all contractors and their equipments in ready to respond mode in case of an early warning.	
3. To push all contractors with their equipments into actions for emergency response and giving them the required directions.	
4. To undertake rapid visual screening and damage assessment to buildings.	
5. To direct department staff at all levels to take immediate retrofitting or seismic strengthening / repairing of buildings on high priority that are damaged by earthquake.	
6. Controlled demolition of buildings which are beyond repair and hazardous due to severe damage and dumping of debris in identified dumping sites.	
7. To undertake clearing of debris and trees from the roads that blocks the communication by using the equipments such as JCBs and sharp equipments such as Chain saw, cutter.	
8. To deactivate the emergency response actions in consultation with EOC and agencies.	

PUBLIC WORKS DEPARTMENT (BRIDGES & ROADS)

Actions to be Taken	**Action Taken: Yes / No**
Early Warning & Disaster Response	
1. Activation of communication with the DEOC or the Deputy Collector, Emergency.	
2. To put all contractors and their equipments in ready to respond mode in case of an early warning.	
3. To push all contractors with their equipments into actions for emergency response and giving them the required directions.	
4. Temporary roads shall be constructed to access transit relief camps and medical facilities for disaster victims.	
5. To undertake rapid visual screening and damage assessment of bridges and	

roads.	
6. To direct department staff at all levels to take immediate seismic strengthening / repairing of bridges & roads on high priority that are damaged by earthquake or floods.	
7. Arrangement of extra vehicles/ heavy equipments, such as front-end loaders/towing vehicles/earth moving equipments /cranes etc.	
8. Controlled demolition of bridges which are beyond repair and hazardous due to severe damage and dumping of debris in identified dumping sites.	
9. A priority listing of roads to be opened first shall be established. The most important roads are those leading to hospitals, main trunk routes and highways.	
10. To undertake clearing of debris and trees from the roads that blocks the communication by using the equipments such as JCBs and sharp equipments such as saw.	
11. Community organisations shall be contacted to mobilise communityassistance for road clearing.	
12. To deactivate the emergency response actions in consultation with DEOC.	

FOREST DEPARTMENT

Actions to be Taken	**Action Taken: Yes / No**
DISASTER RESPONSE	
1. Activation of communication with the DEOC or the Deputy Collector, Emergency as with the responsibility of the nominated Nodal Officer and the accountability of the District Forest Officer for Search & Rescue and Damage Assessment.	
2. To undertake assessment of damage to plantation done due to floods, storms, hailstorms or animal depredation.	
3. Identification of forest areas affected by erosion from flooding and placing plans of flood bank protection initiatives on priority.	
4. To support district administration in Search & Rescue operations if required to be done in forest areas with the involvement of the Forest Protection Force.	
5. Providing compensation in case of damage to ready to harvest crops, injury or loss of lives of domestic animals or humans, or otherwise any other damage to property.	
6. To deactivate the emergency response actions in consultation with DEOC and agencies.	
7. Reporting to DEOC.	

SOCIAL WELFARE DEPARTMENT

Actions to be Taken	Action Taken: Yes / No
Disaster Response	
1. Activation of communication with the DEOC or the Deputy Collector, Emergency. The responsibility lies with the nominated Nodal Officer and the accountability of the District Social Welfare Officer.	
2. All personnel required for disaster management, shall work under the overall supervision and guidance of the Responsible Officer (RO), i.e., Deputy Commissioner & the Incident Commander.	
3. To direct department staff at all levels across the district about the possible impending disaster, cancel leaves of all staff and prepare actions to be taken to prepare for response. In case of a declared emergency by the DEOC, communicate to staff at all levels.	
4. To provide special care of children, women, old and disabled, especially those separated from families.	
5. To fetch records of households who lose life during disasters in coordination with the health department to provide these households life insurance support proactively.	
6. To ensure continued access to food supplies to AWCs.	
7. To deactivate the emergency response actions in consultation with EOC and agencies.	
8. Reporting to DEOC.	

HEALTH DEPARTMENT

Actions to be Taken	Action Taken: Yes / No
Disaster Response	
1. Activation of communication with the DEOC or the Deputy Collector, Emergency. The responsibility for the same lies with the appointed Nodal Officer and the accountability of the Joint Director of Health Services or the CMO.	
2. The Nodal Officer shall be responsible for coordination with DEOC and Support agencies	
3. All personnel required for disaster management, shall work under the overall supervision and guidance of the Responsible Officer (RO), i.e., Deputy Commissioner & the Incident Commander.	
4. To direct department personnel at all levels across the district about the possible impending disaster, cancel leaves of all staff and prepare actions to be taken to prepare for response. In case of a declared emergency by the DEOC, communicate to staff at all levels.	
5. To coordinate and transport necessary medical supplies to disaster affected areas.	
6. The following emergency drugs &medical equipments are stocked	

• Drugs used in treatment of cuts and fractures, such as tetanus toxoid, analgesics and antibiotics • Drugs used for the treatment of diarrhoea, water-borne diseases and flu(including oral rehydrating supplies) • Drugs required to treat burns and fight infections • Drugs needed for detoxication including breathing equipments	
7. To provide immediate first-aid and transport to the health centres for the treatment of the patients injured or rescued.	
8. To maintain records of the number of people injured and the number of lives lost during the disaster and share the information on the number of the dead with Social Welfare department so that they can provide the life insurance sum proactively.	
9. In-house emergency medical team to ensure that adequate staff available at all times to handle emergency 'causalities	
10. Designating an area of the hospital for receiving large number of casualties. • Emergency admissions • Procedures to be maintained • Records to be kept for future reference • Work schedules to ensure availability of adequate staff	
11. Accommodation arrangement for medical personnel from outside the area.	
12. Continuing procedural management of all forms of waste from the health centres.	
13. Establishing of Public Information Center at the hospital	
14. To deactivate the emergency response actions in consultation with EOC and agencies.	

Home Department

Actions to be Taken	**Action Taken: Yes / No**
Disaster Response	
1. Activation of communication with the DEOC or the Deputy Collector, Emergency. The responsibility for the same lies with the appointed Nodal Officer and the accountability of the Superintendent of Police.	
2. The Nodal Officer shall be responsible for coordination with DEOC	
3. Immediately after the disaster, it shall be ensured that all police stations are functional with all appointed force at all the required locations and law and order is maintained properly.	
4. All personnel required for disaster management, shall work under the overall supervision and guidance of the Responsible Officer (RO), i.e., Deputy Commissioner & the Incident Commander.	
5. To direct department personnel at all levels across the district about the possible impending disaster, cancel leaves of all staff and prepare actions to be taken to prepare for response. In case of a declared emergency by the DEOC, communicate to staff at all levels.	
6. Security shall be provided in transit and relief camps, affected villages, hospitals, medical centres, and the identified areas should be cordoned off.	
7. All department vehicles shall be refueled and parked unprotected/safe area.	

8. At the onset of the disaster, officers shall be dispatched to identify and assist people and communities in life-threatening situations.	
9. Seriously injured people shall be identified and the community assisted in organizing emergency transport to medical treatment centres.	
10. The community shall be assisted and encouraged in road-clearing operations.	
11. Transport carrying transit passengers (i.e. passengers travelling through trains, buses-passing through the district) shall be diverted away from the disaster areas.	
12. Public Information Centre shall be set-upto: • Latest status of effect of disaster in the affected area. • Respond to personal inquiries about the safety of relatives in the affected areas • Compile statistics about affected communities, deaths, complaints and needs • Respond to the many specific needs that will be presented	
13. Officers shall be available to in quire and record deaths normally there are neither time nor personnel available to carry out the standard post-mortem procedures.	
14. The police shall co-ordinate with the military service personnel in the area.	
15. District authorities shall be assisted in taking necessary action against hoarders, black marketer and that manipulating relief material in conjunction with other government offices.	
16. To deactivate the emergency response actions in consultation with EOC and agencies.	

ENERGY / ELECTRICITY DEPARTMENT

Actions to be Taken	**Action Taken: Yes / No**
Disaster Response	
1. Activate communication with the DEOC or Deputy Collector, Emergency. The responsibility for the same lies with the appointed Nodal Officer and the accountability of the Exec Engineer.	
2. The Nodal Officer shall be responsible for coordination with DEOC.	
3. To cutoff power supply during storms, hailstorms, floods and in inundated areas to prevent loss of lives to electrocution.	
4. Standby arrangements for temporary electric supply or generators.	
5. Procurement and storage of fuel for generator sets that may be required to be installed.	
6. Inspection and repair of high-tension lines / substations / transformers / poles.	
7. Clearing of damaged poles / salvaging of conductors and insulators	
8. To deactivate the emergency response actions in consultation with DEOC and agencies	
9. Reporting to the DEOC.	

AGRICULTURE DEPARTMENT:

Actions to be Taken	**Action Taken: Yes / No**
Disaster Response	
1. Activation of communication with the DEOC or Deputy Collector, Emergency. The responsibility for the same lies with the appointed Nodal Officer and the accountability of the District Agriculture Officer.	
2. The Nodal Officer shall be responsible for coordination with DEOC.	
3. To conduct damage assessments of the damage to agricultural output and submit report to the DEOC.	
4. To deactivate the emergency response actions in consultation with EOC.	

ANIMAL HUSBANDRY DEPARTMENT

Actions to be Taken	**Action Taken: Yes / No**
Disaster Response	
1. Activation of communication with the DEOC. The responsibility for the same lies with the appointed Nodal Officer and the accountability of the CDVO.	
2. The Nodal Officer shall be responsible for coordination with DEOC	
3. To conduct damage assessments of the injury or deaths of livestock in the district and submit the report to the DEOC.	
4. Arrangement of anesthetic drugs/vehicle for transport of injured animals.	
5. To start relief camps for livestock in higher places during floods and providing support with fodder supplies and drinking water.	
6. To facilitate mass casualty management by disposal of animal carcasses necessary to prevent spread of epidemics.	
7. To deactivate the emergency response actions in consultation with EOC and other agencies.	

DEOC, DDMA

Actions to be Taken	**Action Taken: Yes / No**
Disaster Response	
1. Activation of communication with Early Warning or Emergency Response.	
2. The Nodal Officer shall be responsible for sending communication and coordination with all agencies.	
3. Communities in disaster prone areas shall be made aware of the Early Warning System especially through field indications.	
4. All available Early Warning Systems shall be used &information so gathered to be disseminated as quickly as possible through laid down channels/methods.	
5. The early warnings hall to the extent possible, be clear about its spread with risk area, its severity, duration, and likely damages it may cause.	
6. Warning statements should be conveyed in simple, local language in order that it is understood. Along with today's messages, relevant continued background scenario along with likely development in few days ahead may also if possible to be incorporated. The warning statement should not evoke panic and prevent any spread of rumour.	
7. Wherever possible, assistance of community leaders and organizedgroups should be soughing managing the threat to the people.	
8. Once issue of early warning has been started, it shall be followed-up by subsequent warnings till it is over in order to keep people informed of the latest situation.	
9. In case of a disaster threat reduces, deactivation of warning or emergency response actions in consultation shall be sent to community.	

10.7: Format for First Information Report (FIR)

on occurrence of natural calamity

(To be sent to Special Relief Commissioner, Orissa within maximum of 18 hours of occurrence of calamity)

From: District -_____ Date of Report:- _____

To

The Special Relief Commissioner, Orissa
State Emergency Operation Centre (SEOC),
Rajiv Bhawan, Ground Floor, Unit-5, Bhubaneswar
Fax No: 0674-2534176, E-mail: src@ori.nic.in

a. Nature of Calamity
b. Date and time of occurrence
c. Affected area (number and name of affected Blocks)
d. Population affected(approx.)
e. Number of Persons
    - Dead
    - Missing
    - Injured
f. Animals
    - Affected
    - Lost
g. Crops affected and area (approx. in hect.)
h. Number of houses damaged
i. Damage to public property
j. Relief measures undertaken in brief
k. Immediate response & relief assistance required and the best logistical means of delivering that relief from State/National
l. Forecast of possible future developments including new risks
m. Any other relevant information

Authorised Signatory

District Emergency Operation Centre (DEOC)

District:-_____

NB: The Districts will submit a detailed report on each of the above points as soon as possible after submission of the above First Information Report (FIR).

10.8: Daily Status Report on Relief/ Restoration Measures Undertaken By Departments

1. Health Department.

Medical Relief Centres Opened-
Mobile teams deployed-
Wells disinfected-
ORS distributed-
Halogen Tablets distributed-
Minor Ailment Treated-

2. R.D. Department.

Mobile vans deployed-
Water tanker deployed-
ORS powder distributed-
Halogen Tablets distributed-
Water pouches distributed-
Bleaching powder distributed-
Sintex Tanks available-
Tube wells disinfected-

3. FS& CW Department

- ……Qtls. Chuda, Qtls gur supplied to …… Blocks

(Qty .in quintals)

District	Chuda	Gur

- ……. Qtls of rice has been allocated to the Districts mentioned below

Blocks **Quantity allocated (in quintal)**

Total:

4. Fisheries&R.D. Department

- Animals vaccinated-
- Animals treated-

Damages to Roads/River Embakments

1. R.D. Department.

Roads damaged-

CD/Breach occurred-

Breach closed-

Building damaged-

Building collapsed-

Pipe water supply affected-

Tube Wells affected-

2. Works Department.

Roads damaged-

Breach occurred-

CD works damaged-

CDs washed away-

Breach closed-

3. W.R Department.

Breach occurred-

Breaches closed-

Breach closing works in progress

Chapter – XI
Rehabilitation & Restoration

Rehabilitation and restoration comes under recovery phase immediately after relief and rescue operation of the disaster. This post disaster phase continues until the life of the affected people comes to normal. This phase mainly covers damage assessment, disposal of debris, disbursement of assistance for houses, formulation of assistance packages, monitoring and review, cases of non-starters, rejected cases, non-occupancy of houses, relocation, town planning and development plans, awareness and capacity building, housing insurance, grievance redress and social rehabilitation etc.

The district is the primary level with requisite resources to respond to any natural calamity, through the issue of essential commodities, group assistance to the affected people, damage assessment and administrating appropriate rehabilitation and restoration measures.

The District Disaster Management Authority reviews the relief measures submit financial requisition to the state Govt. under SDRF & NDRF. The requisition must reach the SDMA & SRC office in the prescribed format as annexed for smooth & quick processing.

11.1:_Standard Operating Procedure: Restoration & Rehabilitation

Table – 11.1.

Name of the Department	**Normal Time / Aftermath of floods**
District Disaster Management Authority	**Normal:** • Conduct capacity building porgrammes for Govt. Official, PRIs, NGOs, Volunteers, SHGs, Paramedical Staffs, etc. To have a better knowledge on disasters and its management. • Documentation of best practices • Provision of funds for infrastructure development • Preparation of DDMP and its implementation at all levels **Aftermath of Flood:** • The DDMA will review the relief, restoration and rehabilitation measures. • Utilize the machinery in restoration and rehabilitation work without compromise • In close coordination with Blocks, Tahasil and PRIs • Act at the center point for State and below district level
Collector/ADM / Emergency Officer	**Normal:** • Monitor the activities undertaken by DDMA • Review the preparedness activities **Aftermath of Flood:** • Restoration of Critical Infrastructures to bring situation to normalcy • Ensure Restoration of roads & channels, Communication Network,

	Electricity & Energy • Ensure address of health issues in the affected areas • Adopt sustainable mitigation measures in the restoration activities • Monitor & review the restoration activities • Ensure proper functioning of rehab centers • Ensure proper functioning of free kitchen centers in rehab centers
CDMO	**Normal:** • Awareness and training programs for staff and other stakeholders • Preparedness planning and sharing with the DDMA • Review and monitor the preparedness activities and report to DDMA **Aftermath of Flood:** • All Circle Officers will carry out damage assessment in their respective areas • Representatives from line department's viz. Agriculture, PWD, PHED, Water Resource, Animal Husbandry, Education, Health, Irrigation, Fishery and Social Welfare will accompany Circle Officer & his staff during damage assessment • Carry out Disease surveillance measures to check epidemic prone diseases • Rehabilitation of deprived & destitute • All damage assessment reports in the prescribed format (By GoO) to be submitted to DDMA on daily basis • Carry out Trauma & Psycho-social counseling • A mechanism for quick identification of factors affecting the health of the affected people shall be established for surveillance and reporting. • An assessment of the health and nutritional status of the affected population shall be done by experts with experience of emergencies and, if possible, local knowledge. • The voluntary deployment of the nearest medical resources to the disaster site, irrespective of the administrative boundaries, will be warranted. • Mobile medical hospitals and other resources available with District shall be provided to the relief camp. • Adequate supply of medicines, disinfectants etc. shall be made. • Where necessary inoculation shall be done. • Vaccination of the children & pregnant women shall be undertaken. • Vector-borne diseases are a major cause of sickness and death in many disaster situations. Vector control measures shall be undertaken. • Water borne diseases may cause sickness and deaths and therefore adequate measures shall be taken to prevent such outbreaks.
Superintendent of Police (SP)	**Normal:** • Conduct training programmes for staff on operation of updated equipments for Search and Rescue • Conduct training programme for staff on First Aid

	• Review and monitor of preparedness activities • Rapport building with the local community by the staff members **Aftermath of Flood:** • Close coordination with Dist. Administration • All Circle Officers will carry out damage assessment in their respective areas • Deployment of police personnel in shelters and relief camps to ensure smooth operation • Coordination with the district administration for law and order situation • Representatives from line department's viz. Agriculture, PWD, PHED, Water Resource, Animal Husbandry, Education, Health, Irrigation, Fishery and Social Welfare will accompany Circle Officer & his staff during damage assessment • All damage assessment reports in the prescribed format (By GoO) to be submitted to DDMA on daily basis
EE- RWSS	**Normal:** • Proper planning for supply of drinking water at the rural pockets for summer and flood season • Time to time restoration of tube wells and raising of platforms in the flood affected area • Aware the community to use safe drinking water **Aftermath of Flood:** • Close coordination with DEOC • All Circle Officers will carry out damage assessment in their respective areas • Representatives from line department's viz. Agriculture, PWD, PHED, Water Resource, Animal Husbandry, Education, Health, Irrigation, Fishery and Social Welfare will accompany Circle Officer & his staff during damage assessment • All damage assessment reports in the prescribed format (By GoO) to be submitted to DDMA on daily basis • Immediate restoration of drinking water facility • Provision of drinking water tankers in water scarcity pockets. • Disinfection of drinking water sources • Awareness among the community to take safe drinking water
EE- Irrigation	**Normal:** • Identification of weak embankments • Repairing of the embankments • Capacity building training programmes for staff and other stakeholders • Flood contingency planning and sharing with DDMA **Aftermath of Flood:** • Close coordination with DEOC • All Circle Officers will carry out damage assessment in their respective areas • Representatives from line department's viz. Agriculture, PWD, PHED, Water Resource, Animal Husbandry, Education, Health,

	Irrigation, Fishery and Social Welfare will accompany Circle Officer & his staff during damage assessment • All damage assessment reports in the prescribed format (By GoO) to be submitted to DDMA on daily basis
DAO-Agriculture	**Normal:** • Training to farmers and other stake holders on different good agricultural practices • Training to Staff members on different good / updated agricultural practices **Aftermath of Flood:** • All Circle Officers will carry out damage assessment in their respective areas • Representatives from line department's viz. Agriculture, PWD, PHED, Water Resource, Animal Husbandry, Education, Health, Irrigation, Fishery and Social Welfare will accompany Circle Officer & his staff during damage assessment
EE- Rural Works	**Normal:** • Routine developmental works but disaster proofing mechanism • All Circle Officers will carry out damage assessment in their respective areas • Representatives from line department's viz. Agriculture, PWD, PHED, Water Resource, Animal Husbandry, Education, Health, Irrigation, Fishery and Social Welfare will accompany Circle Officer & his staff during damage assessment • All damage assessment reports in the prescribed format (By GoO) to be submitted to DDMA /DEOC on daily basis • Immediate restoration of critical infrastructures
EE- Public Works	• All Circle Officers will carry out damage assessment in their respective areas • Representatives from line department's viz. Agriculture, PWD, PHED, Water Resource, Animal Husbandry, Education, Health, Irrigation, Fishery and Social Welfare will accompany Circle Officer & his staff during damage assessment • All damage assessment reports in the prescribed format (By GoO) to be submitted to DDMA /DEOC on daily basis • Immediate restoration of critical infrastructures
DTO-Telecom	• All Circle Officers will carry out damage assessment in their respective areas • Representatives from line department's viz. Agriculture, PWD, PHED, Water Resource, Animal Husbandry, Education, Health, Irrigation, Fishery and Social Welfare will accompany Circle Officer & his staff during damage assessment • All damage assessment reports in the prescribed format (By GoO) to be submitted to DDMA /DEOC on daily basis •
CDVO	• All Circle Officers will carry out damage assessment in their respective areas • Representatives from line department's viz. Agriculture, PWD, PHED, Water Resource, Animal Husbandry, Education, Health,

	Irrigation, Fishery and Social Welfare will accompany Circle Officer & his staff during damage assessment • All damage assessment reports in the prescribed format (By GoO) to be submitted to DDMA /DEOC on daily basis
RTO/MVI	• All Circle Officers instructed to be in coordination with the local authority • Identification and Provision of vehicles for necessary emergency movement
DFO-	• All Circle Officers will carry out damage assessment in their respective areas • Representatives from line department's viz. Agriculture, PWD, PHED, Water Resource, Animal Husbandry, Education, Health, Irrigation, Fishery and Social Welfare will accompany Circle Officer & his staff during damage assessment • All damage assessment reports in the prescribed format (By GoO) to be submitted to DDMA /DEOC on daily basis
Railway	• All Circle Officers will carry out damage assessment in their respective areas • Representatives from line department's viz. Agriculture, PWD, PHED, Water Resource, Animal Husbandry, Education, Health, Irrigation, Fishery and Social Welfare will accompany Circle Officer & his staff during damage assessment • All damage assessment reports in the prescribed format (By GoO) to be submitted to DDMA /DEOC on daily basis • Damage Assessment report of Railway may be sent to parent department apart from DDMA /DEOC.
EE- Electricity	• All Circle Officers will carry out damage assessment in their respective areas • Representatives from line department's viz. Agriculture, PWD, PHED, Water Resource, Animal Husbandry, Education, Health, Irrigation, Fishery and Social Welfare will accompany Circle Officer & his staff during damage assessment • All damage assessment reports in the prescribed format (By GoO) to be submitted to DDMA /DEOC on daily basis • Restoration of Electricity in hospitals, administrative buildings
EE – PHED	• All Circle Officers will carry out damage assessment in their respective areas • Representatives from line department's viz. Agriculture, PWD, PHED, Water Resource, Animal Husbandry, Education, Health, Irrigation, Fishery and Social Welfare will accompany Circle Officer & his staff during damage assessment • All damage assessment reports in the prescribed format (By GoO) to be submitted to DDMA /DEOC on daily basis • Restoration of safe drinking water • Close watch on outbreak of jaundice and other water related diseases
DEO- School & Mass Education	• All Circle Officers will carry out damage assessment in their respective areas

	• Representatives from line department's viz. Agriculture, PWD, PHED, Water Resource, Animal Husbandry, Education, Health, Irrigation, Fishery and Social Welfare will accompany Circle Officer & his staff during damage assessment • All damage assessment reports in the prescribed format (By GoO) to be submitted to DDMA /DEOC on daily basis • Immediate restoration of Electricity, Drinking water facility, sanitation facilities after any serious disastrous event
DEO - Higher Secondary Education	• All Circle Officers will carry out damage assessment in their respective areas • Representatives from line department's viz. Agriculture, PWD, PHED, Water Resource, Animal Husbandry, Education, Health, Irrigation, Fishery and Social Welfare will accompany Circle Officer & his staff during damage assessment • All damage assessment reports in the prescribed format (By GoO) to be submitted to DDMA /DEOC on daily basis • Immediate restoration of Electricity, Drinking water facility, sanitation facilities after any serious disastrous event

11.2: Calculation of assistance for agricultural input subsidy-SMF

(Rs. In lakh)

Sl.	Name of the Block	Area held by SMF (in Hectares)	Total Agricultural area Affected [in Hect.]	Total agricultural area where croploss is > 50%	Crop loss 33% & above			Expenditure incurred			Total
					Irrigated [in hect.]	Rainfed [in hect.]	Perennial	Irrigated @Rs.13,500/- per hectare	Rainfed @Rs.6800/- per hectare	Perennial @ Rs.18000/ per Hect.	
1											
2											
3											
4											

11.3: Agricultural input subsidy- Farmers other than SMF

Farmers affected first year

(Rs. In lakh)

Sl.	Name of the Block	Area held by farmers other than SMF (in hectares	Crop loss > 33%							
			No of Farmers	Irrigated area in hect	Amount spent @ Rs.13,500/- per hect.	Rainfed Area in hect.	Amount spent @ Rs.6800/- per hect.	Perennial Area in hect	Amount Spent @ Rs.18000/ per Hect.	Total Amount Spent
1										
2										
3										
4										
5										
Total										

11.4: Farmers affected by successive calamities

Sl.	Name of the Block	Area held by farmers other than SMF (in hectares	Crop loss > 33%							
			No of Farmers	Irrigated area in hect	Amount spent @ Rs.13, 500/- per hect.	Rainfed Area in hect.	Amount spent @ Rs.6800/- per hect.	Perennial Area in hect	Amount Spent @ Rs.18000/ per Hect.	Total Amount Spent
1										
2										

(Rs. In lakh)

11.5: Animal Husbandry (Replacement of Animals)

Name of the Block	No of Livestock / Birds lost					No of animals qualifying for relief grant (i.e., subject to ceiling of 3 large milch animal or 30 small milch animals or 3 large draught animal or 6 small draught animal per household				Expenditure incurred (Milch animals @ Rs.30,000 for large animal , Rs.3000 for small animals & Draught animals @ Rs 25000 for large animal, Rs. 16,000 for small animals)				Poultry @ 50/- per bird subject to a ceiling of assistance of Rs.5000/- per beneficiary household.	Total expenditure (11+12+13+14+15)
	Milch Animal		Draught Animal		Poultry Birds	Milch Animal		Draught Animal		Milch Animal		Draught Animal			
	Buffalo/ Cow	Sheep/ Goat	Camel/ Horse/ Bullock	Calf/ Donkey/ Pony		Buffalo/ Cow	Sheep/ Goat	Camel/ Horse/ Bullock	Calf/ Donkey/ Pony	Buffalo/ Cow	Sheep/ Goat	Camel/ Horse/ Bullock	Calf/ Donkey/ Pony		
(1)	(2)	(3)	(4)	(5)	(6)	(7)	(8)	(9)	(10)	(11)	(12)	(13)	(14)	(15)	(16)

11.6: Assistance sought for repair /restoration of damaged houses

(Rs. In Lakh)

Sl	District	Fully Damaged/ Severely Damaged								Partially (15% & More)				Huts		Cattle shed attached with house		TOTAL
		Plain Areas				Hilly Areas												
		Pucca	Amount @ Rs.-95100/-	kutcha	Amount @ Rs.-95100/-	pucca	Amount Rs.-101900/-	Kutcha	Amount @ Rs.-101900/-	pucca	Amount @ Rs.-5200/-	Kutcha	Amount @ Rs.-3200/-	Nos.	Amount @ Rs.-4100/-	Nos.	Amount @ Rs.-4100/-	
1																		
2																		
3																		
4																		
Total																		

11.7: Assistance for provision for temporary accommodation, food, clothing and medical care

Sl. No.	Name of the district	Average No. (in a day) of relief camps	Average duration of oper-ation of relief camps	Average No. of people accommodated per day in the relief camps	Expenditure incurred on (Rs. in lakh)				
					Tempo-rary accomm-odation	Food	clothing	Medical care	Total expen-diture
1									
2									
Toatal									

11.8: Extent of damage due to natural calamities

Dist: Nature and period of natural calamity:

Sl.	Item	Details
1.	Total number of Blocks in the district	
2.	Number and names of Blocks affected	
3.	Number of villages affected	
4.	Population affected (in lakh)	
5.	Total land area affected (in lakh ha.)	
6.	Cropped area affected (in lakh ha)	
	i) Total cropped area affected	
	ii) Estimated loss to crops (Rs. in lakh)	
	iii) Area where cropped damage was more than 33%	
7.	Percentage of area held by SMF	
	i) In the State as a whole	
	ii) In the affected districts	
8.	House damaged	
	a) No. of houses damaged	
	i) Fully damaged pucca houses	
	ii) Fully damaged kutch houses	
	iii) Severely damaged pucca houses	
	iv) Severely damaged kutcha houses	
	v) Partly damaged houses (pucca + kutcha)	
	vi) No. of huts damaged	
	b) Estimated value of damage to houses (Rs. in lakh)	

9.	No. of human lives lost	
	No. of persons with grievous injuries	
	No. of persons with minor injuries	
10.	Animal lost	
	a) No. of big animals lost	
	b) No. of small animals lost	
	c) No. of poultry (birds) lost	
11.	Damage to public properties	
	a) In physical terms (sector wise details should be given – e.g. length of State roads damaged, length of districts roads damaged, length of village roads damaged, No. of bridges damaged, No. of culverts damaged, No. of school buildings damaged etc.)	
	b) Estimated value of the damage to public properties	
	Estimated total damage to houses, crops and public properties	

11.9: Format for working out the requirements under the head of repair of damaged infrastructure of immediate nature

(Rs. In lakh)

Sector		Damage in physical terms	Requirement of funds for repair of immediate nature	Out of (3), amount available from annual maintenance budget	Out of (3), amount available from related schemes/ programs/ other sources	Out of (3), amount proposed to be met from CRF/NCCF in accordance with list of works indicated in the Appendix to the revised items and norms
Roads & Bridges	PWD Roads	No. of breaches- Length of Road damaged – No. of culverts damaged – No. of culverts washed away –				
	Rural Roads	No. of Roads damaged – Length of Road damaged – No. of breaches – No. of CD/Bridge damaged– No. of CD/Bridge washed away –				
	Urban Roads	Length of drain damaged – Length of Road damaged No. of culverts damaged –				
	Panchayat Roads	No. of Roads damaged – Length of breaches – Length of Road damaged – No. of culverts damaged – No of culverts washed away				
	River/Canal Embankment Roads	No of Roads damaged in river embankments– Length of Road damaged in river embankments – No of Roads damaged in canal embankments – Length of Road damaged in canal embankments –				
Drinking Water Supply	Rural Water Supply	No of Tube wells damaged – No of platforms damaged – No. of Rural pipe water supply system damaged -				
	Urban Water Supply					
Irrigation	River Embankment	No of breaches – Length of breach in Km – No of partial damage -				
	Canal	No of breaches –				

	Embankments	Length of breach in Km – No of partial damage -				
	MI projects	No of Minor Irrigation projects damaged -				
	Clearance of Drainage channels	Length of drainage channels congested with vegetative materials –				
Primary Education	Primary School Buildings	No of Primary School buildings damaged -				
PHCs	PHCs	No of Primary Health Centres damaged -				
Community assets owned by Panchayats	Community Halls	No of Panchayat Ghar/Community Hall damaged -				
	AWW Centres	No of Anganwadi Centres damaged -				
Power	Electrical lines	No of Primary sub-stations damaged – 33 KV lines damaged – 11 KV lines damaged – Distribution Transformers damaged – LT lines damaged –				
Total						

Chapter-XII

Recovery

A series of long term activities framed to improve upon the repaired activities in the Reconstruction & Rehabilitation phase are covered under Recovery phase. Recovery includes all aspects of mitigation and also incorporates the continuation of the enabling process, which assists the affected persons and their families not only to overcome their losses, but also to achieve a proper and effective way to continue various functions of their lives. The Recovery process is therefore a long-terms process in which everyone has a role – the Government including the PRI members, NGOs and especially the affected people, their families and the community.

- Preparation of Recovery plan for displaced population, vulnerable groups, environment, livelihoods
- Organise initial and subsequent technical assessments of disaster affected areas and determine the extent of recovery works necessitated in addition to reconstruction & rehabilitation works.
- Evaluate the extent of works under SDRF/NDRF & other sources(damaged infrastructures)
- Explore opportunities for external aids like (International Agencies / Civil Society / Corporate Sector)
- Allocate funds for the stabilisation of the repaired & reconstructed infrastructure.
- Integrate Climate change & Disaster Risk Reduction features in the recovery programmes

The DM & Collector will be the co-ordinator of all Recovery activities in the District. The role of the DM & Collector will be to:

- Generally monitor the management of the recovery process;
- Ensure implementation of the recovery plan by line departments, blocks
- Effective service delivery minimising overlap and duplication;

Chapter- XIII
Financial Arrangement

13.1 ***National Disaster Response Fund (NDRF)***

The National Disaster Response Fund (NDRF) has been constituted by the Government of India as per the sub-sections (1) of section (46) of Disaster Management Act, 2005 and recommendation of the 13th Finance Commission. NDRF has been constituted by replacing the National Calamity Contingency Fund (NCCF).It is administered by the National Executive Committee (NEC).

In the event of a calamity of a severe nature when the State Disaster Response Fund (SDRF) is insufficient to meet the relief requirements, additional central assistance is provided from NDRF, after following the laid down procedure. The State Government is required to submit a memorandum indicating the sector-wise damage and requirement of funds. On receipt of memorandum from the State,

- An Inter-Ministerial Central Team is constituted and deputed for an on the spot assessment of damage and requirement of funds for relief operations, as per the extant items ad norms.
- The report of the Central Team is considered by the Inter-Ministerial Group (IMG) / A Sub-committee NEC constituted under section 8 of DM act, 2005, headed by the Home Secretary.
- Thereafter, the High Level Committee (HLC) comprising of the Finance Minister, the Agriculture Minister, the Home Minister and the Deputy Chairman, Niti Ayog considers the request of the State Government based on the report of the Central Team recommendation of the IMG thereon, extant norms of assistance and approves the quantum of assistance form NDRF.
- This is, however, subject to the adjustment of 75% of the balance available in the State's SDRF for the instant Calamity.

13.*2 State Disaster Response Fund (SDRF)*

As per the provisions of Disaster Management Act, 2005 sub-section (1)(a) of Section (48) and based on the recommendation of the 13th Finance Commission, the Government of Odisha has constituted the State Disaster Response Fund (SDRF) replacing the Calamity Relief Fund (CRF). The amount of corpus of the SDRF determined by the 13th Finance Commission for each year the Finance Commission period 2010-15 has been approved by the Central Government. The Central Government contributes 75% of the said fund. The balance 25% matching share of contribution is given by the State Government. The share of the Central Government in SDRF is released to the State in 2 installments in June and December respectively in each financial year. Likewise, the State Government transfers its contribution of 25% to the SDRF in two installments in June and December of the same year.

Ministry of Home Affairs, upon being satisfied that exigencies of a particular calamity so warrant, may recommend an earlier release of the Central share up to 25% of the funds due to the State in the following year. This release will be adjusted against the installments of the subsequent year.

As per the Guidelines on Constitution and Administration of the State Disaster Response Fund (SDRF) laid down by the Ministry of Home Affairs, Government of India, the SDRF shall be used only for meeting the expenditure for providing immediate relief to the victims of cyclone, drought, earthquake, fire, flood, tsunami, hailstorm, landslide, avalanche, cloud burst and pest attack. The State Executive Committee (SEC) headed by the Chief Secretary SEC decides on all matters connected with the financing of the relief expenditure of immediate nature from SDRF.

[Please refer to Annexure - III for NDRF Items and Norms]

13.3 ***Chief Minister Relief Fund (CMRF)***

Chief Minister's Relief Fund aims to provide assistance to calamities and in distress condition, to indigent persons suffering from critical ailments and to undertake charitable activities for public welfare.

13.3.1 ***Cases Eligible for Assistance under CMRF***

13.3.1.*1 Poor and persons in distress*: Relief to the poor, including grant and aid (financial or otherwise) to persons in distress.

13.3.1.*2Aged, differently able, orphans, AIDS affected*: Assistance for the relief and rehabilitation of the aged, differently able' orphans, HIV/AIDS affected persons/families and those otherwise differently able or incapable of earning their livelihood, by grant and aid (financial and otherwise) and / or maintenance, establishment and support of institutions and homes for the benefit of such persons.

13.3.1.*3Persons affected by calamities or violence*: Assistance for relief & rehabilitation of persons affected by natural or man-made calamities, communal violence', naxal violence or public disorder of a serious nature or any other calamity' affecting a family or a community, which deserves extreme compassion and not covered under any existing assistance scheme of State/central Government.

13.3.1.4 ***Assistance for Rural Development*:** Financial assistance out of CMRF may also be considered to undertake, promote, aid or otherwise support rural development including any programme for promoting the social and economic welfare of the public in any rural area either directly or through an independent agency following due procedure.

To assist more number of deserving person and for better utilisation of the Chief Minister's Relief Fund, the State Government have delegated powers to the Collectors for sanction of assistance out of CMRF so as to extend such assistance to the deserving persons immediately at the time of their need.

13.4 ***Release of Funds to Departments and Districts*:**

Funds required towards pure relief to affected persons / families for natural calamities in shape of emergency assistance, organizing relief camp / free kitchen / cattle camp, agriculture input subsidy and other assistances to affected farmers, ex-gratia as assistance for death cases, grievous injury, house building assistance, assistance to fisherman / fish seed farmers / sericulture farmers, assistance for repair / restoration of dwelling houses damaged due to natural calamities are administered through the respective collectors. Part funds towards repair / restoration of immediate nature of the damaged public infrastructure are released to the Departments concerned. On receipt of requisition from the Collectors / Departments concerned, funds are released after obtaining approval / sanction of S.E.C. However, funds towards pure relief are released under orders of Special Relief Commissioner / Chief Secretary and the same is placed before the State Executive Committee in its next meeting for approval. To save time, Collectors have been instructed to disburse the ex-gratia assistance from the available cash and record the same on receipt of fund from Special Relief Commissioner.

13.5: ***Damage Assessments and Report after Flood/Cyclone:***

Private properties and properties of Government under different Departments are damaged by high floods and cyclones. As per para-75 of Orissa Relief Code, the Collector shall undertake assessment of damages to private properties as well as properties of Government. This assessment shall be done quickly soon after the abatement of flood in the prescribed formats prescribed in Appendix- X of Orissa Relief Code.

13.5.1- Submission of preliminary damage report (Para-76 of ORC):

1. The Collector as well as the district level officers under each Department of Government shall immediately after assessment of flood damage forward a copy of their report to their immediate Head of Department. The district level officers may also supply reports to the Collector.

2. The Heads of Departments after necessary scrutiny shall forward their reports to their respective Departments of Government with copy to Special Relief Commissioner, not later than two weeks from the date of abatement of flood.

3. The Special Relief Commissioner shall compile the State report and shall furnish the consolidated preliminary report to the Revenue Department within a week of the receipt of the reports from the Heads of Department.

4. The preliminary flood damage report should be prepared as accurately as possible, as the relief measures, if any, are to be based on the merit and statistical data of that report.

13.5.2 -*Submission of final flood damage report (Para-77 of ORC)*

The concerned Heads of Departments as well as the Collector shall take immediate steps to compile the final report on flood/cyclone damage in the formats prescribed in Appendix- X soon after submission of the preliminary report.

Accidental errors, clerical mistakes, shortcomings, if any, noticed should be rectified in the final report. The final report shall be made available to Special Relief Commissioner as soon as possible and not later than one month from the date of abatement of flood.

On receipt of the reports from the different sources, Special Relief Commissioner shall forthwith compile the State report and furnish the same to the Revenue Department.

13.6 *Central and State Government programmes and Schemes on Natural Calamities*

Mainstreaming Disaster Management in development planning is the most critical component to mitigate disaster risks. That's why it's important to make note of financial resources which are used in the implementation of such programmes and schemes which can lessen the risk from disasters by reducing vulnerability. It is also crucial to build communities resilience to deal with them. Moreover, as mandated by Ministry of Finance & Ministry of Home Affairs on 01st and 03rd June, 2014 respectively, 10 % flexi-fund within the centrally sponsored schemes (CSS) to be utilised, inter alia for mitigation / restoration activities in the event of natural calamities in the sector covered by CSS. Thus, relevant Central Government and State Government funded schemes are identified which are crucial to build over resilience of communities in the context of the district.

Table-13.1: Different State and Central Government Schemes and Programms

Sl No.	Name of the Scheme	Sector	Nodal Department	Objective of the Scheme
1	National Agriculture Insurance Scheme (NAIS)/ Rastriya Krishi Bima Yojna (RKBY)	Crop Insurance	Agriculture Insurance Company of India (AICI)	To protect the farmers against the losses suffered by them due to crop failures on account of natural calamities, such as droughts, floods, hailstorm, storms, animal depredation, etc.
2	Janashree Vima Yojna	Life Insurance	Life Insurance Corporation Of India	The objective of the scheme is to provide life insurance protection to the rural and urban poor persons below poverty line and marginally above the poverty line.
3	Mahatma Gandhi National Rural Employment Guarantee Schemes (MGNREGS)	Livelihood Security	Ministry of Rural Development / Panchayati raj Department	It aims at enhancing the livelihood security of the households in rural areas of the country by providing at least one hundred days of guaranteed wage employment in every financial year to every household whose adult members volunteer to do Un-Skilled manual work.
4	National Rural Livelihood Mission (Deen Dayal Antordaya Yojana)	Poverty reduction programm e	Ministry of Rural Development / Panchayati raj Department	To reduce poverty by enabling the poor households to access gainful self-employment and skilled wage employment opportunities, resulting in appreciable improvement in their livelihoods on a sustainable basis, through building strong grassroots institutions of the poor.

Sl No.	Name of the Scheme	Sector	Nodal Department	Objective of the Scheme
5	Deen Dayal Upadhaya - Gramin Kaushalaya Yojana (DDU-GKY)	Skill development scheme	Ministry of Rural Development / Panchayati raj Department	DDUGKY is a placement linked skill development scheme for rural poor youth. This initiative is a part of NRLM
6	Pradhan Mantri Gram Sadak Yojana (PMGSY)	Poverty Reduction Strategy	Rural Development Department	Pradhan Mantri Gram Sadak Yojana (PMGSY) aims at providing all weather connectivity to all unconnected habitations having population 250 and above for IAP districts and population of 500 or more in general area and population of 250 or more in schedule area for non-IAP districts
7	National Social Assistance Programme (NSAP)	Social Welfare programme	Ministry Of Rural Development	The National Social Assistance Programme (NSAP) which came into effect from 15th August, 1995 represents a significant step towards the fulfillment of the Directive Principles in Article 41 of the Constitution. The programme introduced a National Policy for Social Assistance for the poor and aims at ensuring minimum national standard for social assistance in addition to the benefits that states are currently providing or might provide in future. NSAP at present, comprises of Indira Gandhi National Old Age Pension Scheme (IGNOAPS), Indira Gandhi National Widow Pension Scheme (IGNWPS), Indira Gandhi National Disability Pension Scheme (IGNDPS), National Family Benefit Scheme (NFBS) and Annapurna.
8	Pradhan Mantri Awas Yojana (Housing for all – Urban)	Rehabilitation of Slum Dwellers	Ministry of Housing and Urban Poverty Alleviation	The Mission will be implemented during 2015-2022 and will provide central assistance to Urban Local Bodies (ULBs) and other implementing agencies through States/UTs for: 1. In-situ Rehabilitation of existing slum dwellers using land as a resource through private participation 2.Credit Linked Subsidy 3.Affordable Housing in Partnership 4.Subsidy for Beneficiary-led individual house construction/enhancement.
9	Swachha Bharat Mission (SBM-U)	Cleanliness, Water & Sanitation, Urban	Ministry of Drinking Water & Sanitation	To accelerate the efforts to achieve universal sanitation coverage and to put focus on sanitation, the Prime Minister of India launched the Swachh Bharat Mission on 2nd October, 2014. The Mission Coordinator shall be Secretary, Ministry of Drinking Water and Sanitation (MDWS) with two Sub-Missions, the Swachh Bharat Mission (Gramin) and the Swachh Bharat Mission (Urban), which aims to achieve Swachh Bharat by 2019, as a fitting tribute to the 150th Birth Anniversary of Mahatma Gandhi, which in rural areas shall mean improving the levels of cleanliness in rural areas.
10	Swachha Bharat Mission (SBM-G)	Cleanliness, Water & Sanitation, Gramin	Ministry of Drinking Water & Sanitation	To accelerate the efforts to achieve universal sanitation coverage and to put focus on sanitation, the Prime Minister of India launched the Swachh Bharat Mission on 2nd October, 2014. The Mission Coordinator shall be Secretary, Ministry of Drinking Water and Sanitation (MDWS) with two Sub-Missions, the Swachh Bharat Mission (Gramin) and the Swachh Bharat Mission (Urban), which aims to achieve Swachh Bharat by 2019, as a fitting tribute to the 150th Birth Anniversary of Mahatma Gandhi, which in rural areas shall mean improving the levels of cleanliness in rural areas.
11	National Rural Drinking Water Programme (NRDWP)	Safe Drinking Water	Ministry of Drinking Water & Sanitation	The aim and objective of National Rural Drinking Water Programme (NRDWP) is to provide every rural person with adequate safe water for drinking, cooking and other basic domestic needs on a sustainable basis, with a minimum water quality standard, which should be conveniently accessible at all times and in all situations. Achieving this

Sl No.	Name of the Scheme	Sector	Nodal Department	Objective of the Scheme
				aim and objective is a continuous process.
12	Pradhan Mantri Krishi Sinchai Yojana (PMKSY) – Integrate Watershed Management Programme (IWMP)	Agriculture	Ministry of Agriculture and Farmers Welfare, GoI	Har Khet ko Pani "Prime Minister Krishi Sinchayee Yojana" PMKSY has been formulated amalgamating ongoing schemes viz. Accelerated Irrigation Benefit Programme (AIBP) of the Ministry of Water Resources, River Development & Ganga Rejuvenation (MoWR, RD&GR), Integrated Watershed Management Programme (IWMP) of Department of Land Resources (DoLR) and the On Farm Water Management (OFWM) of Department of Agriculture and Cooperation (DAC).
13	Digital India Land Record Modernisation Programme (NLRMP)	Digital India	Ministry of Rural Development	The Digital India Land Records Modernization Programme (DILRMP) is launched by Government of India in August 2008, aimed to modernize management of land records, minimize scope of land/property disputes, enhance transparency in the land records maintenance system, and facilitate moving eventually towards guaranteed conclusive titles to immovable properties in the country.
14	Deen Dayal Upadhaya Gram Jyoti Yojana (DDUGKY)	Rural Electrification	Ministry of Power	• Separation of agriculture and non-agriculture feeders • Strengthening and augmentation of sub-transmission & distribution • Rural electrification
15	Pradhan Mantri Fasal Bima Yojana (PMFBY)	Agriculture Insurance	Ministry of Agriculture and Farmers Welfare, Government of India	To provide insurance coverage and financial support to the farmers in the event of failure of any of the notified crop as a result of natural calamities, pests & diseases. - To stabilise the income of farmers to ensure their continuance in farming. - To encourage farmers to adopt innovative and modern agricultural practices. - To ensure flow of credit to the agriculture sector.
16	National Health Mission (NHM)	Halth	Department of Health & Family Welfare, GoO	Improved health status and quality of life of rural population with unequivocal and explicit emphasis on sustainable development measure.
17	Sarva Sishkya Abhiyan (SSA)	Elementary Education	Ministry of Human Resource Development, Department of School Education, Literacy, GOI	Sarva Shiksha Abhiyan (SSA) is Government of India's flagship programme for achievement of Universalization of Elementary Education (UEE) in a time bound manner, as mandated by 86th amendment to the Constitution of India making free and compulsory Education to the Children of 6-14 years age group, a Fundamental Right.
18	Integrated Child Development Scheme (ICDS)	Women and Child	Ministry of Women and Child Development	Objectives of the scheme are as under:- • To improve the nutritional and health status of children in the age group of 0-6 years. • To lay the foundation for proper psychological, physical and social development of the child. • To reduce the incidence of mortality, morbidity, malnutrition and school dropout. • To achieve effective co-ordination of policy and implementation amongst the various departments to promote child development, and • To enhance the capability of the mother to look after the normal health and nutritional needs of the child through proper nutrition and health education.
19	Mid-Day Meal Scheme	Primary Education	Ministry of Human Resource Development, Department of School Education,	With a view to enhancing enrolment, retention and attendance and simultaneously improving nutritional levels among children, the National Programme of Nutritional Support to Primary Education (NP-NSPE) was launched as a Centrally Sponsored Scheme on 15th August 1995.

Sl No.	Name of the Scheme	Sector	Nodal Department	Objective of the Scheme
			Literacy, GOI	
20	Pradhan Mantri UJJWALA Yojana (PMUY) – LPG connection to BPL families	Women Empowerment	Ministry of Petroleum and Natural Gas	Pradhan Mantri Ujjwala Yojana (PMUY) aims to safeguard the health of women & children by providing them with a clean cooking fuel – LPG, so that they don't have to compromise their health in smoky kitchens or wander in unsafe areas collecting firewood.
21	Pradhan Mantri Kaushal Vikash Yojana	Skill Development	Ministry of Skill Development and Entrepreneurship (MSDE)	Pradhan Mantri Kaushal Vikas Yojana (PMKVY) is the flagship scheme of the Ministry of Skill Development & Entrepreneurship (MSDE). The objective of this Skill Certification Scheme is to enable a large number of Indian youth to take up industry-relevant skill training that will help them in securing a better livelihood. Individuals with prior learning experience or skills will also be assessed and certified under Recognition of Prior Learning (RPL).
22	Digital India – Public Internet Access Programme – Providing common Service Center in each Gram Panchayat	Digital India	Ministry of Electronics & Information Technology Government of India	CSCs would be strengthened and its number would be increased to 250,000 i.e. one CSC in each Gram Panchayat. CSCs would be made viable and multi-functional end-points for delivery of government and business services. DeitY would be the nodal department to implement the scheme.
23	Pradhan Mantri Awaas Yojana(Grameen) Earlier - Indira Awaas Yojana (IAY)			❖ Indira Awaas Yojana has been restructuredinto Pradhan Mantri Awaas Yojana w.e.f 1st April, 2016 in India. ❖ Government committed to provide "Housing for all" by 2022. ❖ Identification and selection of beneficiaries based on the housing deficiency and other social deprivation parameters in SECC-2011.
24	Gopabandhu Gramin Yojana (GGY)	Rural Development	Panchayati Raj Department	The principal objective of the scheme is to provide additional development funds to the targeted districts to provide infrastructure consisting of Bijili, Sadak and Pani (i.e. electrification, roads and water supply) to every revenue village in the identified districts on need based manner.
25	Biju Pucca Ghar Yojana (BPGY)	Rural Housing	Rural Development Department	Biju Pucca Ghar Yojana is a major Flagship program of Government of Odisha, which plays a pivotal role in Rural Development. Odisha Government attaches utmost priority and importance to provide pucca house to every household, living in kutcha house and is committed to achieve this goal by 2019.
26	Biju Pucca Ghar Yojana (Mining)	Rural Housing	Rural Development Department	Biju Pucca Ghar Yojana (Mining) is a major Flagship program of Government of Odisha, which plays a pivotal role in Rural Development. Odisha Government attaches utmost priority and importance to provide pucca house to every household, living in kutcha house and is committed to achieve this goal by 2019.
27	Nirman Shramik Pucca Ghar Yojana	Rural Housing	Rural Development Department	The Nirman Sharmika Pucca Ghara Yojana has been lunched to meet the housing needs of building and other construction workers registered under the Odisha Building and other Construction Workers' welfare Board who do not have their own pucca house and who have not availed of housing assistance under any other Govt. Scheme of the State or Central Govt. A building worker between the age of 18 years and 60years having existing valid registration with the Odisha Building and other construction Workers Welfare Board under the Building and other construction workers (RE&CS) Act at least for a continuous period of 3years will be eligible for assistance under the "Nirman Sharmika Pucca Ghara Yojana".
28	Self Employment training & bank Linkage (SKILL DEVELOPMENT)	RUDSET Institute, Bhubaneswar	Odisha Livelihood Mission, Panchayati Raj Department	The objective of the programme is to provide Self employment/Skill development training to rural youths within the age group of 18-35 & bank linkage them for their economic development with free of cost.

13.8 Fund provision for disaster preparedness & capacity building

Special Relief Commissioner and OSDMA have to provide necessary funds for preparedness and capacity building activities at the dist. and below level. The detailed capacity building plan is given in Chapter – VIII.

CHAPTER - XIV
PREPARATION & IMPLEMENTATION OF DDMP

14.*1 Procedure for preparation of DDMP as per the DM act to be elaborated*

Under Section 31 of Disaster Management Act 2005 (DM Act), it is mandatory on the part of District Disaster Management Authority (DDMA) to adopt a continuous and integrated process of planning, organizing, coordinating and implementing measures which are necessary and expedient for prevention as well as mitigation of disasters. DDMP shall include Hazard Vulnerability Capacity and Risk Assessment (HVCRA), prevention, mitigation, preparednessmeasures, response, plan and procedures. These processes are to be incorporated in the developmental plans of the different departments and preparedness to meet the disaster and relief, rescue and rehabilitation thereafter, so as to minimize the loss to be suffered by the communities and are to be documented so that it is handy and accessible to the general public.

As per the DM Act 2005, DDMA Jajpur invited a meeting of all line departments and the members of DDMA to have a preliminary discussion on the formats given by SRC and OSDMA. A detailed discussion was made on the different formats and all the line departments were instructed to provide necessary information so that all the required information will be incorporated in the DDMP. The processes followed to prepare the DDMP are given below:

1. Stakeholders meeting at the Dist. level &the formats given.
2. Detailed discussion was made on the format.
3. Letters issued under the signature of Collector & DM to the line departments to provide the information with a dateline.
4. Instructions were also issued to the defaulting line departments On Mock Drill-2019 Preparatory Meeting.
5. DPO, DDMA visited some of the offices to collect information and also entrusted to prepare the DDMP under the active supervision of DEO.
6. A sharing meeting organized for DDMA members to have a discussion on the plan prepared and to identify the gaps.
7. Necessary suggestions from DDMA members incorporated in the plan and one round of follow up made to collect the missing data from the line departments.
8. DDMP was finalized with information from the line departments.
9. After finalization, DDMP placed for approval of Chairman, DDMA and finally submitted to SRC &OSDMA for necessary information.

14.2 *Roles of ADM, DEO and Nodal Officers support from other line Departments to be defined:*

ADM, Jajpur:

- ADM, Jajpur took the leading role in preparation of DDMP.
- Instruction issued to the line departments to provide the necessary data.
- Time to time reviewed the progress of preparation of DDMP by discussing with DEO,DEOC and DPO, DDMA.

DEO, Jajpur:

- Actively supervised the preparation of DDMP.
- Time to time called different departments to provide the required information.
- Talked to the senior officials to the departments to provide necessary inputs from their department for preparation of DDMP.
- Time and again wrote mails to all to provide data.

Nodal Officers:

- Provided necessary support for data from their line departments.
- As huge data required from different departments, the Nodal officers took the pain of extracting the data from the files and provided to the Dist. Administration.

14.3 Support of line departments (for providing information) to be mentioned.

- Line departments provided necessary data, but as the DDMP process was started in the month of March, it was difficult on their part to devote time for the data.
- After required follow up, the administration managed to get some data from line departments.
- Instruction given to the concerned departments to provide the information. In different district level Meeeting.
- Other departments provided data but after constant follow ups.

14.4 ***Time lines for updating DDMP*** to be mentioned. (From March to April) should be incorporated in matrix (information to line departments etc.)

Sl No.	**Activities to be done**	**Timeline**
1	Consultation with line department officials and important stakeholders at district level	7th march 2019 &10thMay 2019
2	Submission of base line data by all line departments	22 th April 2019
3	Compilation of information's and preparation DDMP. Sharing of draft with Chairperson, members of DDMA and other stakeholders	2 nd week of June2019
4	Necessary modification and finalization	3rd week ofJune
5	Placing the final copy before DDMA, finalization and submission of a copy to SDMA	June 2019
6	Approval by SDMA	On 2nd July 2019

14.5 Sharing and placing before DDMA for approval

After the sharing of DDMP with DDMA members the final touch was given to the DDMP on 2nd July 2019. The DDMP placed to the Chairperson, DDMA for necessary approval. Finally the DDMP submitted to SRC & OSDMA.

****

DISTRICT DISASTER MANAGEMENT PLAN 2019

VOLUME : II

District Disaster Management Authority (DDMA)
Jajpur, Odisha

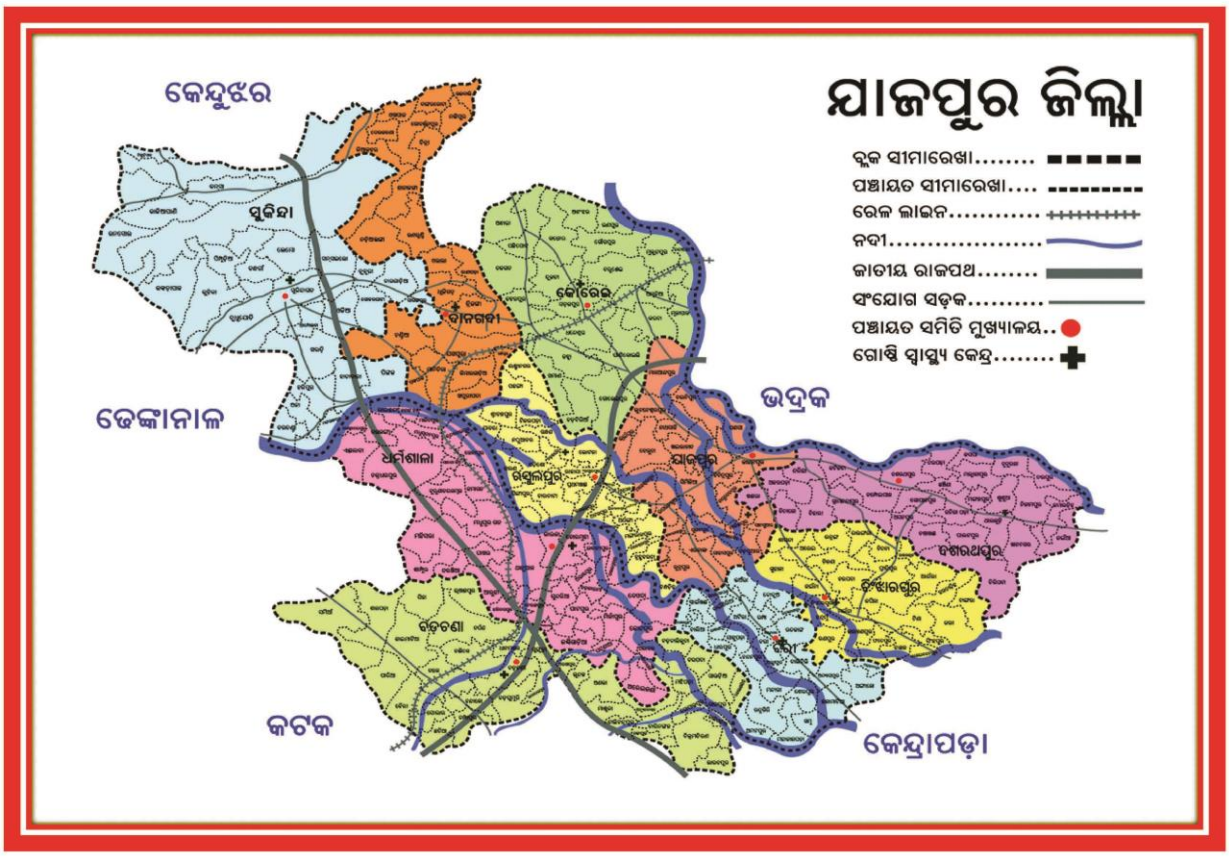
ଯାଜପୁର ଜିଲ୍ଲା
ବ୍ଲକ ସୀମାରେଖା.....
ପଞ୍ଚାୟତ ସୀମାରେଖା....
ରେଳ ଲାଇନ.....
ନଦୀ.....
ଜାତୀୟ ରାଜପଥ.....
ସଂଯୋଗ ସଡ଼କ.....
ପଞ୍ଚାୟତ ସମିତି ମୁଖ୍ୟାଳୟ..
ଗୋଷ୍ଠି ସ୍ୱାସ୍ଥ୍ୟ କେନ୍ଦ୍ର.....
କେନ୍ଦୁଝର
ଢେଙ୍କାନାଳ
ଭଦ୍ରକ
କଟକ
କେନ୍ଦ୍ରାପଡ଼ା
ସୁକିନ୍ଦା
ବାଜପୁର
ଜୋଡ଼େଗ
ଧର୍ମଶାଳା
ଗଣ୍ଡୁଲପୁର
ଯାଜପୁର
ଦଶରଥପୁର
ଚିତ୍ରୋରଗୁରୁ
ଚଡ଼ଚଣା
ଜାଜପୁର

Contents

SL No	Subject	Page No
1	Socio-Economic Profile	06
2	Infrastructure Details	29
3	Vulnerable Villages and other critical Infrastructure	33
4	Important Contact Details	231
	District Level Contact No	
	All Fire Stations Contact No	234
	All Contact Details of Medical Staff	235
	All Sarpanches Contact No	248
	All AWCs Contact No	258
	All ASHAs Contact No	318
5	Maps	376
6	Information on Helipads Location – Annexure-I	393
7	List of Area to be cut off-Annexure-II	394
8	Available of Power Boats-Annexure-III	400
9	Available of Country Boats-Annexure-IV	401
10	Institutional Arrangement-Annexure-V	406
11	Financial Arrangement-Annexure-VI	

ABBREVIATION

AABY	: Aam Aadmi Bima Yojana
AAO	: Assistant Agriculture Officer
ACSO	: Assistance Civil Supply Officer
ADM	: Additional District Magistrate
ADMO	: Additional District Medical Officer
ADVO	: Additional District Veterinary Officer
ANM	: Auxiliary Nurse Midwife
ARCS	: Assistant Registrar Co-operative Societies
ASHA	: Accredited Social Health Activist
ATMA	: Agriculture Technology Management Agency
AWW	: Angan Wadi Worker
AYUSH	: Ayurveda, Yoga, Unani and Naturopathy, Unani, Siddha, Homoeopathy
BDA	: Bhubaneswar Development Authority
BDO	: Block Development Officer
BEO	: Block Education Officer
BEO	: Block Education Officer
BEOC	: Block Emergency Operation Center
BF	: Blast Furnace
BKKY	: Biju Krushak Kalyan Yojana
BKSS	: Block Kala Sanskruti Sangathan
BKY	: Biju Krushak Yojana
BLEVE	: Boiling Liquid Expanding Vapour Explosion
BMC	: Bhubaneswar Municipal Corporation
BMS	: Bharatiya Mazdoor Sangh
BNV	: Bharat Nirman Volunteers
BPL	: Below Poverty Line
BRCC	: Block Resource Centre Coordinator
CDMO	: Chief District Medical Officer
CDVO	: Chief District Veterinary Officer
CE	: Capital Embankment
CII	: Confederation of Indian Industries
CSMMC	: Cyclone Shelter Management & Maintenance Committee
CSO	: Civil Supply Officer
DAO / TO	: District Accounts Officer / Treasury Officer
DAO	: District Agriculture Officer
DCG	: District Crisis Group
DDA	: Deputy Director, Agriculture
DDMA	: District Disaster Management Authority
DDMP	: District Disaster Management Plan
DEO	: District Education Officer
DEOC	: District Emergency Operation Centre
DLO	: District Labour Officer
DM	: District Magistrate
DPC (SSA)	: District Programme Coordinator, Sarva Shiksha Abhiyan
DPF	: Demarcated Reserve Forest
DPM	: District Programme Manager
DPO (RMSA)	: District Programme Officer, Rashtriya Madhyamik Shiksha Abhiyan

DSWO	: District Social Welfare Officer
FSMMC	: Flood Shelter Management & Maintenance Committee
GHG	: Green House Gas
HRVA	: Hazard Risk and Vulnerability Analysis
IGNDP	: Indira Gandhi National Disable Pension
IGNOAP	: Indira Gandhi National Old Age Pension
IGNWP	: Indira Gandhi National Widow Pension
IPCC	: Innergovernmental Panel on Cilmate Change
LSI	: Life Stock Inspector
LI	: Labour Inspector
MBPY	: Madhu Babu Pension Yojana
MI	: Marketing Inspector
MO	: Medical Officer
MVI	: Motor Vehicle Inspector
NASP	: National Social Assistance Programme
NFBS	: National Family Benefit Scheme
NTFP	: Non Timber Fire Produce
OAE	: Other Agricultural Embankment
PACS	: Primary Agriculture Cooperative Society
PD, DRDA	: Project Director, District Rural Development Agency
PMFBY	: Pradhan Mantri Suraksha Bima Yojana
PMJDY	: Prime Minister Jan Dhan Yojana
PMJJBY	: Pradhan Mantri Jeevan Jyoti Bima Yojana
PMRY	: Prime Minister Rojgar Yojana
PMSSY	: Pradhan Mantri Swasthya Surakshya Yojana
PRF	: Protected Reserve Forest
PRI	: Panchayat Raj Institutions
PTG	: Primitive Tribal Group
PVTG	: Primitive Vulnerable Tribal Group
RBSK	: Rashtriya BAL Swasthya Karyakram
RKVY	: Rashtriya Krishi Vikash Yojana
RMSA	: Rastriya Madhyamik Sikshya Abhiyan
RRBs	: Regional Rural Banks
RSBY	: Rashtriya Swasthya Bima Yojna
RTO	: Regional Transport Officer
SAPCC	: State Action Plan on Climate Change
SCG	: State Crisis Group
SDMA	: State Disaster Management Authority
SDWO	: Sub-divisional Welfare Officer
SE	: Saline Embankment
SI	: Supply Inspector
TRE	: Test Relief Embankment
VAW	: Village Agriculture Worker
ZKSS	: Zilla Kala Sanskruti Sangathan

CHAPTER-I

Socio Economic Profile

1.1-*Administrative Set Up:*

Sl. No	Name of the Sub-division	Name of the block/ ULB	No. of Gram Panchayats	No. of Villages/ Wards	No. of Tehsils	No. of RI Circles
1	JAJPUR	Badachana	43	259	1	16
2		Dharmasala	45	320	1	11
3		Sukinda	25	138	1	4
4		Danagadi	23	126	1	3
5		Korei	28	250	1	8
6		Jajpur	26	212	1	10
7		Rasulpur	28	175	1	5
8		Bari	29	112	1	6
9		Binjharpur	29	114	1	7
10		Dasarathpur	35	160	1	10
11		Jajpur(M)	-	18(Ward)	-	
12		Vyasanagar(M)	-	26(Ward)	-	
	TOTAL		311	1866/44	10	80

1.2-*Demographic Details:*

Sl.No	Name of the block/ ULB	Total No. of Families / HH	Category		Category				Category	
			Rural	Urban	SC	ST	OBC	GEN	BPL	APL
1	Badachana	53668	53668	0	36338	16459				
2	Bari	36708	36708	0	15611	511				
3	Binjharpur	40319	38264	2055	49614	156				
4	Danagadi	26940	25478	1462	22612	29001				
5	Dasarathpur	47025	47025	0	59426	504				
6	Dharmasala	47768	45744	2024	37655	15696				
7	Jajpur	36898	36898	0	37998	1937				
8	Korei	33044	32805	239	36413	9461				
9	Rasulpur	36893	34633	2260	27935	2730				
10	Sukinda	29822	27424	2398	14051	44747				
11	Jajpur(M)	8198		8198						
12	Vyasanagar(M)	12271		12271						
	TOTAL	409554	378647	30907						

Percentage of Decadal growth of population variation:

Decadal period	1901-11	1911-21	1921-31	1931-41	1941-51	1951-61	1961-71	1971-81	1981-91	1991-01	2001-11
Growth percentage	2.42	-2.81	6.45	4.71	3.32	21.70	24.78	19.77	22.01	17.18	12.50

1.3-*Population and its composition:*

- Population density of the district and decadal growth of population-

Sl. No	Name of the block/ ULB	Total			SC			ST			OBC		
		M	F	T	M	F	T	M	F	T	M	F	T
1	Badachana	119743	114814	234557	22107	21166	43273	9282	9012	18294			
2	Bari	76044	76189	152233	23128	22174	45302	200	202	402			
3	Binjharpur	83568	84935	168503	28129	27535	55664	99	72	171			
4	Danagadi	60065	57885	117950	13182	12727	25909	18414	18424	36838			
5	Dasarathpur	97170	98244	195414	33138	32451	65589	596	443	1039			
6	Dharmasala	113434	109548	222982	24530	23742	48272	8385	8474	16859			
7	Jajpur	85979	82084	168063	22493	21336	43829	904	918	1822			
8	Korei	79736	76701	156437	21341	20565	41906	6205	6028	12233			
9	Rasulpur	88197	84662	172859	16890	16155	33045	1632	1577	3209			
10	Sukinda	73384	70406	143790	8255	7810	16065	26832	26739	53571			
11	Jajpur(M)	19216	18242	37458	3250	3113	6363	304	261	565			
12	Vyasanagar(M)	29498	27448	56946	4110	4060	8170	3195	3234	6429			
	TOTAL	**926034**	**901158**	**1827192**	**220553**	**212834**	**433387**	**76048**	**75384**	**151432**			

Percentage of Decadal growth of population variation:

Decadal period	1901-11	1911-21	1921-31	1931-41	1941-51	1951-61	1961-71	1971-81	1981-91	1991-01	2001-11
Growth percentage	2.42	-2.81	6.45	4.71	3.32	21.70	24.78	19.77	22.01	17.18	12.50

1.4-*Religion wise distribution of Population*:

Sl.No	Name of the block/ ULB	Total Population	Category				
			Hindu	Muslim	Christian	Sikh	Others
1	Badachana	234557	NA	NA	NA	NA	NA
2	Bari	152233	NA	NA	NA	NA	NA
3	Binjharpur	168503	NA	NA	NA	NA	NA
4	Danagadi	117950	NA	NA	NA	NA	NA
5	Dasarathpur	195414	NA	NA	NA	NA	NA
6	Dharmasala	222982	NA	NA	NA	NA	NA
7	Jajpur	168063	NA	NA	NA	NA	NA
8	Korei	156437	NA	NA	NA	NA	NA
9	Rasulpur	172859	NA	NA	NA	NA	NA
10	Sukinda	143790	NA	NA	NA	NA	NA
11	Jajpur(M)	37458	NA	NA	NA	NA	NA
12	Vyasanagar(M)	56946	NA	NA	NA	NA	NA
	TOTAL	**1827192**	**1725595**	**93642**	**1623**	**470**	**5862**

1.5-*Particularly Vulnerable Tribal Groups (PVTGs)/ PTGs*:

Sl.No	Name of the PVTG / PTG	Total No. of Households	Population			Population (0-6 Years)	
			Male	Female	Total	Male	Female
1	NA	NA	NA	NA	NA	NA	NA
2	NA	NA	NA	NA	NA	NA	NA

1.6-Age Group:

Sl. No	Category	Total Population	Male	Female
1	0-5 years	216804	112558	104246
2	6-14 Years	NA	NA	NA
3	15-59 Years	NA	NA	NA
4	60 Years and above	NA	NA	NA
	Total	**1827192**	**926034**	**901158**

1.7-Sex Ratio:

- Sex Ratio (Females per 1000 males):
- Sex Ration(0-6 Years):

1.7- Sex Ratio

Sex Ratio (Females per 1000 males): 973 (Rural-976, Urban-944)		
Sex Ratio (0-6 Years):	926	

1.8- Literacy:

Sl. No		Total	Male	Female
1	Literates	1290455	706396	584059
2	Literacy Rate	80.13	86.84	73.29

1.9- Workforce Participation:

Sl. No	Category	Male	Female	Total
1	Workers	48609	66143	552234
2	Main workers	375457	32107	407564
3	Marginal Workers	110634	34036	144670
4	Non-workers	439943	835015	1274958

- Workforce participation rate: male and female

Workforce Participation rate:	Male	52
	Female	73

1.10- *Land Holding Pattern:*

Sl. No	Name of the block/ ULB	Landless HHs	Share Croppers	Marginal Farmers (<1.0 Ha.)	Small Farmers (1.0 to <2 Ha.)	Semi Medium Farmers (2.0 to <4 Ha.)	Medium Farmers (4.0 to <10 Ha.)	Large Farmers (10.0 Ha. And above)	Average size of land holding
1	JAJPUR			5377	3564	1376	289	16	2124
2	DASARATHPUR			6568	4351	1680	352	19	2594
3	BINJHARPUR			6113	4051	1564	328	18	2415
4	BADACHANA			6607	4378	1690	355	19	2610
5	DHARMASALA			9160	6069	2344	492	26	3618
6	RASULPUR			6137	4066	1570	329	18	2424
7	BARI			3965	2627	1014	213	11	1566
8	SUKINDA			3269	2233	863	181	10	1311
9	DANAGADI			4439	2942	1136	238	13	1754
10	KORAI			7287	4760	1838	385	20	2858
TOTAL				**58922**	**39041**	**15075**	**3162**	**170**	23274

1.11-*Housing:*

Sl.No	Name of the block/ ULB	Total No. of HH	No. of Homeless HHs	Houses			
				Total No.	Katcha Houses	Semi Pucca Houses	Pucca Houses
1	Badachana	53668			22272		
2	Bari	36708			8860		
3	Binjharpur	40319			16576		
4	Danagadi	26940			4174		
5	Dasarathpur	47025			11391		
6	Dharmasala	47768			15171		
7	Jajpur	36898			6687		
8	Korei	33044			13287		
9	Rasulpur	36893			5070		
10	Sukinda	29822			9273		
11	Jajpur(M)	8198					
12	Vyasanagar(M)	12271					
	TOTAL	409554					

1.12- *Agriculture:*

Sl No	Name of the Block	Total Area (in Hect.)	Cultivable Area	Net Sown Area 2018		Irrigated Area
				Kharif	Rabi	
1	Jajpur	17685	12416	12500	12758	7630.47
2	Dasarathpur	22524	15503	15395	15605	9682.00
3	Binjharpur	17894	14272	14087	13767	7649.01
4	Barachana	42087	15089	14660	13090	13368.46
5	Dharmasala	28783	16785	15863	13135	7769.55
6	Rasulpur	13129	10818	10493	9730	4117.00
7	Bari	15611	12147	11743	11627	3713.00
8	Sukinda	59330	16415	13934	5665	3786.00
9	Danagadi	45431	9935	9203	3678	2880.2
10	Korei	27426	22070	19112	4599	5378.15
	TOTAL	**289900**	**145450**	**136990**	**103654**	**65973.84**

1.13- *Irrigation:*

Sl No.	Name of the Block	Canal Irrigation					LIP	STW & BW	MIP	Dug well	Other Source	Total Irrigation Area
		Jajpur Irrigation Division	Jaraka Irrigation Division	Kendrapara Irrigation Division	Mahanadi North Irrigation Division	Total						
1	Jajpur	3433	0	0	0	3433	3208	2100	200	100	230	9271
2	Dasarathpur	5971	0	0	0	5971	2610	1500	0	35	380	10496
3	Binjharpur	3695	0	0	0	3695	3123	1250	459	30	350	8908
4	Barachana	0	4651	384	1874	7409	3710	1000	2059	112	136	14426
5	Dharmasala	0	3584	0	0	3584	2659	2100	313	68	150	8874
6	Rasulpur	0	0	0	0	0	1923	2700	0	40	130	4793
7	Bari	0	0	0	0	0	2815	2150	0	23	150	5138
8	Sukinda	0	0	0	0	0	622	800	2538	105	350	4415
9	Danagadi	0	0	0	0	0	971	1000	901	263	380	3515
10	Korei	0	0	0	0	0	4033	2800	350	34	150	7367
	TOTAL	**13100**	**8235**	**884**	**1874**	**24093**	**25674**	**17400**	**3820**	**800**	**2406**	**77193**

1.14-(a)-*Productivity of Major Crops in the District*

Sl No	Crop	Net Sown Area	Production (in Qtls.)	Consumption of Seed (in Qtls.)	Consumption of Fertilizer (in Qtls.)	Consumption of Pesticides (in Qtls.)	Requirement of Loans (Rs. In Lakh)
1	Paddy(Kharif)	110599	4499167	66359	143779	804	
2	Paddy(Rabi)	2640	110458	1584	3960	79	
3	Wheat	75	136	75	120	1.5	
4	Maize	2376	42768	356	3564	24	
5	Bajra	0	0				
6	Ragi	0	0				
7		0	0				
8	Milets	0	0				
9	Pulses	56750	172520	11350	22700	610	
10	Oil Seed	33473	580087	45150	34980	430	
11	Vegetables	34796	0		83510	1040	
12	Other Cash Crops, Jute	253	607	15	250	5	
13	Sugarcane	1208	664400	90600	3640	36	

1.14-**(b)-** ***Productivity of Major Crops in the District (Horticulture)***

Sl No	Crop	Net Sown Area	Production (in Qtls.)	Consumption of Seed (in Qtls.)	Consumption of Fertilizer (in Qtls.)	Consumption of Pesticides (in Qtls.)	Requirement of Loans (Rs. In Lakh)
1	Vegetables	34796ha.	398916	38792	31589	8792	

1.15- ***Storage and Market Facility*****:**

Sl.No	Block	Storage Godowns		Cold Storage Units		No. of Permanent Mandis in the area	Others
		Nos.	Storage Capacity (in Qtls)	Nos.	Storage Capacity		
1	Jajpur	-	-	-	-	13	
2	Dasarathpur	-	-	-	-	11	
3	Binjharpur	1	Sayeedpur-500MT	-	-	15	
4	Bari	-	-	-	-	13	
5	Rasulpur	-	-	-	-	11	
6	Dharmasala	-	-	-	-	13	
7	Barachana	1	OSWC(Dhanamandal)-9,200MT	-	-	14	
8	Korei	2	Panikoili-2000MT PEG Panikoili (Dhaneswar)-5000MT	-	-	17	
9	Danagadi	-	-	-	-	6	
10	Sukinda	-	-	-	-	6	
11	Jajpur MPL	-	-	-	-	-	
12	Vyasanagar MPL	-	-	-	-	1	
13	Total =	4	16,700MT	-	-	120	

1.16- *Primary Agricultural Cooperative Societies:*

Sl. No.	Block	No. of PACs	No. of Farmers	Total amount of Seed distributed during last year (in Qtls.)	Total No. of Fertilizer distribution during last year (in Qtls.)	Total amount of Loan distributed (amount in Lakhs.)	Total amount of Paddy procured during previous season (K +R) amount in Qtls.
1	Badachana	14	11945	315	1156.9	6003.24	170631.14
2	Bari	13	8470	92.6	600	4039.84	13950.67
3	Binjharpur	15	16018	414.9	5053	7613.63	143395
4	Danagadi	6	3191	85	3200	1566.62	15355.47
5	Dasarathpur	13	12055	270	1250	8594.71	149026.25
6	Dharmasala	13	10086	382	1956.5	5816.68	94858.11
7	Jajpur	13	17684	196	1732.5	8835.16	130076.39
8	Korei	18	10631	159.4	1831.7	6005.32	134598.06
9	Rasulpur	11	10033	159.4	630	6098.55	20475.38
10	Sukinda	6	3258	170.8	3085	1503.91	23124.64
	TOTAL	122	103371	2245.8	20495.6	56078.36	895491.11

1.17-*Livestock*:

Sl . No.	Block	Livestock Population					Requirement of Fodder in Qtls.
		Milch Animals		Draught Animals		Others	
		Cow, Buffalo	Sheep, Goat	Camel, Horse, Bullock	Donkey, Pony etc	Pig	
1	Dasarathpur	42413	16600	7987		355	59
2	Binjharpur	33182	12500	6318		0	46
3	Bari	29777	20000	7423		335	47
4	Jajpur	44180	21600	9320		1256	65
5	Badachana	57313	27100	13487		2230	85
6	Korei	58183	18500	11017		986	79
7	Rasulpur	33763	12800	8337		0	49

8	Dharmasala	54535	20400	8365		320	73
9	Danagadi	37267	20500	4233		0	52
10	Sukinda	35664	24600	5836		335	54
	Total	426277	194600	82323		5817	609

1.18- ***Fishery***

Sl. No.	Name of the Block	Households	Population	No. of Boats/ Dugoat Canoe etc.
1	Badachana	1672	8361	44
2	Bari	1192	5964	95
3	Binjharpur	2918	14593	55
4	Danagadi	698	3488	13
5	Dasarathpur	2901	15839	130
6	Dharmasala	2248	11244	73
7	Jajpur	2612	10806	92
8	Korei	1284	6424	103
9	Rasulpur	878	4396	85
10	Sukinda	443	2218	16
	TOTAL	16846	83333	709

1.19- Table No. ***: Fish Farms***

Sl. No.	Name of the Block	No. of Fish Farms	Area in Ha.	No. of Farmers involved
1	Badachana	1	11.42	720
2	Bari	Nil	Nil	Nil
3	Binjharpur	Nil	Nil	Nil
4	Danagadi	Nil	Nil	Nil
5	Dasarathpur	Nil	Nil	Nil
6	Dharmasala	1	.70	--------
7	Jajpur	Nil	Nil	Nil
8	Korei	Nil	Nil	Nil
9	Rasulpur	Nil	Nil	Nil
10	Sukinda	Nil	Nil	Nil
	Total	2	12.40	

Table No. 1.20- *: **Horticultural and other Plantations (Perennial Crops)***

Sl. No.	Name of the Block	Type of Plantations	Area in Hectares	No. of Farmers Involved
	Jajpur	Mango	11.9	29
		Coconut	2	5
		Banana	1	1
		Papaya	1	2
	Dasarathpur	Mango	10	26
		Coconut	3	8
		Banana	2	6
	Binjharpur	Mango	18	28
		Coconut	10	15
		Cashew	9	17
	Bari	Mango	6.5	9
		Coconut	5	8
		Cashew	2	3
		Papaya	1	3
	Korei	Mango	16	24
		Coconut	11.5	21
		Banana	3	7
	Rasulpur	Mango	26	52
		Coconut	2	4
		Cashew	20	43
	Dharmaslaa	Mango	15	15
		Coconut	5	5
		Cashew	31	33
		Papaya	1	1
	Barchana	Mango	18	28

		Coconut	6	28
		Cashew	23	27
		Banana	1	3
		Papaya	1	3
	Danagadi	Mango	3	3
		Coconut	10	20
		Cashew	34	40
		Papaya	1	1
	Sukinda	Mango	11	10
		Coconut	15.5	27
		Cashew	58	42
		Papaya	2	5

Table No. 1.21 : ***Sericulture***

	Name of the Block	Area Under Sericulture Plantations (in Ha.)				No. of farmers involved
		Eri	Mulberry	Tassar	Muga	
1	Sukinda			525		215

Table No. 1.23- : ***Handloom and Handicraft Artisans***

		No. of Artisans		
SL. No.	Block	handloom	handicraft	others(to be specified)
1	Barchana	NA	270	NA
2	Dharmasala	NA	370	NA
3	Bari	NA	20	NA
4	Rasulpur	NA	918	NA
5	Binjharpur	NA	20	NA
6	Dasarath pur	NA	3	NA
7	Korei	NA	20	NA
8	Vyasanagar(Mun)	NA	30	NA
9	Sukinda	NA	6	NA
10	Danagadi	NA	6	NA
11	Jajpur Block	NA	170	NA
12	Jajpur (Munc)	NA	400	NA

1.24- *Employment and Livelihood:*

Sl. No.	Block	Agriculture	Agricultural Labourers	Other Daily Wage Labourers	Animal Husbandry	Fishery	Business	Services	Others(to be specified)	
1	Badachana									
2	Bari									
3	Binjharpur									
4	Danagadi									
5	Dasarathpur									
6	Dharmasala									
7	Jajpur									
8	Korei									
9	Rasulpur									
10	Sukinda									
Total										

1.25- *Industries and Mining:*

SL.No	Block	major industries		block wise MSME GIP reported for the Year of 2015-16 & 2016-17		Handloom handicraft & cottage industries		mining	
		units	persons engaged	units	persons engaged	units	persons engaged	units	persons engaged
1	Barchana	1	121	549	1364	270	297	_	_
2	Dharmasala	1	_	547	1671	370	407	2	24
3	Bari	_	_	393	1316	20	22	_	_
4	Rasulpur	_	_	491	1535	918	1018	_	_
5	Binjharpur	_	_	360	1202	20	22	_	_
6	Dasarath pur	_	_	364	1165	3	5	_	_
7	Korei	1	205	266	805	20	24	_	_
8	Vyasanagar(Mun)	_	_	159	610	30	33	_	_
9	Sukinda	8	12622	377	1054	6	8	2	125
10	Danagadi	4	_	255	635	6	9	_	_
11	Jajpur Block	_	_	292	943	170	189	_	_
12	Jajpur (Munc)	_	_	89	271	400	439	_	_

Education:

1.26- Availability of Educational Facilities

S. No.	Name of Block/ Municipal Area	Total Habitations	No. of Habitations Covered by Primary School*	No. of Habitations without Primary School	Status of Habitations without Primary Schools				
					No. of Habitations eligible for PS*	No. of Children in such (Col. 7) habitations	Habitations that cannot be provided PS as per neighbourhood norm*	No. of Children attending school in such Habitations (as in Col. 9)	No. of Out of School Children in such Habitations (as in Col. 9)
1	3	**4**	**5**	**6**	**7**	**8**	**9**	**10**	**11**
1	BARCHANA	450	448	2	0	0	2	8	0
2	BARI	213	212	1	0	0	1	4	0
3	BINJHARPUR	270	270	0	0	0	0	0	0
4	DANAGADI	226	219	7	0	0	7	5	0
5	DASARATHPUR	656	656	0	0	0	0	0	0
6	DHARMASALA	335	332	3	0	0	3	9	0
7	JAJPUR	939	939	0	0	0	0	0	0
8	KORAI	334	334	0	0	0	0	0	0
9	RASULPUR	201	201	0	0	0	0	0	0
10	SUKINDA	236	228	8	0	0	8	17	0
TOTAL		**3860**	**3839**	**21**	**0**	**0**	**21**	**43**	**0**

1.26.a-*Status of Habitations without Upper Primary Schools*

S. No.	Name of Block/ Municipal Area	Total No. of Habitations	No. of Habitations Covered by Upper Primary School*	No. of Habitations without Upper Primary Schools	Status of Habitations without Upper Primary Schools				
					No. of Habitations eligible for UPS*	No. of Children in such habitations (Col. 7)	No. of Habitations that cannot be provided UPS*	No. of Children attending school in such Habitations (as in Col. 9)	No. of Out of School Children in such Habitations (as in Col. 9)
1	**3**	**4**	**5**	**6**	**7**	**8**	**9**	**10**	**11**
1	BARCHANA	450	449	1	0	0	1	7	0
2	BARI	213	213	0	0	0	0	0	0
3	BINJHARPUR	270	270	0	0	0	0	0	0
4	DANAGADI	226	223	3	0	0	3	9	0
5	DASARATHPUR	656	656	0	0	0	0	0	0
6	DHARMASALA	335	335	0	0	0	0	0	0
7	JAJPUR	939	939	0	0	0	0	0	0
8	KORAI	334	334	0	0	0	0	0	0
9	RASULPUR	201	201	0	0	0	0	0	0
10	SUKINDA	236	230	6	0	0	6	7	0
TOTAL		**3860**	**3850**	**10**	**0**	**0**	**10**	**23**	**0**

:1.27- ***Enrolment Status of Children (6-15 years):***

Name of the Block	Government Schools				Government Aided Schools		Private Schools	
	Elementary		Secondary					
	Rural	Urban	Rural	Urban	Elementary	Secondary	Elementary	Secondary
BARCHANA	24043	0	4550	0	1878	2602	6023	327
BARI	14270	0	2894	0	1108	1589	3435	0
BINJHARPUR	17003	0	3449	0	1052	1641	4711	106
DANAGADI	16636	0	2311	0	1048	1710	2721	0
DASARATHPUR	21210	0	4505	0	1768	1729	3501	196
DHARMASALA	24014	0	4585	0	2256	2609	4959	229
JAJPUR	16101	0	2268	0	1279	1788	4052	173
JAJPUR MPL	0	2928	0	1199	171	27	3253	361
KORAI	17777	0	2598	0	1594	2585	3196	0
RASULPUR	16075	0	2822	0	2302	2793	4378	0
SUKINDA	18840	0	1635	0	585	1757	2456	249
VYASANAGAR MPL	0	3494	0	226	45	499	7490	1296
TOTAL	185969	6422	31617	1425	15086	21329	50175	2937

1.28--*Migration*: (at least one member of the household migrating outside the district/ state for a period of more than 4 months in search of work during the year)

- Trend and duration of Migration:
- Destinations of Migration:

Sl. No.	Block	No. of Migrating HHs	Migrating Population			Children (0-6 Years)		Children (7-14 years)	
1	BADACHANA		Male	Female	Total	M	F	M	F
2	BARI								
3	BINJHARPUR								
4	DANAGADI								
5	DASARATHPUR								
6	DHARMASALA								
7	JAJPUR								
8	KOREI								
9	RASULPUR								
10	SUKINDA								
Total=									

1.29- *Electricity:*

Sl. No.	Name of the Block	Village Electrification				Household Electrification		
		Total No. of Villages	FE-Fully Electrified	PE-Partially Electrified	UE- Un-Electrified	Total No. of HHs	Electrified	UE
1	Bari	98	37	61				
2	Binjharpur	116	47	69	0	39595	32650	6945
3	Danagadi	106	65	41				
4	Dasarathapur	156	93	63	0	46396	37050	9346
5	jajpur	189	86	103	0	37007	28580	8427
6	Korei	219	140	79				
7	Rasulpur	162	60	102				
8	Sukinda	103	61	40	0			
9	Badachana	208	102	106				
10	Dharmasala	249	169	80				
	Total=	1606	860	744	0	122998	98280	24718

Drinking Water and Sanitation:

1.30- Drinking Water:

Sl. No.	Name of the Block	No.of villages having access to safe drinking water	No. of villages / hamlets affected by fluoride	Affected population	No. of villages / hamlets affected by Arsenic contamination	Affected population
1	Badachana	212	0	0	0	0
2	Bari	97	0	0	0	0
3	Dharmasala	212	0	0	0	0
4	Rasulpur	154	0	0	0	0
5	Jajpur	171	0	0	0	0
6	Binjharpur	108	1	1427	0	0
7	Dasarathpur	153	0	0	0	0
8	Sukinda	139	0	0	0	0
9	Korei	213	0	0	0	0
10	Danagadi	101	0	0	0	0

	Total:	**1560**	**1**	**1427**	**0**	**0**

1.30- Drinking Water-a

Sl. No.	Name of the Block	Total No. of Functional Tube wells	Total No. of Sanitary Wells	Pipe water Supply			
				No. of PWS	No. of Villages covered	No. of Households	Length in K.M
1	Badachana	1920	0	31	48		
2	Bari	1272	0	28	38		
3	Dharmasala	1778	0	45	50		
4	Rasulpur	1623	0	32	49		
5	Jajpur	2018	0	29	41		
6	Binjharpur	1418	0	33	46		
7	Dasarathpur	1660	0	38	40		
8	Sukinda	1529	0	19	22		
9	Korei	1892	0	25	36		
10	Danagadi	1466	0	13	16		
	Total:	16576	0	293	386		

1.31- Sanitation:

Sl. No.	Name of the Block	Villages Sanitation				Total No. of Community Sanitary Complexes	Households		Schools	
		Total No.	No. of ODF Villages	No. of Villages having covered drains	Length in Km.		Total No. of HHs	No. of HHs having IHHL	Total No.	No. of Schools having functional Toilets
1	Bari									
2	Binjharpur									
3	Danagadi									
4	Dasarathapur									
5	jajpur									
6	Korei									
7	Rasulpur									
8	Sukinda									
9	Badachana									
10	Dharmasala									

Total									

1.32- *ICDS/ Anganwadi*:

Sl No	Name of the Block	Total No of Anganwadi Centres	No of AWC having own pucca building	No of Enrolled Children	No of Severely Malnourished Children Reffered during the year	No of Pregnant/ Lactating Mother
1	Barchana	326	81	23418	30	4116
2	Bari	251	66	17135	0	2873
3	Binjharpur	295	73	20039	0	3222
4	Danagadi	191	100	19937	0	2737
5	Dasarathpur	311	93	22851	0	3553
6	Dharmasala	321	93	22798	9	3726
7	Jajpur	324	116	21178	0	3579
8	Korei	246	102	21278	0	3444
9	Rasulpur	266	65	18299	1	2937
10	Sukinda	275	143	17290	27	2662
Total		2806	932	204223	67	32849

Health:

1.33- *Major Health Indicators:*

Sl. No.	Block	Child Mortality Rate	Maternal Mortality Rate	Institutional Delivery in percentage	Immunization status of Children below 5 years in percentage
1	Barchana	23.87	61.2	48	92
2	Bari	18.67	47.87	15	86
3	Binjharpur	14.95	76.69	35	68
4	Danagadi	14.17	181.69	148	95
5	Dasarathpur	15.36	78.77	22	78
6	Dharmasala	16.16	165.77	75	93
7	Jajpur	5.2	39.99	226	83
8	Korei	19.29	197.82	62	84
9	Rasulpur	14.72	150.94	2	87
10	Sukinda	15.76	121.26	47	86

1.34. ***Incidence of Major Diseases during last 5 years:***

Sl. No.	Name of the Disease	Year Wise	Incidents/ Cases Treated	No. Deaths due to Disease
1	Malaria	2012	1147	0
2		2013	676	0
3		2014	894	0
4		2015	842	0
5		2016	796	0
6		2017	643	0
7		2018	275	0

Sl. No.	Name of the Disease	Year Wise	Incidents/ Cases Treated	No. Deaths due to Disease
1	Jaundice	2012	0	0
2		2013	0	0
3		2014	149	0
4		2015	46	0
5		2016	53	0
6		2017	0	0
7		2018	27	0

Sl. No.	Name of the Disease	Year Wise	Incidents/ Cases Treated	No. Deaths due to Disease
1	Pneumonia	2012	3117	0
2		2013	2133	0
3		2014	2338	0
4		2015	2031	0
5		2016	2248	0
6		2017	1841	0
		2018	1844	0

Sl. No.	Name of the Disease	Year Wise	Incidents/ Cases Treated	No. Deaths due to Disease
1	Diarrhea	2012	61694	0
2		2013	51257	0
3		2014	50025	0
4		2015	53584	0
5		2016	53481	1

6		2017	49318	0
7		2018	48491	0

Sl. No.	Name of the Disease	Year Wise	Incidents/ Cases Treated	No. Deaths due to Disease
1	TB	2012	1499	39
2		2013	1567	48
3		2014	1534	50
4		2015	1493	56
5		2016	1670	42
6		2017	1713	43
7		2018	1582	48

TOTAL NUMBERS OF BENEFICARY TREATED UNDER RSBY IN JAJPUR DISTRICT

Sl. No.	Name of Hospital	2017-2018	2018-19
		No of Beneficiary	No of Beneficiary
1	DHH, Jajpur	378	355

TOTAL NUMBERS OF BENEFICIARY TREATED UNDER BKKY IN JAJPUR DISTRICT

Sl. No.	Name of Hospital	Apr- 2017 to Mar-2018	Apr- 2018 to Mar-2019
		No of Beneficiary	No of Beneficiary
1	DHH, Jajpur	711	483

Rural Credit:

***1.35- Source of Rural Credit*:**

Sl. No.	Block	Source of Rural Credit in Percentage (%)							
		Government	Commercial Banks	RRBs	Cooperative Banks	SHGs/ NGOs	Land lord/ Employers	Money Lenders	Others
1									

2									
District Average									

1.36- ***Financial Inclusion:***

Sl. No.	Block	No. of HHs	No. of HHs in which at least one adult member having a Bank Account	No. of HHs covered under RSBY	No. of HHs covered under BKKY	No. of Persons covered under PMSBY	No. of Persons covered under PMJJBY	No. of HHs covered under AABY	No. Persons covered under Atala Pension Yojna
1	BADACHANA	53668							
2	BARI	36708							
3	BINJHARPUR	40319							
4	DANAGADI	26940						18971	
5	DASARATHPUR	47025						26273	
6	DHARMASALA	47768						30985	
7	JAJPUR	36898							
8	KOREI	33044							
9	RASULPUR	36893							
10	SUKINDA	29822						16518	

1.37- *Food Security* *(Public Distribution System)**:***

Sl No.	Block/ULB	No. of HHs	HHs Covered under NFSA	Total No. of Beneficiaries	Consumption in Quintals		No. of PDS Outlet in the Block /ULB	Storage Points	
					Rice	Wheat		No.s	Storage Capacity in Quintals
1	Jajpur	36749	33409	134802	59432.9	1369.01	80	-	-
2	Dasarathpur	44650	40591	159755	7065.38	1637.27	127	-	-
3	Binjharpur	39199	35636	139295	6222.04	1469.36	79	1	Sayeedpur-500MT
4	Bari	35061	31874	126421	5736.28	1192.62	82	-	-
5	Rasulpur	36795	33450	136312	6423.47	999.53	78	-	-
6	Dharmasala	44699	40636	174952	7682.48	1835.32	90	-	-
7	Barachana	50858	46235	183091	7694.02	2308.38	81	1	OSWC(Dhanmandal)-9,200MT
8	Korei	34021	30929	129903	5135.87	1855.63	75	2	Panikoili-2000MT PEG(Dhaneswar)-5000MT
9	Danagadi	28011	25465	105192	4445.99	1147.51	64	-	-
10	Sukinda	30428	27662	115678	5014.23	1147.67	50	-	-
11	Jajpur MPL	6761	6147	22882	982.31	296.54	22	-	-
12	Vyasanagar MPL	7158	6508	23905	975.35	334.65	14	-	-
13	Total =	394390	358542	14,52,188	116810.32	15593.49	842	4	16,700MT

1.38- *Social Security:*

Sl. No.	Block	No. of Persons covered under Old Age Pension Schemes		No. of Persons Covered under Widow Pension		No. of Persons covered under Disability Pension	
		Male	Female	Male	Female	Male	Female
1	2	3	4	6	7	8	9
1	Jajpur	6305	4903	0	4268	745	585
2	Dasarathapur	9492	6565	0	5141	946	740
3	Binjharpur	7090	5786	0	5781	880	765
4	Korai	4725	4509	0	2772	885	671
5	Dangadi	4647	3797	0	2874	530	379
6	Sukinda	4557	3742	0	4422	699	465
7	Rasulpur	5735	4502	0	4106	858	774
8	Bari	5917	3928	0	4319	613	463
9	Dharmasala	9250	4085	0	6309	1043	812
10	Barchana	9514	4864	0	4670	1064	731
11	Jajpur Municipality	1454	1261	0	663	150	155
12	VN Municipality	1753	1708	0	760	162	149
14	TOTAL	**70439**	**49650**	**0**	**46085**	**8575**	**6689**

1.39- Community/ Social Institutions:

Sl No	Name of the Block/ULB	Women Self Help Groups		
		Total No of WSHGs	Total no of Women Members	Total No of SHGs Bank Linked
1	2	3	4	5
1	Barchana	3014	44561	1287
2	Bari	2023	24877	482
3	Binjharpur	2390	27630	1055
4	Danagadi	2205	19308	528
5	Dasarathpur	2360	29229	357
6	Dharmasala	3615	58845	1520
7	Jajpur	2740	32552	455
8	Korei	2007	22675	416
9	Rasulpur	2747	36481	771
10	Sukinda	2275	29286	976
Total		25376	325444	7847

Transport and Communication:

***1.40- Road Connectivity and Transport*:**

Sl. No.	Name of Assembly Constituency	N.H. (Length in Km.)	State Highways (Length in Km.)	District Roads(Length in Km.)	Rural Roads(Length in Km.)	GP/ PS Roads(Length in Km.)	Forest Roads (Length in Km.)	Other Roads
1	Jajpur	_	14.647	110.097	146.808			
2	Sukinda	_	11.697	121.001	136.91			
3	Binjharpur	_	_	179.317	173.914			
4	Dharmasala	_	_	140.254				
5	Korei	_	_	113.975	119.965			
6	Bari	_	_	38.94	118.09			
7	Dasarathpur				109.595			
8	Danagadi				55.97			
9	Rasulpur				7			

1.42- *Railway Network:*

Sl. No.	Block	Total No. of GPs	No. of GPs connected with the Block HQ with all weather road	Total No. of Villages	No. of Villages connected with GP HQ with all weather Roads	No. of Villages/ GPs having bus communication.	No. of Govt. and Private Buses Operating
1	Badachana	43	35	260			
2	Dharmasala	45	40	318			
3	Sukinda	25	24	125			
4	Danagadi	23	21	115			
5	Korei	28	21	231			
6	Jajpur	26	26	185			
7	Rasulpur	28	22	169			
8	Bari	29	2	105			
9	Binjharpur	29	25	114			
10	Dasarathpur	35	31	151			
11	Jajpur(M)	-		18(Ward)			
12	Vyasanagar(M)	-		26(Ward)			
		311	247	1773			

CHAPTER-II

Infrastructure

2.1-*Educational Infrastructure and other Facilities*:

		Primary				Upper primary				Secondary			
		School	No.of Teachers	Enrolment	Pupil Teacher Ratio	School	No.of Teachers	Enrolment	Pupil Teacher Ratio	School	No.of Teachers	Enrolment	Pupil Teacher Ratio
1	BARCHANA	143	319	15446	48.42	78	464	8597	18.53	33	402	4550	11.32
2	BARI	89	231	9344	40.45	65	339	4926	14.53	26	243	2894	11.91
3	BINJHARPUR	128	306	10686	34.92	58	274	6317	23.05	24	243	3449	14.19
4	DANAGADI	109	286	11134	38.93	44	255	5502	21.58	14	139	2311	16.63
5	DASARATHPUR	146	364	13221	36.32	73	406	7989	19.68	34	355	4505	12.69
6	DHARMASALA	156	351	15754	44.88	80	429	8260	19.25	27	273	4585	16.79
7	JAJPUR	104	277	10377	37.46	50	343	5724	16.69	19	201	2268	11.28
8	JAJPUR MPL	22	60	1558	25.97	5	51	1370	26.86	6	85	1199	14.11
9	KORAI	144	340	11464	33.72	54	334	6313	18.90	14	170	2598	15.28
10	RASULPUR	99	267	10628	39.81	58	322	5447	16.92	16	211	2822	13.37
11	SUKINDA	94	211	12700	60.19	52	279	6140	22.01	11	138	1635	11.85
12	VYASANAGAR MPL	17	51	2223	43.59	10	84	1271	15.13	3	28	226	8.07
Total		**1251**	**3063**	**124535**	**40.66**	**627**	**3580**	**67856**	**18.95**	**227**	**2488**	**33042**	**13.28**

2.2- Health Infrastructure:

Sl. No.	Block	No of Health Sub Centers	No of PHCs	OH/AH	No. of CHCs	District Hospital	No. of Homeopathic / Ayurevedic Hospitals	No. of Sub Divisional Hospitals	No. of District /Private Hospitals	No. of MHUs	No. of Ambulances	Blood banks
1	Barachana	35	8	2	1	0	4+4	0	1	2	1	0
2	Dharmasala	32	9	1	1	0	3+4	0	2	2	1	0
3	Rasulpur	26	5	0	1	0	1+2	0	0	2	2	0
4	Bari	24	5	0	1	0	2+2	0	0	2	2	0
5	Sukinda	21	4	0	1	0	1+2	0	2	2	1	0
6	Danagadi	17	4	0	1	0	3+2	0	1	2	0	0
7	Korei	22	6	0	2	0	1+1	0	4	2	1	1
8	Binjharpur	27	7	0	1	0	1+2	0	0	2	0	0
9	Jajpur	24	3	0	1	1	2+2	0	6	2	1	1
10	Dasarathpur	33	5	0	2	0	2+2	0	0	2	1	0
Total		261	56	3	12	1	20+23	0	16	20	10	2

2.3- Human Resource Availability:

Sl. No.	Block	No. Of Doctors	No. Of Paramedical staffs		No. Of ANMs	No. Of ASHAs
			Pharmacist	Staff Nurse		
1	Barachana	14	12	14	51	235
2	Dharmasala	7	11	13	44	219
3	Rasulpur	10	7	9	37	168
4	Bari	7	6	6	26	168
5	Sukinda	9	4	7	23	158
6	Danagadi	8	5	6	15	121
7	Korei	9	7	5	26	144
8	Binjharpur	7	6	4	26	204
9	Jajpur	7	4	3	24	210
10	Dasarathpur	11	7	5	27	200
11	Jajpur Road	4	2	11	9	9
12	DHH	38	5	66	8	6
Total		131	76	149	316	1842

2.4- *Veterinary Infrastructure and Human Resource:*

Sl. No.	Block	Veterinary Hospitals	No. of Doctors	Livestock Aid Centers	No. of Livestock Inspectors	No. of Artificial Insemination Centers
1	Jajpur	2	3	13	11	10
2	Binjharpur	1	2	10	7	9
3	Bari	3	2	14	12	14
4	Dasarathpur	2	3	13	11	12
5	Rasulpur	1	2	10	7	9
6	Dharmasala	2	4	13	0	15
7	Badachana	3	4	19	18	19
8	Korei	2	2	11	8	11
9	Danagadi	2	2	7	5	7
10	Sukinda	1	2	11	6	9
	Total	19	26	121	85	115

2.5- *Electrical Infrastructure:*

Sl. No.	Name of the Block	No. of Grid Stations	No. of 33/11 KV Substations	No. of Distributing Transformers			Conductor/ Electrical lines-11 KV or less (length in Kms.)	No. of Electrical Poles	No. of High Tension Towers	High Tension lines above 11 KV (length in Kms.)
				11 KV or Less	11 KV < and <60KV	6o KV and above				
1	Rasulpur	0	2	1068	0	0	1564.237	26070	4	30
2	Bari	0	3	860	0	0	1498.292	24971	0	50.1
3	Dharmasala	1	4	1413	31	0	1180.776	19680	0	52.15
4	Barachana(nesco part)	0	0	100	0	0	200.6	3443	0	
5	Jajpur	1	1	878	1	0	1303.00	22407	2	
6	Dasarathpur	0	2	942	0	0	1556.00	26590		
7	Binjharpur	0	2	940	0	0	1706.00	30599		
8	Korai	1	5	2954	15	0	2920.09	44385		38.94

9	Danagadi	1	3	1095	11	0	1043.04	17203		103.81
10	Sukinda	0	1	569	1		774.6	11880		17.3

2.6- ***Banks and Post Offices:***

Sl. No.	Block	Banks				No. of ATMs	Post Offices
		Commercial Banks	RRBs	Cooperative Banks	Other Banks		
1	Badachana	25	7	1		32	32
2	Bari	5	4	1		07	20
3	Binjharpur	10	3	1		13	40
4	Danagadi	12	4	1		15	42
5	Dasarathpur	6	2	1		10	22
6	Dharmasala	10	5	1		20	32
7	Jajpur	23	2	1	2	63	49
8	Korei	33	5	1	2	65	35
9	Rasulpur	11	6	1		25	20
10	Sukinda	16	2	1		22	17
Total		316	40	10	4	272	309

2.7- ***Police and Fire Services:***

Sl. No.	Name of the Block/ ULB	No. of Police Stations	No. of Police Personal	No. of Fire Stations	Human Resource
1	**Badachana**			1	
2	**Bari**			1	
3	**Binjharpur**			1	
4	**Danagadi**			1	
5	**Dasarathpur**			1	
6	**Dharmasala**			1	
7	**Jajpur**			1	
8	**Korei**			2	
9	**Rasulpur**			1	

10	**Sukinda**			1	
				11	

*****

CHAPTER-III

Vulnerable Villages and Other Critical Infrastructure

Table No.3.1.1-: **Year wise details of disasters during the Year (2017)**

Sl. No.	Disaster/ Incident	No. of incidents during 2017	No. of Deaths	Affected Population	Livestock Loss	Houses Damaged	Damage to Infrastructure				Damage and loss of Crop Area (in Hectares)
							AWC/ School Buildings	Hospitals	Road in Km.	Other Critical Infrastructure	
1	Flood	2	4	135794	0	170	12	0			28766
2	Drought	1		275							90
3	Fire	233	4	1880	30	362					
4	Pest Attack	1	0	95							44.5
5	Lightning	26	26	26	20						
6	Heat wave	0									
7	Heavy Rain	0									
8	Drowning (Other than during Flood)	56	56	56							
9	Snake Bite(Other than during Flood)	45	45	45							

Table No.3.1.2-: Year wise details of disasters during the Year (2016)

Sl. No.	Disaster/ Incident	No. of incidents during 2016	No. of Deaths	Affected Population	Livestock Loss	Houses Damaged	Damage to Infrastructure				Damage and loss of Crop Area (in Hectares)
							AWC/ School Buildings	Hospitals	Road in Km.	Other Critical Infrastructure	
1	Fire	478	4	2481	-	508	-	-	-	-	-
2	lightining	7	7								
3	Heat wave	4	4	4	-	-	-	-	-	-	-
4	Drowning (Other than during Flood)	17	20	20	--	-	-	-	-	-	-
5	Snake Bite(Other than during Flood)	30	30	30	-	-	-	-	-	-	-

Table No.3.1.3-: Year wise details of disasters during the Year (2015)

Sl. No.	Disaster/ Incident	No. of incidents during (2015)	No. of Deaths	Affected Population	Live stock Loss	Houses Damaged	Damage to Infrastructure				Damage and loss of Crop Area (in Hectares)
							School/ AWC Buildings	Hospitals	Road in Km.	Other Critical Infrastructure	
Disasters as approved under SDRF/ NDRF Guidelines.											
1	Flood	1	1	108367	1	664		0	8.2	533	17918
2	Drought	1	0	90563	0					0	44516.7
3	Fire	447	1	2150	2	429					
State Specific Disasters as per Notification No.1936 Dt. 01.06.2015											
4	Lightning	16	16	16	0						
5	Heat wave	4	4	4							
6	Boat Accidents (Other than during Flood)	0									
7	Drowning (Other than during Flood)	10	10	10							

8	Snake Bite(Other than during Flood)	10	10	10							

Table No.3.1.4-: Year wise details of disasters during the Year (2014)

Sl. No.	Disaster/ Incident	No. of incidents during 2014	No. of Deaths	Affected Population	Livestock Loss	Houses Damaged	Damage to Infrastructure				Damage and loss of Crop Area (in Hectares)
							School/ AWC Buildings	Hospitals	Road in Km.	Other Critical Infrastructure	
Disasters as approved under SDRF/ NDRF Guidelines.											
1	Flood	1	4	709741	11	11874	3038	0	3058.2	533	16242
2	Drought	0	0	0	0	0	0	0	0	0	0
3	Fire	539	1	2700	10	539	0				
State Specific Disasters as per Notification No.1936 Dt. 01.06.2015											
4	Lightning	21	21	21	0						
5	Heat wave	3	3	3							

6	Drowning (Other than during Flood)	3	3	3							
7	Snake Bite(Other than during Flood)	1	1	1							

Table No.3.1.5-: Year wise details of disasters during the Year 2013

Sl. No.	Disaster/ Incident	No. of incidents during 2013	No. of Deaths	Affected Population	Livestock Loss	Houses Damaged	Damage to Infrastructure				Damage and loss of Crop Area (in Hectares)
							AWC/ School Buildings	Hospitals	Road in Km.	Other Critical Infrastructure	
1	Flood	1	0	1486384		15308					44408
2	Cyclone	1	2	1826275	2	1467	380		2428.96		44408
3	Fire	285	4	985	30	362					
5	Lightning	12	12	12	12						

8	Drowning (Other than during Flood)	18	18	18							
9	Snake Bite(Other than during Flood)	25	25	25							

Table No.3.1.6-: Year wise details of disasters during the Year 2012

Sl. No.	Disaster/ Incident	No. of incidents during 2012	No. of Deaths	Affected Population	Livestock Loss	Houses Damaged	Damage to Infrastructure				Damage and loss of Crop Area (in Hectares)
							School/ AWC Buildings	Hospitals	Road in Km.	Other Critical Infrastructure	
Disasters as approved under SDRF/ NDRF Guidelines.											
1	Fire	462	1	472 f	10	539					
2	Hail Storm	2	0	1500		244	0				

State Specific Disasters as per Notification No.1936 Dt. 01.06.2015											
3	Lightning	16	16	16							
4	Heat wave	8	8	8							

Table No.3.1.7-: Year wise details of disasters during the Year (2011)

Sl. No.	Disaster/ Incident	No. of incidents during (2011-12)	No. of Deaths	Affected Population	Livestock Loss	Houses Damaged	Damage to Infrastructure				Damage and loss of Crop Area (in Hectares)
							School/ AWC Buildings	Hospitals	Road in Km.	Other Critical Infrastructure	
Disasters as approved under SDRF/ NDRF Guidelines.											
1	Flood	2	23	1486384		39915					58585
2	Fire	379		1950		459					
State Specific Disasters as per Notification No.1936 Dt. 01.06.2015											
3	Lightning	17	17	17							

Table No.3.1.8-: Year wise details of disasters during the Year (2010)

Sl. No.	Disaster/ Incident	No. of incidents during 2010	No. of Deaths	Affected Population	Livestock Loss	Houses Damaged	Damage to Infrastructure				Damage and loss of Crop Area (in Hectares)
							School/ AWC Buildings	Hospitals	Road in Km.	Other Critical Infrastructure	
Disasters as approved under SDRF/ NDRF Guidelines.											
1	Flood	2	10	106902	1655	6991	2241	237			29521

2	Drought										
3	Fire	390			2	449					
4	Hail Strom						0				
State Specific Disasters as per Notification No.1936 Dt. 01.06.2015											
5	Lightning	9	9	9							
6	Heat wave	3	3	3							

Table No.3.1.9-: Year wise details of disasters during the Year2009

Sl. No.	Disaster/ Incident	No. of incidents during 2009	No. of Deaths	Affected Population	Livestock Loss	Houses Damaged	Damage to Infrastructure				Damage and loss of Crop Area (in Hectares)
Disasters as approved under SDRF/ NDRF Guidelines.											
1	Flood	1	0	21000							
2	Drought										
3	Fire	423	1	2400		443					
4	Hail Storm	1		800		3	0				
State Specific Disasters as per Notification No.1936 Dt. 01.06.2015											
5	Lightning	13	13	13							
6	Heat wave	5	5	5							

Table No.3.1.10-: Year wise details of disasters during the Year (2008)

Sl.	Disast	No. of	No.	Affected	Livestock	Hous	Damage to Infrastructure	Damage

No.	er/ Incident	incidents during 2008	of Deaths	Population	Loss	es Damaged	School/ AWC Buildings	Hospitals	Road in Km.	Other Critical Infrastructure	and loss of Crop Area (in Hectares)
Disasters as approved under SDRF/ NDRF Guidelines.											
1	Flood	2	10	106902	1655	6991	2241	237			29521
2	Drought										
3	Fire	390			2	449					
4	Hail Strom						0				
State Specific Disasters as per Notification No.1936 Dt. 01.06.2015											
5	Lightning	9	9	9							
6	Heat wave	3	3	3							

Table No. 3.2 *List of Villages Vulnerable to Different Disasters-Jajpur Block*

I. No.	Name of the GP	Name of the Village/ Ward	Total No. of HHs	Total Population	Livestock	Cyclone	Tsunami	Flood	If Yes at column 'J' then mention the Causing Factor	Land Slide	Drought	If Yes at 'M' column then mention the Cultivable Area in Ha.	Lightning	Industrial / Chemical Accidents	If Yes at Column ' 'P' mention the Industry name
1	2	3	4	5	6	7	8	9	10	11	12	13	14	15	16
1	Badasuar	Badasuar	681	681		Yes	No	Yes	River Kharasrota	No	Yes	-	Yes	No	No
2	Badasuar	Bandhamunda	372	372		Yes	No	No	No	No	Yes	-	Yes	No	No
3	Basudevpur	Basudevpur	341	341		Yes	No	Yes	River Budha	No	Yes	-	Yes	No	No
4	Basudevpur	Gobindpur	253	253		Yes	No	Yes	River Budha	No	Yes	-	Yes	No	No
5	Basudevpur	Jalapur	468	468		Yes	No	Yes	River Budha	No	Yes	-	Yes	No	No
6	Basudevpur	Uasahi	196	196		Yes	No	Yes	River Budha	No	Yes	-	Yes	No	No
7	Beruda	Ampor	217	217		Yes	No	Yes	River Kharasrota	No	Yes	-	Yes	No	No
8	Beruda	Beruda	214	214		Yes	No	Yes	River Budha	No	Yes	-	Yes	No	No
9	Beruda	Chintapali	130	130		Yes	No	Yes	River Budha	No	Yes	-	Yes	No	No
10	Beruda	Hasinpur	16	16		Yes	No	Yes	River Budha	No	Yes	-	Yes	No	No
11	Beruda	Iswarpur	246	246		Yes	No	Yes	River Budha	No	Yes	-	Yes	No	No
12	Beruda	Jagatpur	152	152		Yes	No	Yes	River Budha	No	Yes	-	Yes	No	No

13	Beruda	Jahal	240	240		Yes	No	Yes	River Budha	No	Yes	-	Yes	No	No
14	Beruda	Nityanandapur	100	100		Yes	No	Yes	River Budha	No	Yes	-	Yes	No	No
15	Beruda	Nelipur	141	141		Yes	No	Yes	River Budha	No	Yes	-	Yes	No	No
16	Bhubaneswarpur	Badabankasahi	7	7		Yes	No	Yes	River Budha	No	Yes	-	Yes	No	No
17	Bhubaneswarpur	Bhubaneswarpur	172	172		Yes	No	Yes	River Budha	No	Yes	-	Yes	No	No
18	Bhubaneswarpur	Bhagatpur	162	162		Yes	No	Yes	River Budha	No	Yes	-	Yes	No	No
19	Bhubaneswarpur	Jamuna	192	192		Yes	No	Yes	River Budha	No	Yes	-	Yes	No	No
20	Bhubaneswarpur	Kalasdiha	129	129		Yes	No	Yes	River Budha	No	Yes	-	Yes	No	No
21	Bhubaneswarpur	Khadipada	94	94		Yes	No	Yes	River Budha	No	Yes	-	Yes	No	No
22	Bhubaneswarpur	Kolatha	89	89		Yes	No	Yes	River Budha	No	Yes	-	Yes	No	No
23	Bhubaneswarpur	Kuninda	258	258		Yes	No	Yes	River Budha	No	Yes	-	Yes	No	No
24	Bhubaneswarpur	Samserpur	83	83		Yes	No	Yes	River Budha	No	Yes	-	Yes	No	No
25	Bhubaneswarpur	Sanbankasahi	126	126		Yes	No	Yes	River Budha	No	Yes	-	Yes	No	No
26	Bhuinpur	Amarsinghpur	94	94		Yes	No	Yes	Budha & Kharasorta	No	Yes	-	Yes	No	No
27	Bhuinpur	Apsarpur	203	203		Yes	No	Yes	Budha & Kharasorta	No	Yes	-	Yes	No	No
28	Bhuinpur	Bhuinpur	225	225		Yes	No	Yes	Budha & Kharasorta	No	Yes	-	Yes	No	No
29	Bhuinpur	Gopalpur	124	124		Yes	No	Yes	Budha & Kharasorta	No	Yes	-	Yes	No	No
30	Bhuinpur	Haripur	157	157		Yes	No	Yes	Budha & Kharasorta	No	Yes	-	Yes	No	No
31	Bhuinpur	Kalyanpur	89	89		Yes	No	Yes	Budha & Kharasorta	No	Yes	-	Yes	No	No

32	Bhuinpur	Malapada	363	363		Yes	No	Yes	Budha & Kharasorta	No	Yes	-	Yes	No	No
33	Bhuinpur	Mituani	28	28		Yes	No	Yes	Budha & Kharasorta	No	Yes	-	Yes	No	No
34	Bhuinpur	Talagadia	107	107		Yes	No	Yes	Budha & Kharasorta	No	Yes	-	Yes	No	No
35	Bichitrapur	Abdalpur	548	548		Yes	No	Yes	Budha	No	Yes	-	Yes	No	No
36	Bichitrapur	Baidyarajpur	272	272		Yes	No	No	No	No	Yes	-	Yes	No	No
37	Bichitrapur	Banapur	377	377		Yes	No	No	No	No	Yes	-	Yes	No	No
38	Bichitrapur	Barabati	294	294		Yes	No	No	No	No	Yes	-	Yes	No	No
39	Bichitrapur	Bichitrapur	322	322		Yes	No	No	No	No	Yes	-	Yes	No	No
40	Bichitrapur	Nuagobindapur	96	96		Yes	No	No	No	No	Yes	-	Yes	No	No
41	Chainpur	Bidyadharpur	348	348		Yes	No	Yes	Budha	No	Yes	-	Yes	No	No
42	Chainpur	Chainpur	371	371		Yes	No	No	No	No	Yes	-	Yes	No	No
43	Chainpur	Ganeswarpur	165	165		Yes	No	Yes	Baitarani	No	Yes	-	Yes	No	No
44	Chainpur	Gopalpur	131	131		Yes	No	Yes	Baitarani	No	Yes	-	Yes	No	No
45	Chainpur	Gurudaspur	197	197		Yes	No	No	No	No	Yes	-	Yes	No	No
46	Chainpur	Kamagarah	218	218		Yes	No	Yes	Baitarani	No	Yes	-	Yes	No	No
47	Chainpur	Laxmanpur	122	122		Yes	No	No	No	No	Yes	-	Yes	No	No
48	Chainpur	Mokeipur	58	58		Yes	No	Yes	Baitarani	No	Yes	-	Yes	No	No
49	Chainpur	Sundarpur	137	137		Yes	No	No	No	No	Yes	-	Yes	No	No
50	Chainpur	Tipara	110	110		Yes	No	No	No	No	Yes	-	Yes	No	No
51	Chhatisdebil	Biribarilo	28	28		Yes	No	Yes	Kharasrota & Budha	No	Yes	-	Yes	No	No

52	Chhatisdebil	Chhatisdebil	272	272		Yes	No	Yes	Kharasrota & Budha	No	Yes	-	Yes	No	No
53	Chhatisdebil	Hasinpur	304	304		Yes	No	Yes	Kharasrota & Budha	No	Yes	-	Yes	No	No
54	Chhatisdebil	Hatiabank	21	21		Yes	No	Yes	Kharasrota & Budha	No	Yes	-	Yes	No	No
55	Chhatisdebil	Md. Jammapur	428	428		Yes	No	Yes	Kharasrota & Budha	No	Yes	-	Yes	No	No
56	Chhatisdebil	Mahamadpur	29	29		Yes	No	Yes	Kharasrota & Budha	No	Yes	-	Yes	No	No
57	Chhatisdebil	Rampur	20	20		Yes	No	Yes	Kharasrota & Budha	No	Yes	-	Yes	No	No
58	Chhatisdebil	Rishipur	364	364		Yes	No	Yes	Kharasrota & Budha	No	Yes	-	Yes	No	No
59	Chhatisdebil	Sanabhubanpur	97	97		Yes	No	Yes	Kharasrota	No	Yes	-	Yes	No	No
60	Chhatisdebil	Thiardebil-I	69	69		Yes	No	Yes	Kharasrota & Budha	No	Yes	-	Yes	No	No
61	Chhatisdebil	Thiardebil-II	44	44		Yes	No	Yes	Kharasrota & Budha	No	Yes	-	Yes	No	No
62	Erbank	Bankasahi	163	163		Yes	No	Yes	Kharasrota	No	Yes	-	Yes	No	No
63	Erbank	Berhampur	77	77		Yes	No	Yes	Kharasrota	No	Yes	-	Yes	No	No
64	Erbank	Erbank	449	449		Yes	No	Yes	Kharasrota	No	Yes	-	Yes	No	No
65	Erbank	Hemantasinghpur	60	60		Yes	No	Yes	Kharasrota	No	Yes	-	Yes	No	No
66	Erbank	Indaroi	242	242		Yes	No	Yes	Brahmani	No	Yes	-	Yes	No	No
67	Erbank	Kanpur	19	19		Yes	No	Yes	Kharasrota	No	Yes	-	Yes	No	No
68	Erbank	Noupada	4	4		Yes	No	Yes	Brahmani	No	Yes	-	Yes	No	No
69	Erbank	Raghunathpur	132	132		Yes	No	Yes	Kharasrota	No	Yes	-	Yes	No	No
70	Jahanpur	Bachhiary	105	105		Yes	No	Yes	Budha	No	Yes	-	Yes	No	No
71	Jahanpur	Bakhanpur	251	251		Yes	No	Yes	Budha	No	Yes	-	Yes	No	No

72	Jahanpur	Baliamunduli	125	125		Yes	No	Yes	Budha	No	Yes	-	Yes	No	No
73	Jahanpur	Dakhinbil	16	16		Yes	No	Yes	Budha	No	Yes	-	Yes	No	No
74	Jahanpur	Jahanpur	241	241		Yes	No	Yes	Budha	No	Yes	-	Yes	No	No
75	Jahanpur	Kapileswar	70	70		Yes	No	Yes	Budha	No	Yes	-	Yes	No	No
76	Jahanpur	Mirchandpur	168	168		Yes	No	Yes	Budha	No	Yes	-	Yes	No	No
77	Jahanpur	Malikapur	179	179		Yes	No	Yes	Budha	No	Yes	-	Yes	No	No
78	Jahanpur	Padini	11	11		Yes	No	Yes	Budha	No	Yes	-	Yes	No	No
79	Jahanpur	Paikula	2	2		Yes	No	Yes	Budha	No	Yes	-	Yes	No	No
80	Jahanpur	Saidpur	45	45		Yes	No	Yes	Budha	No	Yes	-	Yes	No	No
81	Jahanpur	Sukadeiti paschimbil	28	28		Yes	No	Yes	Budha	No	Yes	-	Yes	No	No
82	Jahanpur	Trilochanpada	189	189		Yes	No	Yes	Budha	No	Yes	-	Yes	No	No
83	Jhalpada	Jhalpada	459	459		Yes	No	Yes	Brahmani	No	Yes	-	Yes	No	No
84	Jhalpada	Kakudikuda	534	534		Yes	No	Yes	Brahmani	No	Yes	-	Yes	No	No
85	Jhalpada	Nilakanthapur	286	286		Yes	No	Yes	Brahmani	No	Yes	-	Yes	No	No
86	Jhalpada	Sanabaghasahi	91	91		Yes	No	Yes	Brahmani	No	Yes	-	Yes	No	No
87	Khairabad	Badajalahara	251	251		Yes	No	Yes	Budha	No	Yes	-	Yes	No	No
88	Khairabad	Badatrilochanpur	326	326		Yes	No	Yes	Budha	No	Yes	-	Yes	No	No
89	Khairabad	Jafarpur	238	238		Yes	No	Yes	Budha	No	Yes	-	Yes	No	No
90	Khairabad	Kalindrabad	331	331		Yes	No	Yes	Budha	No	Yes	-	Yes	No	No
91	Khairabad	Khairbad	248	248		Yes	No	Yes	Budha	No	Yes	-	Yes	No	No
92	Khairabad	Osanga-I	8	8		Yes	No	Yes	Budha	No	Yes	-	Yes	No	No
93	Khairabad	Osanga-II	95	95		Yes	No	Yes	Budha	No	Yes	-	Yes	No	No

94	Khairabad	Purusottampur	721	721		Yes	No	Yes	Budha	No	Yes	-	Yes	No	No
95	Khairabad	Saipur-I	60	60		Yes	No	Yes	Budha	No	Yes	-	Yes	No	No
96	Khairabad	Saipur-II	45	45		Yes	No	Yes	Budha	No	Yes	-	Yes	No	No
97	Khairabad	Saipur-III	53	53		Yes	No	Yes	Budha	No	Yes	-	Yes	No	No
98	Khairabad	Sanajalahara	6	6		Yes	No	Yes	Budha	No	Yes	-	Yes	No	No
99	Khairabad	Sanatrilochanpur	139	139		Yes	No	Yes	Budha	No	Yes	-	Yes	No	No
100	Maheswarpur	Basantapur	11	11		Yes	No	No	No	No	Yes	-	Yes	No	No
101	Maheswarpur	Benipur	101	101		Yes	No	No	No	No	Yes	-	Yes	No	No
102	Maheswarpur	Brahman Bachhapur	213	213		Yes	No	No	No	No	Yes	-	Yes	No	No
103	Maheswarpur	Gopinathpur	233	233		Yes	No	Yes	Kharasrota	No	Yes	-	Yes	No	No
104	Maheswarpur	Jagadishpur	78	78		Yes	No	Yes	Kharasrota	No	Yes	-	Yes	No	No
105	Maheswarpur	Jaypur	150	150		Yes	No	Yes	Kharasrota	No	Yes	-	Yes	No	No
106	Maheswarpur	Kabirpur	200	200		Yes	No	No	No	No	Yes	-	Yes	No	No
107	Maheswarpur	Maheswarpur	364	364		Yes	No	No	No	No	Yes	-	Yes	No	No
108	Maheswarpur	Mirpatana	78	78		Yes	No	No	No	No	Yes	-	Yes	No	No
109	Maheswarpur	Nischinta	115	115		Yes	No	No	No	No	Yes	-	Yes	No	No
110	Maheswarpur	Purusottampur	386	386		Yes	No	No	No	No	Yes	-	Yes	No	No
111	Malandapur	Bajarapada	54	54		Yes	No	Yes	Budha	No	Yes	-	Yes	No	No
112	Malandapur	Balarampur	11	11		Yes	No	Yes	Budha	No	Yes	-	Yes	No	No
113	Malandapur	Balipasi	98	98		Yes	No	Yes	Budha	No	Yes	-	Yes	No	No

114	Malandapur	Brajanagar	142	142		Yes	No	Yes	Budha	No	Yes	-	Yes	No	No
115	Malandapur	Kantigadia	243	243		Yes	No	Yes	Budha	No	Yes	-	Yes	No	No
116	Malandapur	Malandapur	355	355		Yes	No	Yes	Budha	No	Yes	-	Yes	No	No
117	Malandapur	Matabad	255	255		Yes	No	Yes	Budha	No	Yes	-	Yes	No	No
118	Malandapur	Namtikiri	102	102		Yes	No	Yes	Budha	No	Yes	-	Yes	No	No
119	Malandapur	Rudhia	183	183		Yes	No	Yes	Budha	No	Yes	-	Yes	No	No
120	Malandapur	Sathipur	333	333		Yes	No	Yes	Budha	No	Yes	-	Yes	No	No
121	Markandapur	Dhanipur	224	224		Yes	No	No	No	No	Yes	-	Yes	No	No
122	Markandapur	Kamalpur	400	400		Yes	No	Yes	Budha	No	Yes	-	Yes	No	No
123	Markandapur	Markandapur	517	517		Yes	No	Yes	Budha	No	Yes	-	Yes	No	No
124	Markandapur	Mogalpur	197	197		Yes	No	No	No	No	Yes	-	Yes	No	No
125	Nathasahi	Adampur	212	212		Yes	No	Yes	Budha	No	Yes	-	Yes	No	No
126	Nathasahi	Bahabalpur	171	171		Yes	No	Yes	Budha	No	Yes	-	Yes	No	No
127	Nathasahi	Nathasahi	439	439		Yes	No	Yes	budha	No	Yes	-	Yes	No	No
128	Nathasahi	Nuapada	118	118		Yes	No	Yes	Budha	No	Yes	-	Yes	No	No
129	Nathasahi	Rasalpur	35	35		Yes	No	Yes	Budha	No	Yes	-	Yes	No	No
130	Nathasahi	Suninda	235	235		Yes	No	Yes	Budha	No	Yes	-	Yes	No	No
131	Panasa	Ankula	349	349		Yes	No	Yes	Baitarani	No	Yes	-	Yes	No	No
132	Panasa	Balipokhari	270	270		Yes	No	Yes	Baitarani	No	Yes	-	Yes	No	No
133	Panasa	Bindhan	433	433		Yes	No	Yes	Baitarani	No	Yes	-	Yes	No	No
134	Panasa	Korkora	95	95		Yes	No	Yes	Baitarani	No	Yes	-	Yes	No	No
135	Panasa	Kusi	134	134		Yes	No	Yes	Baitarani	No	Yes	-	Yes	No	No
136	Panasa	Patapur	80	80		Yes	No	Yes	Baitarani	No	Yes	-	Yes	No	No

137	Panasa	Panasa	559	559		Yes	No	Yes	Baitarani	No	Yes	-	Yes	No	No
138	Panasa	Raghunathpur	97	97		Yes	No	Yes	Baitarani	No	Yes	-	Yes	No	No
139	Rudrapur	Badabaghasahi	324	324		Yes	No	Yes	Brahmani	No	Yes	-	Yes	No	No
140	Rudrapur	Nunupur	112	112		Yes	No	Yes	Brahmani	No	Yes	-	Yes	No	No
141	Rudrapur	Rudrapur	381	381		Yes	No	Yes	Brahmani	No	Yes	-	Yes	No	No
142	Rudrapur	Sithaloi	139	139		Yes	No	Yes	Brahmani	No	Yes	-	Yes	No	No
143	Sahaspur	Badabhubanpur	27	27		Yes	No	Yes	Kharasrota	No	Yes	-	Yes	No	No
144	Sahaspur	Gobindpur	430	430		Yes	No	No	No	No	Yes	-	Yes	No	No
145	Sahaspur	Sahaspur	847	847		Yes	No	No	No	No	Yes	-	Yes	No	No
146	Sanasaur	Aradapada	210	210		Yes	No	No	No	No	Yes	-	Yes	No	No
147	Sanasaur	Baibhuin	115	115		Yes	No	No	No	No	Yes	-	Yes	No	No
148	Sanasaur	Chhabati	114	114		Yes	No	No	No	No	Yes	-	Yes	No	No
149	Sanasaur	Kapasi	237	237		Yes	No	No	No	No	Yes	-	Yes	No	No
150	Sanasaur	Karimabad	110	110		Yes	No	No	No	No	Yes	-	Yes	No	No
151	Sanasaur	Sanasuar	246	246		Yes	No	No	No	No	Yes	-	Yes	No	No
152	Sanasaur	Taratota	344	344		Yes	No	No	No	No	Yes	-	Yes	No	No
153	Shyamdaspur	Badakujhala	320	320		Yes	No	No	No	No	Yes	-	Yes	No	No
154	Shyamdaspur	Kalaspur	159	159		Yes	No	Yes	Kharasrota	No	Yes	-	Yes	No	No
155	Shyamdaspur	Madhapur	100	100		Yes	No	Yes	Kharasrota	No	Yes	-	Yes	No	No
156	Shyamdaspur	Shyamdaspur	214	214		Yes	No	Yes	Kharasrota	No	Yes	-	Yes	No	No
157	Similia	Badabanta	212	212		Yes	No	Yes	Budha & Kharasrota	No	Yes	-	Yes	No	No
158	Similia	Bulakipur	58	58		Yes	No	Yes	Budha & Kharasrota	No	Yes	-	Yes	No	No
159	Similia	Chitahata	296	296		Yes	No	Yes	Budha & Kharasrota	No	Yes	-	Yes	No	No

160	Similia	Darajpur	66	66		Yes	No	Yes	Budha & Kharasrota	No	Yes	-	Yes	No	No
161	Similia	Gothapur	118	118		Yes	No	Yes	Budha & Kharasrota	No	Yes	-	Yes	No	No
162	Similia	Goudasahi Gobindpur	219	219		Yes	No	Yes	Budha & Kharasrota	No	Yes	-	Yes	No	No
163	Similia	Merakhasanpur	122	122		Yes	No	Yes	Budha & Kharasrota	No	Yes	-	Yes	No	No
164	Similia	Mirjapur	222	222		Yes	No	Yes	Budha & Kharasrota	No	Yes	-	Yes	No	No
165	Similia	Nakhei	114	114		Yes	No	Yes	Budha & Kharasrota	No	Yes	-	Yes	No	No
166	Similia	Oleipada	137	137		Yes	No	Yes	Budha & Kharasrota	No	Yes	-	Yes	No	No
167	Similia	Sathiatikiri	121	121		Yes	No	Yes	Budha & Kharasrota	No	Yes	-	Yes	No	No
168	Similia	Similia	457	457		Yes	No	Yes	Budha & Kharasrota	No	Yes	-	Yes	No	No
169	Sujanpur	Durgapur	218	218		Yes	No	Yes	Brahmani & Kharasrota	No	Yes	-	Yes	No	No
170	Sujanpur	Hasanpur	153	153		Yes	No	Yes	Brahmani & Kharasrota	No	Yes	-	Yes	No	No
171	Sujanpur	Kasipur	380	380		Yes	No	Yes	Brahmani & Kharasrota	No	Yes	-	Yes	No	No
172	Sujanpur	Sujanpur	411	411		Yes	No	Yes	Brahmani & Kharasrota	No	Yes	-	Yes	No	No
173	Upper Baruhan	Pandia Gopinathpur	145	145		Yes	No	Yes	Kharasrota	No	Yes	-	Yes	No	No
174	Upper Baruhan	Jamdhar	428	428		Yes	No	Yes	Brahmani	No	Yes	-	Yes	No	No

175	Upper Baruhan	Kacherigaon	345	345		Yes	No	Yes	Kharasrota	No	Yes	-	Yes	No	No
176	Upper Baruhan	Kusunpur	94	94		Yes	No	Yes	Kharasrota	No	Yes	-	Yes	No	No
177	Upper Baruhan	Mahapur	179	179		Yes	No	Yes	Kharasrota	No	Yes	-	Yes	No	No
178	Upper Baruhan	Rekabibazar	333	333		Yes	No	No	No	No	Yes	-	Yes	No	No
179	Upper Baruhan	Sankujhala	327	327		Yes	No	No	No	No	Yes	-	Yes	No	No
180	Upper Baruhan	Swapaneswarpur	104	104		Yes	No	No	No	No	Yes	-	Yes	No	No
181	Upper Baruhan	Upper Baruhan	562	562		Yes	No	No	No	No	Yes	-	Yes	No	No

Table No. 3.2 *List of Villages Vulnerable to Different Disasters-Danagadi Block*

Sl. No.	Name of the GP	Name of the Village/ Ward	Total No. of HHs	Total Population	Livestock	Cyclone	Tsunami	Flood	If Yes at column 'J' then mention the Causing Factor	Land Slide	Drought	If Yes at 'M' column then mention the Cultivable Area in Ha.	Lightning	Industrial / Chemical Accidents	If Yes at Column ' 'P' mention the Industry name	Drinking Water Crisis
A	C	D	E	F	G	H	I	J	K	L	M	N	O	P	Q	R
1	Khapuriapada	Khapuriapada	273165	1339	1550	Yes	No	Yes	Flash flood/ heavy rain	No	No					Yes
		Marthapur	123210	871	890											
		Chakua		522	650											
		Jalaka		766	1200											
2	Kumbhiragadia	Chhatrakan	115313	557	658	No	No	Yes		No	No					No
		Jagadiha		120	1320											
3	Mantira	Puruna mantira	150	780	850		No	Yes		No	No					
4	Ostapal	Majhipal	29	126	260		No	Yes		No	No					
5	Bangarkota	Telibeda	61	270	354		No	Yes		No	No					
6	Ranipada	Whole GP									Yes					
7	Dhuligarh	Whole GP									Yes					
8	Nadiabhanga	Whole GP									Yes					
9	Ranagundi	Whole GP									Yes					

10	Trijanga	Whole GP									Yes					
11	Kiajhar	Whole GP									Yes					
12	Ostapal	Whole GP									Yes					
13	Deulakan	Whole GP									Yes					
14	Ollala	Whole GP									Yes					
15	Chandia	Whole GP									Yes					
16	Jakhapura	Whole GP									Yes					
17	Pankapal	Whole GP									Yes					
18	Chandia	Kacherigan Chandia												Yes		
19	Jakhapura	Kudumi Sahi												Yes		
20	Ollala	Godigotha												Yes		
21	Mantira	Rabana												Yes		
22	Salijanga	Baliapal												Yes		
23	Dhuligarh	Mangibindapur												Yes		
24	Ollala															Yes
25	Trijanga															Yes
26	Ranagundi															Yes
27	Nadiabhanga															Yes

Table No. 3.2 *List of Villages Vulnerable to Different Disasters-Rasulpur*

Sl. No.	Name of the G.P	Name of the Village/ Ward	Total No. of HHs	Total Population	Live stock	Cyclone	Tsunami	Flood	If Yes at Column 'J' then mention the Causing Factor	Land slide	Drought	If Yes at 'M' Column then mention the Cultivable Area in Ha.	Lightening	Industrial / Chemical Accidents	If Yes at Column 'P' mention the Industry name	Drinking Water Crisis
A	C	D	E	F	G	H	I	J	K	L	M	N	O	P	Q	R
1	Arthanga	Arthanga	319	1498		Yes	No	Yes	River Brahmani	No	Yes	Agrl.Dept.	Yes	No	No	No
2	Arthanga	Kothasahi	108	469		Yes	No	Yes	River Brahmani	No	Yes	Agrl.Dept.	Yes	No	No	No
3	Arthanga	Alapua	144	677		Yes	No	Yes	River Brahmani	No	Yes	Agrl.Dept.	Yes	No	No	No
4	Arthanga	Kripalpur	108	425		Yes	No	Yes	River Brahmani	No	Yes	Agrl.Dept.	Yes	No	No	No
5	Arthanga	Torada	138	632		Yes	No	Yes	River Brahmani	No	Yes	Agrl.Dept.	Yes	No	No	No
6	Arthanga	Badachapoi	386	1768		Yes	No	Yes	River Brahmani	No	Yes	Agrl.Dept.	Yes	No	No	No
7	Atalapur	Atalapur	659	3098		Yes	No	Yes	River Brahmani	No	Yes	Agrl.Dept.	Yes	No	No	No
8	Atalapur	Ganesapatna	63	292		Yes	No	Yes	River Brahmani	No	Yes	Agrl.Dept.	Yes	No	No	No
9	Atalapur	Sadakpur	267	1204		Yes	No	Yes	River Brahmani	No	Yes	Agrl.Dept.	Yes	No	No	No
10	Badakainchi	Badakainchi	769	3909		Yes	No	Yes	River Kharasrota	No	Yes	Agrl.Dept.	Yes	No	No	No

11	Badakainchi	Garual	204	1662		Yes	No	Yes	River Kharasrota	No	Yes	Agrl.Dept.	Yes	No	No	No
12	Badakainchi	Gopinathapur	340	816		Yes	No	Yes	River Kharasrota	No	Yes	Agrl.Dept.	Yes	No	No	No
13	Badakainchi	Gordha	159	1058		Yes	No	Yes	River Kharasrota	No	Yes	Agrl.Dept.	Yes	No	No	No
14	Bahadalapur	Bahadalapur	154	646		Yes	No	Yes	River Kharasrota	No	Yes	Agrl.Dept.	Yes	No	No	No
15	Bahadalapur	Badaniranjanpur	139	1499		Yes	No	Yes	River Kharasrota	No	Yes	Agrl.Dept.	Yes	No	No	No
16	Bahadalapur	Paridabad	251	763		Yes	No	Yes	River Kharasrota	No	Yes	Agrl.Dept.	Yes	No	No	No
17	Bahadalapur	Kamarapala	61	490		Yes	No	Yes	River Kharasrota	No	Yes	Agrl.Dept.	Yes	No	No	No
18	Bahadalapur	Mahammadpur	101	488		Yes	No	Yes	River Kharasrota	No	Yes	Agrl.Dept.	Yes	No	No	No
19	Bahadalapur	Orali	291	297		Yes	No	Yes	River Kharasrota	No	Yes	Agrl.Dept.	Yes	No	No	No
20	Bahadalapur	Sarifabad	107	1245		Yes	No	Yes	River Kharasrota	No	Yes	Agrl.Dept.	Yes	No	No	No
21	Bahadalapur	Kuakhia	15	88		Yes	No	Yes	River Kharasrota	No	Yes	Agrl.Dept.	Yes	No	No	No
22	Bandhadiha	Jaysinguda	298	4410		Yes	No	Yes	River Brahmani	No	Yes	Agrl.Dept.	Yes	No	No	No
23	Bandhadiha	Sahapada	213	929		Yes	No	Yes	River Brahmani	No	Yes	Agrl.Dept.	Yes	No	No	No

24	Bandhadiha	Matha Sahi	61	1329		Yes	No	Yes	River Brahmani	No	Yes	Agrl.Dept.	Yes	No	No	No
25	Bandhadiha	Bandhadiha	1024	241		Yes	No	Yes	River Brahmani	No	Yes	Agrl.Dept.	Yes	No	No	No
26	Barabati	Barabati	363	1538		Yes	No	Yes	River Brahmani	No	Yes	Agrl.Dept.	Yes	No	No	No
27	Barabati	Fulladi	140	668		Yes	No	Yes	River Brahmani	No	Yes	Agrl.Dept.	Yes	No	No	No
28	Barabati	Manatiri	150	646		Yes	No	Yes	River Brahmani	No	Yes	Agrl.Dept.	Yes	No	No	No
29	Barabati	Odanga	239	951		Yes	No	Yes	River Brahmani	No	Yes	Agrl.Dept.	Yes	No	No	No
30	Barabati	Chikrakul	203	929		Yes	No	Yes	River Brahmani	No	Yes	Agrl.Dept.	Yes	No	No	No
31	Barabati	Barajpur	112	544		Yes	No	Yes	River Brahmani	No	Yes	Agrl.Dept.	Yes	No	No	No
32	Barabati	Betanda	421	1881		Yes	No	Yes	River Brahmani	No	Yes	Agrl.Dept.	Yes	No	No	No
33	Barabati	Durgapur	130	555		Yes	No	Yes	River Brahmani	No	Yes	Agrl.Dept.	Yes	No	No	No
34	Barabati	Bhagatpur	140	678		Yes	No	Yes	River Brahmani	No	Yes	Agrl.Dept.	Yes	No	No	No
35	Bhotaka	Bhotka	430	2169		Yes	No	Yes	River Kharasrota	No	Yes	Agrl.Dept.	Yes	No	No	No
36	Bhotaka	Serapur	43	235		Yes	No	Yes	River Kharasrota	No	Yes	Agrl.Dept.	Yes	No	No	No
37	Bhotaka	Billipada	257	1068		Yes	No	Yes	River Kharasrota	No	Yes	Agrl.Dept.	Yes	No	No	No
38	Bhotaka	Arada	116	561		Yes	No	Yes	River Kharasrota	No	Yes	Agrl.Dept.	Yes	No	No	No
39	Bhotaka	Sanarampei	44	213		Yes	No	Yes	River Kharasrota	No	Yes	Agrl.Dept.	Yes	No	No	No

40	Bhotaka	Badarampei	44	207		Yes	No	Yes	River Kharasrota	No	Yes	Agrl.Dept.	Yes	No	No	No
41	Bhotaka	Ichhapur	188	846		Yes	No	Yes	River Kharasrota	No	Yes	Agrl.Dept.	Yes	No	No	No
42	Brahmabarada	Brahmabarad a	2260	10721		Yes	No	Yes	River Brahmani	No	Yes	Agrl.Dept.	Yes	No	No	No
43	Gandhan	Bantara	214	1046		Yes	No	Yes	River Kharasrota	No	Yes	Agrl.Dept.	Yes	No	No	No
44	Gandhan	Ektala	280	1363		Yes	No	Yes	River Kharasrota	No	Yes	Agrl.Dept.	Yes	No	No	No
45	Gandhan	Gandhana	242	1078		Yes	No	Yes	River Kharasrota	No	Yes	Agrl.Dept.	Yes	No	No	No
46	Gandhan	Parikainchi	126	522		Yes	No	Yes	River Kharasrota	No	Yes	Agrl.Dept.	Yes	No	No	No
47	Gandhan	Tulasipur	110	521		Yes	No	Yes	River Kharasrota	No	Yes	Agrl.Dept.	Yes	No	No	No
48	Gandhan	Brahman Narasinghpur	122	577		Yes	No	Yes	River Kharasrota	No	Yes	Agrl.Dept.	Yes	No	No	No
49	Gandhan	Masurpur	108	397		Yes	No	Yes	River Kharasrota	No	Yes	Agrl.Dept.	Yes	No	No	No
50	Gandhan	Darkundi	124	575		Yes	No	Yes	River Kharasrota	No	Yes	Agrl.Dept.	Yes	No	No	No
51	Jabara	Jabara	843	3732		Yes	No	Yes	River Kharasrota	No	Yes	Agrl.Dept.	Yes	No	No	No
52	Jabara	Birijanga	41	158		Yes	No	Yes	River Kharasrota	No	Yes	Agrl.Dept.	Yes	No	No	No

53	Jabara	Manapur	103	501		Yes	No	Yes	River Kharasrota	No	Yes	Agrl.Dept.	Yes	No	No	No
54	Jabara	Sukadeipur	219	897		Yes	No	Yes	River Kharasrota	No	Yes	Agrl.Dept.	Yes	No	No	No
55	Jabara	Bausanta		504		Yes	No	Yes	River Kharasrota	No	Yes	Agrl.Dept.	Yes	No	No	No
56	Kalan	Kalan	471	2195		Yes	No	Yes	River Brahmani	No	Yes	Agrl.Dept.	Yes	No	No	No
57	Kalan	Kalanpaikara pur	134	663		Yes	No	Yes	River Brahmani	No	Yes	Agrl.Dept.	Yes	No	No	No
58	Kalan	Biswanathpur	20	106		Yes	No	Yes	River Brahmani	No	Yes	Agrl.Dept.	Yes	No	No	No
59	Kalan	Sulia	269	1290		Yes	No	Yes	River Brahmani	No	Yes	Agrl.Dept.	Yes	No	No	No
60	Kalan	Sarabana	142	675		Yes	No	Yes	River Brahmani	No	Yes	Agrl.Dept.	Yes	No	No	No
61	Kalan	Nuahat	408	1715		Yes	No	Yes	River Brahmani	No	Yes	Agrl.Dept.	Yes	No	No	No
62	Kalan	Belapada	2	8		Yes	No	Yes	River Brahmani	No	Yes	Agrl.Dept.	Yes	No	No	No
63	Laxminagar	Tarapur	183	900		Yes	No	Yes	River Kharasrota	No	Yes	Agrl.Dept.	Yes	No	No	No
64	Laxminagar	Vikipur	159	718		Yes	No	Yes	River Kharasrota	No	Yes	Agrl.Dept.	Yes	No	No	No
65	Laxminagar	Baliapasi	58	299		Yes	No	Yes	River Kharasrota	No	Yes	Agrl.Dept.	Yes	No	No	No
66	Laxminagar	Krushnanagar	137	658		Yes	No	Yes	River Kharasrota	No	Yes	Agrl.Dept.	Yes	No	No	No
67	Laxminagar	Radhanagar	162	791		Yes	No	Yes	River Kharasrota	No	Yes	Agrl.Dept.	Yes	No	No	No

68	Laxminagar	Krushnagarpatana	77	383		Yes	No	Yes	River Kharasrota	No	Yes	Agrl.Dept.	Yes	No	No	No
69	Laxminagar	Laxminagar	526	2587		Yes	No	Yes	River Kharasrota	No	Yes	Agrl.Dept.	Yes	No	No	No
70	Maheswarpur	Maheswarpur	350	1935		Yes	No	Yes	River Brahmani	No	Yes	Agrl.Dept.	Yes	No	No	No
71	Maheswarpur	Chandapur	830	4426		Yes	No	Yes	River Brahmani	No	Yes	Agrl.Dept.	Yes	No	No	No
72	Mangarajpur	Mangarajpur	151	633		Yes	No	Yes	River Brahmani	No	Yes	Agrl.Dept.	Yes	No	No	No
73	Mangarajpur	Baliguda	320	1355		Yes	No	Yes	River Brahmani	No	Yes	Agrl.Dept.	Yes	No	No	No
74	Mangarajpur	Deuli	191	871		Yes	No	Yes	River Brahmani	No	Yes	Agrl.Dept.	Yes	No	No	No
75	Mangarajpur	Lankaballisahi	132	542		Yes	No	Yes	River Brahmani	No	Yes	Agrl.Dept.	Yes	No	No	No
76	Mangarajpur	Khandasa	207	956		Yes	No	Yes	River Brahmani	No	Yes	Agrl.Dept.	Yes	No	No	No
77	Mangarajpur	Birabhanupur	194	823		Yes	No	Yes	River Brahmani	No	Yes	Agrl.Dept.	Yes	No	No	No
78	Mangarajpur	Naraharipur	10	36		Yes	No	Yes	River Brahmani	No	Yes	Agrl.Dept.	Yes	No	No	No
79	Mangarajpur	Keshpur	9	48		Yes	No	Yes	River Brahmani	No	Yes	Agrl.Dept.	Yes	No	No	No
80	Mugupal	Mugupal	601	2830		Yes	No	Yes	River Kharasrota	No	Yes	Agrl.Dept.	Yes	No	No	No
81	Mugupal	Baransa	142	742		Yes	No	Yes	River Kharasrota	No	Yes	Agrl.Dept.	Yes	No	No	No
82	Mugupal	Khairabad	135	702		Yes	No	Yes	River Kharasrota	No	Yes	Agrl.Dept.	Yes	No	No	No

83	Mugupal	Sarangapur	227	1098		Yes	No	Yes	River Kharasrota	No	Yes	Agrl.Dept.	Yes	No	No	No
84	Narasinghapur	Haripur	516	2322		Yes	No	Yes	River Kharasrota	No	Yes	Agrl.Dept.	Yes	No	No	No
85	Narasinghapur	Narasinghpur	482	2550		Yes	No	Yes	River Kharasrota	No	Yes	Agrl.Dept.	Yes	No	No	No
86	Narasinghapur	Jitipur	68	298		Yes	No	Yes	River Kharasrota	No	Yes	Agrl.Dept.	Yes	No	No	No
87	Narasinghapur	Nuamirzapur	102	508		Yes	No	Yes	River Kharasrota	No	Yes	Agrl.Dept.	Yes	No	No	No
88	Narasinghapur	Sanagobindapur	87	401		Yes	No	Yes	River Kharasrota	No	Yes	Agrl.Dept.	Yes	No	No	No
89	Narasinghapur	Badagobindapur	72	391		Yes	No	Yes	River Kharasrota	No	Yes	Agrl.Dept.	Yes	No	No	No
90	Narasinghapur	Gholapur	7	35		Yes	No	Yes	River Kharasrota	No	Yes	Agrl.Dept.	Yes	No	No	No
91	Narasinghapur	Koruan	127	563		Yes	No	Yes	River Kharasrota	No	Yes	Agrl.Dept.	Yes	No	No	No
92	Narasinghapur	Gourishyamapatana	217	948		Yes	No	Yes	River Kharasrota	No	Yes	Agrl.Dept.	Yes	No	No	No
93	Nathuabar	Nathuabar	434	1956		Yes	No	Yes	River Kharasrota	No	Yes	Agrl.Dept.	Yes	No	No	No
94	Nathuabar	Adampur	234	1125		Yes	No	Yes	River Kharasrota	No	Yes	Agrl.Dept.	Yes	No	No	No

95	Nathuabar	Naguan	181	900		Yes	No	Yes	River Kharasrota	No	Yes	Agrl.Dept.	Yes	No	No	No
96	Nathuabar	Krushnapada	472	2114		Yes	No	Yes	River Kharasrota	No	Yes	Agrl.Dept.	Yes	No	No	No
97	Nathuabar	Korakora	112	559		Yes	No	Yes	River Kharasrota	No	Yes	Agrl.Dept.	Yes	No	No	No
98	Nathuabar	Kapali	31	155		Yes	No	Yes	River Kharasrota	No	Yes	Agrl.Dept.	Yes	No	No	No
99	Nathuabar	Takuathenga	168	681		Yes	No	Yes	River Kharasrota	No	Yes	Agrl.Dept.	Yes	No	No	No
100	Odisso	Odisso	213	1002		Yes	No	Yes	River Brahmani	No	Yes	Agrl.Dept.	Yes	No	No	No
101	Odisso	Andeigoda	176	857		Yes	No	Yes	River Brahmani	No	Yes	Agrl.Dept.	Yes	No	No	No
102	Odisso	Manapur	172	839		Yes	No	Yes	River Brahmani	No	Yes	Agrl.Dept.	Yes	No	No	No
103	Odisso	Hatsinghpur	102	451		Yes	No	Yes	River Brahmani	No	Yes	Agrl.Dept.	Yes	No	No	No
104	Odisso	Nadialli	24	121		Yes	No	Yes	River Brahmani	No	Yes	Agrl.Dept.	Yes	No	No	No
105	Odisso	Artia Kusanapur	287	1330		Yes	No	Yes	River Brahmani	No	Yes	Agrl.Dept.	Yes	No	No	No
106	Odisso	Karanjiary	201	1016		Yes	No	Yes	River Brahmani	No	Yes	Agrl.Dept.	Yes	No	No	No
107	Odisso	Melak	61	303		Yes	No	Yes	River Brahmani	No	Yes	Agrl.Dept.	Yes	No	No	No
108	Odisso	Bahabalapur	156	723		Yes	No	Yes	River Brahmani	No	Yes	Agrl.Dept.	Yes	No	No	No
109	Pahanga	Pahanga	550	2593		Yes	No	Yes	River Kharasrota	No	Yes	Agrl.Dept.	Yes	No	No	No

110	Pahanga	Routarapur	283	1395		Yes	No	Yes	River Kharasrota	No	Yes	Agrl.Dept.	Yes	No	No	No
111	Pahanga	Jokadia	186	793		Yes	No	Yes	River Kharasrota	No	Yes	Agrl.Dept.	Yes	No	No	No
112	Prathamakhandi	Prathamakhandi	962	4374		Yes	No	Yes	River Kharasrota	No	Yes	Agrl.Dept.	Yes	No	No	No
113	Prathamakhandi	Damodarpur	269	1203		Yes	No	Yes	River Kharasrota	No	Yes	Agrl.Dept.	Yes	No	No	No
114	Prathamakhandi	Kulakuransa	23	101		Yes	No	Yes	River Kharasrota	No	Yes	Agrl.Dept.	Yes	No	No	No
115	Prathamakhandi	Suanpat	18	83		Yes	No	Yes	River Kharasrota	No	Yes	Agrl.Dept.	Yes	No	No	No
116	Prathamakhandi	Chaka Gopalpur	234	1067		Yes	No	Yes	River Kharasrota	No	Yes	Agrl.Dept.	Yes	No	No	No
117	Prathamakhandi	Sadamba	62	326		Yes	No	Yes	River Kharasrota	No	Yes	Agrl.Dept.	Yes	No	No	No
118	Rahamba	Rahamba	231	1146		Yes	No	Yes	River Kharasrota	No	Yes	Agrl.Dept.	Yes	No	No	No
119	Rahamba	Kolathala	240	1244		Yes	No	Yes	River Kharasrota	No	Yes	Agrl.Dept.	Yes	No	No	No
120	Rahamba	Mirzapur	357	1578		Yes	No	Yes	River Kharasrota	No	Yes	Agrl.Dept.	Yes	No	No	No
121	Rahamba	Dihakuransa	366	1751		Yes	No	Yes	River Kharasrota	No	Yes	Agrl.Dept.	Yes	No	No	No

122	Rahamba	Sadanandapur	197	893		Yes	No	Yes	River Kharasrota	No	Yes	Agrl.Dept.	Yes	No	No	No
123	Rajendrapur	Rajendrapur	430	1918		Yes	No	Yes	River Kharasrota	No	Yes	Agrl.Dept.	Yes	No	No	No
124	Rajendrapur	Hatasahi	282	1522		Yes	No	Yes	River Kharasrota	No	Yes	Agrl.Dept.	Yes	No	No	No
125	Rajendrapur	Karajanga	152	736		Yes	No	Yes	River Kharasrota	No	Yes	Agrl.Dept.	Yes	No	No	No
126	Rajendrapur	Karajanga Chhak	3	10		Yes	No	Yes	River Kharasrota	No	Yes	Agrl.Dept.	Yes	No	No	No
127	Rajendrapur	Dialkhandi	63	275		Yes	No	Yes	River Kharasrota	No	Yes	Agrl.Dept.	Yes	No	No	No
128	Rasulpur	Rasulpur	249	1156		Yes	No	Yes	River Kharasrota	No	Yes	Agrl.Dept.	Yes	No	No	No
129	Rasulpur	Chandipur	396	2159		Yes	No	Yes	River Kharasrota	No	Yes	Agrl.Dept.	Yes	No	No	No
130	Rasulpur	Khosalpur	168	809		Yes	No	Yes	River Kharasrota	No	Yes	Agrl.Dept.	Yes	No	No	No
131	Rasulpur	Sanatrilochanpur	154	696		Yes	No	Yes	River Kharasrota	No	Yes	Agrl.Dept.	Yes	No	No	No
132	Rasulpur	Jaleswarpur	147	748		Yes	No	Yes	River Kharasrota	No	Yes	Agrl.Dept.	Yes	No	No	No
133	Rasulpur	Suansahi	346	1666		Yes	No	Yes	River Kharasrota	No	Yes	Agrl.Dept.	Yes	No	No	No

134	Rasulpur	Keutalaguan	155	627		Yes	No	Yes	River Kharasrota	No	Yes	Agrl.Dept.	Yes	No	No	No
135	Routarapur	Routarapur	657	3465		Yes	No	Yes	River Brahmani	No	Yes	Agrl.Dept.	Yes	No	No	No
136	Routarapur	Ratapur	109	600		Yes	No	Yes	River Brahmani	No	Yes	Agrl.Dept.	Yes	No	No	No
137	Samantarapur	Samantarapu r	456	1961		Yes	No	Yes	River Brahmani	No	Yes	Agrl.Dept.	Yes	No	No	No
138	Samantarapur	Mandarpur	67	248		Yes	No	Yes	River Brahmani	No	Yes	Agrl.Dept.	Yes	No	No	No
139	Samantarapur	Rasuna	239	946		Yes	No	Yes	River Brahmani	No	Yes	Agrl.Dept.	Yes	No	No	No
140	Samantarapur	Kulagoan	271	1275		Yes	No	Yes	River Brahmani	No	Yes	Agrl.Dept.	Yes	No	No	No
141	Singhapur	Singhapur	432	1864		Yes	No	Yes	River Brahmani	No	Yes	Agrl.Dept.	Yes	No	No	No
142	Singhapur	Matiasasan	34	118		Yes	No	Yes	River Brahmani	No	Yes	Agrl.Dept.	Yes	No	No	No
143	Singhapur	Gopinathpur (Sasan)	36	154		Yes	No	Yes	River Brahmani	No	Yes	Agrl.Dept.	Yes	No	No	No
144	Singhapur	Jagannathpur	194	857		Yes	No	Yes	River Brahmani	No	Yes	Agrl.Dept.	Yes	No	No	No
145	Singhapur	Bamdevpur	261	1081		Yes	No	Yes	River Brahmani	No	Yes	Agrl.Dept.	Yes	No	No	No
146	Singhapur	Brahmanbad	277	1257		Yes	No	Yes	River Brahmani	No	Yes	Agrl.Dept.	Yes	No	No	No
147	Singhapur	Haridapal	74	306		Yes	No	Yes	River Brahmani	No	Yes	Agrl.Dept.	Yes	No	No	No
148	Singhapur	Danei Pur	114	502		Yes	No	Yes	River Brahmani	No	Yes	Agrl.Dept.	Yes	No	No	No
149	Sribantapur	Sribantapur	289	1344		Yes	No	Yes	River Kharasrota	No	Yes	Agrl.Dept.	Yes	No	No	No
150	Sribantapur	BhagatBhaga ban	274	1360		Yes	No	Yes	River Kharasrota	No	Yes	Agrl.Dept.	Yes	No	No	No

151	Sribantapur	Jenapur	78	35		Yes	No	Yes	River Kharasrota	No	Yes	Agrl.Dept.	Yes	No	No	No
152	Sribantapur	Dianchhaka	51	251		Yes	No	Yes	River Kharasrota	No	Yes	Agrl.Dept.	Yes	No	No	No
153	Sribantapur	Kandasara	89	376		Yes	No	Yes	River Kharasrota	No	Yes	Agrl.Dept.	Yes	No	No	No
154	Sribantapur	Baralangi	104	461		Yes	No	Yes	River Kharasrota	No	Yes	Agrl.Dept.	Yes	No	No	No
155	Sribantapur	Berhampur	78	354		Yes	No	Yes	River Kharasrota	No	Yes	Agrl.Dept.	Yes	No	No	No
156	Sribantapur	Sarangapur	120	586		Yes	No	Yes	River Kharasrota	No	Yes	Agrl.Dept.	Yes	No	No	No
157	Sribantapur	Bhagirathpur	245	1114		Yes	No	Yes	River Kharasrota	No	Yes	Agrl.Dept.	Yes	No	No	No
158	Sribantapur	Kanpur	7	388		Yes	No	Yes	River Kharasrota	No	Yes	Agrl.Dept.	Yes	No	No	No
159	Tikarapada	Tikarapada	307	1539		Yes	No	Yes	River Kharasrota	No	Yes	Agrl.Dept.	Yes	No	No	No
160	Tikarapada	Kujibar	273	1201		Yes	No	Yes	River Kharasrota	No	Yes	Agrl.Dept.	Yes	No	No	No

Table No. 3.2 *List of Villages Vulnerable to Different Disasters-SUKINDA*

Sl. No.	Name of the GP	Name of the Village/ Ward	Total No. of HHs	Total Population	Livestock	Cyclone	Tsunami	Flood	If Yes at column 'J' then mention the Causing Factor	Land Slide	Drought	If Yes at 'M' column then mention the Cultivable Area in Ha.	Lightning	Industrial / Chemical Accidents	If Yes at Column ' 'P' mention the Industry name
A	C	D	E	F	G	H	I	J	K	L	M	N	O	P	Q
1	Atta	Atta	696	3246		No	No	No		No	No		No	No	
2	Hatibari	Bairimal	384	1953		No	No	No		No	No		No	No	
3	Hatibari	Hatibari	827	4064		No	No	No		No	No		No	No	
4	Hatibari	Karadapal	393	1966		No	No	No		No	No		No	No	
5	Mangarajpur	Banja	209	948		No	No	No		No	No		No	No	
6	Mangarajpur	Kumudisasana	43	199		No	No	No		No	No		No	No	
7	Mangarajpur	Mangarajpur	113	449		No	No	No		No	No		No	No	

Table No. 3.2*List of Villages Vulnerable to Different Disasters in Bari Block*

Sl. No.	Name of the GP	Name of the Village/Ward	Total no of HHs	Total population	Livestock	Cyclone	Tsunami	Flood	land slide	Drought	If yes at Colum" M" then mention the Cultivable area in HA.	Lighting	Industrial/Chemical accidents	if yes at Colum "p" mention the industry name	Drinking water crisis
A	C	D	E	F	G	H	I	J	L	M	N	O	P	Q	R
1	Ratlanga	Ratlanga		3256		Yes	No	Yes	No	No		Yes	No		Yes
2	Ratlanga	Bandhapada		690		Yes	No	Yes	No	No		Yes	No		Yes
3	Ratlanga	Sadakpur(UI)		0		Yes	No	Yes	No	No		Yes	No		Yes
4	Ratlanga	**Sub-total**		3946		Yes	No	Yes	No	No		Yes	No		Yes
5	Udayanathpur	Udaynathpur		2314		Yes	No	Yes	No	No		Yes	No		Yes
6	Udayanathpur	Kaharaganda		541		Yes	No	Yes	No	No		Yes	No		Yes
7	Udayanathpur	**Sub-total**		2855		Yes	No	Yes	No	No		Yes	No		Yes
8	Kalamatia	Talakaipada		2206		Yes	No	Yes	No	No		Yes	No		Yes
9	Kalamatia	Uperkaipada		1263		Yes	No	Yes	No	No		Yes	No		Yes
10	Kalamatia	Kalamatia		2474		Yes	No	Yes	No	No		Yes	No		Yes
11	Kalamatia	Bidurpa		358		Yes	No	Yes	No	No		Yes	No		Yes
12	Kalamatia	**Sub-total**		6301		Yes	No	Yes	No	No		Yes	No		Yes
13	Anyasipur	Anyasipur		2619		Yes	No	Yes	No	No		Yes	No		Yes
14	Anyasipur	Nuapada		253		Yes	No	Yes	No	No		Yes	No		Yes
15	Anyasipur	Bajapada		418		Yes	No	Yes	No	No		Yes	No		Yes

16	Anyasipur	Haladidiha(UI)		0		Yes	No	Yes	No	No		Yes	No		Yes
17	Anyasipur	Kuanpur		0		Yes	No	Yes	No	No		Yes	No		Yes
18	Anyasipur	**Sub-total**		3290		Yes	No	Yes	No	No		Yes	No		Yes
19	Allipur	Allipur		2187		Yes	No	Yes	No	No		Yes	No		Yes
20	Allipur	Ramachandra pur		1041		Yes	No	Yes	No	No		Yes	No		Yes
21	Allipur	Bhabanipur		1298		Yes	No	Yes	No	No		Yes	No		Yes
22	Allipur	Badachandras ekharpur		1069		Yes	No	Yes	No	No		Yes	No		Yes
23	Allipur	**Sub-total**		5595		Yes	No	Yes	No	No		Yes	No		Yes
24	Balibili	Balibili		2881		Yes	No	Yes	No	No		Yes	No		Yes
25	Balibili	Khameswar		1028		Yes	No	Yes	No	No		Yes	No		Yes
26	Balibili	Karadapipala		1778		Yes	No	Yes	No	No		Yes	No		Yes
27	Balibili	Kenkarada		754		Yes	No	Yes	No	No		Yes	No		Yes
28	Balibili	Gokhara(UI)		9		Yes	No	Yes	No	No		Yes	No		Yes
29	Balibili	**Sub-total**		6450		Yes	No	Yes	No	No		Yes	No		Yes
30	Bhanra	Bhanra		1786		Yes	No	Yes	No	No		Yes	No		Yes
31	Bhanra	Raipur		747		Yes	No	Yes	No	No		Yes	No		Yes
32	Bhanra	Chatumari		1043		Yes	No	Yes	No	No		Yes	No		Yes
33	Bhanra	Sangadeipur		758		Yes	No	Yes	No	No		Yes	No		Yes
34	Bhanra	Bhurunga		1176		Yes	No	Yes	No	No		Yes	No		Yes
35	Bhanra	**Sub-total**		5510		Yes	No	Yes	No	No		Yes	No		Yes
36	Bodua	Bodua		1677		Yes	No	Yes	No	No		Yes	No		Yes
37	Bodua	Kumbhuka		885		Yes	No	Yes	No	No		Yes	No		Yes
38	Bodua	Sarabera		180		Yes	No	Yes	No	No		Yes	No		Yes
39	Bodua	Kantia		2022		Yes	No	Yes	No	No		Yes	No		Yes
40	Bodua	Erada		907		Yes	No	Yes	No	No		Yes	No		Yes
41	Bodua	**Sub-total**		5671		Yes	No	Yes	No	No		Yes	No		Yes
42	Rampa	Rampa		2961		Yes	No	Yes	No	No		Yes	No		Yes
43	Rampa	Pagghira		1066		Yes	No	Yes	No	No		Yes	No		Yes
44	Rampa	Neula		850		Yes	No	Yes	No	No		Yes	No		Yes

45	Rampa	**Sub-total**		4877		Yes	No	Yes	No	No		Yes	No		Yes
46	Atira	Atira		2220		Yes	No	Yes	No	No		Yes	No		Yes
47	Atira	Arual		2113		Yes	No	Yes	No	No		Yes	No		Yes
48	Atira	Mahamadpur		869		Yes	No	Yes	No	No		Yes	No		Yes
49	Atira	**Sub-total**		5202		Yes	No	Yes	No	No		Yes	No		Yes
50	Kimbhiriapal	Kimbhiriapal		1721		Yes	No	Yes	No	No		Yes	No		Yes
51	Kimbhiriapal	Gobindabati		614		Yes	No	Yes	No	No		Yes	No		Yes
52	Kimbhiriapal	Malada		1265		Yes	No	Yes	No	No		Yes	No		Yes
53	Kimbhiriapal	Bholinuagan		1448		Yes	No	Yes	No	No		Yes	No		Yes
54	Kimbhiriapal	Udaypur		384		Yes	No	Yes	No	No		Yes	No		Yes
55	Kimbhiriapal	Mililalpur		817		Yes	No	Yes	No	No		Yes	No		Yes
56	Kimbhiriapal	Bahadalpur		6		Yes	No	Yes	No	No		Yes	No		Yes
57	Kimbhiriapal	**Sub-total**		6255		Yes	No	Yes	No	No		Yes	No		Yes
58	Bainsiria	Bainsiria		4748		Yes	No	Yes	No	No		Yes	No		Yes
59	Bainsiria	Sarangapur		1723		Yes	No	Yes	No	No		Yes	No		Yes
60	Bainsiria	**Sub-total**		6471		Yes	No	Yes	No	No		Yes	No		Yes
61	Swainkhanda	Swainkhanda		2157		Yes	No	Yes	No	No		Yes	No		Yes
62	Swainkhanda	Jampada		2304		Yes	No	Yes	No	No		Yes	No		Yes
63	Swainkhanda	Kalakhanda		1617		Yes	No	Yes	No	No		Yes	No		Yes
64	Swainkhanda	**Sub-total**		6078		Yes	No	Yes	No	No		Yes	No		Yes
65	Golkunda	Golkunda		1397		Yes	No	Yes	No	No		Yes	No		Yes
66	Golkunda	Deulapada		31		Yes	No	Yes	No	No		Yes	No		Yes
67	Golkunda	Katana		370		Yes	No	Yes	No	No		Yes	No		Yes
68	Golkunda	Mandha		879		Yes	No	Yes	No	No		Yes	No		Yes
69	Golkunda	(Sasanda)Haripur		2763		Yes	No	Yes	No	No		Yes	No		Yes
70	Golkunda	Nurpur- I		395		Yes	No	Yes	No	No		Yes	No		Yes
71	Golkunda	Nurpur-II		639		Yes	No	Yes	No	No		Yes	No		Yes
72	Golkunda	**Sub-total**		6474		Yes	No	Yes	No	No		Yes	No		Yes
73	Balia	Paramandapur		1122		Yes	No	Yes	No	No		Yes	No		Yes

74	Balia	Balia		2276		Yes	No	Yes	No	No		Yes	No		Yes
75	Balia	Nahan-II		3414		Yes	No	Yes	No	No		Yes	No		Yes
76	Balia	Nahan-I(UI)		5		Yes	No	Yes	No	No		Yes	No		Yes
77	Balia	**Sub-total**		6817		Yes	No	Yes	No	No		Yes	No		Yes
78	Dharpur	Dharpur		1998		Yes	No	Yes	No	No		Yes	No		Yes
79	Dharpur	Nathpur		4065		Yes	No	Yes	No	No		Yes	No		Yes
80	Dharpur	**Sub-total**		6063		Yes	No	Yes	No	No		Yes	No		Yes
81	Ishanpur	Ishanpur		4038		Yes	No	Yes	No	No		Yes	No		Yes
82	Ishanpur	**Sub-total**		4038		Yes	No	Yes	No	No		Yes	No		Yes
83	Sahupada	Sahupada		2809		Yes	No	Yes	No	No		Yes	No		Yes
84	Sahupada	Haladibasanta		2456		Yes	No	Yes	No	No		Yes	No		Yes
85	Sahupada	**Sub-total**		5265		Yes	No	Yes	No	No		Yes	No		Yes
86	Arangabad	Arangabad		2920		Yes	No	Yes	No	No		Yes	No		Yes
87	Arangabad	Fullapur		578		Yes	No	Yes	No	No		Yes	No		Yes
88	Arangabad	Rajapur		1033		Yes	No	Yes	No	No		Yes	No		Yes
89	Arangabad	**Sub-total**		4531		Yes	No	Yes	No	No		Yes	No		Yes
90	Bari	Bari		6003		Yes	No	Yes	No	No		Yes	No		Yes
91	Bari	**Sub-total**		6003		Yes	No	Yes	No	No		Yes	No		Yes
92	Madhusudanpur	Madhusudanpur		1877		Yes	No	Yes	No	No		Yes	No		Yes
93	Madhusudanpur	Chakrapur		480		Yes	No	Yes	No	No		Yes	No		Yes
94	Madhusudanpur	Sundarpur		1822		Yes	No	Yes	No	No		Yes	No		Yes
95	Madhusudanpur	**Sub-total**		4179		Yes	No	Yes	No	No		Yes	No		Yes
96	Angalo	Angalo		1980		Yes	No	Yes	No	No		Yes	No		Yes
97	Angalo	Arilo		1181		Yes	No	Yes	No	No		Yes	No		Yes
98	Angalo	Baringi		1796		Yes	No	Yes	No	No		Yes	No		Yes
99	Angalo	Bioitalupatana		1161		Yes	No	Yes	No	No		Yes	No		Yes

100	Angalo	**Sub-total**		6118		Yes	No	Yes	No	No		Yes	No		Yes
101	Chandanpur	Rampur		742		Yes	No	Yes	No	No		Yes	No		Yes
102	Chandanpur	Sukala		1566		Yes	No	Yes	No	No		Yes	No		Yes
103	Chandanpur	Jagannathpur		316		Yes	No	Yes	No	No		Yes	No		Yes
104	Chandanpur	Chandanpur		2238		Yes	No	Yes	No	No		Yes	No		Yes
105	Chandanpur	Mirzapur		685		Yes	No	Yes	No	No		Yes	No		Yes
106	Chandanpur	**Sub-total**		5547		Yes	No	Yes	No	No		Yes	No		Yes
107	Mandari	Mandari		858		Yes	No	Yes	No	No		Yes	No		Yes
108	Mandari	Meduakula		1138		Yes	No	Yes	No	No		Yes	No		Yes
109	Mandari	Barampur		776		Yes	No	Yes	No	No		Yes	No		Yes
110	Mandari	Arikana		958		Yes	No	Yes	No	No		Yes	No		Yes
111	Mandari	Banjarapur		617		Yes	No	Yes	No	No		Yes	No		Yes
112	Mandari	**Sub-total**		4347		Yes	No	Yes	No	No		Yes	No		Yes
113	Serapur	Serapur		2083		Yes	No	Yes	No	No		Yes	No		Yes
114	Serapur	Srirampur		1201		Yes	No	Yes	No	No		Yes	No		Yes
115	Serapur	Krushnapur		2007		Yes	No	Yes	No	No		Yes	No		Yes
116	Serapur	**Sub-total**		5291		Yes	No	Yes	No	No		Yes	No		Yes
117	Gamu	Gamu		3423		Yes	No	Yes	No	No		Yes	No		Yes
118	Gamu	**Sub-total**		3423		Yes	No	Yes	No	No		Yes	No		Yes
119	Mahakalapada	Mahakalapda		1960		Yes	No	Yes	No	No		Yes	No		Yes
120	Mahakalapada	Dihapal		326		Yes	No	Yes	No	No		Yes	No		Yes

121	Mahakalapada	Mitrasenpur		165		Yes	No	Yes	No	No		Yes	No		Yes
122	Mahakalapada	Nilapada		876		Yes	No	Yes	No	No		Yes	No		Yes
123	Mahakalapada	Balikankara		0		Yes	No	Yes	No	No		Yes	No		Yes
124	Mahakalapada	Basantapal(U.I)		0		Yes	No	Yes	No	No		Yes	No		Yes
125	Mahakalapada	Birehipur(UI)		0		Yes	No	Yes	No	No		Yes	No		Yes
126	Mahakalapada	Batitanki(UI)		0		Yes	No	Yes	No	No		Yes	No		Yes
127	Mahakalapada	**Sub-total**		3327		Yes	No	Yes	No	No		Yes	No		Yes
128	Ratnagiri	Ratnagiri		2698		Yes	No	Yes	No	No		Yes	No		Yes
129	Ratnagiri	Aliabad		1419		Yes	No	Yes	No	No		Yes	No		Yes
130	Ratnagiri	Patna		1155		Yes	No	Yes	No	No		Yes	No		Yes
131	Ratnagiri	Khairimunda		220		Yes	No	Yes	No	No		Yes	No		Yes
132	Ratnagiri	Routasahi		2173		Yes	No	Yes	No	No		Yes	No		Yes
133	Ratnagiri	Malasahi		666		Yes	No	Yes	No	No		Yes	No		Yes
134	Ratnagiri	**Sub-total**		8331		Yes	No	Yes	No	No		Yes	No		Yes
135	Amathpur	Amathpur		2087		Yes	No	Yes	No	No		Yes	No		Yes
136	Amathpur	Kampagarh		1201		Yes	No	Yes	No	No		Yes	No		Yes
137	Amathpur	Asaliur		75		Yes	No	Yes	No	No		Yes	No		Yes
138	Amathpur	Palatpur		623		Yes	No	Yes	No	No		Yes	No		Yes

Table No. 3.2 *List of Villages Vulnerable to Different Disasters-Jajpur Municipality*

SL No	Name of the GP/ Ward	Name of the Village/	Total No. of HHs	Total Population	Livestock	Cyclone	Tsunami	Flood	If Yes at column 'J' then mention the Causing Factor	Land Slide	Drought	If Yes at 'M' column then mention the Cultivable Area in Ha.	Lightning	Industrial / Chemical Accidents	If Yes at Column ' 'P' mention the Industry name	Drinking Water Crisis
A	C	D	E	F	G	H	I	J	K	L	M	N	O	P	Q	R
1	W.No.1 & 2	Dasabatara	160	800		Yes	No	Yes	River	No	No		No	No		Yes
2		Bibisari	230	1150		Yes	No	Yes	River	No	No		No	No		Yes
3		Rajpur(Dhobasahi)	180	900		Yes	No	Yes	River	No	No		No	No		Yes
4		Barahnath	120	600		Yes	No	Yes	River	No	No		No	No		Yes
5																
		Total	**690**	**3450**												

Table No. 3.3 : *List of **Hospitals/ Health Centers** Exposed to Cyclone*:

Sl. No.	Name & Location of Hospital/Health Center	Gram Panchayat Name	Block Name
1	PHC Kayangola	Kayangola	Dasarathpur
2	PHC Jari	Jari	Binjharpur
3	SC Kayangola	Kayangola	Dasarathpur
4	ScC Jari	Jari	Binjharpur
5	SC Kamardhia	Kayangola	Dasarathpur
6	SC Paripada	Nijanpur	Dasarathpur
7	SC Mohantypatna	Mallikapur	Dasarathpur
8	SC Paramanandapur Sasan	Mallikapur	Dasarathpur

Table No.3. 4 : *List of **Schools** exposed to Cyclone:*

SL.No	Name of the School	Name of the Village	Name of the GP	Name the Block
1	AREIKANA UGME	AREIKANA	AREIKANA	DHARMASALA
2	AREIKANA PANCHAYAT HS	AREIKANA	AREIKANA	DHARMASALA
3	UDAYANAGAR PROJECT UPS	AREIKANA	AREIKANA	DHARMASALA
4	SRARSWATI SISHU MANDIRA,AREIKA	AREIKANA	AREIKANA	DHARMASALA
5	VIVEKA NANDA SIKHYA KENDRA	AREIKANA	AREIKANA	DHARMASALA
6	HARICHANDANPUR P.S	HARICHANDANPUR	AREIKANA	DHARMASALA
7	JAGANNATHJEW PUPS,ARAKHAPADA	ARAKHAPADA	BADAKAIMA	DHARMASALA
8	KAIMA NODAL UPS	BADAKAIMA	BADAKAIMA	DHARMASALA
9	MADRASA HABIBIADARUL QURAN,KAI	BADAKAIMA	BADAKAIMA	DHARMASALA
10	SARASWATI SISHU VIDYA MANDIR KAIMA	BADAKAIMA	BADAKAIMA	DHARMASALA
11	DERABAR UGUPS	DERABAR	BADAKAIMA	DHARMASALA
12	GOGAL P.S	GOGALA	BADAKAIMA	DHARMASALA
13	ANANTA GOPAL NODAL, NAUPAL	NUAPALA	BADAKAIMA	DHARMASALA
14	BANKASAHI P.S	BADARAIPADA	DEODA	DHARMASALA
15	JAYAMANGAL NODAL	BADARAIPADA	DEODA	DHARMASALA
16	KOTHADIHA P.S	BADARAIPADA	DEODA	DHARMASALA
17	BAISNAB NAYAK BIDYAPITHA	BADARAIPADA	DEODA	DHARMASALA
18	BASUDEBPUR PROJECT P.S	BASUDEVPUR	DEODA	DHARMASALA
19	BALADEVJEW BIDYAPITHA,DEODA	DEODA	DEODA	DHARMASALA
20	PANCHAYAT NODAL UPS	DEODA	DEODA	DHARMASALA
21	SWAINSAHI P.S	DEODA	DEODA	DHARMASALA
22	MANGALPUR UPS. NUAKUL	MANGALPUR	DEODA	DHARMASALA
23	NUAKUL P.S	MANGALPUR	DEODA	DHARMASALA
24	MAJHIPATANA P.S	MIRZAPURSAMIL	DEODA	DHARMASALA
25	MAJHIPATANA UPS	MIRZAPURSAMIL	DEODA	DHARMASALA
26	SERAPUR PROJECT PS	SERAPUR	DEODA	DHARMASALA
27	ARIMUL UGME	ARIMUL	JENAPUR	DHARMASALA
28	BRAHMAPUR PS	BERHAMPUR	JENAPUR	DHARMASALA
29	AMRUTESWAR U.P	BERHAMPUR	JENAPUR	DHARMASALA
30	ERASANDHA P.S	ERASANDHA	JENAPUR	DHARMASALA
31	GRAMA MANGALA SAMITI UPS	ERASANDHA	JENAPUR	DHARMASALA
32	GHASIBARA P.S	GHASIBARA	JENAPUR	DHARMASALA
33	HINGULA P.S, SENDHAPUR	JENAPUR	JENAPUR	DHARMASALA
34	JENAPUR HS	JENAPUR	JENAPUR	DHARMASALA
35	JENAPUR NODAL UPS	JENAPUR	JENAPUR	DHARMASALA
36	JENAPUR JR COLLEGE	JENAPUR	JENAPUR	DHARMASALA
37	SARASWATI SISHU VIDYA MANDIR JENAPUR	JENAPUR	JENAPUR	DHARMASALA
38	XAVIER KIDS SCHOOL	JENAPUR	JENAPUR	DHARMASALA
39	KUSUNPUR P.S	KUSUNAPUR	JENAPUR	DHARMASALA
40	BUDHIJAGULAI HS	KADAMPAL	KADAMPAL	DHARMASALA
41	KADAMPAL UGME	KADAMPAL	KADAMPAL	DHARMASALA
42	BUDHIJAGULEI NODAL	NOSTA	KADAMPAL	DHARMASALA

43	ANTIA NODAL U.P	ANTIA	KAMAGARH	DHARMASALA
44	PANCHAYAT HINGULA VIDYAPITHA	ANTIA	KAMAGARH	DHARMASALA
45	BAUNSANTA P.S	BAUNSANTA	KAMAGARH	DHARMASALA
46	BHIMESWAR UPS	BETAMALISASAN	KAMAGARH	DHARMASALA
47	BHARATPUR PROJECT P.S	BHARATPUR	KAMAGARH	DHARMASALA
48	GENGUTIA PROJECT P.S	GENGUTIA	KAMAGARH	DHARMASALA
49	BHIMESWAR P.S	KAMAGARH	KAMAGARH	DHARMASALA
50	KAMAGARH PROJECT PS	KAMAGARH	KAMAGARH	DHARMASALA
51	BRAHMANIDEVI HS	KAMAGARH	KAMAGARH	DHARMASALA
52	KUSTIRA P.S	KUSTIRA	KAMAGARH	DHARMASALA
53	RADHAMADHABA JEW UPS	KUSTIRA	KAMAGARH	DHARMASALA
54	MAA JASODA GIRL'S HS	KUSTIRA	KANTIGADIA	DHARMASALA
55	SRI CHANDANPUR PROJECT P.S	SRI CHANDAN PUR	KAMAGARH	DHARMASALA
56	GOPINATH SANSKRIT VIDYAPITHA	KANTIGADIA	KANTIGADIA	DHARMASALA
57	KANTIGADIA P.S	KANTIGADIA	KANTIGADIA	DHARMASALA
58	KANTIGADIA UPS	KANTIGADIA	KANTIGADIA	DHARMASALA
59	PAIKARAPUR P.S	KANTIGADIA	KANTIGADIA	DHARMASALA
60	TARINI UPS	KANTIGADIA	KANTIGADIA	DHARMASALA
61	MADHUKESWAR B.P, KANTIGADIA	KANTIGADIA	KANTIGADIA	DHARMASALA
62	PIPPALIDIHA PS	PIPALIDIHA	KANTIGADIA	DHARMASALA
63	PIPPALIDIHA UPS	PIPALIDIHA	KANTIGADIA	DHARMASALA
64	BAPUJEE NODAL	GOPALPUR	KHETRAPAL	DHARMASALA
65	GOVT SIDHA NARAYAN UGHS KHETRAPAL	KHETRAPAL	KHETRAPAL	DHARMASALA
66	NUAPADA PROJECT PS	NUAPADA	KHETRAPAL	DHARMASALA
67	SIDHIPUR P.S	SIDHIPUR	KHETRAPAL	DHARMASALA
68	SRIRAMPUR P.S	SRIRAMPUR	KHETRAPAL	DHARMASALA
69	SRIRAMPUR PPS	SRIRAMPUR	KHETRAPAL	DHARMASALA
70	ALARPUR P.S	ALARPUR	KOTAPUR	DHARMASALA
71	BHAGABANAPUR UGME	BHAGABANPUR	KOTAPUR	DHARMASALA
72	PARIKHITA SWAIN UPS	BHAGABANPUR	KOTAPUR	DHARMASALA
73	GELHEI PROJECT P.S	GELHEI	KOTAPUR	DHARMASALA
74	JAGULAEE HIGH SCHOOL, KOTAPUR	KOTAPUR	KOTAPUR	DHARMASALA
75	KOTAPUR P.S	KOTAPUR	KOTAPUR	DHARMASALA
76	SARADA SANSKRUTAYANAM	KOTAPUR	KOTAPUR	DHARMASALA
77	BAJRAGIRI MAHAVIDYALAYA	KOTAPUR	KOTAPUR	DHARMASALA
78	SARASWATI SISHU VIDYA MANDIR KOTAPUR	KOTAPUR	KOTAPUR	DHARMASALA
79	BAJRAGIRI PROJECT U.P.S	MURATPUR	KOTAPUR	DHARMASALA
80	NUAPATANA P.S	SANA NAHANAGAR	KOTAPUR	DHARMASALA
81	ALOK PROJECT U.P.S	SANARAIPADA	KOTAPUR	DHARMASALA
82	NARAYANJEW NODAL UPS	AURANGABAD	MIRJAPUR	DHARMASALA
83	SHYAMA SUNDER P.S	AURANGABAD	MIRJAPUR	DHARMASALA
84	MAHANTA PATANA PROJECT PS	AURANGABAD	MIRJAPUR	DHARMASALA
85	ANANTA KUMARI GIRL HS	MIRJAPUR	MIRJAPUR	DHARMASALA
86	SHYAMASUNDAR H.S	MIRJAPUR	MIRJAPUR	DHARMASALA
87	SHYAMA SUNDER NODAL	MIRJAPUR	MIRJAPUR	DHARMASALA

88	HANUMANJEW P.S	SALEPUR	MIRJAPUR	DHARMASALA
89	BALDEVJEW NODAL	BADABARISAHI	PATAPUR	DHARMASALA
90	JAGABALIA H.S	BADABARISAHI	PATAPUR	DHARMASALA
91	MADHUKESWAR PPS	CHAKRODA	PATAPUR	DHARMASALA
92	FAZILPUR P.S	FAZILPUR	PATAPUR	DHARMASALA
93	FAZILPUR UPS, NASADIPUR	FAZILPUR	PATAPUR	DHARMASALA
94	GUNDILO PROJECT PS	GUNDILO	PATAPUR	DHARMASALA
95	KHARIPADIA PROJECT P.S	KHARIPADIA	PATAPUR	DHARMASALA
96	NASIDPUR PROJECT P.S	NASADIPUR	PATAPUR	DHARMASALA
97	PANIMUHANI PROJECT P.S	PANIMUHANI	PATAPUR	DHARMASALA
98	PATAPUR PROJECT U.P.S	PATAPUR	PATAPUR	DHARMASALA
99	NACHHIPUR UGME	BADANACHHIPUR	PATUNIA	DHARMASALA
100	HAMJAPUR PROJECT P.S	HAMAJPUR	PATUNIA	DHARMASALA
101	DIHA NRUSINGHAPUR P.S	NARASINGHPUR	PATUNIA	DHARMASALA
102	KULA NRUSINGHAPUR P.S	NARASINGHPUR	PATUNIA	DHARMASALA
103	UDAYABATA HS	PATUNIA	PATUNIA	DHARMASALA
104	UDAYABATA NODAL	PATUNIA	PATUNIA	DHARMASALA
105	RADHADEIPUR P.S	RADHADEIPUR	PATUNIA	DHARMASALA
106	RAMAPUR PROJECT PS	RAMPUR	AREIKANA	DHARMASALA
107	BRAHMANADA P.S	BRAHMANADA	THANUAL	DHARMASALA
108	BRAHMANADA UPS	BRAHMANADA	THANUAL	DHARMASALA
109	DEULIPAL P.S	DEULIPAL	THANUAL	DHARMASALA
110	ANANTA GOPAL NODAL	GANGADHARPUR	THANUAL	DHARMASALA
111	PATITAPABAN HS	GANGADHARPUR	THANUAL	DHARMASALA
112	SARASWATI SISHU MANDIR, NAKPOL	GANGADHARPUR	THANUAL	DHARMASALA
113	HANUMANJEW UPS	IMMAMNAGAR	THANUAL	DHARMASALA
114	RAGHUNATHAPUR P.S	IMMAMNAGAR	THANUAL	DHARMASALA
115	JALASUKHA PROJECT PS	JALASUKHA	THANUAL	DHARMASALA
116	MURARIPUR P.S	MURARIPUR	THANUAL	DHARMASALA
117	PALLAR PROJECT P.S	PALLAR	THANUAL	DHARMASALA
118	RAGHUNATHPUR PROJECT PS	RAGHUNATHPUR	THANUAL	DHARMASALA
119	RATHIA PUPS	RATHIA	THANUAL	DHARMASALA
120	GOPALJEW HS	THANUAL	THANUAL	DHARMASALA
121	GOPALJEW UPS	THANUAL	THANUAL	DHARMASALA
122	KANTAMALIA PROJECT U.P.S	THANUAL	THANUAL	DHARMASALA
123	THANUAL P.S	THANUAL	THANUAL	DHARMASALA
124	SARASWATI SISHU BIDYA MANDIR	THANUAL	THANUAL	DHARMASALA
125	LALBAHADUR HS	KAIMA	BADAKAIMA	DHARMASALA
126	PALASIA PROJECT P.S	PALASIA	KOTAPUR	DHARMASALA
127	SANKHA PROJECT P.S	SANKHA	MIRJAPUR	DHARMASALA
128	BUDHIJAGULAI UPS, KHARILO	KHARILO(A)	KAMAGARH	DHARMASALA
129	KHARILO PROJECT P.S	KHARILO(A)	KAMAGARH	DHARMASALA
130	CHAINIHUDA PROJECT PS	CHAINIHUDA	DEODA	DHARMASALA
131	GANDHICHHAK PROJECT PS	GANDHICHHAK	KANTIGADIA	DHARMASALA
132	RAMAKRUSHNA ADARSHA SHIKSHYA KENDRA	GANDHICHHAK	KANTIGADIA	DHARMASALA

133	VIVEKANANDA SIKSHA NIKETAN, GANDHICHAK	GANDHICHHAK	KANTIGADIA	DHARMASALA
134	AMRUTIA P.S	AMRUTIA	AMRUTIA	KORAI
135	NARAYAN UCHA BIDYAPITHA, AMRUTIA	AMRUTIA	AMRUTIA	KORAI
136	DAIDAS PATANA PROJECT PS	AMRUTIA	AMRUTIA	KORAI
137	AMRUTIA UPS	AMRUTIA	AMRUTIA	KORAI
138	AMRUTIASASAN PROJECT PS	AMRUTIA	AMRUTIA	KORAI
139	SARASWATI SISHU MANDIR	AMRUTIA	AMRUTIA	KORAI
140	BADHEI JALANDA P.S	BADHEIJALANDA	AMRUTIA	KORAI
141	BAGIRIA NEW PROJECT PS	BAGIRIA	AMRUTIA	KORAI
142	BANAHARA P.S	BANAHARA-I	AMRUTIA	KORAI
143	HATAPUR NEW U.P.S	HATPUR-I	AMRUTIA	KORAI
144	JHATIASAHI PROJECT PS	JHATIASAHI	AMRUTIA	KORAI
145	RANAGARANGA UGEME	RANGARANGA	AMRUTIA	KORAI
146	PRAHALLAD H.S, RANGARANGA	RANGARANGA	AMRUTIA	KORAI
147	ASANJHAR P.S	ASANJHAR	ASANJHAR	KORAI
148	AKHANDALAMANI H.S	ASANJHAR	ASANJHAR	KORAI
149	BACHHIPUR P.S	BACHHIPUR	ASANJHAR	KORAI
150	MAA HINGULA UPS	BACHHIPUR	ASANJHAR	KORAI
151	RAGHUPUR P.S	RAGHUPUR	ASANJHAR	KORAI
152	GOPINATHAZEW UPS	RAMAKRISHNAPUR	ASANJHAR	KORAI
153	GOPINATH HINGULA H.S	RAMAKRISHNAPUR	ASANJHAR	KORAI
154	RAMA KRUSHNAPUR P.S	RAMAKRISHNAPUR	ASANJHAR	KORAI
155	NABIN NILAKANTHA UPS	SOLABANDI	ASANJHAR	KORAI
156	SOLABANDI P.S	SOLABANDI	ASANJHAR	KORAI
157	SUNACHARA PROJECT PS	SUNACHARA	ASANJHAR	KORAI
158	BADABIRUAN H.S	BADABIRUHAN	BADABIRUHAN	KORAI
159	BADABIRUAN NODAL UPS	BADABIRUHAN	BADABIRUHAN	KORAI
160	BANAMALIPUR P.S	BANAMALIPUR	BADABIRUHAN	KORAI
161	BAREI PROJECT UPS	BAREI	BADABIRUHAN	KORAI
162	SOLAPATA BERHAMPUR P.S	SOLAPATTA	BADABIRUHAN	KORAI
163	BASULEI UPS	SOLAPATTA	BADABIRUHAN	KORAI
164	KANAKESWAR NODAL UPS	TANDARA	BADABIRUHAN	KORAI
165	MAA CHHATA KUMA H.S	TANDARA	BADABIRUHAN	KORAI
166	BALIAPAL P.S	BALIAPAL	BANDALO	KORAI
167	DURGA MADHABA SANSKRIT,GHANSHYAMPUR	BANDALO	BANDALO	KORAI
168	ICHHAPUR PATANA P.S	BANDALO	BANDALO	KORAI
169	M.L.A UCHAVIDYAPITHA	BANDALO	BANDALO	KORAI
170	MANGALA NODAL UPS,DULAKHAPATNA	BANDALO	BANDALO	KORAI
171	SRI AUROBINDO INTIGRAL	BANDALO	BANDALO	KORAI
172	DURGA MADHABA SANSKRIT MOHAVIDYALYA +2 COLLEGE	BANDALO	BADABIRUHAN	KORAI
173	GAMBHARIA P.S	GAHMARIA	BANDALO	KORAI
174	SIDHESWARI UPS	GAHMARIA	BANDALO	KORAI
175	ROUTPADA P.S	ROUTPADA	BANDALO	KORAI

176	SARASWATI SISHU BIDYA MANDIR	ALIA	PANIKOILI	KORAI
177	MAKUNDA BINDHA P.S	BADTRILOCHANPUR	GOLEIPUR	KORAI
178	GOLEIPUR P.S	GOLEIPUR	GOLEIPUR	KORAI
179	HATASAHI P.S	GOLEIPUR	GOLEIPUR	KORAI
180	PANCHAYAT H.S	GOLEIPUR	GOLEIPUR	KORAI
181	RAMPUR SAGADI UPS	GOLEIPUR	GOLEIPUR	KORAI
182	ATALA BIHARI NODAL	KEUTALAGUAN	GOLEIPUR	KORAI
183	KEUTALAGUAN P.S	KEUTALAGUAN	GOLEIPUR	KORAI
184	KHANDARPUR PROJECT PS	KHANDARAPUR	GOLEIPUR	KORAI
185	GURUPRASAD H.S	MASUDPUR	GOLEIPUR	KORAI
186	GYANA TIRTHA ENGLISH MEDIUM SCHOOL	MASUDPUR	GOLEIPUR	KORAI
187	DADHIBAMANA SANSKRIT BIDYALAYA	MIRJAPUR	GOLEIPUR	KORAI
188	MADRASA ISLAMIA	RAMPURSAGADI	GOLEIPUR	KORAI
189	SALAPADA NEW PROJECT PS	SALPADA	GOLEIPUR	KORAI
190	SANBIRUAN P.S	SANBIRUAN	GOLEIPUR	KORAI
191	SOTI UGME	SOTI	GOLEIPUR	KORAI
192	TELIA PROJECT UPS	TELIA	GOLEIPUR	KORAI
193	BANSIPUR P.S	BAINSIPUR	GOURAPUR	KORAI
194	GOURAPUR P.S	GOURAPUR	GOURAPUR	KORAI
195	ICHHAPUR UGME	ICHHAPUR	GOURAPUR	KORAI
196	KUNTALA KUMARI H.S	ICHHAPUR	GOURAPUR	KORAI
197	JAINTIRA P.S	JAINTIRA	GOURAPUR	KORAI
198	JUGAL NEW UP SCHOOL	JUGALA	GOURAPUR	KORAI
199	JUGALKANA P.S	JUGALKANA	GOURAPUR	KORAI
200	KHOSALPUR PROJECT PS	KHOSALPUR	GOURAPUR	KORAI
201	MANGALPUR P.S	MANGALPUR	GOURAPUR	KORAI
202	BARAPATNA PROJECT UPS	NAYAHATPATANA	GOURAPUR	KORAI
203	PRAVAKAR MISHRA H.S	TULASIPUR	GOURAPUR	KORAI
204	TULASIPUR NODAL	TULASIPUR	GOURAPUR	KORAI
205	BADHEITIKAR P.S	BADHEITIKARA	KHAMAN	KORAI
206	GURUSAHI P.S	KHAMAN	KHAMAN	KORAI
207	HINGULA P.S	KHAMAN	KHAMAN	KORAI
208	KHAMAN P.S	KHAMAN	KHAMAN	KORAI
209	UDAYA PATNA P.S	KHAMAN	KHAMAN	KORAI
210	S.S.MANDIR, SANKHACHILA	KHAMAN	KHAMAN	KORAI
211	HINGULA MAHAVIDYALAYA, SANKHACHILA	KHAMAN	KHAMAN	KORAI
212	NAHANDA P.S	NAHANDA	KHAMAN	KORAI
213	SATRUGHNA NODAL UPS	NAUDPUR	KHAMAN	KORAI
214	NUAPATANA P.S	NUAPATANA	KHAMAN	KORAI
215	THAKURPATANA UGME	THAKURPATANA	KHAMAN	KORAI
216	HINGULA PUBLIC SCHOOL	THAKURPATANA	KHAMAN	KORAI
217	KADAMIAN UGME	BIRIDIHI	MUKUNDAPUR	KORAI
218	SRI AUROBINDO CHETANA ASHRAM PURNANGA SIKSHYA KENDRA	BIRIDIHI	MUKUNDAPUR	KORAI
219	AGANI CHARAN UCHA BIDYAPITHA	BIRIDIHI	MUKUNDAPUR	KORAI
220	MATHURAPUR NEW U.P.S	MATHURAPUR	MUKUNDAPUR	KORAI

221	MUKUNDA PUR P.S	MUKUNDAPUR	MUKUNDAPUR	KORAI
222	MUKUNDAPUR UPS	MUKUNDAPUR	MUKUNDAPUR	KORAI
223	SACHIBA BIDYAPITHA	MUKUNDAPUR	MUKUNDAPUR	KORAI
224	SAPTURRATNA SANSKRIT MOHAVIDYALAYA +2 COLLEGE	MUKUNDAPUR	MUKUNDAPUR	KORAI
225	NISANKAPUR PROJECT PS	NISANKHAPUR	MUKUNDAPUR	KORAI
226	JUBARAJ NODAL	OSALA	MUKUNDAPUR	KORAI
227	JAYADURGA HS	OSALA	MUKUNDAPUR	KORAI
228	SOLAPATIA P.S	SOLAPATIA	MUKUNDAPUR	KORAI
229	BARAPADA P.S	BARAPADA	MULAPAL	KORAI
230	B.N. BRUNDABANPUR H.S	DHANITRI	MULAPAL	KORAI
231	DHANATRI P.S	DHANITRI	MULAPAL	KORAI
232	POSTAPOKHARI PROJECT PS	GOBINDAPUR	MULAPAL	KORAI
233	KHIRO P.S	KHIRO	MULAPAL	KORAI
234	MULAPAL UGME	MULAPAL	MULAPAL	KORAI
235	S.S.MANDIR LINGESWAR BIHAR	MULAPAL	MULAPAL	KORAI
236	KANJIAPAL P.S	RANAPAL	MULAPAL	KORAI
237	RANAPAL NODAL	RANAPAL	MULAPAL	KORAI
238	SALABA P.S	SALABA	MULAPAL	KORAI
239	ADEITYA PRASAD UPS	SARASADA	MULAPAL	KORAI
240	SARSADA P.S	SARASADA	MULAPAL	KORAI
241	JAGABANDHU NODAL BIDYAPITHA	ALATIRI	PANIKOILI	KORAI
242	CHANDAPUR PROJECT PS	ALATIRI	PANIKOILI	KORAI
243	KANKALAPATNA PROJECT PS	ALATIRI	PANIKOILI	KORAI
244	DAMODARPUR P.S	DAMODARPUR	PANIKOILI	KORAI
245	MANIPUR P.S	MANIPUR	PANIKOILI	KORAI
246	MD. JAMALPUR PROJECT PS	MD. JAMALPUR	PANIKOILI	KORAI
247	NUAPADA P.S	NUAPADA	PANIKOILI	KORAI
248	NUAPADA UPS	NUAPADA	PANIKOILI	KORAI
249	OCHINDA UGME	OCHINDA	PANIKOILI	KORAI
250	PANIKOILI H.S	PANIKOILI	PANIKOILI	KORAI
251	PANIKOILI P.S	PANIKOILI	PANIKOILI	KORAI
252	SRI AUROBINDA INTIGRAL	PANIKOILI	PANIKOILI	KORAI
253	MAA TARINI GIRL'S H.S	PANIKOILI	PANIKOILI	KORAI
254	SARASWATI SISHU MANDIR	PANIKOILI	PANIKOILI	KORAI
255	SUBAS BOSE ENGLISH MEDIUM SCHOOL, PANIKOILI	PANIKOILI	PANIKOILI	KORAI
256	MAA TARINEE JUNIOR MOHAVIDYALAYA, PANIKOILI	PANIKOILI	PANIKOILI	KORAI
257	PATHARAPADA UPS, BADABARUNAI	PATHARPADA	PANIKOILI	KORAI
258	PATHARPADA P.S	PATHARPADA	PANIKOILI	KORAI
259	JAWAHAR NAVODAYA VIDYALAYA	PATHARPADA	PANIKOILI	KORAI
260	TAJPUR KOLASAHI PROJECT PS	TAJPUR	PANIKOILI	KORAI
261	GOPALPUR P.S	GOPALPUR	RANAPUR	KORAI
262	MAHULIA UGME	MAHULIA	RANAPUR	KORAI
263	MAHULIA NEW PROJECT PS	MAHULIA	AMRUTIA	KORAI

264	PURUSOTTAM BIDYA MANDIR	MAHULIA	AMRUTIA	KORAI
265	BAISHNAB CHARAN H.S	RANAPUR	RANAPUR	KORAI
266	B.C. NODAL, RANAPUR	RANAPUR	RANAPUR	KORAI
267	SANALA KANTABANIA PROJECT UPS	SANALA(KANTABANIA)	RANAPUR	KORAI
268	SANLA SABARASAHI PROJECT PS	SANALI	RANAPUR	KORAI
269	HINGULA H.S	SANKHACHILA	KHAMAN	KORAI
270	PURBAKHIRO PROJECT PS	PURBAKHIRO	MULAPAL	KORAI
271	BATULA NEW PROJECT PS	BATULA	GOLEIPUR	KORAI
272	NUASAHI NEW PROJECT PS	NUASAHI	BANDALO	KORAI
273	BANIAGADIA PROJECT PS	BANIAGADIA	PANIKOILI	KORAI
274	ATALAPUR P.S	ATALAPUR	ATALAPUR	RASULPUR
275	MADARASA MAHAMADIA GAUSIA	ATALAPUR	ATALAPUR	RASULPUR
276	SRI GOPINATH JEW HS	ATALAPUR	ATALAPUR	RASULPUR
277	SARASWATI SISHU VIDYA MANDIR, BALIPATANA	ATALAPUR	ATALAPUR	RASULPUR
278	GANESH PATANA PROJECT PS	GANESHPATANA	ATALAPUR	RASULPUR
279	SADAKPUR PROJECT UPS	SADAKPUR	ATALAPUR	RASULPUR
280	BADANIRANJANPUR PROJECT P.S	BADANIRANJANPUR	BAHADALPUR	RASULPUR
281	GARIPUR P.S	BADANIRANJANPUR	BAHADALPUR	RASULPUR
282	BAHADALAPUR PRIMARY SCHOOL	BAHADALPUR	BAHADALPUR	RASULPUR
283	KAMARPAL P.S	KAMARPAL	BAHADALPUR	RASULPUR
284	HI-TECH +2 SCIENCE COLLEGE, KUAKHIA	KUAKHIA	RASULPUR	RASULPUR
285	SISHU SAINIKA SCHOOL, KUAKHIA	KUAKHIA	RASULPUR	RASULPUR
286	MAHAMMADPUR P.S	MAHAMMADPUR	BAHADALPUR	RASULPUR
287	SURYANARAYAN NODAL UPS	ORALI	BAHADALPUR	RASULPUR
288	S.N. HIGH SCHOOL	ORALI	BAHADALPUR	RASULPUR
289	S.P. JOSEPHS ENGLISH MEDIUM SCHOOL	ORALI	BAHADALPUR	RASULPUR
290	PARIDABAD U.G.M.E	PARIDABAD	BAHADALPUR	RASULPUR
291	CHANDIMATA U.P	SARIFABAD	BAHADALPUR	RASULPUR
292	G.P.D HIGH SCHOOL	SARIFABAD	BAHADALPUR	RASULPUR
293	BARABATI U.G.M.E	BARABATI	BARABATI	RASULPUR
294	BARABATI GIRL'S H.S	BARABATI	BARABATI	RASULPUR
295	BARAJPUR PROJECT PS	BARAJAPUR	BARABATI	RASULPUR
296	KUSUNPUR PROJECT UPS	BETANDA	BARABATI	RASULPUR
297	SRI JAGANNATH NODAL	BETANDA	BARABATI	RASULPUR
298	BHAGATPUR PROJECT P.S	BHAGATPUR	BARABATI	RASULPUR
299	PADMAPUR PROJECT U.P.S	BHAGATPUR	BARABATI	RASULPUR
300	CHITRAKUL PROJECT U.P.S	CHITRAKUL	BARABATI	RASULPUR
301	DURGAPUR PROJECT U.P.S	DURGAPUR	BARABATI	RASULPUR
302	MANATIR P.S	MANATIR	BARABATI	RASULPUR
303	ODANGA UPS	ODANGA	BARABATI	RASULPUR
304	ODANGA H.S	ODANGA	BARABATI	RASULPUR
305	ODANGA PROJECT P.S	ODANGA	BARABATI	RASULPUR
306	VIVEKANANDA SIKSHA NIKETAN	ODANGA	BARABATI	RASULPUR
307	MAA BAHUTEI PROJECT PS, PHULADI	PHULADI	BARABATI	RASULPUR

308	ARADA P.S	ARADA	BHOTAKA	RASULPUR
309	NARAYANCHANDRA U.P	ARADA	BHOTAKA	RASULPUR
310	DAKHINA BHOTAKA PROJECT P.S	BHOTAKA	BHOTAKA	RASULPUR
311	HINGULA VIDYAPITHA	BHOTAKA	BHOTAKA	RASULPUR
312	JAYADURGA U.G.M.E	BHOTAKA	BHOTAKA	RASULPUR
313	BILIPADA U.G.M.E	BILIPADA	BHOTAKA	RASULPUR
314	BUDHI BHALUSUNI BIDYAPITHA	BILIPADA	BHOTAKA	RASULPUR
315	ICHHAPUR U.G.M.E	ICHHAPUR	BHOTAKA	RASULPUR
316	SERAPUR PROJECT PS	SERAPUR	BHOTAKA	RASULPUR
317	BANTARA P.S	BANTRA	GANDHAN	RASULPUR
318	BRAHMANA NARASINGHPUR PROJECT U.P.S	BRAHMAN NARASINGHPUR	GANDHAN	RASULPUR
319	DWIPANCHAL PANCHAYAT UCHA BIDYALAYA	BRAHMAN NARASINGHPUR	GANDHAN	RASULPUR
320	DARKUNDI P.S	DARKUNDI	GANDHAN	RASULPUR
321	NILAKANTHA U.P	DARKUNDI	GANDHAN	RASULPUR
322	EKTALA P.S	EKATALA	GANDHAN	RASULPUR
323	KHARASROTA U.P	EKATALA	GANDHAN	RASULPUR
324	MADHUBAN HIGH SCHOOL	EKATALA	GANDHAN	RASULPUR
325	MADHUBAN NODAL U.P	EKATALA	GANDHAN	RASULPUR
326	DWIPANCHAL H.S	GANDHAN	GANDHAN	RASULPUR
327	DWIPANCHAL NODAL	GANDHAN	GANDHAN	RASULPUR
328	MASURPUR P.S	MASURPUR	GANDHAN	RASULPUR
329	PARIKAINCHI P.S	PARIKAINCHI	GANDHAN	RASULPUR
330	TULASIPUR PROJECT P.S	TULASIPUR	GANDHAN	RASULPUR
331	BARAKOLIPATANA P.S	JABARA	JABARA	RASULPUR
332	JABARA H.S	JABARA	JABARA	RASULPUR
333	JABARA NODAL U.P	JABARA	JABARA	RASULPUR
334	SARASWATI SISHU VIDYA MANDIR, DIBYANANDA PATHA CHAKRA	JABARA	JABARA	RASULPUR
335	MANAPUR PROJECT U.P.S	MANAPUR	JABARA	RASULPUR
336	LAXMAN NODAL	SUKADEIPUR	JABARA	RASULPUR
337	SUKADEIPUR H.S	SUKADEIPUR	JABARA	RASULPUR
338	BISWANATHPUR PROJECT PS	BISWANATHAPUR	KALAN	RASULPUR
339	MADHUPUR HIGH SCHOOL	KALAN	KALAN	RASULPUR
340	MADHUPUR NODAL U.P	KALAN	KALAN	RASULPUR
341	MADHUPUR (JUNIOR) COLLEGE, KALAN	KALAN	KALAN	RASULPUR
342	SARASWATI SISHU VIDYA MANDIR, KALAN	KALAN	KALAN	RASULPUR
343	LITTLE TWINKLE ACADEMY	KALAN	KALAN	RASULPUR
344	NUAHAT P.S	NUAHAT	KALAN	RASULPUR
345	NUAHAT U.P	NUAHAT	KALAN	RASULPUR
346	SARABANA P.S	SARABANA	KALAN	RASULPUR
347	SULIA P.S	SULIA	KALAN	RASULPUR
348	SULIA U.P	SULIA	KALAN	RASULPUR
349	BALIGUDA P.S	BALIGUDA	MANGARAJPUR	RASULPUR
350	JAGATSAHU PATNA P.S	BALIGUDA	MANGARAJPUR	RASULPUR

351	SREE JAGANNATH H.S	BIRABHANUPUR	MANGARAJPUR	RASULPUR
352	VYASADEB NODAL	BIRABHANUPUR	MANGARAJPUR	RASULPUR
353	SRI GOPINATHA JEW U.P	DEULI	MANGARAJPUR	RASULPUR
354	ORISSA STATE BRIGADE SCHOOL	KESHPUR	MANGARAJPUR	RASULPUR
355	KUMUDABALA UPS	KHANDAS	MANGARAJPUR	RASULPUR
356	KHANDAS PROJECT PS	KHANDAS	MANGARAJPUR	RASULPUR
357	BALUKESWAR NODAL U.P	LANKABALISAHI	MANGARAJPUR	RASULPUR
358	JAWAHARLALNEHERU H.S	LANKABALISAHI	MANGARAJPUR	RASULPUR
359	MANGARAJPUR P.S	MANGARAJPUR	MANGARAJPUR	RASULPUR
360	JOKADIA PROJECT U.P.S	JOKADIA	PAHANGA	RASULPUR
361	GOPAL PATNA P.S	PAHANGA	PAHANGA	RASULPUR
362	JAGATPUR PROJECT UPS	PAHANGA	PAHANGA	RASULPUR
363	PAHANGA UGME	PAHANGA	PAHANGA	RASULPUR
364	PANCHAYAT HIGH SCHOOL, PAHANGA	PAHANGA	PAHANGA	RASULPUR
365	ROUTARAPUR PROJECT U.P.S	ROUTARAPUR	PAHANGA	RASULPUR
366	HATASAHI KARAJANGA NODAL U.P.S	KARAJANGA	RAJENDRAPUR	RASULPUR
367	GANGADHARAPUR P.S	RAJENDRAPUR	RAJENDRAPUR	RASULPUR
368	ISHANESWAR HIGH SCHOOL	RAJENDRAPUR	RAJENDRAPUR	RASULPUR
369	RAJENDRAPUR P.S	RAJENDRAPUR	RAJENDRAPUR	RASULPUR
370	CHANDIPUR P.S	CHANDIPUR	RASULPUR	RASULPUR
371	CHANDIPUR UPS	CHANDIPUR	RASULPUR	RASULPUR
372	J.R.G. P.S	JALESWARPUR	RASULPUR	RASULPUR
373	KEUTALANGUAN PROJECT UPS	KEUTA LAGUAN	RASULPUR	RASULPUR
374	RADHA GOBINDA JEW PROJECT U.P.S	KHOSALPUR	RASULPUR	RASULPUR
375	BANADURGA PROJECT U.P.S	RASULPUR	RASULPUR	RASULPUR
376	SARASWATI SISHU BIDYA MANDIR, RASULPUR	RASULPUR	RASULPUR	RASULPUR
377	HADIBANDHU NODAL UPS,KHANDITARA	SANATRILOCHANPUR	RASULPUR	RASULPUR
378	SUANSAHI ASHRAM SCHOOL	SUANSAHI	RASULPUR	RASULPUR
379	KHANDITARA H.S	SUANSAHI	RASULPUR	RASULPUR
380	KALIKAHUDA P.S	RATAPUR	ROUTARAPUR	RASULPUR
381	KUNDAPATNA P.S	RATAPUR	ROUTARAPUR	RASULPUR
382	SARASWATI SISHU MANDIRA	RATAPUR	ROUTARAPUR	RASULPUR
383	DARSAN H.S	ROUTARAPUR	ROUTARAPUR	RASULPUR
384	DARSHAN UPS	ROUTARAPUR	ROUTARAPUR	RASULPUR
385	GOPINATHJEW NODAL	KULAGOAN-I	SAMANTARAPUR	RASULPUR
386	MANDARAPUR P.S	MANDARPUR	SAMANTARAPUR	RASULPUR
387	RANI MAA HIGH SCHOOL	MANDARPUR	SAMANTARAPUR	RASULPUR
388	RASUNA P.S	RASUNA	SAMANTARAPUR	RASULPUR
389	MAA BUDHI JAGULAI UPS	RASUNA	SAMANTARAPUR	RASULPUR
390	KHAGESWARI NODAL	SAMANTARAPUR	SAMANTARAPUR	RASULPUR
391	MAA KHAGESWARI BIDYAYANA	SAMANTARAPUR	SAMANTARAPUR	RASULPUR
392	MAA JOGESWARI NODAL U.P. SCHOOL	BRAHMAPUR	SRIBANTAPUR	RASULPUR
393	BARLANGI BAUNSHANTA PROJECT U.P. SCHOOL	BARLANGI	SRIBANTAPUR	RASULPUR
394	MAA HINGULA H.S, BARLANGI	BARLANGI	SRIBANTAPUR	RASULPUR

395	BHAGAT BHAGABAN P.S	BHAGAT BHAGABAN	SRIBANTAPUR	RASULPUR
396	BHAGAT BHAGABAN UPS	BHAGAT BHAGABAN	SRIBANTAPUR	RASULPUR
397	BHAGIRATHPUR P.S	BHAGIRATHPUR	SRIBANTAPUR	RASULPUR
398	K.C.P. UPS	BHAGIRATHPUR	SRIBANTAPUR	RASULPUR
399	DIANCHHAK PROJECT PS	DIANACHHAK	SRIBANTAPUR	RASULPUR
400	KANDASARA PROJECT P.S	KANDASARA	SRIBANTAPUR	RASULPUR
401	BANCHHANIDHI UPS	SARANGPUR	SRIBANTAPUR	RASULPUR
402	SARANGPUR P.S	SARANGPUR	SRIBANTAPUR	RASULPUR
403	SRIBANTAPUR H.S	SRIBANTAPUR	SRIBANTAPUR	RASULPUR
404	SRIBANTAPUR UGME	SRIBANTAPUR	SRIBANTAPUR	RASULPUR
405	KUJIBAR P.S	KUJIBAR	TIKARAPADA	RASULPUR
406	JAGULAI U.P	KUJIBAR	TIKARAPADA	RASULPUR
407	HINGULA NODAL UPS	TIKARAPADA	TIKARAPADA	RASULPUR
408	MAA HINGULA H.S, TIKARPADA	TIKARAPADA	TIKARAPADA	RASULPUR
409	KHANABADI PROJECT PRYMARY SCHOOL	KHANDABADI	BHOTAKA	RASULPUR
410	KANTHIAKANA PROJECT PS	KANTHIAKANA	JABARA	RASULPUR
411	PAIKARAPUR PROJECT PS	PAIKARAPUR	KALAN	RASULPUR
412	PAIKASAHI PROJECT PS	PAIKASAHI	PAHANGA	RASULPUR
413	Name of the School	Name of the Village	Name of the GP	Name the Block
414	AMPOLABA UGME	AMPOLABA	AMPOLABA	SUKINDA
415	GOURANGA MAHAPRABHU HS	AMPOLABA	AMPOLABA	SUKINDA
416	BLOCK COLONY P.S	JAMUPOSI	AMPOLABA	SUKINDA
417	JAMUPASHI N.U.P.S	JAMUPOSI	AMPOLABA	SUKINDA
418	SANTARAPUR P.S, AMPOLABA	SANTARAPUR	AMPOLABA	SUKINDA
419	ATTA UGME	ATTA	ATTA	SUKINDA
420	RAJAGOLA U.G.M.E	ATTA	ATTA	SUKINDA
421	DINESWAR HIGH SCHOOL	ATTA	ATTA	SUKINDA
422	ATTA SINGASAHI PROJECT P.S.	ATTA	ATTA	SUKINDA
423	BANDHAGAON S.S	BANDHAGAON	BANDHAGAON	SUKINDA
424	BANDHAGAON UPS	BANDHAGAON	BANDHAGAON	SUKINDA
425	LANGULABABA HIGH SCHOOL	BANDHAGAON	BANDHAGAON	SUKINDA
426	SRI AUROBINDA PURNANGA SK	BANDHAGAON	BANDHAGAON	SUKINDA
427	P.R. SARKAR PUBLIC SCHOOL	BANDHAGAON	BANDHAGAON	SUKINDA
428	UDAYAPUR NUPS	BANDHAGAON	BANDHAGAON	SUKINDA
429	KANTAPAL PRY. SCHOOL	KANTAPAL	BANDHAGAON	SUKINDA
430	KOILO P.S	KOILO	BANDHAGAON	SUKINDA
431	KOILA UPERSAHI PROJECT PS	KOILO	BANDHAGAON	SUKINDA
432	MANATIRA PROJECT UPS	MANATIRA	BANDHAGAON	SUKINDA
433	RANKIA ASHRAM SCHOOL	RANKIA	BANDHAGAON	SUKINDA
434	NALUABENA PROJECT PS	RANKIA	BANDHAGAON	SUKINDA
435	DADHIRAJ NODAL	BARAGADIA	BARAGADIA	SUKINDA
436	DHOLAPATHAR P.S	BARAGADIA	BARAGADIA	SUKINDA
437	HINGULA HIGH SCHOOL	BARAGADIA	BARAGADIA	SUKINDA
438	NUAGAON P.S	NUAGAON	BARAGADIA	SUKINDA
439	KANANESWAR NODAL	BAHABALAPUR	BARTTANDA	SUKINDA
440	KAPIL CH. NODAL UPS	BARTTANDA	BARTTANDA	SUKINDA

441	MAHALAXMI HIGH SCHOOL	BARTTANDA	BARTTANDA	SUKINDA
442	BARTANDA HARIJANSAHI PROJECT PS	BARTTANDA	BARTTANDA	SUKINDA
443	KANTIRA PROJECT UPS	KANTIRA	BARTTANDA	SUKINDA
444	SOLAPURA PROJECT PS	SOLAPURA	BARTTANDA	SUKINDA
445	ARADAPAL PROJECT PS	ARADAPAL	CHINGUDIPAL	SUKINDA
446	CHINGUDIPAL ASHRAM	CHINGUDIPAL	CHINGUDIPAL	SUKINDA
447	SOURIKA HIGH SCHOOL	CHINGUDIPAL	CHINGUDIPAL	SUKINDA
448	SRI AUROBINDA SIKHYA KENDRA	CHINGUDIPAL	CHINGUDIPAL	SUKINDA
449	DEOGAON PROJECT PS	DEOGAON	CHINGUDIPAL	SUKINDA
450	NATOR PROJECT PS	NATOR	CHINGUDIPAL	SUKINDA
451	PODAORA NEW PROJECT PS	NATOR	CHINGUDIPAL	SUKINDA
452	PATANA PROJECT U.P.S	PATANA	CHINGUDIPAL	SUKINDA
453	RAGADA P.S	RAGADA	CHINGUDIPAL	SUKINDA
454	YUBASAKTI NODAL UPS	BENAGADIA	CHINGUDIPAL	SUKINDA
455	SIARIA P.S	SIARIA	DUBURI	SUKINDA
456	DAMODARA PUR PROJECT UPS	DAMODARPUR	DUDHUJORI	SUKINDA
457	GANESH PRASAD SCHOOL OF CHILD EDUCATION	DAMODARPUR	DUDHUJORI	SUKINDA
458	BAULPAL PROJECT UPS	DUDHUJORI	DUDHUJORI	SUKINDA
459	ICHHAPUR PROJECT PS	DUDHUJORI	DUDHUJORI	SUKINDA
460	MAHAMAYEE UPS	MANGALPUR	DUDHUJORI	SUKINDA
461	MANGALPUR P.S	MANGALPUR	DUDHUJORI	SUKINDA
462	MAHAMAYEE HIGH SCHOOL	MANGALPUR	DUDHUJORI	SUKINDA
463	POBAL PROJECT U.P. S.	POBAL	DUDHUJORI	SUKINDA
464	HARIDABAHALI PROJECT PS	POBAL	DUDHUJORI	SUKINDA
465	BELOHARI ASHRAM SCHOOL	GOBARGHATI	GOBARGHATI	SUKINDA
466	GOBARGHATI REHABILITATION COLONY PROJECT UPS	GOBARGHATI	GOBARGHATI	SUKINDA
467	GOBARGHATI S.S	GOBARGHATI	GOBARGHATI	SUKINDA
468	GOVT. H.S,GOBARGHATI	GOBARGHATI	GOBARGHATI	SUKINDA
469	MADHUBAN P.S	GOBARGHATI	GOBARGHATI	SUKINDA
470	HATIMUNDA NEW PROJECT PS	GOBARGHATI	GOBARGHATI	SUKINDA
471	BHARATIYA VIDYA NIKETAN	GOBARGHATI	GOBARGHATI	SUKINDA
472	MIRIGICHARA P.S	MIRIGICHARA	GOBARGHATI	SUKINDA
473	BALIPASI P.S	BALIPOSI	HARIPUR	SUKINDA
474	GODIPATNA P.S	GODIPATANA	HARIPUR	SUKINDA
475	AKHANKANDALAMANI UPS	HARIPUR	HARIPUR	SUKINDA
476	HARIPUR CENTRE P.S	HARIPUR	HARIPUR	SUKINDA
477	SRASWATI SISHU MANDIR	HARIPUR	HARIPUR	SUKINDA
478	MAHADEV HIGH SCHOOL	HARIPUR	HARIPUR	SUKINDA
479	PANCHAYAT GIRLS HIGH SCHOOL,HARIPUR	HARIPUR	HARIPUR	SUKINDA
480	BHARATI VIHAR MAHAVIDYALAYA,HARIPUR	HARIPUR	HARIPUR	SUKINDA
481	KHANDURAI NODAL	JEMADEIPUR	HARIPUR	SUKINDA
482	JEMADEIPUR PROJECT PS	JEMADEIPUR	KUHIKA	SUKINDA
483	BAIRIMAL HIGH SCHOOL	BAIRIMAL	HATIBARI	SUKINDA
484	BAIRIMAL NODAL U.P	BAIRIMAL	HATIBARI	SUKINDA

485	HATIBARI HIGH SCHOOL	HATIBARI	HATIBARI	SUKINDA
486	HATIBARI NODAL	HATIBARI	HATIBARI	SUKINDA
487	MANGARAJPUR SAHI PROJECT PS	HATIBARI	HATIBARI	SUKINDA
488	KARADAPAL UGME	KARADAPAL	HATIBARI	SUKINDA
489	NEW KARADAPAL P.S	KARADAPAL	HATIBARI	SUKINDA
490	GURUJANGAPAL PRY. SCHOOL	GURUJANGAPAL	KALIAPANI	SUKINDA
491	CHANDIMATA U.P	KALIAPANI	KALIAPANI	SUKINDA
492	KALIAPANI PRY. SCHOOL	KALIAPANI	KALIAPANI	SUKINDA
493	KALIAPANI HIGH SCHOOL	KALIAPANI	KALIAPANI	SUKINDA
494	SARASWATI SHISHUVIDYA MANDIR	KALIAPANI	RANSOL	SUKINDA
495	SUKURANGI PROJECT U.P.S	SUKARANGI	KALIAPANI	SUKINDA
496	BAPUJI UPS	TALANGI	KANKADAPAL	SUKINDA
497	SRIYAKHALI ASHRAM SCHOOL	TALANGI	KANKADAPAL	SUKINDA
498	GANTAYATKATENI P.S	GANTAYATKATENI	KANKADAPAL	SUKINDA
499	GARAMIAN PROJECT PS	GARAMIAN	KANKADAPAL	SUKINDA
500	ANCHALIKA HIGH SCHOOL	GARAMIAN	KANKADAPAL	SUKINDA
501	SARASWATI SISHU MANDIR	GARAMIAN	KANKADAPAL	SUKINDA
502	GIRINGAMALI PROJECT PS	GIRINGAMALI	KANKADAPAL	SUKINDA
503	KADUABANDI UGME	KADUABANDI	KANKADAPAL	SUKINDA
504	KANKADAPAL P.S	KANKADAPAL	KANKADAPAL	SUKINDA
505	NETAJEE UPS	KANKADAPAL	KANKADAPAL	SUKINDA
506	KARADAGADIA PROJECT UPS	KARADAGADIA	KANKADAPAL	SUKINDA
507	KARADAGADIA UPARA SAHI PROJECT PS	KARADAGADIA	KANKADAPAL	SUKINDA
508	KANSA UPS	KANSA	KANSA	SUKINDA
509	BALIPARA PROJECT PS	KANSA	KANSA	SUKINDA
510	TIKARAPADA NEW PROJECT PS	KANSA	KANSA	SUKINDA
511	KUMARADA P.S	KUMARADA	KANSA	SUKINDA
512	OSTAPAL P.S	OSTAPAL	KANSA	SUKINDA
513	SARUABIL PROJECT UPS	SARUABIL	KANSA	SUKINDA
514	SARUABIL MINES P.S	SARUABIL	KANSA	SUKINDA
515	SRIRAM P.S	SARUABIL	KALIAPANI	SUKINDA
516	N.G.B MEMORIAL HIGH SCHOOL	SARUABIL	KANSA	SUKINDA
517	TALANGI P.S	TALANGI	KANSA	SUKINDA
518	AMBASAR UGME	AMBASAR	KHARADI	SUKINDA
519	BARADI P.S	BARADI	KHARADI	SUKINDA
520	SOLAMANIA PROJECT P.S	BARADI	KHARADI	SUKINDA
521	DALAKI PROJECT P.S	GUNDUCHIPASI	KHARADI	SUKINDA
522	GUNDUCHIPASI P.S	GUNDUCHIPASI	KHARADI	SUKINDA
523	L.N NODAL	KHARADI	KHARADI	SUKINDA
524	CHARIDESH LAXMI NARAYAN HIGH SCHOOL	KHARADI	KHARADI	SUKINDA
525	KAYANDHIPA NEW PROJECT PS	KHARADI	KHARADI	SUKINDA
526	BHASKARA NODAL	BAMBILO	KUHIKA	SUKINDA
527	GANDHAPAL P.S	GANDHAPAL	KUHIKA	SUKINDA
528	MAHAGIRI NODAL	KUHIKA	KUHIKA	SUKINDA
529	MAHAGIRI HIGH SCHOOL	KUHIKA	KUHIKA	SUKINDA
530	MULAKHAMBA P.S	MULAKHAMBA	KUHIKA	SUKINDA

531	ASHOKJHAR HIGH SCHOOL	BETHIAHATA	LEMBOO	SUKINDA
532	BALIA P.S	KABAT	LEMBOO	SUKINDA
533	KABAT P.S	KABAT	LEMBOO	SUKINDA
534	MAA KHANDUARI UPS	KABAT	LEMBOO	SUKINDA
535	ASHOKJHAR PROJECT UPS	SANTARAPUR	LEMBOO	SUKINDA
536	SANTARAPUR PROJECT U.P.S	SANTARAPUR	LEMBOO	SUKINDA
537	MAA TARINI PROJECT PS	SANTARAPUR	LEMBOO	SUKINDA
538	ASHOKJHAR UPS	SINGADIA	LEMBOO	SUKINDA
539	SINGADIA PS	SINGADIA	LEMBOO	SUKINDA
540	RADHA KRISHNA NODAL	BANJA	MANGARAJPUR	SUKINDA
541	UMASHANKAR HIGH SCHOOL	BANJA	MANGARAJPUR	SUKINDA
542	KUMUDI SASAN PROJECT PS	KUMUDI SASAN	MANGARAJPUR	SUKINDA
543	MANGARAJPUR P.S	MANGARAJPUR	MANGARAJPUR	SUKINDA
544	P.C.DEO UPS	MANGARAJPUR	MANGARAJPUR	SUKINDA
545	TARINI NODAL	ABHYAPUR	OLIA	SUKINDA
546	KAINJIRA P.S	OLIA	OLIA	SUKINDA
547	BHALUKANTHIA PROJECT PS	OLIA	OLIA	SUKINDA
548	BHOLINARENDRA HS	OLIA	OLIA	SUKINDA
549	SUKARANA P.S	SUKARANA	OLIA	SUKINDA
550	AMBAPAL PRY. SCHOOL	AMBAPAL	PIMPUDIA	SUKINDA
551	NUADIHA UGME	NUADIHA	PIMPUDIA	SUKINDA
552	BALIANJARI P.S	PIMPUDIA	PIMPUDIA	SUKINDA
553	PIMPUDIA NODAL	PIMPUDIA	PIMPUDIA	SUKINDA
554	PATITAPABAN HIGH SCHOOL	PIMPUDIA	PIMPUDIA	SUKINDA
555	PANCHAYAT HIGH SCHOOL	BADAPINGAL	PINGAL	SUKINDA
556	PINGAL P.S	BADAPINGAL	PINGAL	SUKINDA
557	PINGAL UPS	BADAPINGAL	PINGAL	SUKINDA
558	BANADURGA NODAL	KAITHA	PINGAL	SUKINDA
559	DHOLPATHAR PROJECT PS	KAITHA	PINGAL	SUKINDA
560	BAGHABAHALI P.S	NIMAPALI	PINGAL	SUKINDA
561	NIMAPALI UGME	NIMAPALI	PINGAL	SUKINDA
562	RAITIKIRA P.S	RAITIKIRA	PINGAL	SUKINDA
563	BARAGAJI P.S	BARAGAJI	RANSOL	SUKINDA
564	KAKUDIA P.S	KAKUDIA	RANSOL	SUKINDA
565	KALARANGI ATTA UGME	KALARANGIATTA	RANSOL	SUKINDA
566	SUKINDA CHROMITE MINES UP SCHOOL	KALARANGIATTA	RANSOL	SUKINDA
567	SHRAMA SAKTI UCHA VIDYALAYA	KALARANGIATTA	RANSOL	SUKINDA
568	KALARANGI ATTA MAJHISAHI NEW PROJECT PS	KALARANGIATTA	RANSOL	SUKINDA
569	KUSUMUNDIA PROJECT UPS	KUSUMUNDIA	RANSOL	SUKINDA
570	MAHULKHAL P.S	MAHULKHAL	RANSOL	SUKINDA
571	RANSOL P.S	RANSOL	RANSOL	SUKINDA
572	SRIGANESH SIKHYA KENDRA	RANSOL	RANSOL	SUKINDA
573	PANASAPAL PROJECT U.P.S	PATAPUR	SANSAILO	SUKINDA
574	PATAPUR PROJECT UPS	PATAPUR	SANSAILO	SUKINDA
575	SRIRAMPUR P.S	PATAPUR	SANSAILO	SUKINDA

576	SORISAPADA PROJECT PS	PATAPUR	SANSAILO	SUKINDA
577	NUASAHI P.S	SANSAILO	SANSAILO	SUKINDA
578	SANSAILO UGME	SANSAILO	SANSAILO	SUKINDA
579	ARASAHI PROJECT PS	SANSAILO	SANSAILO	SUKINDA
580	SRI GANESH SIKHYA KENDRA	SANSAILO	SANSAILO	SUKINDA
581	S.N. MEMORIAL HIGH SCHOOL	SANSAILO	SANSAILO	SUKINDA
582	SARANGAPUR UGME	SARANGAPUR	SARANGAPUR	SUKINDA
583	MADHAPUR UGME	MADHAPUR	SUKINDA GARH	SUKINDA
584	SARASWATI SISHU MANDIR	MADHAPUR	SUKINDA GARH	SUKINDA
585	BIRIGODA PROJECT PS	MADHAPUR	SUKINDA GARH	SUKINDA
586	RANGITANGARA PROJECT PS	MADHAPUR	SUKINDA GARH	SUKINDA
587	KANDURAI GIRL UPS	SUKINDA GARH	SUKINDA GARH	SUKINDA
588	KENDUDHIP P.S	SUKINDA GARH	SUKINDA GARH	SUKINDA
589	MADHUBANA P.S	SUKINDA GARH	SUKINDA GARH	SUKINDA
590	RAGHUNATHAPUR P.S	SUKINDA GARH	SUKINDA GARH	SUKINDA
591	SUKINDA NODAL	SUKINDA GARH	SUKINDA GARH	SUKINDA
592	SUKINDA URDU P.S	SUKINDA GARH	SUKINDA GARH	SUKINDA
593	PURUNAPANI PROJECT PS	SUKINDA GARH	SUKINDA GARH	SUKINDA
594	BHARATIYA VIDYA NIKETAN	SUKINDA GARH	SUKINDA GARH	SUKINDA
595	KHANDURAI GIRLS HIGH SCHOOL	SUKINDA GARH	SUKINDA GARH	SUKINDA
596	JAGANNATH HIGH SCHOOL	SUKINDA GARH	SUKINDA GARH	SUKINDA
597	SUKINDA COLLEGE, SUKINDA	SUKINDA GARH	SUKINDA GARH	SUKINDA
598	MADRASA ISLAMIA, SUKINDA	SUKINDA GARH	SUKINDA GARH	SUKINDA
599	TAMARA PROJECT PS	TAMARA	KHARADI	SUKINDA
600	KAPILESWAR HIGH SCHOOL	DUBURI	DUBURI	SUKINDA
601	RASIK MOHAN NODAL UPS	DUBURI	DUBURI	SUKINDA
602	SRI AUROBINDO INTEGRAL EDUCATION CENTRE	DUBURI	DUBURI	SUKINDA
603	ST. XAVIER PUBLIC SCHOOL	DUBURI	DUBURI	SUKINDA
604	KAPILESWAR MAHAVIDYALAYA,DUBURI	DUBURI	DUBURI	SUKINDA
605	CHATAKIPASI PROJECT PRIMARY SCHOOL	CHATAKIPASI	KANKADAPAL	SUKINDA
606	CHIRIGUNIA PROJECT PS	CHIRIGUNIA	KALIAPANI	SUKINDA
607	DHAURASAHI PROJECT PS	DHAURASAHI	OLIA	SUKINDA
608	BADABAUNSAKANA PROJECT PS	BADABAUNSAKANA	DUDHUJORI	SUKINDA
609	KANCHICHUA PPS	KANCHICHUA	DUDHUJORI	SUKINDA
610	BAMNAGAR PROJECT PS	BAMNAGAR	PIMPUDIA	SUKINDA
611	KATEPURTY PROJECT PS	KATEPURTY	RANSOL	SUKINDA
612	KANTIRA NUASAHI PROJECT PS	KANTIRA NUASAHI	BARTTANDA	SUKINDA
613	NALIAJHAR PROJECT PS	NALIAJHAR	HATIBARI	SUKINDA
614	BRAHMANGAON P.S	BRAHMANIGAON	KHAPURIAPADA	DANAGADI
615	CHAKUA P.S	CHAKUA	KHAPURIAPADA	DANAGADI
616	CHAKUA UPS	CHAKUA	KHAPURIAPADA	DANAGADI
617	KHAPURIAPADA NODAL	KHAPURIAPADA	KHAPURIAPADA	DANAGADI
618	SARAT ROUT UCHA VIDYAPITHA	KHAPURIAPADA	KHAPURIAPADA	DANAGADI
619	MARTHAPUR NODAL	MARTHAPUR	KHAPURIAPADA	DANAGADI
620	CHHATRAKANA P.S	CHHATRAKANA	KUMBHIRAGADIA	DANAGADI

621	DAMODARPUR P.S	JAGADIHA	KUMBHIRAGADIA	DANAGADI
622	JAGADIHA P.S	JAGADIHA	KUMBHIRAGADIA	DANAGADI
623	KUMARGADIA NODAL	KUMBHIRAGADIA	KUMBHIRAGADIA	DANAGADI
624	KUMBHIRAGADIA HIGH SCHOOL	KUMBHIRAGADIA	KUMBHIRAGADIA	DANAGADI
625	MARUTIKAR P.S	MARUTIKARA	KUMBHIRAGADIA	DANAGADI
626	DASAMANIA P.S	DASMANIA	MANTIRA	DANAGADI
627	MANATIRA HIGHSCHOOL	MANTIRA	MANTIRA	DANAGADI
628	MANATIRA NODAL	MANTIRA	MANTIRA	DANAGADI
629	ARASAHI PROJECT PS	MANTIRA	MANTIRA	DANAGADI
630	PURUNA MANTIRA PROJECT PS	MANTIRA	MANTIRA	DANAGADI
631	S.SISHUMANDIR,MANTIRA	MANTIRA	MANTIRA	DANAGADI
632	MANATIRA JUNIOR COLLEGE , MANATIRA	MANTIRA	MANTIRA	DANAGADI
633	K.N. BRAHMACHARI UPS	RABANA	MANTIRA	DANAGADI
634	KENDUDHIP P.S	RABANA	MANTIRA	DANAGADI
635	RABANA P.S	RABANA	MANTIRA	DANAGADI
636	R.N SAHOO UPS	RABANA	MANTIRA	DANAGADI
637	BRAJABANDHU NODAL UP	ALLIPUR	ALLIPUR	BARI
638	BHARATIYA BIDYANIKETANA,ALIPUR	ALLIPUR	ALLIPUR	BARI
639	CHANDRASEKHARPUR PROJECT UPS	BADA CHANDRASEKHARPUR	ALLIPUR	BARI
640	PRAVAKAR SANSKRIT VIDYALAYA	BADA CHANDRASEKHARPUR	ALLIPUR	BARI
641	AMRA KANAN SIKHYA NIKETAN	BHABANIPUR	ALLIPUR	BARI
642	RAJATOTA PROJECT PS	BHABANIPUR	ALLIPUR	BARI
643	KADAMBINIPAL WOMENS COLLEGE (JUNIOR)	BHABANIPUR	ALLIPUR	BARI
644	GOVT. HIGH SCHOOL,RAMACHANDRAPUR	RAMACHANDRAPUR	ALLIPUR	BARI
645	GOVT. M.E.S,RAMACHANDRAPUR	RAMACHANDRAPUR	ALLIPUR	BARI
646	GOPABANDHU CHOUDHURY (JUNIOR) COLLEGE, RAMCHANDRAPUR	RAMACHANDRAPUR	ALLIPUR	BARI
647	AMATHAPUR SIDHASHRAMA NODAL UPS	AMATHAPUR	AMATHAPUR	BARI
648	SIDHASHRAM HIGH SCHOOL	AMATHAPUR	AMATHAPUR	BARI
649	GOPAL CHARAN NODAL,ASALPUR	ASALPUR	AMATHAPUR	BARI
650	BHUBANESWARI NODAL UPS	KAMPAGARH	AMATHAPUR	BARI
651	SARASWATI SISHU BIDYAMANDIR	KAMPAGARH	AMATHAPUR	BARI
652	EAST PALATPUR P.S	PALATPUR	AMATHAPUR	BARI
653	PALATPUR UGME	PALATPUR	AMATHAPUR	BARI
654	ANGALO H.S	ANGALO	ANGALO	BARI
655	ANGALO GIRLS H.S	ANGALO	ANGALO	BARI
656	ANGALO KULASAHI P.S	ANGALO	ANGALO	BARI
657	ANGALO P.S	ANGALO	ANGALO	BARI
658	LACHHAMAN BALAJEW (JUNIOR) COLLEGE	ANGALO	ANGALO	BARI
659	SARASWATI SISU MANDIRA,ANGALO	ANGALO	ANGALO	BARI
660	MALATI UGME,ARILO	ARILO	ANGALO	BARI
661	BARING PROJECT U.P.S.	BARINGI	ANGALO	BARI

662	BOITALUPATANA NODAL UPS	BARINGI	ANGALO	BARI
663	DIHABARINGI PROJECT P.S	BARINGI	ANGALO	BARI
664	GOVT. UPS, ANYASIPUR	ANYASPUR	ANYASPUR	BARI
665	JAYADURGA HIGH SCHOOL	ANYASPUR	ANYASPUR	BARI
666	NUAPADA P.S	ANYASPUR	ANYASPUR	BARI
667	KHARDASAHI PROJECT PS	ANYASPUR	ANYASPUR	BARI
668	B.N.SIKSHA NIKETAN	ANYASPUR	ANYASPUR	BARI
669	BAJAPARA PROJ. PS	BAJAPADA	ANYASPUR	BARI
670	ARUAL P.S	ARUAL	ATIRA	BARI
671	MADRASA HANAFIYA	ARUAL	ATIRA	BARI
672	OUPADA P.S	ARUAL	ATIRA	BARI
673	DEBASIS U.P	ARUAL	ATIRA	BARI
674	S.S.SISHUMANDIR, ARUAL	ARUAL	ATIRA	BARI
675	ATIRA (B) P.S	ATIRA	ATIRA	BARI
676	ATIRA PROJECT UPS	ATIRA	ATIRA	BARI
677	GAHAPAL U.G.M.E	ATIRA	ATIRA	BARI
678	VIVEKANANDA SIKSHA KENDRA, ATI	ATIRA	ATIRA	BARI
679	BIDHAN CHANDRA ACADEMY	MAHAMMADPUR	ATIRA	BARI
680	MAHAMMADPUR PROJECT P.S	MAHAMMADPUR	ATIRA	BARI
681	SANTHAN JUNIOR MAHAVIDYALAYA	MAHAMMADPUR	ATIRA	BARI
682	ARANGABAD HIGH SCHOOL	AURANGABAD	AURANGABAD	BARI
683	ARANGABAD PROJECT UPS	AURANGABAD	AURANGABAD	BARI
684	KANTHAPOI PROJECT UPS	AURANGABAD	AURANGABAD	BARI
685	FULPUR P.S	FULLAPUR	AURANGABAD	BARI
686	K.C.U.G.M.E,RAJAPUR	RAJAPUR	AURANGABAD	BARI
687	MANIBHADRA NODAL U.P.S	BAINSIRIA	BAINSIRIA	BARI
688	OLD KIMBHIRIAPAL P.S	BAINSIRIA	BAINSIRIA	BARI
689	RUKMANIDEVI GIRL'S HS	BAINSIRIA	BAINSIRIA	BARI
690	BALIAPAL KABISAHI PROJ. PS	BAINSIRIA	BAINSIRIA	BARI
691	NEW SARANGPUR P.S	SARANGAPUR	BAINSIRIA	BARI
692	OLD SARANGPUR P.S	SARANGAPUR	BAINSIRIA	BARI
693	SARANGPUR U.P.S	SARANGAPUR	BAINSIRIA	BARI
694	ABHIMANYU BALIA J.B P.S	BALIA	BALIA	BARI
695	ABHIMANYU SAMANTASINGHAR U.P	BALIA	BALIA	BARI
696	BALIA HARIJAN P.S	BALIA	BALIA	BARI
697	B.V. SANSKRIT BIDYALAYA	BALIA	BALIA	BARI
698	S.S. HIGH SCHOOL, BALIA	BALIA	BALIA	BARI
699	RADHIKA CHHANDA PROJECT PS	BALIA	BALIA	BARI
700	BALIA PANCHAYAT U.P	BALIA	BALIA	BARI
701	SIVANANDA VIDYAMANDIR,BALIA	BALIA	BALIA	BARI
702	ABHIMANYU SAMANTA SINGHARA (JUNIOR) COLLEGE	BALIA	BALIA	BARI
703	B.M BIDYAPITHA	NAHAN-II	BALIA	BARI
704	NAHAN NODAL U.P	NAHAN-II	BALIA	BARI
705	GANGADHARPUR PROJECT P.S.	PARAMANANDAPUR	BALIA	BARI
706	PARAMANANDAPUR PROJECT UPS	PARAMANANDAPUR	BALIA	BARI

707	BALIBIL NODAL U.P	BALLIBILI	BALLIBILI	BARI
708	BHAGABATI NODAL UPS	BALLIBILI	BALLIBILI	BARI
709	DAMODAR TOL	BALLIBILI	BALLIBILI	BARI
710	KANAK DURGA BIDYAPITHA	BALLIBILI	BALLIBILI	BARI
711	BALIBIL PARIHARISAHI PROJECT PS	BALLIBILI	BALLIBILI	BARI
712	KORADAPIPAL J.B.S	KARADAPIPALA	BALLIBILI	BARI
713	USHARAY MULTIPURPOSE GIRLS HS	KARADAPIPALA	ALLIPUR	BARI
714	KENKARADA P.S	KENKARADA	BALLIBILI	BARI
715	BISUNAI U.P.S(M.E), KENKARADA	KENKARADA	BALLIBILI	BARI
716	KHEMESWAR P.S	KHAMESWARA	BALLIBILI	BARI
717	RAJATOTA U.P	KHAMESWARA	BALLIBILI	BARI
718	SRI AUROBINDO INTEGRAL EDUCATION, KHEMESWR	KHAMESWARA	BALLIBILI	BARI
719	BAGADA THAKURPATNA P.S	DIHASA HI	BARI	BARI
720	BARI URDU U.G.M.E	DIHASA HI	BARI	BARI
721	MADRASA IBRAHIMIA P.S	DIHASA HI	BARI	BARI
722	NEW BHANARA P.S	BHANRA	BHANRA	BARI
723	OLD BHANARA P.S	BHANRA	BHANRA	BARI
724	PANASADA P.S	BHANRA	BHANRA	BARI
725	BHURUNGA U.G.M.E	BHURUNGA	BHANRA	BARI
726	GAGANESWAR NODAL U.P	CHATUMARI	BHANRA	BARI
727	GAJENDRANATH NODAL U.P	RAIPUR	BHANRA	BARI
728	BHANRA PANCHAYAT HS	RAIPUR	BHANRA	BARI
729	RAIPUR BARILO PROJECT UPS	RAIPUR	BHANRA	BARI
730	SANGO GADEIPUR P.S	SANGAGADEIPUR	BHANRA	BARI
731	GAGANESWAR HIGH SCHOOL	SANGAGADEIPUR	BHANRA	BARI
732	BODUA P.S	BODUA	BODUA	BARI
733	BODUA PALASAHI P.S	BODUA	BODUA	BARI
734	YAJNESWAR U.P,BODUA	BODUA	BODUA	BARI
735	B.B. U.G.M.E	ERADA	BODUA	BARI
736	ERADA HIGH SCHOOL	ERADA	BODUA	BARI
737	KANTIA NODAL U.PS	KANTIA	BODUA	BARI
738	BABA BAIKUNTHA NATH VIDYAPITHA	KUMBHUKA	BODUA	BARI
739	HIRANMAYEE NODAL U.P	KUMBHUKA	BODUA	BARI
740	SARABARA P.S	SARABARA	BODUA	BARI
741	CHANDANPUR PROJECT UPS	CHANDANPUR	CHANDANPUR	BARI
742	JAGANNATHPUR PROJECT P.S	JAGANNATHPUR	CHANDANPUR	BARI
743	MIRZAPUR U.G.M.E	MIRZAPUR	CHANDANPUR	BARI
744	LALBAHADUR NODAL U.P, RAMPUR	RAMAPUR	CHANDANPUR	BARI
745	PANCHAYAT HIGH SCHOOL	RAMAPUR	CHANDANPUR	BARI
746	DAKHINA SUKUL P.S	SUKALA	CHANDANPUR	BARI
747	LALBAHADUR NODAL UPS,SUKAL	SUKALA	CHANDANPUR	BARI
748	MAHESWARMALL HS	SUKALA	CHANDANPUR	BARI
749	GOVT. GIRLS HIGH SCHOOL,DHARPUR	DHARPUR	DHARPUR	BARI
750	DHARAPUR PROJ. PS	DHARPUR	DHARPUR	BARI
751	NABIN CHANDRA BIDYAPITHA	NATHPUR	DHARPUR	BARI

752	NATHAPUR J.B.S	NATHPUR	DHARPUR	BARI
753	NATHAPUR P.S	NATHPUR	DHARPUR	BARI
754	SARASWATI PROJECT UPS	NATHPUR	DHARPUR	BARI
755	SARASWATI BABA SHISHU BIDYA MANDIR	NATHPUR	DHARPUR	BARI
756	SUDHASARA BHAKTI BABA SARASWATI SISHU MANDIR	NATHPUR	DHARPUR	BARI
757	GAMU HIGH SCHOOL	GAMU	GAMU	BARI
758	GAMU P.S	GAMU	GAMU	BARI
759	GAMU U.P	GAMU	GAMU	BARI
760	MASURI PROJECT PS	GAMU	GAMU	BARI
761	ORISSA STATE BRIGADE SCHOOL	GAMU	GAMU	BARI
762	BATAMANGALA U.P	GOLAKUNDA	GOLAKUNDA	BARI
763	GOLAKUNDA J.B.S	GOLAKUNDA	GOLAKUNDA	BARI
764	PADMANAV HIGH SCHOOL	GOLAKUNDA	GOLAKUNDA	BARI
765	ICHHADEVI BIDYAMANDIR	GOLAKUNDA	GOLAKUNDA	BARI
766	KATANA P.S	KATANA	GOLAKUNDA	BARI
767	MENDHA PROJECT U.P.S.	MENDHA	GOLAKUNDA	BARI
768	NURUPUR P.U.P.S	NURUPUR-II	GOLAKUNDA	BARI
769	BALIA HARIPUR P.S	SAISANDHA HARIPUR	GOLAKUNDA	BARI
770	HARIPUR U.P	SAISANDHA HARIPUR	GOLAKUNDA	BARI
771	ISHANESWARI HIGH SCHOOL	ISANPUR	ISANPUR	BARI
772	ISHANPUR P.S	ISANPUR	ISANPUR	BARI
773	ISHANPUR U.G.M.E	ISANPUR	ISANPUR	BARI
774	SANKARAKUL P.S	ISANPUR	ISANPUR	BARI
775	BENUPUR PROJ. PS	ISANPUR	ISANPUR	BARI
776	BIDRUPA PROJECT U.P.S	BIDURPA	KALAMATIA	BARI
777	KAIPARA HIGH SCHOOL	KALAMATIA	KALAMATIA	BARI
778	KAIPARA J.B SCHOOL	KALAMATIA	KALAMATIA	BARI
779	KALAMATIA SAHID BIDYAPITHA	KALAMATIA	KALAMATIA	BARI
780	SAHID GIRL'S HIGH SCHOOL	KALAMATIA	KALAMATIA	BARI
781	SANTOSHIMAA PROJECT P.S.	KALAMATIA	KALAMATIA	BARI
782	SARASWATI SISHU MANDIR	KALAMATIA	KALAMATIA	BARI
783	ISMAILEPUR P.S	TALAKAIPADA	KALAMATIA	BARI
784	KASINATH MAHAVIDYALAYA,KAIPADA	UPPERKAIPADA	KALAMATIA	BARI
785	NABABHARATI BIDYA BHABAN	BHALINUAGAON	KIMBHIRIPAL	BARI
786	BHALINUAGAN PROJ. PS	BHALINUAGAON	KIMBHIRIPAL	BARI
787	GOBINDABATI P.S	GOBINDABATI	KIMBHIRIPAL	BARI
788	NEW KIMBHIRIPAL P.S	KIMBHIRIPAL	KIMBHIRIPAL	BARI
789	BANKASAHI PROJECT PS	KIMBHIRIPAL	KIMBHIRIPAL	BARI
790	RADHASHYAM-CHARULATA U.P	KIMBHIRIPAL	KIMBHIRIPAL	BARI
791	JALESWAR BRAHMAPUR NODAL U.P.S	MALADA	KIMBHIRIPAL	BARI
792	MALADA PROJECT PS	MALADA	KIMBHIRIPAL	BARI
793	MILIMILAPUR P.S	MILIMILAPUR	KIMBHIRIPAL	BARI
794	UDAYAPUR P.S	UDAYAPUR	KIMBHIRIPAL	BARI
795	UDAYAPUR UPS	UDAYAPUR	KIMBHIRIPAL	BARI
796	CHAKRAPUR P.S	CHAKRAPUR	MADHUSUDANPUR	BARI

797	VIVEKANANDA SIKSHIYA KENDRA	CHAKRAPUR	MADHUSUDANPUR	BARI
798	ATANKA NASAN HIGH SCHOOL	MADHUSUDANPUR	MADHUSUDANPUR	BARI
799	MADHUSUDANPUR NODAL	MADHUSUDANPUR	MADHUSUDANPUR	BARI
800	MADHUSUDANPUR R.SAHI P.S	MADHUSUDANPUR	MADHUSUDANPUR	BARI
801	BILASINI NODAL,SUNDARPUR	SUNDARPUR	MADHUSUDANPUR	BARI
802	DIHAPAL PROJECT P.S.	DIHAPAL	MAHAKALAPADA	BARI
803	BIRUPA UCCHA BIDYAPITHA	MAHAKALAPADA	MAHAKALAPADA	BARI
804	JAYAGURU P.S	MAHAKALAPADA	MAHAKALAPADA	BARI
805	MAHAKALAPDA UPS	MAHAKALAPADA	MAHAKALAPADA	BARI
806	DIHAPAL MITRASENPUR P.S	MITRASENPUR	MAHAKALAPADA	BARI
807	NILAPADA PROJECT UPS	NILAPADA	MAHAKALAPADA	BARI
808	SINGHASAHI P.S	NILAPADA	MAHAKALAPADA	BARI
809	ANIKANA BENJARPUR NODAL UPS	ANIKANA	MANDARI	BARI
810	A.B.M HIGH SCHOOL	ANIKANA	MANDARI	BARI
811	BERHAMPUR P.S	BARHAMPUR	MANDARI	BARI
812	BARHAMPUR U.P	BARHAMPUR	MANDARI	BARI
813	BENJARAPUR J.B.S	BENJARAPUR	MANDARI	BARI
814	MANDARI S/A	MANDARI	MANDARI	BARI
815	AJAN UPS	MEDUAKULA	MANDARI	BARI
816	MEDUAKUL P.S	MEDUAKULA	MANDARI	BARI
817	AJAN BANA SOVANIYA SIKSHYA SHRAM	MEDUAKULA	MANDARI	BARI
818	AJAN HIGH SCHOOL, MEDUAKULA	MEDUAKULA	MANDARI	BARI
819	PAGHIRA U.G.U.P	PAGHIRA	RAMPA	BARI
820	ADIKANDA HIGH SCHOOL	RAMPA	RAMPA	BARI
821	BARI J.B.S	RAMPA	RAMPA	BARI
822	BARI UPS	RAMPA	RAMPA	BARI
823	CHARIMANIA SUNAMUHI P.S	RAMPA	RAMPA	BARI
824	RAMPA P.U.P.S	RAMPA	RAMPA	BARI
825	KRUPASINDHU BIDYABHABAN	RAMPA	RAMPA	BARI
826	BANDHAPADA P.S	BANDHAPADA	RATALANGA	BARI
827	KAHARAGANDA PROJECT UPS	RATALANGA	UDAYANATHPUR	BARI
828	MATHASAHI P.S	RATALANGA	RATALANGA	BARI
829	RATALANG HARIJANASAHI P.S	RATALANGA	RATALANGA	BARI
830	RATALANG NODAL	RATALANGA	RATALANGA	BARI
831	RATLANGA GOKHASAHI P.S	RATALANGA	RATALANGA	BARI
832	ALIABAD HIGH SCHOOL	ALIABAD	RATNAGIRI	BARI
833	ALIABAD NODAL	ALIABAD	RATNAGIRI	BARI
834	MALASAHI PROJECT U.P.S	ALIABAD	RATNAGIRI	BARI
835	KHARIMUNDA P.S	KHARIMUNDA	RATNAGIRI	BARI
836	PATANA P.S	PATANA	RATNAGIRI	BARI
837	SIDHESWAR UPS	PATANA	RATNAGIRI	BARI
838	DIMIRIPAL P.S	RATNAGIRI	RATNAGIRI	BARI
839	RATNAGIRI HIGH SCHOOL	RATNAGIRI	RATNAGIRI	BARI
840	RATNAGIRI NODAL UPS	RATNAGIRI	RATNAGIRI	BARI
841	MATHASAHI PROJECT PS	RATNAGIRI	RATNAGIRI	BARI
842	ST. XAVIER HIGH SCHOOL , RATNAGIRI	RATNAGIRI	RATNAGIRI	BARI

843	P.K. UPS	ROUTSAHI	RATNAGIRI	BARI
844	PANDIT KRUPASINDHU HS	ROUTSAHI	RATNAGIRI	BARI
845	ROUTSAHI PROJECT U.P	ROUTSAHI	RATNAGIRI	BARI
846	HALADIBASANTA J.B.S	HALADIBASANTA	SAHUPADA	BARI
847	PUSPAGIRI HIGH SCHOOL	HALADIBASANTA	SAHUPADA	BARI
848	PUSPAGIRI U.P,HALADIBASANTA	HALADIBASANTA	SAHUPADA	BARI
849	MATIAPADA P.S	SAHUPADA	SAHUPADA	BARI
850	SAHUPADA GOVT. M.E	SAHUPADA	SAHUPADA	BARI
851	SHAHDASUNDARI UPS	SAHUPADA	SAHUPADA	BARI
852	DHIAHARIJAN SAHI PROJECT PS	SAHUPADA	SAHUPADA	BARI
853	CHANDRA SEKHAR HIGH SCHOOL	KRUSHANANAGAR	SERAPUR	BARI
854	CHANDRASEKHAR NODAL	KRUSHANANAGAR	SERAPUR	BARI
855	KRUSHNANAGAR P.S	KRUSHANANAGAR	SERAPUR	BARI
856	S.S. ASTASAMBHU SANS. BIDYAPIT	KRUSHANANAGAR	SERAPUR	BARI
857	JAGULAI UPS	SERAPUR	SERAPUR	BARI
858	NANDINIDEVI BIDYAPITHA	SERAPUR	SERAPUR	BARI
859	SERAPUR P.S	SERAPUR	SERAPUR	BARI
860	VIVEKANANDA SHISKHYA KENDRA, SHERPUR	SERAPUR	SERAPUR	BARI
861	SRIRAMPUR PROJECT U.P.S	SRIRAMPUR	SERAPUR	BARI
862	JAMPADA J.B.S	JAMPADA	SWAINKHANDA	BARI
863	JAMPADA UPS	JAMPADA	SWAINKHANDA	BARI
864	KHARIPADIA P.S	JAMPADA	SWAINKHANDA	BARI
865	KHARIPADIA U.P.S	JAMPADA	SWAINKHANDA	BARI
866	ODISHA BRIGADE SCHOOL, JAMPADA	JAMPADA	SWAINKHANDA	BARI
867	GOPINATHJEW BIDYAMANDIR	KALAKHANDA	SWAINKHANDA	BARI
868	KALAKHANDA P.S	KALAKHANDA	SWAINKHANDA	BARI
869	KALAKHANDA UPS	KALAKHANDA	SWAINKHANDA	BARI
870	SOUTH KALAKHANDA PROJECT PS	KALAKHANDA	SWAINKHANDA	BARI
871	KUSABAT U.G.M.E	SWAINKHANDA	SWAINKHANDA	BARI
872	SUBARNESWAR NODAL	SWAINKHANDA	SWAINKHANDA	BARI
873	JEMADEIPUR P.S	UDAYANATHAPUR	UDAYANATHPUR	BARI
874	MADHIALI P.S	UDAYANATHAPUR	UDAYANATHPUR	BARI
875	SUNAMUHI CHARIMANIA PROJECT UPS	UDAYANATHAPUR	UDAYANATHPUR	BARI
876	UDAYANATHAPUR PROJECT U.P.S	UDAYANATHAPUR	UDAYANATHPUR	BARI
877	UDAYANATHAPUR P.S (B)	UDAYANATHAPUR	UDAYANATHPUR	BARI
878	RATNESWAR BIDYAPITHA	UDAYANATHAPUR	UDAYANATHPUR	BARI
879	BARI PANCHAYAT HIGH SCHOOL	BARI	BARI	BARI
880	PRAVAS RANJAN PS	BARI	BARI	BARI
881	JALALUDIN URDU PROJECT UPS	BARI	BARI	BARI
882	HARIPUR HIGH SCHOOL	HARIPUR	GOLAKUNDA	BARI
883	POKHARI KULASAHI PROJ. PS	HARIPUR	GOLAKUNDA	BARI
884	KULASAHI PROJ. PS	NAHAN	BALIA	BARI
885	NAHAN AKHADADIHA PROJ. PS	NAHAN	BALIA	BARI
886	SARASWATI SISHU BIDYA MANDIR	NAHAN	BALIA	BARI
887	AMPORE NUPS	AMPORE	BERUDA	JAJPUR

888	CHINTAPALI P.S	CHINTAPALI	BERUDA	JAJPUR
889	DAITARI NODAL UPS	ISWARPUR	BERUDA	JAJPUR
890	BARADAI H.S	ISWARPUR	BERUDA	JAJPUR
891	JAGATPUR NODAL	JAGATPUR	BERUDA	JAJPUR
892	JAHAL P.S	JAHAL	BERUDA	JAJPUR
893	JAHAL UPS	JAHAL	BERUDA	JAJPUR
894	KHARASROTA H.S	JAHAL	BERUDA	JAJPUR
895	NELIPUR P.S	NELIPUR	BERUDA	JAJPUR
896	NAGABABA UPS	NITYANANDAPUR	BERUDA	JAJPUR
897	NITYANANDA PUR P.S	NITYANANDAPUR	BERUDA	JAJPUR
898	BHUBANESWARPUR NODAL	BHUBANESWARPUR	BHUBANESWARPUR	JAJPUR
899	SESHADEV BASANTI H.S	BHUBANESWARPUR	BHUBANESWARPUR	JAJPUR
900	JAMUNA P.S	JAMUNA	BHUBANESWARPUR	JAJPUR
901	KALASADIHA PROJECT P.S	KALASADIHI	BHUBANESWARPUR	JAJPUR
902	KHADIPADA PROJECT P.S	KHADIPADA	BHUBANESWARPUR	JAJPUR
903	SAMSARPUR P.S	SAMSERPUR	BHUBANESWARPUR	JAJPUR
904	BALUNKESWAR UPS	SANABANKASAHI	BHUBANESWARPUR	JAJPUR
905	BANKASAHI P.S	SANABANKASAHI	BHUBANESWARPUR	JAJPUR
906	ANCHALIKA H.S	SANABANKASAHI	BHUBANESWARPUR	JAJPUR
907	GOPALPUR PROJECT U. P.S	APSARAPUR	BHUINPUR	JAJPUR
908	BHUINPUR P.S	BHUINPUR	BHUINPUR	JAJPUR
909	BALAKRUSHNA U.P,BHUINPUR	BHUINPUR	BHUINPUR	JAJPUR
910	KATARAPUR P.S	HARIPUR	BHUINPUR	JAJPUR
911	KALAYANPUR P.S	KALYANPUR	BHUINPUR	JAJPUR
912	MALAPADA H.S	MALAPADA	BHUINPUR	JAJPUR
913	MALAPADA NODAL	MALAPADA	BHUINPUR	JAJPUR
914	MALAPADA SASAN PROJECT P.S	MALAPADA	BHUINPUR	JAJPUR
915	MAHABIR GURUKUL ABDALPUR	ABDALPUR	SIMILIA	JAJPUR
916	MADHAPUR P.S	BALARAMPUR	MALANANDAPUR	JAJPUR
917	BALIPASI PROJECT P.S	BALIPASI	MALANANDAPUR	JAJPUR
918	BRAJANAGAR PROJECT UPS	BRAJANAGAR	MALANANDAPUR	JAJPUR
919	KANTIGADIA PROJECT U. P.S	KANTIGADIA	MALANANDAPUR	JAJPUR
920	MALANDAPUR NODAL	MALANANDAPUR	MALANANDAPUR	JAJPUR
921	UTTARESWAR H.S	MALANANDAPUR	MALANANDAPUR	JAJPUR
922	SRI AUROBINDO PURNANGA SIKSHYA KENDRA	MALANANDAPUR	MALANANDAPUR	JAJPUR
923	MATABAD URDU PROJECT UPS	MATABAJ	MALANANDAPUR	JAJPUR
924	NAMTIKIRI P.S	NAMATIKIRI	MALANANDAPUR	JAJPUR
925	GRAMAMANGAL SAMITI HS	RUDHIA	MALANANDAPUR	JAJPUR

926	RUDHIA NODAL	RUDHIA	MALANANDAPUR	JAJPUR
927	SATHIPUR PROJECT UPS	SATHIPUR	MALANANDAPUR	JAJPUR
928	DHANIPUR PROJECT P.S	DHANIPUR	MARKANDAPUR	JAJPUR
929	KAMALPUR P.S	KAMALPUR	MARKANDAPUR	JAJPUR
930	BIMBADHARA UPS	KAMALPUR	MARKANDAPUR	JAJPUR
931	MADRASA HABIBIA URDU PS	KAMALPUR	MARKANDAPUR	JAJPUR
932	MAHAPURUS MANIDAS H.S	MARKANDAPUR	MARKANDAPUR	JAJPUR
933	MARKANDAPUR GIRLS P.S	MARKANDAPUR	MARKANDAPUR	JAJPUR
934	MARKANDAPUR NODAL	MARKANDAPUR	MARKANDAPUR	JAJPUR
935	SARASWATI SISHU VIDYA MANDIR,MRKNDPR	MARKANDAPUR	MARKANDAPUR	JAJPUR
936	BABA HAREKRUSHNA DAS JR MOHAVIDYALAYA	MARKANDAPUR	MARKANDAPUR	JAJPUR
937	ADAMPUR P.S	ADAMPUR	NATHASAHI	JAJPUR
938	ADAMPUR URDU P.S	ADAMPUR	NATHASAHI	JAJPUR
939	BAHABALAPUR P.S	BAHABALPUR	NATHASAHI	JAJPUR
940	NATHASAHI NODAL	NATHASAHI	NATHASAHI	JAJPUR
941	PANCHAYAT H.S, NATHASAHI	NATHASAHI	NATHASAHI	JAJPUR
942	GADADHAR SANSKRUTA VIDYALAYA	NATHASAHI	NATHASAHI	JAJPUR
943	SARASWATI SISHU VIDYA MANDIR	NATHASAHI	NATHASAHI	JAJPUR
944	ANCHALIKA MAHAVIDYALAYA NATHASAHI	NATHASAHI	NATHASAHI	JAJPUR
945	NUAPADA P.S	NUAPADA	NATHASAHI	JAJPUR
946	CHANDRUSAPATNA P.S	SUNINDA	NATHASAHI	JAJPUR
947	CHITAHATA UGME	CHITAHATA	SIMILIA	JAJPUR
948	LAXMINARAYAN H.S	CHITAHATA	SIMILIA	JAJPUR
949	GOTHAPUR UGME	GOTHAPUR	SIMILIA	JAJPUR
950	MAIDIPUR NODAL	GOUDASAHIGOBINDPUR	SIMILIA	JAJPUR
951	MIRIJAPUR NODAL	MIRZAPUR	SIMILIA	JAJPUR
952	NAKHEI P.S	NAKHEI	SIMILIA	JAJPUR
953	OLAIPADA P.S	OLEIPADA	SIMILIA	JAJPUR
954	DARAJPUR PROJECT U.P	SATHIATIKIRI	SIMILIA	JAJPUR
955	SATHIATIKIRI P.S	SATHIATIKIRI	SIMILIA	JAJPUR
956	SIMILIA P.S	SIMILIA	SIMILIA	JAJPUR
957	SARBAMANAGALA HS	MAIDIPUR	SIMILIA	JAJPUR
958	RUMAPOSI PROJECT PS	RUMAPOSI	MALANANDAPUR	JAJPUR
959	ACHYUTABASANTA UGME	ACHYUTABASANTA	ACHYUTABASANTA	BADACHANA
960	TIKAYAT H.S	ACHYUTABASANTA	ACHYUTABASANTA	BADACHANA
961	GADABAHADIHA P.S	ASIA GADA	ACHYUTABASANTA	BADACHANA
962	GADAJIT P.S	ASIA GADA	ACHYUTABASANTA	BADACHANA
963	SIDHYABATA U.P,GADAJIT	ASIA GADA	ACHYUTABASANTA	BADACHANA
964	ANAKA UGME	ANAKA	ANAKA	BADACHANA
965	PADMALAYA H.S	BHULUKA	ANAKA	BADACHANA
966	SATYANARAYAN NODAL,BHULUKA	BHULUKA	ANAKA	BADACHANA
967	DAKHINKUL P.S	DAKHINKUL	ANAKA	BADACHANA
968	KHADIANGA NODAL	KHADIANGA	ANAKA	BADACHANA

969	KHARIANG H.S	KHADIANGA	ANAKA	BADACHANA
970	K.P. SASAN NODAL	KRUSHANAPUR SASAN	ANAKA	BADACHANA
971	KRUSHNAPUR SASAN H.S	KRUSHANAPUR SASAN	ANAKA	BADACHANA
972	MAHADEIPUR P.S	MAHADEIPUR	ANAKA	BADACHANA
973	MAHADEIPUR UPS	MAHADEIPUR	ANAKA	BADACHANA
974	MAHIPUR P.S	MAHIPUR	ANAKA	BADACHANA
975	SANA MAHIPUR P.S	MAHIPUR	ANAKA	BADACHANA
976	E.RAHALA UGUPS	RAHAL	ANAKA	BADACHANA
977	RAHAL P.S	RAHAL	ANAKA	BADACHANA
978	RAHAL UPS	RAHAL	ANAKA	BADACHANA
979	ACHARYA SRIRAM SHARMA YUGNIRMAN GURUKUL VIDYANIKETAN	RAHAL	ANAKA	BADACHANA
980	ARAKHAPUR BAZAR P.S	ARAKHAPUR	ARAKHAPUR	BADACHANA
981	ARAKHAPUR P.S	ARAKHAPUR	ARAKHAPUR	BADACHANA
982	BAISIMOUZA DHANANJAY BIDYAPITHA	ARAKHAPUR	ARAKHAPUR	BADACHANA
983	BISHNU SAMANTARAY COLLEGE,NUAHAT	ARAKHAPUR	ARAKHAPUR	BADACHANA
984	BARABATI P.S	BARABATI	ARAKHAPUR	BADACHANA
985	NILAMBERPUR UGME	NILAMBERPUR	ARAKHAPUR	BADACHANA
986	GOUDAPATANA P.S	BANDHA PADMANAVPUR	ARAKHAPUR	BADACHANA
987	GOUDAPATANA UPS	BANDHA PADMANAVPUR	ARAKHAPUR	BADACHANA
988	S.S. ZEW P.S	BANDHA PADMANAVPUR	ARAKHAPUR	BADACHANA
989	S.S. ZEW UPS	BANDHA PADMANAVPUR	ARAKHAPUR	BADACHANA
990	SURAKHADEIPUR P.S	SURKHADEIPUR	ARAKHAPUR	BADACHANA
991	BADABALIKUDA HARIJANSAHI P.S	BADABALIKUDA	BADABALIKUDA	BADACHANA
992	BADABALIKUDA NODAL	BADABALIKUDA	BADABALIKUDA	BADACHANA
993	BANCHHABATA H.S	BADABALIKUDA	BADABALIKUDA	BADACHANA
994	JANAK NODAL	JANAK	BADABALIKUDA	BADACHANA
995	PALLIPRAVA VIDYAYAN	JANAK	BADABALIKUDA	BADACHANA
996	SARASWATI SISHU MANDIR,RADHADEIPUR	BADACHANA	RADHADEIPUR	BADACHANA
997	AHAMADPUR P.S	AHAMMADPUR	BADAGHUMURI	BADACHANA
998	BADAGUMURI PROJECT UPS	BADAGHUMURI	BADAGHUMURI	BADACHANA
999	BHUBANAPUR P.S	BHUBANAPUR	BADAGHUMURI	BADACHANA
1000	NUAGAN PANCHAYAT H.S	NUAGAN	BADAGHUMURI	BADACHANA
1001	SIDHABATA NODAL,NUAGAN	NUAGAN	BADAGHUMURI	BADACHANA
1002	PAIKARAPUR P.S	PAIKARAPUR	BADAGHUMURI	BADACHANA
1003	PURUSOTTAM PUR P.S	PURUSOTTAMPUR	BADAGHUMURI	BADACHANA
1004	ZIRAPUR P.S	RAMBHADEIPUR	BADAGHUMURI	BADACHANA
1005	JAHNAGIRI H.S	SAKUNTALAPUR	BADAGHUMURI	BADACHANA
1006	SAKUNTALAPUR NODAL	SAKUNTALAPUR	BADAGHUMURI	BADACHANA
1007	SARASWATI SISHU VIDYA MANDIR,SAKUNTALAPUR	SAKUNTALAPUR	BADAGHUMURI	BADACHANA

1008	LAXMINARAYAN P.S	UDAYANAGARPAT	BADAGHUMURI	BADACHANA
1009	BALICHANDRAPUR GIRL'S H.S	BALICHANDRAPUR	BALICHANDRAPUR	BADACHANA
1010	BALICHANDRAPUR H.S	BALICHANDRAPUR	BALICHANDRAPUR	BADACHANA
1011	BALICHANDRAPUR NODAL	BALICHANDRAPUR	BALICHANDRAPUR	BADACHANA
1012	S.S.VIDYAMANDIR, BALICHANDRAPUR	BALICHANDRAPUR	BALICHANDRAPUR	BADACHANA
1013	DAFFODILS ENGLISH MEDIUM SCHOOL	BALICHANDRAPUR	NALIPUR	BADACHANA
1014	KALINGA BHARATI SANSKRIT BIDYALAYA	BALICHANDRAPUR	BALICHANDRAPUR	BADACHANA
1015	SAHASPUR COLLEGE,BALICHANDRAPUR	BALICHANDRAPUR	BALICHANDRAPUR	BADACHANA
1016	PALISHREE WOMEN'S COLLEGE	BALICHANDRAPUR	BALICHANDRAPUR	BADACHANA
1017	E. NANPUR P.S	NANPUR	BALICHANDRAPUR	BADACHANA
1018	GHATIASAHI P.S	NANPUR	BALICHANDRAPUR	BADACHANA
1019	W. NANPUR UGME	NANPUR	BALICHANDRAPUR	BADACHANA
1020	EAST NANPUR UPS	NANPUR	BALICHANDRAPUR	BADACHANA
1021	RUKUTIPAT BISWALSAHI P.S	RUKITIPAT	BALICHANDRAPUR	BADACHANA
1022	RUKUTIPAT UG U.P.S	RUKITIPAT	BALICHANDRAPUR	BADACHANA
1023	BALIPADIA GIRL'S H.S	BALIPADIA	BALIPADIA	BADACHANA
1024	BALIPADIA PROJECT UPS	BALIPADIA	BALIPADIA	BADACHANA
1025	E.BALIPADIA P.S	BALIPADIA	BALIPADIA	BADACHANA
1026	DEKURI UPPERPAL P.S	DEKURI	BALIPADIA	BADACHANA
1027	N. DEKURI P.S	DEKURI	BALIPADIA	BADACHANA
1028	KALINGA NODAL U.P,BANDALO	BANDALO	BANDALO	BADACHANA
1029	SRI AUROBINDA BIDYAPITHA	BANDALO	BANDALO	BADACHANA
1030	DIHAKARANDA P.S	DIHAKARANDA	BANDALO	BADACHANA
1031	KUMARESWAR UPS	DIHAKARANDA	BANDALO	BADACHANA
1032	GANASA PROJECT PS	GANASA	BANDALO	BADACHANA
1033	SARASWATI SISHU VIDYA MANDIR, GANASA	GANASA	BANDALO	BADACHANA
1034	HATAKARANDA UGME	HATAKARANDA	BANDALO	BADACHANA
1035	GOPAL JEW UCHA BIDYAPITHA	JAGANNATHPUR	BANDALO	BADACHANA
1036	JAGANNATHAPUR P.S	JAGANNATHPUR	BANDALO	BADACHANA
1037	MANGARAJAPUR UG U.P.S	MANGARAJPUR	BANDALO	BADACHANA
1038	OLAR P.S	OLAR	BANDALO	BADACHANA
1039	SATALUNDA P.S	SATALUNDA	BANDALO	BADACHANA
1040	GOVT. UGHS, BARAPADA	BARAPADA	BARAPADA	BADACHANA
1041	SARASWATI VIDYA MANDIR ,BARAPADA	BARAPADA	BARAPADA	BADACHANA
1042	GOVT. U.G.HIGH SCHOOL,NIALI	NIALI	BARAPADA	BADACHANA
1043	S.M.NODAL U.P.S,BHARATPUR	BHARATPUR	BHARATPUR	BADACHANA
1044	SIDDHA MAHAPURUSA H.S	BHARATPUR	BHARATPUR	BADACHANA
1045	PANASUDHA U.G.M.E	PANASUDHA	BHARATPUR	BADACHANA
1046	W. PANASUDA URDU P.S	PANASUDHA	BHARATPUR	BADACHANA
1047	DREAMLAND PUBLIC SCHOOL	PANASUDHA	BHARATPUR	BADACHANA
1048	E. PARIPALEI P.S	PARIPALEI	BHARATPUR	BADACHANA
1049	MAA MANGALA H.S	PARIPALEI	BHARATPUR	BADACHANA
1050	MAHAKALPADA UG UPS	PARIPALEI	BHARATPUR	BADACHANA
1051	PARIPALEI UGMES	PARIPALEI	BHARATPUR	BADACHANA
1052	PARIPALEI HARIJANSAHI PROJECT PS	PARIPALEI	BHARATPUR	BADACHANA
1053	BANDARESWAR UGUPS	BANDARESWAR	BIKRAMTIRAN	BADACHANA

1054	SUKHUAPADA P.S	BANDARESWAR	BIKRAMTIRAN	BADACHANA
1055	UTKAL BHARATI PLAY PUBLIC SCHOOL	BANDARESWAR	BIKRAMTIRAN	BADACHANA
1056	BARADA B.N.S. PATHASALA	BARADA	BIKRAMTIRAN	BADACHANA
1057	NIGAMANANDA BIDYAPITHA	BARADA	BIKRAMTIRAN	BADACHANA
1058	PATTANAIK NODAL	BARADA	BIKRAMTIRAN	BADACHANA
1059	PRAHLLAD NODAL U.P,BARADA	BARADA	BIKRAMTIRAN	BADACHANA
1060	SARASWATI SISHU MANDIR, BARADA	BARADA	BIKRAMTIRAN	BADACHANA
1061	BIKRAMTIRAN P.S	BIKRAMTIRAN	BIKRAMTIRAN	BADACHANA
1062	SUANPAL DALEISAHI PROJECT PS	BIKRAMTIRAN	BIKRAMTIRAN	BADACHANA
1063	GOBANDIA P.S	GOBANDIA	BIKRAMTIRAN	BADACHANA
1064	LAXMIPRASAD UGME	GOBANDIA	BIKRAMTIRAN	BADACHANA
1065	NORTH GOBANDIA NEW PROJECT PS	GOBANDIA	BIKRAMTIRAN	BADACHANA
1066	UTKAL PLAY PUBLIC SCHOOL	GOBANDIA	BIKRAMTIRAN	BADACHANA
1067	KESARAIPUR PROJECT PS	KESARAIPUR	BIKRAMTIRAN	BADACHANA
1068	MATKATPUR P.S	MATKATPUR	BIKRAMTIRAN	BADACHANA
1069	MATKATPUR PROJECT PS	MATKATPUR	BIKRAMTIRAN	BADACHANA
1070	DHAMANADI HARIJANASAHI P.S	PALAI	BIKRAMTIRAN	BADACHANA
1071	PALAI H.S	PALAI	BIKRAMTIRAN	BADACHANA
1072	HATA CHAMPAPUR P.S	CHAMPAPUR	CHAMPAPUR	BADACHANA
1073	CHAMPADEVI U.P,CHAMPAPUR	CHAMPAPUR	CHAMPAPUR	BADACHANA
1074	GOPINATHAPUR UGUPS	GOPINATHAPUR	CHAMPAPUR	BADACHANA
1075	PANCHAYAT H.S, GOPINATHPUR	GOPINATHAPUR	CHAMPAPUR	BADACHANA
1076	RAGHUDASPUR P.S	RAGHUDASPUR	CHAMPAPUR	BADACHANA
1077	SABO P.S	SABO	CHAMPAPUR	BADACHANA
1078	SANBANDALO PROJECT UPS	SANBANDHALO	CHAMPAPUR	BADACHANA
1079	SAPANPUR P.S	SAPANPUR	CHAMPAPUR	BADACHANA
1080	SAPANPUR UPS	SAPANPUR	CHAMPAPUR	BADACHANA
1081	AMBASOURI P.S	AMBASOURI	CHARINANGAL	BADACHANA
1082	BHADURNAGAR UPGRADED UPS	CHARINANGAL	CHARINANGAL	BADACHANA
1083	BUDHU KHAN MOHALLA URDU P.S	CHARINANGAL	CHARINANGAL	BADACHANA
1084	CHARINANGAL NODAL	CHARINANGAL	CHARINANGAL	BADACHANA
1085	CHARINANGAL H.S	CHARINANGAL	CHARINANGAL	BADACHANA
1086	DHAUDIAPADA P.S	CHARINANGAL	CHARINANGAL	BADACHANA
1087	JHARAKULA URDU UPS	CHARINANGAL	CHARINANGAL	BADACHANA
1088	MADRASA OLIMIA MOHALLA,CHARINANGAL	CHARINANGAL	CHARINANGAL	BADACHANA
1089	TAKHTE-SOLEMANIA MADRASSA	CHARINANGAL	CHARINANGAL	BADACHANA
1090	GOPINATH VIDYAMANDIR	CHARINANGAL	CHARINANGAL	BADACHANA
1091	IDEAL SCHOOL	CHARINANGAL	CHARINANGAL	BADACHANA
1092	D.A.V ENGLISH MEDIUM SCHOOL	CHARINANGAL	CHARINANGAL	BADACHANA
1093	GAHAR NAGAR PROJECT PS	GAHARANGARA	CHARINANGAL	BADACHANA
1094	BIDYADHARPUR PROJECT UPS	BIDYADHARPUR	CHHATIA	BADACHANA
1095	CHHATIA H.S	CHHATIA	CHHATIA	BADACHANA
1096	CHHATIA NODAL	CHHATIA	CHHATIA	BADACHANA
1097	SASHIDEVI GIRL'S H.S	CHHATIA	CHHATIA	BADACHANA
1098	LITTLE ANGELS PUBLIC SCHOLL	CHHATIA	CHHATIA	BADACHANA

1099	SARASWATI SISHU MANDIR,CHHATIA	CHHATIA	CHHATIA	BADACHANA
1100	SRI AUROBINDA CENTRE OF INTEGRAL EDUCATION,MATRUNILAYAM,CHHATIA	CHHATIA	CHHATIA	BADACHANA
1101	CHHATIA DALEISAHI PROJECT PS	CHHATIA	CHHATIA	BADACHANA
1102	MAHAPURUSHA HADIDAS MAHAVIDYALAYA	CHHATIA	BHARATPUR	BADACHANA
1103	I.N. PATNA P.S	ICHHANAGAR PATNA	CHHATIA	BADACHANA
1104	NELIA UGME	NELIA	CHHATIA	BADACHANA
1105	PADMANAVPUR UGME	PADMANAVAPUR(SASAN)	CHHATIA	BADACHANA
1106	GAJENDRAPUR NODAL UPS	GOPALPUR	GOPALPUR	BADACHANA
1107	KALASHRI GOPLAPUR NODAL UPS	GOPALPUR	GOPALPUR	BADACHANA
1108	JAYADURGA NODAL	GOPALPUR	GOPALPUR	BADACHANA
1109	KALPANADEVI VIDYANIKETAN	GOPALPUR	GOPALPUR	BADACHANA
1110	LAXMINARAYAN VIDYAPITHA	GOPALPUR	GOPALPUR	BADACHANA
1111	S. GOPALPUR P.S	GOPALPUR	GOPALPUR	BADACHANA
1112	SAHADEB VIDYAPITHA	GOPALPUR	GOPALPUR	BADACHANA
1113	KALASHRI UGME	KALASRI	GOPALPUR	BADACHANA
1114	MADRASSA ISLAMIA,CHHATABAR	KALASRI	GOPALPUR	BADACHANA
1115	BHAPUR HARIJANSAHI UG U.P.S.	KOLANAGIRI	KOLANAGIRI	BADACHANA
1116	KOLANAGIRI P.S	KOLANAGIRI	KOLANAGIRI	BADACHANA
1117	BOUDHABIHAR HS	KOLANAGIRI	KOLANAGIRI	BADACHANA
1118	ALOK MEMORIAL UPS	KOLANAGIRI	KOLANAGIRI	BADACHANA
1119	PANASUAPAL UGME	PANASUAPAL	KOLANAGIRI	BADACHANA
1120	PARBAT PANASUPAL P.S.	PANASUAPAL	KOLANAGIRI	BADACHANA
1121	SADHUCHARAN BIDYABHAWAN	PANASUAPAL	KOLANAGIRI	BADACHANA
1122	HALADHARPUR UGME	SANABALIKUDA	KOLANAGIRI	BADACHANA
1123	GARAGALI NODAL U.P.S.	GARGALI	KUNDAL	BADACHANA
1124	MALIHASUNI BIDYAPITHA	GARGALI	KUNDAL	BADACHANA
1125	SARASWATI SISHU MANDIR,GARGALI MALIHASUNIBIHAR	GARGALI	KUNDAL	BADACHANA
1126	KULAHARIPUR P.S	HARIPUR	KUNDAL	BADACHANA
1127	S.N. NODAL	HARIPUR	KUNDAL	BADACHANA
1128	CHHOTARAYPUR P.S	KUNDAL	KUNDAL	BADACHANA
1129	KUNDAL P.S	KUNDAL	KUNDAL	BADACHANA
1130	KUNDAL MUSLIMSAHI PROJECT PS	KUNDAL	KUNDAL	BADACHANA
1131	UCHABATA UPS	KUNDAL	KUNDAL	BADACHANA
1132	LAXMIDHAR GIRLS HIGH SCHOOL	KUNDAL	KUNDAL	BADACHANA
1133	SAIKA U.G.U.P.S	SAIKA	KUNDAL	BADACHANA
1134	BHAKUDA NODAL	BHAKUDA	MANDUKA	BADACHANA
1135	KABI ANANTA VIDYAPITHA	BHAKUDA	MANDUKA	BADACHANA
1136	ASILA PADMANAVAPUR P.S	DAULATPUR	MANDUKA	BADACHANA
1137	OSILAPAL P.S	DAULATPUR	MANDUKA	BADACHANA
1138	KRUSHNADASPUR P.S	KRUSHNADASPUR	MANDUKA	BADACHANA
1139	MAKUNDAPUR P.S	MAKUNDAPUR	MANDUKA	BADACHANA
1140	MANDUKA PANCHAYAT H.S	MANDUKA	MANDUKA	BADACHANA

1141	MANDUKA UGME	MANDUKA	MANDUKA	BADACHANA
1142	PADMANAVAPUR P.S	PADMANAVAPUR	MANDUKA	BADACHANA
1143	PADMANAVAPUR U.P	PADMANAVAPUR	MANDUKA	BADACHANA
1144	BAUJANGA P.S	BAUJANGA	NALIPUR	BADACHANA
1145	SURENDRA KUMAR KANUNGO UPS	BAUJANGA	NALIPUR	BADACHANA
1146	D.A.V. ENGLISH MEDIUM SCHOOL	BAUJANGA	BALIPADIA	BADACHANA
1147	MADRASA DARUL-ULOOM,NALIPUR	NALIPUR	NALIPUR	BADACHANA
1148	NALIPUR NODAL	NALIPUR	NALIPUR	BADACHANA
1149	PATHAN MOHALLA URDU P.S	NALIPUR	NALIPUR	BADACHANA
1150	PATARAJPUR H.S	PATARAJPUR	NALIPUR	BADACHANA
1151	PATARAJPUR NODAL	PATARAJPUR	NALIPUR	BADACHANA
1152	PATARAJPUR SINGHASAHI P.S	PATARAJPUR	NALIPUR	BADACHANA
1153	ORISSA STATE BRIGADE SCHOOL	PATARAJPUR	NALIPUR	BADACHANA
1154	ST.JOSEPH'S PUBLIC SCHOOL	PATARAJPUR	NALIPUR	BADACHANA
1155	QUANTUM PUBLIC SCHOOL	PATARAJPUR	NALIPUR	BADACHANA
1156	BANGARGUNTHA UGME	BANGARGUNTHA	RADHADEIPUR	BADACHANA
1157	BIDYADHARAPUR UGME	BIDYADHARAPUR	RADHADEIPUR	BADACHANA
1158	CHHAMOUZA BIDYAPITHA	BIDYADHARAPUR	RADHADEIPUR	BADACHANA
1159	JAGANNATHAPUR NODAL	JAGANNTHAPUR	RADHADEIPUR	BADACHANA
1160	MAA ANDHARSUNI UPS	KUANPUR	RADHADEIPUR	BADACHANA
1161	RADHADEIPUR P.S	RADHADEIPUR	RADHADEIPUR	BADACHANA
1162	UDAYANAGAR P.S	UDAYANAGAR	RADHADEIPUR	BADACHANA
1163	BIRUPAGHAT P.S	RAIPUR	RAIPUR	BADACHANA
1164	F.M. PATANA P.S	RAIPUR	RAIPUR	BADACHANA
1165	RAIPUR H.S	RAIPUR	RAIPUR	BADACHANA
1166	RAIPUR P.S	RAIPUR	RAIPUR	BADACHANA
1167	RAIPUR NUPS	RAIPUR	RAIPUR	BADACHANA
1168	BENGAPUR P.S	RAMDASPUR	RAIPUR	BADACHANA
1169	PATHAPUR P.S	RAMDASPUR	RAIPUR	BADACHANA
1170	RAMDASPUR P.S	RAMDASPUR	RAIPUR	BADACHANA
1171	RAMDASPUR UPS	RAMDASPUR	RAIPUR	BADACHANA
1172	S.S.M SHIKSHYANIKETAN,BENGAPUR	RAMDASPUR	RAIPUR	BADACHANA
1173	P.MADHUSUDAN SANSKRIT VIDYALAY	RAMDASPUR	RAIPUR	BADACHANA
1174	JHATIAPADA PROJECT PS	JHATIAPADA	ACHYUTABASANTA	BADACHANA
1175	BANIARI P.S	BANIARI	SAUDIA	BADACHANA
1176	MUKTESWAR U.P,BANIARY	BANIARI	SAUDIA	BADACHANA
1177	MUSATIKIRI NODAL	MUSATIKIRI	SAUDIA	BADACHANA
1178	MUSATIKIRI H.S	MUSATIKIRI	SAUDIA	BADACHANA
1179	MUSATIKIRI HARIJANSAHI PROJECT PS	MUSATIKIRI	SAUDIA	BADACHANA
1180	TALUA BALIKUDA U.G.M.E	SAUDIA	SAUDIA	BADACHANA
1181	SAMARESWAR BIDYAPITHA	SAUDIA	SAUDIA	BADACHANA
1182	SAUDIA NODAL	SAUDIA	SAUDIA	BADACHANA
1183	TALUA P.S	SAUDIA	SAUDIA	BADACHANA
1184	NARAYANPUR PROJECT PS	SAUDIA	SAUDIA	BADACHANA
1185	TALUA U.P.S	SAUDIA	SAUDIA	BADACHANA
1186	BENAPUR P.S	BENAPUR	SUNGUDA	BADACHANA

1187	KUSHUNPUR P.S	BENAPUR	SUNGUDA	BADACHANA
1188	MAA BASULEI U.P,BENAPUR	BENAPUR	SUNGUDA	BADACHANA
1189	NALUASUNI P.S	KHOSALIPUR	SUNGUDA	BADACHANA
1190	KHOSALIPUR NEW PROJECT PS	KHOSALIPUR	SUNGUDA	BADACHANA
1191	NISHIMALA NODAL U.P.	NISHIMALA	SUNGUDA	BADACHANA
1192	SHANTIPUR NODAL	SHANTIPUR	SUNGUDA	BADACHANA
1193	DIBAKAR NODAL,SUNGUDA	SUNGUDA	SUNGUDA	BADACHANA
1194	JANAKALYANA H.S	SUNGUDA	SUNGUDA	BADACHANA
1195	NUA SUNGUDA UGUP	SUNGUDA	SUNGUDA	BADACHANA
1196	KUMBHARASAHI PROJECT PS	SUNGUDA	SUNGUDA	BADACHANA
1197	CHANDIKHOLE CHHAK PROJECT PS	SUNGUDA	SUNGUDA	BADACHANA
1198	DU PUBLIC SCHOOL	SUNGUDA	SUNGUDA	BADACHANA
1199	SARASWATI SISHU MANDIR,SUNGUDA	SUNGUDA	SUNGUDA	BADACHANA
1200	SARASWATI SISHU MANDIR CHANDIKHOLE,NUASUNGUDA	SUNGUDA	SUNGUDA	BADACHANA
1201	K.H.B. HIGH SCHOOL	BALIKUDA	KOLANAGIRI	BADACHANA
1202	AHAMADNAGAR PROJECT PS	AHAMADNAGAR	NALIPUR	BADACHANA
1203	PALASABANI NEW PROJECT PS	PALASABANI	MANDUKA	BADACHANA
1204	BALIANTA PROJECT PS	BALIANTA	KOLANAGIRI	BADACHANA
1205	KHANATAPASI PROJECT PS	KHANATAPASI	SUNGUDA	BADACHANA
1206	CHARINANGAL BALISAHI PROJECT PS	BALISAHI	CHARINANGAL	BADACHANA
1207	ARGALCUT P.S	BANGARA	BANGARA	BINJHARPUR
1208	BANGARA NODAL	BANGARA	BANGARA	BINJHARPUR
1209	CHHANDAMUND NODAL	BANGARA	BANGARA	BINJHARPUR
1210	KRUPASINDHU UCHA BIDYAPITHA	BANGARA	BANGARA	BINJHARPUR
1211	B.C.J HIGH SCHOOL	CHHANDAMUNDA	BANGARA	BINJHARPUR
1212	CHHOTAGADI P.S	CHHOTAGADI	BANGARA	BINJHARPUR
1213	GUNDIRIPADA P.S	CHHOTAGADI	BANGARA	BINJHARPUR
1214	CHHOTAGADI BILASAHI PROJECT PS	CHHOTAGADI	BANGARA	BINJHARPUR
1215	GUNDURIPADA U.P	CHHOTAGADI	BANGARA	BINJHARPUR
1216	KANTITARA P.S	KANTITARA	BANGARA	BINJHARPUR
1217	MAGUNI BEURIA U.P	KUSINIPUR	BANGARA	BINJHARPUR
1218	BAHARPAL P.S	JARI	JARI	BINJHARPUR
1219	JARI JAGANNATHAPUR UPS	JARI	JARI	BINJHARPUR
1220	JARI JAGANNTHAPUR P.S	JARI	JARI	BINJHARPUR
1221	JARIBANKA PROJECT U.P.S	JARI	JARI	BINJHARPUR
1222	JARI KULASAHI PROJECT PS	JARI	JARI	BINJHARPUR
1223	BANKA BIHARI GIRL'S HS	JARI	JARI	BINJHARPUR
1224	JAGANNATH PRASAD UPS	JARI	JARI	BINJHARPUR
1225	DHRUBA CHARAN SAHOO HS	NAUBANK	JARI	BINJHARPUR
1226	NAUBANK PROJECT U.P.S	NAUBANK	JARI	BINJHARPUR
1227	NEMARA P.S	NEMRA	JARI	BINJHARPUR
1228	BARUNESWAR MODEL P.S	KALYANPUR	KALYANPUR	BINJHARPUR
1229	KANYAVIDYASHRAM GIRLS H.S	KALYANPUR	KALYANPUR	BINJHARPUR
1230	KANYAVIDYASHASHRAM GIRLS P.S	KALYANPUR	KALYANPUR	BINJHARPUR
1231	SRIBANTA H.S	KALYANPUR	KALYANPUR	BINJHARPUR

1232	BABUGOSWAMI NODAL	RUDRAPUR	KALYANPUR	BINJHARPUR
1233	BALAMUKULI HIGH SCHOOL	RUDRAPUR	KALYANPUR	BINJHARPUR
1234	RUDRAPUR PROJECT UPS	RUDRAPUR	KALYANPUR	BINJHARPUR
1235	ROYAL PUBLIC SCHOOL	RUDRAPUR	KALYANPUR	BINJHARPUR
1236	GREENLAND PUBLIC SCHOOL	RUDRAPUR	KALYANPUR	BINJHARPUR
1237	KALYANPUR PROJECT U.P.S	SAMALPUR	KALYANPUR	BINJHARPUR
1238	CHANDANPUR P.S	OLEI CHANDAN PUR	OLEI CHANDAN PUR	BINJHARPUR
1239	HARSINGHPUR P.S	OLEI CHANDAN PUR	OLEI CHANDAN PUR	BINJHARPUR
1240	KANACHHANDA NODAL UP.S	OLEI CHANDAN PUR	OLEI CHANDAN PUR	BINJHARPUR
1241	OLEICHANDANPUR HS	OLEI CHANDAN PUR	OLEI CHANDAN PUR	BINJHARPUR
1242	OLEICHANDAN PUR P.S	OLEI CHANDAN PUR	OLEI CHANDAN PUR	BINJHARPUR
1243	RATHASAMAL NODAL UPS	OLEI CHANDAN PUR	OLEI CHANDAN PUR	BINJHARPUR
1244	KANTIPUR KULA NODAL	KANTIPUR	RANAPUR	BINJHARPUR
1245	KANTIPUR P.S	KANTIPUR	RANAPUR	BINJHARPUR
1246	KANTIPUR UPS	KANTIPUR	RANAPUR	BINJHARPUR
1247	RANGADHARA HIGH SCHOOL	KANTIPUR	RANAPUR	BINJHARPUR
1248	KANTIPUR B. SAHI PROJECT PS	KANTIPUR	RANAPUR	BINJHARPUR
1249	NARANPUR P.S	NARANAPUR	RANAPUR	BINJHARPUR
1250	BATESWAR P.S	RANAPUR	RANAPUR	BINJHARPUR
1251	PRAHALLAD HIGH SCHOOL	RANAPUR	RANAPUR	BINJHARPUR
1252	RANAPUR UGME	RANAPUR	RANAPUR	BINJHARPUR
1253	MAHANTA MAYADHARA PS	SINGHPUR	SINGHPUR	BINJHARPUR
1254	NABAGHANA UPS	SINGHPUR	SINGHPUR	BINJHARPUR
1255	SINGHESWAR P.S	SINGHPUR	SINGHPUR	BINJHARPUR
1256	SINGHESWAR U.P SCHOOL	SINGHPUR	SINGHPUR	BINJHARPUR
1257	SINGHPUR P.S	SINGHPUR	SINGHPUR	BINJHARPUR
1258	SINGHPUR NODAL UP SCHOOL	SINGHPUR	SINGHPUR	BINJHARPUR
1259	KHARASROTA JUNIOR MAHAVIDYALAYA	SINGHPUR	SINGHPUR	BINJHARPUR
1260	ADARSHA SHIKSHA NIKETAN	SINGHPUR	SINGHPUR	BINJHARPUR
1261	S.S.SISHUMANDIR, SINGHPUR	SINGHPUR	SINGHPUR	BINJHARPUR
1262	MADHUSUDAN SIKSHYA NIVAS , SINGHPUR	SINGHPUR	SINGHPUR	BINJHARPUR
1263	MDN PUBLIC SCHOOL	SINGHPUR	SINGHPUR	BINJHARPUR
1264	SINGHPUR HIGH SCHOOL	SINGHPUR	SINGHPUR	BINJHARPUR
1265	JARI ADHEISAHI PROJECT PS	JARI ADHEISAHI	JARI	BINJHARPUR
1266	ICHHAPUR PROJECT PS	SAMALPUR	KALYANPUR	BINJHARPUR
1267	LUNIDIHA PROJECT PS	LUNIDIHA	RANAPUR	BINJHARPUR
1268	ARDAULIA NODAL	DUTTAPUR	DUTTAPUR	DASARATHPUR
1269	GOPINATH JEW HS	DUTTAPUR	DUTTAPUR	DASARATHPUR
1270	DEWAN PATNA P.S	DUTTAPUR	DUTTAPUR	DASARATHPUR
1271	NILAKANTHESWAR NODAL	DUTTAPUR	DUTTAPUR	DASARATHPUR
1272	ARDAULIA GIRL'S HS	DUTTAPUR	DUTTAPUR	DASARATHPUR

1273	BALIPATANA PROJECT U.P.S	NARANPUR	DUTTAPUR	DASARATHPUR
1274	HEMANTAPUR P.S	NARANPUR	DUTTAPUR	DASARATHPUR
1275	NARAYANPUR UGME	NARANPUR	DUTTAPUR	DASARATHPUR
1276	JAYACHANDI NODAL UPS	KAMARADIHI	KAMARDIHI	DASARATHPUR
1277	JOGIMATHA P.S	KELANG	KAMARDIHI	DASARATHPUR
1278	KELANGA UGME	KELANG	KAMARDIHI	DASARATHPUR
1279	SAHIMAD P.S	SAHIMAD	KAMARDIHI	DASARATHPUR
1280	DARABA UGME	DARBA	KAYAN	DASARATHPUR
1281	GHUTUNIPADA P.S	GHUTUNIPADA	KAYAN	DASARATHPUR
1282	GOPABANDHU P.S	ICHHAPUR	KAYAN	DASARATHPUR
1283	GOPABANDHU UPS	ICHHAPUR	KAYAN	DASARATHPUR
1284	DHARAMAPUR PROJECT U.P.S	KAYAN	KAYAN	DASARATHPUR
1285	DUBAKANA NODAL	KAYAN	KAYAN	DASARATHPUR
1286	GAHIRAPALA PROJECT U.P.S	KAYAN	KAYAN	DASARATHPUR
1287	GARABANDHA PROJECT U.P.S	KAYAN	KAYAN	DASARATHPUR
1288	JAYACHANDI H.S	KAYAN	KAYAN	DASARATHPUR
1289	KAYANGOLA H.S	KAYAN	KAYAN	DASARATHPUR
1290	KAYANGOLA NODAL UPS	KAYAN	KAYAN	DASARATHPUR
1291	MALIKESWAR P.S. MALIPUR	KAYAN	KAYAN	DASARATHPUR
1292	JAYACHANDI MAHAVIDYALAYA	KAYAN	KAYAN	DASARATHPUR
1293	KOTAPUR P.S (A)	KOTAPUR	NIZAMPUR	DASARATHPUR
1294	NACHHINDRAPUR P.S	NACHHINDRAPUR	NIZAMPUR	DASARATHPUR
1295	JADUA H.S	NIZAMPUR	NIZAMPUR	DASARATHPUR
1296	JADUA UPS	NIZAMPUR	NIZAMPUR	DASARATHPUR
1297	NIZAMPUR P.S	NIZAMPUR	NIZAMPUR	DASARATHPUR
1298	PARIPADA P.S	NIZAMPUR	NIZAMPUR	DASARATHPUR
1299	JAFARABAD P.S, HARIHARAPUR	RADAGAN	NIZAMPUR	DASARATHPUR
1300	KULASAHI P.S	RADAGAN	NIZAMPUR	DASARATHPUR
1301	RADAGAN UGME	RADAGAN	NIZAMPUR	DASARATHPUR
1302	TALA RADAGAN P.S	RADAGAN	NIZAMPUR	DASARATHPUR
1303	NUAPATANA P.S (A)	SOLAPAT	NIZAMPUR	DASARATHPUR
1304	SOLAPAT P.S	SOLAPAT	NIZAMPUR	DASARATHPUR
1305	SOLAPAT UPS	SOLAPAT	NIZAMPUR	DASARATHPUR
1306	BALARAMPUR PROJ.PS	BALARAMPUR	KAMARDIHI	DASARATHPUR

Table No.3. 4 : *List of **AWC** exposed to Cyclone*:

Sl.No	Location of the AWC	Name of The Gp	Name of The Block
1	KHADAGPUR	Gopalpur	Barachana
2	GAJENDRAPUR	Gopalpur	Barachana
3	NORTH GOPALPUR	Gopalpur	Barachana
4	SOUTH GOPALPUR	Gopalpur	Barachana
5	NORTH KALASHRI	Gopalpur	Barachana
6	SOUTH KALASHRI	Gopalpur	Barachana
7	KALASHRI M. SAHI	Gopalpur	Barachana
8	KALASHRI GOI SAHI	Gopalpur	Barachana
9	BARADA	Bikramtiran	Barachana
10	DHAMANDI	Bikramtiran	Barachana
11	BIKRAMTIRAN	Bikramtiran	Barachana
12	BANDERESWAR	Bikramtiran	Barachana
13	BANDERESWAR H.SAHI	Bikramtiran	Barachana
14	SUKHUAPADA	Bikramtiran	Barachana
15	GOBANDIA	Bikramtiran	Barachana
16	NORTH GOBANDIA	Bikramtiran	Barachana
17	EAST PALAI	Bikramtiran	Barachana
18	WEST PALAI	Bikramtiran	Barachana
19	PALAI-III	Bikramtiran	Barachana
20	MATKATPUR	Bikramtiran	Barachana
21	KESHARAIPUR	Bikramtiran	Barachana
22	SUNAPAL D. SAHI	Bikramtiran	Barachana
23	EAST BALIPADIA	Balipadia	Barachana
24	WEST BALIPADIA	Balipadia	Barachana
25	BALIPADIA H.SAHI	Balipadia	Barachana
26	TIGIRIA	Balipadia	Barachana
27	DEKUDI	Balipadia	Barachana
28	NORTH DEKUDI	Balipadia	Barachana
29	EAST BHARTAPUR-I	Bharatpur	Barachana
30	EAST BHARTAPUR-II	Bharatpur	Barachana
31	WEST BHARTAPUR	Bharatpur	Barachana
32	EAST PANASUDHA	Bharatpur	Barachana
33	EAST PANASUDHA-II	Bharatpur	Barachana
34	WEST PANASUDHA	Bharatpur	Barachana
35	W. PANASUDHA M.SAHI	Bharatpur	Barachana
36	PARIPALAI-I	Bharatpur	Barachana
37	PARIPALAI-II	Bharatpur	Barachana
38	EAST NALIPUR	Nalipur	Barachana
39	WEST NALIPUR	Nalipur	Barachana
40	NORTH NALIPUR	Nalipur	Barachana
41	SOUTH NALIPUR	Nalipur	Barachana
42	NALIPUR -V	Nalipur	Barachana

43	BAUJANGA-I	Nalipur	Barachana
44	BAUJANGA-II	Nalipur	Barachana
45	EAST PARTHARAJPUR-I	Nalipur	Barachana
46	EAST PARTHARAJPUR-II	Nalipur	Barachana
47	WEST PARTHARAJPUR-I	Nalipur	Barachana
48	WEST PARTHARAJPUR-II	Nalipur	Barachana
49	EAST BALICHANDRAPUR	Balichandrapur	Barachana
50	WEST BALICHANDRAPUR	Balichandrapur	Barachana
51	EAST NANPUR	Balichandrapur	Barachana
52	WEST NANPUR-I	Balichandrapur	Barachana
53	WEST NANPUR-II	Balichandrapur	Barachana
54	NANPUR B.SAHI	Balichandrapur	Barachana
55	RUKUTIPATA	Balichandrapur	Barachana
56	RUKUTIPATA R.SAHI	Balichandrapur	Barachana
57	EAST MANDUKA	Manduka	Barachana
58	WEST MANDUKA	Manduka	Barachana
59	MANDUKA PARIDA SAHI	Manduka	Barachana
60	PALASBANI	Manduka	Barachana
61	KRUSHNADASPUR	Manduka	Barachana
62	PADMANAVPUR	Manduka	Barachana
63	ASILA	Manduka	Barachana
64	MAKUNDPUR	Manduka	Barachana
65	BHAKUDA	Manduka	Barachana
66	BADA ANAKA	Anaka	Barachana
67	SANA ANAKA	Anaka	Barachana
68	MAHIPUR	Anaka	Barachana
69	SANAMAHIPUR R. SAHI	Anaka	Barachana
70	RAHAL-I	Anaka	Barachana
71	RAHAL-II	Anaka	Barachana
72	RAGHUNATHPUR	Anaka	Barachana
73	BHULUKA	Anaka	Barachana
74	BHULUKA-III	Anaka	Barachana
75	MAHADEIPUR-I	Anaka	Barachana
76	MAHADEIPUR-II	Anaka	Barachana
77	KHADIANGA	Anaka	Barachana
78	DAKHINIKUL	Anaka	Barachana
79	A.BASANTA-I	Achyutabasanta	Barachana
80	A.BASANTA-II	Achyutabasanta	Barachana
81	ASIGARH	Achyutabasanta	Barachana
82	GADJIT	Achyutabasanta	Barachana
83	CHARINANGAL	Charinangal	Barachana
84	OLMIAN MAHALA	Charinangal	Barachana
85	BAHADURNAGAR	Charinangal	Barachana
86	GAHARNAGAR-I	Charinangal	Barachana

87	GAHARNAGAR-II	Charinangal	Barachana
88	BARABATI	Charinangal	Barachana
89	AMBASOURI	Charinangal	Barachana
90	ISLAMBAD	Charinangal	Barachana
91	DHAUDIAPADA	Charinangal	Barachana
92	DHAUDIAPADA-II	Charinangal	Barachana
93	JHARKUL-I	Charinangal	Barachana
94	JHARKUL-II	Charinangal	Barachana
95	MAJHIPADA	Majhipada	Barachana
96	CHANDIA-I	Majhipada	Barachana
97	CHANDIA-II	Majhipada	Barachana
98	BANAMALIPUR-I	Majhipada	Barachana
99	BANAMALIPUR-II	Majhipada	Barachana
100	BANAMALIPUR-III	Majhipada	Barachana
101	BANAMALIPUR-IV	Majhipada	Barachana
102	JANAKA-I	Badabalikuda	Barachana
103	JANAKA-II	Badabalikuda	Barachana
104	JANAKA H.SAHI	Badabalikuda	Barachana
105	BADABALIKUDA-I	Badabalikuda	Barachana
106	BADABALIKUDA-II	Badabalikuda	Barachana
107	BADABALIKUDA-III	Badabalikuda	Barachana
108	SAUDIA	Saudia	Barachana
109	BANIARY	Saudia	Barachana
110	TALUA-I	Saudia	Barachana
111	TALUA-II	Saudia	Barachana
112	BALIKUDA-I	Saudia	Barachana
113	BALIKUDA-II	Saudia	Barachana
114	NARAYANPUR	Saudia	Barachana
115	MUSATIKIRI-I	Saudia	Barachana
116	MUSATIKIRI-II	Saudia	Barachana
117	RAIPUR-I	Raipur	Barachana
118	RAIPUR-II	Raipur	Barachana
119	RAMDASPUR	Raipur	Barachana
120	PATHPUR	Raipur	Barachana
121	F.M. PATANA	Raipur	Barachana
122	F.M. PATANA H.SAHI	Raipur	Barachana
123	BENGAPUR	Raipur	Barachana
124	KOLANAGIRI	Kolangiri	Barachana
125	KOLANAGIRI-II	Kolangiri	Barachana
126	BALIANTA	Kolangiri	Barachana
127	PANASUAPAL-I	Kolangiri	Barachana
128	PANASUAPAL-II	Kolangiri	Barachana
129	NANKAR	Kolangiri	Barachana
130	HALADHARPUR	Kolangiri	Barachana
131	SANA BALIKUDA	Kolangiri	Barachana
132	BHAPUR	Kolangiri	Barachana

133	BARGARGUNTHA	RADHADEIPUR	Barachana
134	RADHADEIPUR	RADHADEIPUR	Barachana
135	BILIKANA	RADHADEIPUR	Barachana
136	BIDYADHARAPUR	RADHADEIPUR	Barachana
137	JAGANATHAPUR	RADHADEIPUR	Barachana
138	SANKUTALAPUR-I	BADAGHUMURI	Barachana
139	SANKUTALAPUR-II	BADAGHUMURI	Barachana
140	BADAGHUMURI	BADAGHUMURI	Barachana
141	NUAGAN	BADAGHUMURI	Barachana
142	AHAMADAPUR	BADAGHUMURI	Barachana
143	JIRAPUR	BADAGHUMURI	Barachana
144	PURSOTTAMPUR	BADAGHUMURI	Barachana
145	PAIKARAPUR	BADAGHUMURI	Barachana
146	NUA SUNGUDA	SUNGUDA	Barachana
147	KHOSALIPUR	SUNGUDA	Barachana
148	CHANDIKHOL MUNDASAHI	SUNGUDA	Barachana
149	NISHI MALA -I	SUNGUDA	Barachana
150	NORTH SUNGUDA	SUNGUDA	Barachana
151	SUNGUDA NAYAK SAHI	SUNGUDA	Barachana
152	SOUTH SUNGUDA	SUNGUDA	Barachana
153	BENAPUR	SUNGUDA	Barachana
154	NISIMALA-II	SUNGUDA	Barachana
155	NALUASUNI	SUNGUDA	Barachana
156	SANTIPUR	SUNGUDA	Barachana
157	BARABATI	ARAKHAPUR	Barachana
158	BANDHAPADMANAVPUR	ARAKHAPUR	Barachana
159	ARAKHAPUR-II	ARAKHAPUR	Barachana
160	SURKHADEIPUR	ARAKHAPUR	Barachana
161	SURKHADEIPUR-II	ARAKHAPUR	Barachana
162	GOUDAPATNA	ARAKHAPUR	Barachana
163	NILAMBARPUR	ARAKHAPUR	Barachana
164	ARAKHAPUR-I	ARAKHAPUR	Barachana
165	KUNDAL	KUNDAL	Barachana
166	GARGALI	KUNDAL	Barachana
167	SAIKA	KUNDAL	Barachana
168	KUNDAL NAYAK SAHI	KUNDAL	Barachana
169	DANDAHARIPUR	KUNDAL	Barachana
170	KULAHARIPUR	KUNDAL	Barachana
171	KULAHARIPUR-II	KUNDAL	Barachana
172	MANGARAJPUR	BANDALA	Barachana
173	HATAKARANDA	BANDALA	Barachana
174	OLAR	BANDALA	Barachana
175	SATALANDA	BANDALA	Barachana

176	BAPATAPADA	BANDALA	Barachana
177	BANDALA	BANDALA	Barachana
178	DIHAKARANDA	BANDALA	Barachana
179	BIDYADHARPUR	CHHATIA	Barachana
180	AMARABATI PATNA	CHHATIA	Barachana
181	NELIA	CHHATIA	Barachana
182	CHHATIA-II	CHHATIA	Barachana
183	PADMANAVPUR	CHHATIA	Barachana
184	EKDALIA	CHHATIA	Barachana
185	BABUGANJBAZAR	CHHATIA	Barachana
186	COMPANY BAZAR	CHHATIA	Barachana
187	GOPAPUR TALASAHI	CHHATIA	Barachana
188	SUKADEIPUR	CHHATIA	Barachana
189	CHHATIA-I	CHHATIA	Barachana
190	I.N.PATNA-II	CHHATIA	Barachana
191	I.N. PATNA	CHHATIA	Barachana
192	SAPANPUR-I	CHAMPAPUR	Barachana
193	CHAMPAPUR	CHAMPAPUR	Barachana
194	SABOO	CHAMPAPUR	Barachana
195	GOPINATHPUR	CHAMPAPUR	Barachana
196	SAPANPUR-II	CHAMPAPUR	Barachana
197	Babu Goseinpatna	Kalyanpur	Binjharpur
198	Bairibag	Kalyanpur	Binjharpur
199	Bairibag Kelasahi	Kalyanpur	Binjharpur
200	Belpal Ranasahi	Kalyanpur	Binjharpur
201	Ichhapur	Kalyanpur	Binjharpur
202	Kalyanpur-1	Kalyanpur	Binjharpur
203	Kalyanpur-2	Kalyanpur	Binjharpur
204	Kalyanpur-3	Kalyanpur	Binjharpur
205	Kanpur	Ranapur	Binjharpur
206	Kantipur East	Ranapur	Binjharpur
207	Kantipur North	Ranapur	Binjharpur
208	Kantipur South	Ranapur	Binjharpur
209	Kantipur west	Ranapur	Binjharpur
210	Naranpur	Ranapur	Binjharpur
211	Nunidiha	Ranapur	Binjharpur
212	Ranapur-I	Ranapur	Binjharpur
213	Ranapur-II	Ranapur	Binjharpur
214	Ranapur-III	Ranapur	Binjharpur
215	Ranapur-IV	Kalyanpur	Binjharpur
216	Rudrapur-3	Kalyanpur	Binjharpur
217	Rudrapur-I	Kalyanpur	Binjharpur
218	Rudrapur-II	Kalyanpur	Binjharpur
219	Samalpur-1	Kalyanpur	Binjharpur
220	Samalpur-2	Kalyanpur	Binjharpur

221	Samalpur-3	Ranapur	Binjharpur
222	Kantipur West-II	Ranapur	Binjharpur
223	Samalpur-4	Kalyanpur	Binjharpur
224	Chandanpur-1	Olei Chandanpur	Binjharpur
225	Chandanpur-2	Olei Chandanpur	Binjharpur
226	Harsinghpur-1	Olei Chandanpur	Binjharpur
227	Harsinghpur-2	Olei Chandanpur	Binjharpur
228	Kalarapal-1	Olei Chandanpur	Binjharpur
229	Kalarapal-2	Olei Chandanpur	Binjharpur
230	Kanachhanda-1	Olei Chandanpur	Binjharpur
231	Kanachhanda-2	Olei Chandanpur	Binjharpur
232	Olei Harijanasahi	Olei Chandanpur	Binjharpur
233	Olei Samalsahi	Singhpur	Binjharpur
234	Singhpur Beherasahi	Singhpur	Binjharpur
235	Singhpur Beuria Sahi	Singhpur	Binjharpur
236	Singhpur-5	Singhpur	Binjharpur
237	Singhpur-6	Singhpur	Binjharpur
238	Singhpur-I	Singhpur	Binjharpur
239	Singhpur-II	Singhpur	Binjharpur
240	Singhpur-IV	Singhpur	Binjharpur
241	Singpur-III	Singhpur	Binjharpur
242	Argalkata	Bangara	Binjharpur
243	Bangara Bilasahi	Bangara	Binjharpur
244	Bangara-4	Bangara	Binjharpur
245	Bangara-I	Bangara	Binjharpur
246	Bangara-II	Bangara	Binjharpur
247	Bangara-III	Bangara	Binjharpur
248	Chhandamunda-1	Bangara	Binjharpur
249	Chhandamunda-2	Bangara	Binjharpur
250	Chhotagadi	Bangara	Binjharpur
251	Gunduripada	Jari	Binjharpur
252	Jari Baharpal-I	Jari	Binjharpur
253	Jari Banka	Jari	Binjharpur
254	Jari East	Jari	Binjharpur
255	Jari GokhaSahi	Jari	Binjharpur
256	Jari Kulasahi	Jari	Binjharpur
257	Jari Samal Sahi	Jari	Binjharpur
258	Jari Swain Sahi	Jari	Binjharpur
259	Jari West	Bangara	Binjharpur
260	Kantitara-I	Bangara	Binjharpur
261	Kantitara-II	Bangara	Binjharpur
262	Kusunpur	Bangara	Binjharpur
263	Naubanka-1	Jari	Binjharpur
264	Naubanka-II	Jari	Binjharpur
265	Nemara	Jari	Binjharpur
266	Jari Baharpal-II	Jari	Binjharpur

267	Kumbhirigadia	Kumbhirigadia	Danagadi
268	Chhatrakan	Kumbhirigadia	Danagadi
269	Marutikar	Kumbhirigadia	Danagadi
270	Tikar	Kumbhirigadia	Danagadi
271	Damadorpur	Kumbhirigadia	Danagadi
272	Jagadiha	Kumbhirigadia	Danagadi
273	Khapuriapada	Khapuriapada	Danagadi
274	Chakua	Khapuriapada	Danagadi
275	Jalaka	Khapuriapada	Danagadi
276	Balipasi	Khapuriapada	Danagadi
277	Marthapur	Khapuriapada	Danagadi
278	Samantarapur	Khapuriapada	Danagadi
279	**DEWANIPATANA**	**DUTTAPUR**	Dasarathpur
280	**DUTTAPUR-1**	**DUTTAPUR**	Dasarathpur
281	**DUTTAPUR-2**	**DUTTAPUR**	Dasarathpur
282	**NARAYANPUR-1**	**DUTTAPUR**	Dasarathpur
283	**NARAYANPUR-2**	**DUTTAPUR**	Dasarathpur
284	**NARAYANPUR-3**	**DUTTAPUR**	Dasarathpur
285	**KAMARDIHI**	**KAMARDIHI**	Dasarathpur
286	**KELANGA-1**	**KAMARDIHI**	Dasarathpur
287	**DARAVA-1**	**KAYAN**	Dasarathpur
288	**DARAVA-2**	**KAYAN**	Dasarathpur
289	**GAHIRAPAL**	**KAYAN**	Dasarathpur
290	**GUNTHUNIPADA**	**KAYAN**	Dasarathpur
291	**ICHHAPUR**	**KAYAN**	Dasarathpur
292	**KAYAN -1**	**KAYAN**	Dasarathpur
293	**KAYAN -2**	**KAYAN**	Dasarathpur
294	**KAYAN -3**	**KAYAN**	Dasarathpur
295	**KAYAN -4**	**KAYAN**	Dasarathpur
296	**KELANGA-2**	**KAYAN**	Dasarathpur
297	**MALLIPUR**	**KAYAN**	Dasarathpur
298	**NIZAMPUR-1**	**NIZAMPUR**	Dasarathpur
299	**NIZAMPUR-2**	**NIZAMPUR**	Dasarathpur
300	**NIZAMPUR-3**	**NIZAMPUR**	Dasarathpur
301	**NIZAMPUR-4**	**NIZAMPUR**	Dasarathpur
302	**NACHHINDRAPUR-1**	**NIZAMPUR**	Dasarathpur
303	**NACHHINDRAPUR-2**	**NIZAMPUR**	Dasarathpur
304	**RADAGOAN-1**	**NIZAMPUR**	Dasarathpur
305	**RADAGOAN-2**	**NIZAMPUR**	Dasarathpur
306	**RADAGOAN-3**	**NIZAMPUR**	Dasarathpur
307	**RADAGOAN-4**	**NIZAMPUR**	Dasarathpur
308	**SOLPAT-1**	**NIZAMPUR**	Dasarathpur
309	**SOLPAT-2**	**NIZAMPUR**	Dasarathpur
310	**KOTPUR**	**NIZAMPUR**	Dasarathpur
311	**NUAPATANA**	**NIZAMPUR**	Dasarathpur
312	**Basudevpur**	**Deoda**	Dharamasala

313	**Badaraida-1**	**Deoda**	Dharamasala
314	**Badaraida-2**	**Deoda**	Dharamasala
315	**Deoda-1**	**Deoda**	Dharamasala
316	**Deoda-2**	**Deoda**	Dharamasala
317	**Deoda-3**	**Deoda**	Dharamasala
318	**Kothidiha-1**	**Deoda**	Dharamasala
319	**Kothidiha-2**	**Deoda**	Dharamasala
320	**Mirzapur samil**	**Deoda**	Dharamasala
321	**Mangalpur-1**	**Deoda**	Dharamasala
322	**Mangalpur-2**	**Deoda**	Dharamasala
323	**Nalakula**	**Deoda**	Dharamasala
324	**Serapur**	**Deoda**	Dharamasala
325	**Swain Sahi**	**Deoda**	Dharamasala
326	**Arimula**	**Jenapur**	Dharamasala
327	**Uttar Arimula**	**Jenapur**	Dharamasala
328	**Berhampur**	**Jenapur**	Dharamasala
329	**Ersandha**	**Jenapur**	Dharamasala
330	**Ghasibar**	**Jenapur**	Dharamasala
331	**Jenapur-1**	**Jenapur**	Dharamasala
332	**Jenapur-2**	**Jenapur**	Dharamasala
333	**Jenapur-3**	**Jenapur**	Dharamasala
334	**Jenapur-4**	**Jenapur**	Dharamasala
335	**Jenapur-5**	**Jenapur**	Dharamasala
336	**Kusunpur**	**Jenapur**	Dharamasala
337	**Antia-1**	**Kamagarh**	Dharamasala
338	**Antia-2**	**Kamagarh**	Dharamasala
339	**Antia-3**	**Kamagarh**	Dharamasala
340	**Bharatpur**	**Kamagarh**	Dharamasala
341	**Baunsanta**	**Kamagarh**	Dharamasala
342	**Gengutia**	**Kamagarh**	Dharamasala
343	**Kharilo**	**Kamagarh**	Dharamasala
344	**Kustira**	**Kamagarh**	Dharamasala
345	**Srichndanpur**	**Kamagarh**	Dharamasala
346	**Betamalisasan**	**Kamagarh**	Dharamasala
347	**Kamagarh-1**	**Kamagarh**	Dharamasala
348	**Kamagarh-2**	**Kamagarh**	Dharamasala
349	**Kantigadia-1**	**Kantigadia**	Dharamasala
350	**Kantigadia-2**	**Kantigadia**	Dharamasala
351	**Kantigadia-3**	**Kantigadia**	Dharamasala
352	**Paikarapur**	**Kantigadia**	Dharamasala
353	**Pipalidiha**	**Kantigadia**	Dharamasala
354	**Berhampur**	**Khetrapal**	Dharamasala
355	**Gopalpur**	**Khetrapal**	Dharamasala
356	**Khetrapal-1**	**Khetrapal**	Dharamasala
357	**Khetrapal-2**	**Khetrapal**	Dharamasala
358	**Nuapada**	**Khetrapal**	Dharamasala

359	**Sidhipur**	**Khetrapal**	Dharamasala
360	**Srirampur**	**Khetrapal**	Dharamasala
361	**Areikana-1**	**Areikana**	Dharamasala
362	**Areikana-2**	**Areikana**	Dharamasala
363	**Harichandanpur**	**Areikana**	Dharamasala
364	**Kadampal-1**	**Kadampal**	Dharamasala
365	**Kadampal-2**	**Kadampal**	Dharamasala
366	**Nosta-1**	**Kadampal**	Dharamasala
367	**Nosta-2**	**Kadampal**	Dharamasala
368	**Bhagabanpur-1**	**Kotapur**	Dharamasala
369	**Bhagabanpur-2**	**Kotapur**	Dharamasala
370	**Kotapur-1**	**Kotapur**	Dharamasala
371	**Kotapur-2**	**Kotapur**	Dharamasala
372	**Kotapur-3**	**Kotapur**	Dharamasala
373	**Muradpur**	**Kotapur**	Dharamasala
374	**Palasia**	**Kotapur**	Dharamasala
375	**Sanaraipada-1**	**Kotapur**	Dharamasala
376	**Sanaraipada-2**	**Kotapur**	Dharamasala
377	**Sananahanagnara-1**	**Kotapur**	Dharamasala
378	**Sananahanagnara-2**	**Kotapur**	Dharamasala
379	**Badanachhipur-1**	**Patunia**	Dharamasala
380	**Badanachhipur-2**	**Patunia**	Dharamasala
381	**Dihanarsingpur**	**Patunia**	Dharamasala
382	**Hamjapur**	**Patunia**	Dharamasala
383	**Jemadeipur**	**Patunia**	Dharamasala
384	**Kulanarsingpur**	**Patunia**	Dharamasala
385	**Patunia**	**Patunia**	Dharamasala
386	**Radhadeipur**	**Patunia**	Dharamasala
387	**Aurangabad-1**	**Mirzapur**	Dharamasala
388	**Aurangabad-2**	**Mirzapur**	Dharamasala
389	**Aurangabad-3**	**Mirzapur**	Dharamasala
390	**Mirzapur-1**	**Mirzapur**	Dharamasala
391	**Mirzapur-2**	**Mirzapur**	Dharamasala
392	**Govindrampatana**	**Mirzapur**	Dharamasala
393	**Sankha**	**Mirzapur**	Dharamasala
394	**Salepur-1**	**Mirzapur**	Dharamasala
395	**Salepur-2**	**Mirzapur**	Dharamasala
396	**Sundarpur**	**Mirzapur**	Dharamasala
397	**Badabarisahi**	**Patapur**	Dharamasala
398	**Chakroda**	**Patapur**	Dharamasala
399	**Fazilpur**	**Patapur**	Dharamasala
400	**Gundilo**	**Patapur**	Dharamasala
401	**Kharipadia**	**Patapur**	Dharamasala
402	**Nasadipur**	**Patapur**	Dharamasala

403	**Panimuhani**	**Patapur**	Dharamasala
404	**Patapur-1**	**Patapur**	Dharamasala
405	**Patapur-2**	**Patapur**	Dharamasala
406	**Brahmanada**	**Thanual**	Dharamasala
407	**Bahagada**	**Thanual**	Dharamasala
408	**Deulipal**	**Thanual**	Dharamasala
409	**Gangadharpur**	**Thanual**	Dharamasala
410	**Gangadharpur Bazar**	**Thanual**	Dharamasala
411	**Guaranga**	**Thanual**	Dharamasala
412	**Imamnagar**	**Thanual**	Dharamasala
413	**Jalsukha**	**Thanual**	Dharamasala
414	**Jharsol**	**Thanual**	Dharamasala
415	**Kanpur**	**Thanual**	Dharamasala
416	**Khunta**	**Thanual**	Dharamasala
417	**Muraripur**	**Thanual**	Dharamasala
418	**Pallar**	**Thanual**	Dharamasala
419	**Raghunathpur**	**Thanual**	Dharamasala
420	**Rathia**	**Thanual**	Dharamasala
421	**Thanual**	**Thanual**	Dharamasala
422	Bhubaneswarpur	Bhubaneswarpur	Jajpur
423	Bhagatpur	Bhubaneswarpur	Jajpur
424	Kunida	Bhubaneswarpur	Jajpur
425	Kuninda - II	Bhubaneswarpur	Jajpur
426	Kalasadiha	Bhubaneswarpur	Jajpur
427	Bankasahi	Bhubaneswarpur	Jajpur
428	Khadipada	Bhubaneswarpur	Jajpur
429	Jamuna	Bhubaneswarpur	Jajpur
430	Samsarpur	Bhubaneswarpur	Jajpur
431	Bhuinpur -I	Bhuinpur	Jajpur
432	Bhuinpur - II	Bhuinpur	Jajpur
433	Malpada-I	Bhuinpur	Jajpur
434	Malpada-II	Bhuinpur	Jajpur
435	Mallapada - III	Bhuinpur	Jajpur
436	Amarsinghpur	Bhuinpur	Jajpur
437	Talagadia	Bhuinpur	Jajpur
438	Apserpur	Bhuinpur	Jajpur
439	Gopalpur	Bhuinpur	Jajpur
440	Kalyanpur	Bhuinpur	Jajpur
441	Katarapur	Bhuinpur	Jajpur
442	Jahala	Beruda	Jajpur
443	Jagatpur	Beruda	Jajpur
444	Nelipur	Beruda	Jajpur
445	Nityanandapur	Beruda	Jajpur
446	Beruda	Beruda	Jajpur
447	Iswarpur	Beruda	Jajpur

448	Beruda - III	Beruda	Jajpur
449	Ampore-I	Beruda	Jajpur
450	Ampore-II	Beruda	Jajpur
451	Chintapalei	Beruda	Jajpur
452	APurusottampur-I	Khairabad	Jajpur
453	APurusottampur-II	Khairabad	Jajpur
454	A-Purusottampur-III	Khairabad	Jajpur
455	A.Purusottampur - IV	Khairabad	Jajpur
456	Khairabad	Khairabad	Jajpur
457	Kalindrabad-I	Khairabad	Jajpur
458	Kalindrabad-II	Khairabad	Jajpur
459	Jafarpur	Khairabad	Jajpur
460	Jafarpur - II	Khairabad	Jajpur
461	Badajalahara-I	Khairabad	Jajpur
462	Badajhalahara-II	Khairabad	Jajpur
463	Osanga	Khairabad	Jajpur
464	Sahipur	Khairabad	Jajpur
465	Badatrilochanpur-I	Khairabad	Jajpur
466	Badatrilochanpur-II	Khairabad	Jajpur
467	Sanatrilochanpur	Khairabad	Jajpur
468	Kamagarh	Kamagarh	Jajpur
469	Kamagarh - II	Kamagarh	Jajpur
470	Mirzapur	Similia	Jajpur
471	Balakipur	Similia	Jajpur
472	Badabanta	Similia	Jajpur
473	Chitahatta	Similia	Jajpur
474	Chitahatta - II	Similia	Jajpur
475	Kula Chitahatta	Similia	Jajpur
476	Similia -I	Similia	Jajpur
477	Similia -II	Similia	Jajpur
478	Similia -III	Similia	Jajpur
479	Smilia - IV	Similia	Jajpur
480	Oleipada	Similia	Jajpur
481	Goudasahi Gobindpur-I	Similia	Jajpur
482	Goudasahi Gobindpur-II	Similia	Jajpur
483	Gothapur-I	Similia	Jajpur
484	Gothapur - II	Similia	Jajpur
485	Mirkahassanpur	Similia	Jajpur
486	Sathia Tikir	Similia	Jajpur
487	Markandapur-I	Markandapur	Jajpur
488	Markandapur-II	Markandapur	Jajpur
489	Markandapur-III	Markandapur	Jajpur
490	Markandapur - IV	Markandapur	Jajpur
491	Mogalpur	Markandapur	Jajpur

492	Kamalpur-I	Markandapur	Jajpur
493	Kamalpur-II	Markandapur	Jajpur
494	Kamalpur - III	Markandapur	Jajpur
495	Sanasuar-I	Markandapur	Jajpur
496	Sanasuar - II	Markandapur	Jajpur
497	Karimabad	Markandapur	Jajpur
498	Baibhuin	Markandapur	Jajpur
499	Kapasi	Markandapur	Jajpur
500	Chhabati	Markandapur	Jajpur
501	Aradapada	Markandapur	Jajpur
502	Taratota-I	Markandapur	Jajpur
503	Taratota - II	Markandapur	Jajpur
504	Dhanipur	Markandapur	Jajpur
505	Malandapur-I	Malandapur	Jajpur
506	Malandapur-II	Malandapur	Jajpur
507	Sathipur	Malandapur	Jajpur
508	Sathipur - II	Malandapur	Jajpur
509	Balipashi	Malandapur	Jajpur
510	Kantiagadia-I	Malandapur	Jajpur
511	Kantiagadia-II	Malandapur	Jajpur
512	Matabaj	Malandapur	Jajpur
513	Matabaz - II	Malandapur	Jajpur
514	Namtikiri	Malandapur	Jajpur
515	Rudhia	Malandapur	Jajpur
516	Brajanagar	Malandapur	Jajpur
517	Madhapur	Malandapur	Jajpur
518	Nathasahi-I	Nathasahi	Jajpur
519	Bajarapada	Malandapur	Jajpur
520	Nathasahi-II	Nathasahi	Jajpur
521	Nathasahi - III	Nathasahi	Jajpur
522	Bahabalpur	Nathasahi	Jajpur
523	Bahabalpur - II	Nathasahi	Jajpur
524	Suninda	Nathasahi	Jajpur
525	Adampur	Nathasahi	Jajpur
526	Adampur - II	Nathasahi	Jajpur
527	Nuapada	Nathasahi	Jajpur
528	Mulapal	Mulapal	Korei
529	Ranapal	Mulapal	Korei
530	Barpada	Mulapal	Korei
531	Gobindapur	Mulapal	Korei
532	Dhanatri	Mulapal	Korei
533	Khiro	Mulapal	Korei
534	Sarsada	Mulapal	Korei
535	Salaba	Mulapal	Korei
536	Amrutia-1	Amrutia	Korei
537	Amrutia-2	Amrutia	Korei

538	Hatapur	Amrutia	Korei
539	Bhatsolpata	Amrutia	Korei
540	Badheigalanda	Amrutia	Korei
541	Rangaranga	Amrutia	Korei
542	Bandalo-1	Bandalo	Korei
543	Bandalo-2	Bandalo	Korei
544	Bandalo-3	Bandalo	Korei
545	Bandalo-4	Bandalo	Korei
546	Bandalo-5	Bandalo	Korei
547	Baliapal	Bandalo	Korei
548	Gamharia	Bandalo	Korei
549	Panikoili-1	Panikoili	Korei
550	Panikoili-2	Panikoili	Korei
551	Alatri-1	Panikoili	Korei
552	Alatri-2	Panikoili	Korei
553	Alatri-3	Panikoili	Korei
554	Patharapada-1	Panikoili	Korei
555	Patharapada-2	Panikoili	Korei
556	Ochinda	Panikoili	Korei
557	Oupada	Panikoili	Korei
558	Manipur	Panikoili	Korei
559	MD Jamalpur	Panikoili	Korei
560	Tajpur	Panikoili	Korei
561	Mulari	Panikoili	Korei
562	Badabaruneipada	Panikoili	Korei
563	Goleipur	Goleipur	Korei
564	Sanabiruhan	Goleipur	Korei
565	Rampursagadi	Goleipur	Korei
566	Salapada	Goleipur	Korei
567	Badatrilochanpur	Goleipur	Korei
568	Masudpur	Goleipur	Korei
569	Keutalaguan	Goleipur	Korei
570	Mirzapur	Goleipur	Korei
571	Telia	Goleipur	Korei
572	Soti-1	Goleipur	Korei
573	Soti-2	Goleipur	Korei
574	Khaman-1	Khaman	Korei
575	Khaman-2	Khaman	Korei
576	Khaman-3	Khaman	Korei
577	Khaman-4	Khaman	Korei
578	Nahanda	Khaman	Korei
579	Naudpur	Khaman	Korei
580	Thakurpatna-1	Khaman	Korei
581	Thakurpatna-2	Khaman	Korei
582	Badabiruhan-1	Badabiruhan	Korei
583	Badabiruhan-2	Badabiruhan	Korei

584	Badabiruhan-3	Badabiruhan	Korei
585	Banamalipur	Badabiruhan	Korei
586	Solpata	Badabiruhan	Korei
587	Tandara-1	Badabiruhan	Korei
588	Tandara-2	Badabiruhan	Korei
589	Barei	Badabiruhan	Korei
590	Gourpur	Gourpur	Korei
591	Ichhapur	Gourpur	Korei
592	Tulasipur	Gourpur	Korei
593	Nayahatpatna	Gourpur	Korei
594	Mangalpur	Gourpur	Korei
595	Jugal	Gourpur	Korei
596	Jugalkana	Gourpur	Korei
597	Asanjhar	Asanjhar	Korei
598	Ramakrushnapur	Asanjhar	Korei
599	Belda	Asanjhar	Korei
600	Bachhipur	Asanjhar	Korei
601	Solabandi	Asanjhar	Korei
602	Ranapur	Ranapur	Korei
603	Sanla	Ranapur	Korei
604	Mahullia	Ranapur	Korei
605	Toranda	Ranapur	Korei
606	Kanpur	Ranapur	Korei
607	Kantipur East	Ranapur	Korei
608	Kantipur North	Ranapur	Korei
609	Kantipur South	Ranapur	Korei
610	Kantipur west	Ranapur	Korei
611	Naranpur	Ranapur	Korei
612	Nunidiha	Ranapur	Korei
613	Ranapur-I	Ranapur	Korei
614	Ranapur-II	Ranapur	Korei
615	Ranapur-III	Ranapur	Korei
616	Samalpur-3	Ranapur	Korei
617	Kantipur West-II	Ranapur	Korei
618	BARTTANDA-1	BARTTANDA	Sukinda
619	BARTTANDA HARIZAN SAHI	BARTTANDA	Sukinda
620	BARTTANDA TALASAHI & BARTTANDA-2	BARTTANDA	Sukinda
621	SARUASAHI	BARTTANDA	Sukinda
622	BAHABALPUR-2 & 1	BARTTANDA	Sukinda
623	SOLAPURA	BARTTANDA	Sukinda
624	KANTIRA-1	BARTTANDA	Sukinda
625	KANTIRA-2	BARTTANDA	Sukinda

626	UPRASAHI KANTIRA	BARTTANDA	Sukinda
627	NUSAHI KATIRA	BARTTANDA	Sukinda
628	ATTA	ATTA	Sukinda
629	DALAISAHI ATTA	ATTA	Sukinda
630	MOHANTY SAHI ATTA	ATTA	Sukinda
631	RAJAGOLLA-1	ATTA	Sukinda
632	RAJAGOLLA-2	ATTA	Sukinda
633	RAJAGOLLA-3	ATTA	Sukinda
634	HARIPUR-2	HARIPUR	Sukinda
635	MATIBANSHASAHI & HARIPUR-1	HARIPUR	Sukinda
636	MANAGALA SAHI	HARIPUR	Sukinda
637	BANJASAHI	HARIPUR	Sukinda
638	JEMADEIPUR	HARIPUR	Sukinda
639	GODIPATANA	HARIPUR	Sukinda
640	BALIPASI	HARIPUR	Sukinda
641	MAGARAJPUR	HARIPUR	Sukinda
642	BANJA	MAGARAJ PUR	Sukinda
643	BANJA HARIJAN SAHI	MAGARAJ PUR	Sukinda
644	KUMUDI	MAGARAJ PUR	Sukinda
645	AMPOLABA	MAGARAJ PUR	Sukinda
646	HATIBARI-1	HATIBARI	Sukinda
647	HATIBARI-2	HATIBARI	Sukinda
648	MOHANTY MOHANDEV SAHI	HATIBARI	Sukinda
649	DALAISAHI	HATIBARI	Sukinda
650	SINGHASAHI	HATIBARI	Sukinda
651	KRADAPAL	HATIBARI	Sukinda
652	NEW KARADAPAL	HATIBARI	Sukinda
653	NALIAJHAR	HATIBARI	Sukinda
654	BAIRIMAL -1	HATIBARI	Sukinda
655	BAIRIMAL -2	HATIBARI	Sukinda
656	BAINSIRIA-I	Bainsiria	Bari
657	BAINSIRIA-II	Bainsiria	Bari
658	BAINSIRIA-III	Bainsiria	Bari
659	BAINSIRIA-IV	Bainsiria	Bari
660	BALIAPAL	Bainsiria	Bari
661	ICHHAPUR	Bainsiria	Bari
662	SARANGAPUR-I	Bainsiria	Bari
663	SARANGAPUR-II	Bainsiria	Bari
664	SARANGAPUR-III	Bainsiria	Bari
665	KIMBHIRIAPAL-I	KIMBHIRIAPAL	Bari

666	KIMBHIRIAPAL-II	KIMBHIRIAPAL	Bari
667	BANKASAHI	KIMBHIRIAPAL	Bari
668	MALADA-I	KIMBHIRIAPAL	Bari
669	MALADA-II	KIMBHIRIAPAL	Bari
670	BHOLINUAGAON-I	KIMBHIRIAPAL	Bari
671	BHOLINUAGAON-II	KIMBHIRIAPAL	Bari
672	GOBINDABATI	KIMBHIRIAPAL	Bari
673	GOBINDADANDA	KIMBHIRIAPAL	Bari
674	UDAYPUR	KIMBHIRIAPAL	Bari
675	SABARSAHI	KIMBHIRIAPAL	Bari
676	MILIMILAPUR-I	KIMBHIRIAPAL	Bari
677	MILIMILAPUR-II	KIMBHIRIAPAL	Bari
678	ATIRA-I	ATIRA	Bari
679	ATIRA-II	ATIRA	Bari
680	ATIRA-III	ATIRA	Bari
681	ARUAL	ATIRA	Bari
682	MENDHAGHAI	ATIRA	Bari
683	OUPADA	ATIRA	Bari
684	MAHAMODPUR	ATIRA	Bari
685	Mandari	Mandari	Bari
686	Barhmpur -I	Mandari	Bari
687	Barhmpur -II	Mandari	Bari
688	Meduakul -I	Mandari	Bari
689	Meduakul -II	Mandari	Bari
690	Anikana - I	Mandari	Bari
691	Anikana - II	Mandari	Bari
692	Benjarapur	Mandari	Bari
693	Sherapur -I	Sherapur	Bari
694	Sherapur -II	Sherapur	Bari
695	Sherapur -III	Sherapur	Bari
696	Srirampur - I	Sherapur	Bari
697	Srirampur - II	Sherapur	Bari
698	Krushnanagar - I	Sherapur	Bari
699	Krushnanagar - II	Sherapur	Bari
700	Krushnanagar - III	Sherapur	Bari
701	Krushnanagar - IV	Sherapur	Bari
702	Gamu -I	Gamu	Bari
703	Gamu -II	Gamu	Bari
704	Gamu - III	Gamu	Bari
705	Gamu - IV	Gamu	Bari
706	Gamu - V	Gamu	Bari
707	Ratnagiri-i	Ratnagiri	Bari
708	Ratnagiri-ii	Ratnagiri	Bari
709	Ratnagiri-iii	Ratnagiri	Bari
710	Aliabad-i	Ratnagiri	Bari
711	Aliabad-ii	Ratnagiri	Bari

712	Malasahi	Ratnagiri	Bari
713	Routsahi-i	Ratnagiri	Bari
714	Routsahi-ii	Ratnagiri	Bari
715	Patana-i	Ratnagiri	Bari
716	Patana-ii	Ratnagiri	Bari
717	Patana-iii	Ratnagiri	Bari
718	Kharimunda	Ratnagiri	Bari
719	Kampagada-i	Amathapur	Bari
720	Kampagada-ii	Amathapur	Bari
721	Asalpur	Amathapur	Bari
722	Amathapur-i	Amathapur	Bari
723	Amathapur-ii	Amathapur	Bari
724	Palatpur	Amathapur	Bari
725	Mahakalapada-i	Mahakalapada	Bari
726	Mahakalapada-ii	Mahakalapada	Bari
727	Mahakalapada-iii	Mahakalapada	Bari
728	Mahakalapada-iv	Mahakalapada	Bari
729	Nilapada	Mahakalapada	Bari
730	Singhsahi	Mahakalapada	Bari
731	Dihapal	Mahakalapada	Bari
732	Bari-i	Bari	Bari
733	Bari-ii	Bari	Bari
734	Bari-iii	Bari	Bari
735	Bari-iv	Bari	Bari
736	Bari-v	Bari	Bari
737	Bari-vi	Bari	Bari
738	Bari-vii	Bari	Bari
739	Bari-viii	Bari	Bari
740	Bari-ix	Bari	Bari
741	Arangabada-i	Arangabada	Bari
742	Arangabada-ii	Arangabada	Bari
743	Arangabada-iii	Arangabada	Bari
744	Rajapur-i	Arangabada	Bari
745	Rajapur-ii	Arangabada	Bari
746	Fulupur	Arangabada	Bari
747	Chandanpur-i	Chandanpur	Bari
748	Chandanpur-ii	Chandanpur	Bari
749	Chandanpur-iii	Chandanpur	Bari
750	Rampur	Chandanpur	Bari
751	Mirzapur	Chandanpur	Bari
752	Sukal	Chandanpur	Bari
753	D. Sukal	Chandanpur	Bari
754	Balibili-i	Balibili	Bari
755	Balibili-ii	Balibili	Bari
756	Balibili-iii	Balibili	Bari
757	Khemeswar	Balibili	Bari

758	Kenkarada	Balibili	Bari
759	Koradapipal-i	Balibili	Bari
760	Koradapipal-ii	Balibili	Bari
761	Dihasahi	Balibili	Bari
762	Alipur-i	Alipur	Bari
763	Alipur-ii	Alipur	Bari
764	Alipur-iii	Alipur	Bari
765	Bhabanipur-i	Alipur	Bari
766	Bhabanipur-ii	Alipur	Bari
767	Ramachandrapur	Alipur	Bari
768	Ramachandrapur, Harijan Sahi	Alipur	Bari
769	Chandrasekharpur-i	Alipur	Bari
770	Chandrasekharpur-ii	Alipur	Bari
771	Anyasipur-i	Anyasipur	Bari
772	Anyasipur-ii	Anyasipur	Bari
773	Anyasipur-iii	Anyasipur	Bari
774	Nuapada	Anyasipur	Bari
775	Bajapada	Anyasipur	Bari
776	Angalo-i	Angalo	Bari
777	Angalo-ii	Angalo	Bari
778	Angalo-iii	Angalo	Bari
779	Angalo-iv	Angalo	Bari
780	Angalo-v	Angalo	Bari
781	Baringi-i	Angalo	Bari
782	Baringi-ii	Angalo	Bari
783	Diha Baringi	Angalo	Bari
784	Arilo-i	Angalo	Bari
785	Arilo-ii	Angalo	Bari
786	Madhusudanpur-i	Madhusudanpur	Bari
787	Madhusudanpur-ii	Madhusudanpur	Bari
788	Madhusudanpur-iii	Madhusudanpur	Bari
789	Jhadpur	Madhusudanpur	Bari
790	Sundarapur-i	Madhusudanpur	Bari
791	Sundarapur-ii	Madhusudanpur	Bari
792	Chakrapur	Madhusudanpur	Bari
793	Kalamatia-i	Kalamatia	Bari
794	Kalamatia-ii	Kalamatia	Bari
795	Kalamatia-iii	Kalamatia	Bari
796	Kalamatia-iv	Kalamatia	Bari
797	Tala Kaipada-i	Kalamatia	Bari
798	Tala Kaipada-ii	Kalamatia	Bari
799	Tala Kaipada-iii	Kalamatia	Bari
800	Upar Kaipada	Kalamatia	Bari
801	Bidrupa	Kalamatia	Bari
802	Rampa-i	Rampa	Bari

803	Rampa-ii	Rampa	Bari
804	Rampa-iii	Rampa	Bari
805	Neula-i	Rampa	Bari
806	Neula-ii	Rampa	Bari
807	Tala Rampa-i	Rampa	Bari
808	Tala Rampa-ii	Rampa	Bari
809	Paghira	Rampa	Bari
810	Sunamuhin	Rampa	Bari
811	Ratalanga-i	Ratalanga	Bari
812	Ratalanga-ii	Ratalanga	Bari
813	Ratalanga-iii	Ratalanga	Bari
814	Baishnabmatha	Ratalanga	Bari
815	GLH sahi	Ratalanga	Bari
816	Dadhibaman Sahi	Ratalanga	Bari
817	Bandhapada-i	Ratalanga	Bari
818	Bandhapada-ii	Ratalanga	Bari
819	Udayanathpur-i	Udayanathpur	Bari
820	Udayanathpur-ii	Udayanathpur	Bari
821	Udayanathpur-iii	Udayanathpur	Bari
822	Udayanathpur-iv	Udayanathpur	Bari
823	Madhiali	Udayanathpur	Bari
824	Charmania	Udayanathpur	Bari
825	Bhanra	Bhanra	Bari
826	New Bhanra-i	Bhanra	Bari
827	New Bhanra-ii	Bhanra	Bari
828	Panaspada	Bhanra	Bari
829	Bhurunga-i	Bhanra	Bari
830	Bhurunga-ii	Bhanra	Bari
831	Sangogadeipur	Bhanra	Bari
832	Chatumari	Bhanra	Bari
833	Umadei	Bhanra	Bari
834	Raipur	Bhanra	Bari
835	Bodua-i	Bodua	Bari
836	Bodua-ii	Bodua	Bari
837	Palasahi	Bodua	Bari
838	Sarabara	Bodua	Bari
839	Kantia-i	Bodua	Bari
840	Kantia-ii	Bodua	Bari
841	Kantia-iii	Bodua	Bari
842	Kumbhuka-i	Bodua	Bari
843	Kumbhuka-ii	Bodua	Bari
844	Erada-i	Bodua	Bari
845	Erada-ii	Bodua	Bari
846	Swainkhanda-i	Swainkhanda	Bari
847	Swainkhanda-ii	Swainkhanda	Bari
848	Kalakhanda-i	Swainkhanda	Bari

849	Kalakhanda-ii	Swainkhanda	Bari
850	Kushabata	Swainkhanda	Bari
851	Kharipadia	Swainkhanda	Bari
852	Jampada-i	Swainkhanda	Bari
853	Jampada-ii	Swainkhanda	Bari
854	Jampada-iii	Swainkhanda	Bari
855	Golakunda-i	Golakunda	Bari
856	Golakunda-ii	Golakunda	Bari
857	Katana	Golakunda	Bari
858	Haripur-i	Golakunda	Bari
859	Haripur-ii	Golakunda	Bari
860	Haripur-iii	Golakunda	Bari
861	Haripur-iv	Golakunda	Bari
862	Mendha-i	Golakunda	Bari
863	Mendha-ii	Golakunda	Bari
864	Nurupur-i	Golakunda	Bari
865	Nurupur-ii	Golakunda	Bari
866	Balia-i	Balia	Bari
867	Balia-ii	Balia	Bari
868	Balia-iii	Balia	Bari
869	Nahan-i	Balia	Bari
870	Nahan-ii	Balia	Bari
871	Nahan-iii	Balia	Bari
872	Nahan-iv	Balia	Bari
873	Paramanandapur-i	Balia	Bari
874	Paramanandapur-ii	Balia	Bari
875	Ishanpur-i	Ishanpur	Bari
876	Ishanpur-ii	Ishanpur	Bari
877	Ishanpur-iii	Ishanpur	Bari
878	Ishanpur-iv	Ishanpur	Bari
879	Ishanpur-v	Ishanpur	Bari
880	Gajiasahi	Ishanpur	Bari
881	Dharapur-i	Dharapur	Bari
882	Dharapur-ii	Dharapur	Bari
883	Dharapur-iii	Dharapur	Bari
884	Nathapur-i	Dharapur	Bari
885	Nathapur-ii	Dharapur	Bari
886	Nathapur-iii	Dharapur	Bari
887	Haladibasanta-i	Sahupada	Bari
888	Haladibasanta-ii	Sahupada	Bari
889	Haladibasanta-iii	Sahupada	Bari
890	Sahupada-i	Sahupada	Bari
891	Sahupada-ii	Sahupada	Bari
892	Sahupada-iii	Sahupada	Bari
893	Sahupada-iv	Sahupada	Bari
894	Sahupada-v	Sahupada	Bari

Table No. 3.5 : ***Roads exposed to Cyclone(Storm Surge)***

Sl.No.	Roads exposed to Cyclone (Storm Surge)	Road Type	Length in km	Block Name
1	2	3	4	5
1	All (34 nos road)	ODR	144.31	Jajpur
2	All (21 nos road)		114.77	Bari
3	All (39 nos road)		194.34	Binjharpur
4	All (29 nos road)		108.72	Dasarathpur
5	All (11 nos road)		54.08	Dangadi
6	All (24 nos road)		124.1	Korei
7	All (25 nos road)		130.39	Sukinda
8	All (2 nos road)		7.00	Rasulpur

This is the Information From R&B,Panikoili

Sl No.	Road exposed to cyclone (storm surge)	Chainage in km (From…..To)	Road Type	Length in Km	Block Name
1	Bari Binjharpur road	0 to 6.5	BT, Earthen & CC	6.500	Bari
2	Bari Balibili road	0 to 4.5	BT & CC	4.500	Bari
3	Golkunda Indupur road	0 to 24	BT & CC	24.000	Bari
4	Banababajimatha to Kaipada road	0 to 8.75	BT & CC	8.750	Bari
5	Angalo Madhusudanpur	0 to 3	CC	3.000	Bari
6	Sukala Mahakalapada	0 to 10.12	BT & CC	10.120	Bari
7	Sukala Meduakula road	0 to 3.28	MT,Earthen & CC	3.280	Bari
8	Golakunda Ratnagiri road	0 to 20.5	BT & CC	20.500	Bari
9	Kampagarh Gamu Via Nilapada road	0 to 8.7	BT & CC	8.700	Bari
10	Bandhadiha Haripur road	0 to 3	BT & CC	3.000	Bari
11	Raipur Balia road	0 to 1.28	BT & CC	1.280	Bari
12	MDR 14 to Dihasahi	0 to 6	Earthen & CC	6.000	Bari

13	Bainsiria Sarangapur	0 to 4	CC	4.000	Bari
14	Haripur Niali road	0 to 3.6	BT, Earthen	3.600	Bari
15	Sahupada Dharapur road	0 to 0.82	BT	0.820	Bari
16	Mendha to Paramandapur road	0 to 1.22	BT	1.220	Bari
17	MDR 14 to Kenkarada road	0 to 0.61	BT	0.610	Bari
18	MDR 14 to Talakaipada road	0 to 1.9	CC	1.900	Bari
19	Golakunda RD road to Isanpur road	0 to 1.47	CC	1.470	Bari
20	Golakunda Indupur RD road to Matiapada road	0 to 2.7	BT & CC	2.700	Bari
21	MDR 14 to Indaroi road	0 to 2.14	BT & CC	2.140	Bari
22	Sujanpur to kukudianala road	0 to 6.7	BT	6.700	Jajpur
23	RD road to Rudrapur road	0 to 1.13	BT	1.130	Jajpur
24	Erbank Village Road	0 to 3	CC	3.000	Jajpur
25	Sujanpur village approach road	0 to 1.5	CC	1.500	Jajpur
26	Binoba road under Sujanpur G.P	0 to 4	BT & CC	4.000	Jajpur
27	Kamalapurghat to Deudibandhaghat	0 to 2.5	Earthen & CC	2.500	Jajpur
28	Sankhamatha Alapua	0 to 3	BT, Earthen & CC	3.000	Jajpur
29	MDR 14 to Bhanara Bhurunga road	0 to 2.5	Earthen & CC	2.500	Jajpur
30	Durgapur RD road to Badabaga sahi high school via Nunupur	0 to 5.6	MT,Earthen	5.600	Jajpur
31	Budhaghat Adhanga Purusottampur	0 to 6.25	BT & CC	6.250	Jajpur
32	Binjharpur PWD road to Bichitrapur road	0 to 3	CC	3.000	Jajpur
33	Khandra Kamalpur road	0 to 5	BT & CC	5.000	Jajpur
34	Budhaghat Sathiatikiri road	0 to 4.7	CC	4.700	Jajpur
35	Kamagarh Bidyadharapur	0 to 5.02	BT, Earthen & CC	5.020	Jajpur
36	Rekabibazar Jamadhar road	0 to 2.6	CC	2.600	Jajpur
37	Trilochanpur Champaghat	0 to 1	MT	1.000	Jajpur
38	Jandakhaimula to Baruhan Phandi via Banapur road	0 to 4.5	BT, Earthen & CC	4.500	Jajpur
39	Beruda to Jalahara Ampora via Budha bridge road	0 to 3.2	BT & CC	3.200	Jajpur
40	Panchayat Samiti chhaka to DPC Office Canal embankment via Baidyarajpur	0 to 3.5	MSB & CC	3.500	Jajpur
41	NC College to Jahanpur bridge via Bichitrapur and Jahanpur GP Office	0 to 5	BT & CC	5.000	Jajpur
42	RD road Jamuna Culvert to Baniagadia road via Samasarpur	0 to 3.2	MSB & CC	3.200	Jajpur

43	Baliamundali PMGSY road to Kamalpur RD road via Dakhinibil,Saidpur,Basudevpur, Jalapur,Markandapur RI Office ,Jagulei Muslim sahi,kamalpur IB House to Biswal sahi **(Compromising of Khandara Kamalpur RD road to Gobindapur)**	0 to 7.7	Earthen	7.700	Jajpur
44	Sathipur Kumbhara sahi to Karada chhack via Rumapasi Bajraapada kasar **(Compromising of Bajrapada crusher road to karada chhaka via Sathipur)**	0 to 5.2	Earthen	5.200	Jajpur
45	Purusottampur high school to Kalaspur via kusunpur,Harijan sahi ,Taradei,Thakurani,Baruhan chhack,Baruan GP,kujahala,shyamsundarpur & kalaspur **(Compromising of Purusottampur high school to Kalashpur via Kusunpur)**	0 to 5.4	Earthen	5.400	Jajpur
46	Bindhana R & B road to Balighai Harijana sahi via panigrahi sahi ,Biswal sahi road **(Compromising of Bindhana R&B road to Balighai via Lalbag)**	0 to 5.7	Earthen	5.700	Jajpur
47	Haripur RD road to Hasinipur Irrigation Bandha via malapada siva mandir,Mithuni & Ampore **(Compromising of Haripur RD road to Hasinipur Irrigation Bandha via Mithuani)**	0 to 6	Earthen	6.00	Jajpur
48	Jamuna RD road to malapada via Beruda	0 to 7	Earthen	7.000	Jajpur
49	RD road to Bandhamunda road	0 to 3.5	BT & CC	3.500	Jajpur
50	Jahala to Ampora road	0 to 0.98	BT	0.980	Jajpur
51	RD road to Uasahi road	0 to 4.9	BT & CC	4.900	Jajpur
52	NH 5 to Kantigadia road	0 to 2.008	BT & CC	2.008	Jajpur
53	Ankula Panikoili RD road to Kuninda road	0 to 1.28	CC	1.280	Jajpur
54	Ankula Panikoili road	0 to 11.7	BT & CC	11.700	Jajpur
55	Bandhamunda to Budhaghat road	0 to 1.09	BT	1.090	Jajpur
56	RD road to Bandhamunda road	0 to 2.1	BT	2.100	Jajpur
57	Badabaghasahi kakudikuda road	0 to 0.98	CC	0.980	Jajpur
58	Sasan Trilochanpur Badajalahara road	0 to 2.85	CC	2.850	Jajpur
59	MDR 14 to Pagira road	0 to 1.52	BT & CC	1.520	Jajpur
60	Pareswarpur to Kotapur road	0 to 4.5	BT & CC	4.500	Binjharpur

61	Singhpur High School to Tina road	0 to 10	BT,MT,MSB & CC	10.000	Binjharpur
62	Mahadev Chhanda to Harijansahi road	0 to 2.5	CC	2.500	Binjharpur
63	Binjharpur Lift Irrigation to Kharosrota Embankment	0 to 2	CC	2.000	Binjharpur
64	Bari Binjharpur road	0 to 6	BT, Earthen & CC	6.000	Binjharpur
65	R&B road to Mangalchandi	0 to 2	CC	2.000	Binjharpur
66	Kalyanpur Samalpur road	0 to 2.7	CC	2.700	Binjharpur
67	Narigaon jhundupur	0 to 6.4	MSB, Earthen & CC	6.400	Binjharpur
68	Uttangara Chikana Raghunathapur road	0 to 4.3	BT,MT& CC	4.300	Binjharpur
69	Auinri High School to Matiakana via Aurini	0 to 5	BT & CC	5.000	Binjharpur
70	Kapila to Barapada Chilapadia via Nagapura	0 to 5.88	MT, Earthen & CC	5.880	Binjharpur
71	Gramanandipur GP office to Bitana	0 to 5	MT, Earthen & CC	5.000	Binjharpur
72	R & B road to Kunji Badapal & Lenkasahi via Arei road	0 to 6	MSB, Earthen & CC	6.000	Binjharpur
73	Barei/Nuabil to Miapatna via Srima High School road	0 to 8	BT,MT,MSB ,Earthen& CC	8.000	Binjharpur
74	Tauntara to Kuruli via Baruna & Sasanda road	0 to 11	Earthen	11.000	Binjharpur
75	Sanakuanal to Khannagar via Kotapur & Nuapatna road	0 to 14	BT,MT,MSB ,Earthen& CC	14.000	Binjharpur
76	Jundupur to Garabandha road	0 to 8	BT,MT,MSB ,Earthen& CC	8.000	Binjharpur
77	Chandigola chhak to Mandarkhand via Gangadharpur Sarangisahi & Baitangi road	0 to 12.5	BT,MT,MSB ,Earthen& CC	12.500	Binjharpur
78	Mandarkhand chhak to Babalpuria Bhanar Sasan road	0 to 8	BT,MT,MSB ,Earthen& CC	8.000	Binjharpur
79	R&B road to Madhapur road	0 to 5	MT, Earthen & CC	5.000	Binjharpur
80	Guhali to Naubanka via Andhalo road	0 to 8.08	MT,MSB ,Earthen& CC	8.080	Binjharpur
81	Uttarakul to Rambhila via Kanijsahi Kanipal road	0 to 8	MT,MSB ,Earthen& CC	8.000	Binjharpur
82	Binjharpur to Narua road	0 to 2.43	BT & CC	2.430	Binjharpur
83	MDR 13 to (Pritipur) Barakoti road	0 to 2.43	BT	2.430	Binjharpur
84	Pritipur Dihakula RD road to Uttarkula road	0 to 1.334	BT & CC	1.334	Binjharpur
85	Falapur to Haladidiha road	0 to 2	BT	2.000	Binjharpur
86	Nandipur Pritipur RD road to Jhinkiri road	0 to 3.73	BT & CC	3.730	Binjharpur
87	MDR 13 to Bilasahi road	0 to 2.5	BT & CC	2.500	Binjharpur
88	Binjharpur to Kayena road	0 to 2.9	CC	2.900	Binjharpur

89	Dihakula to Chhotagadi road	0 to 7.98	CC	7.980	Binjharpur
90	Sasanpada Basudevpur road	0 to 3.75	BT & CC	3.750	Binjharpur
91	Katia Kalipadia	0 to 4.3	BT & CC	4.300	Dasarathpur
92	Radhamohana Mandarakhanda	0 to 4	MT,MSB & CC	4.000	Dasarathpur
93	Palada Panjarasahi	0 to 6	BT & CC	6.000	Dasarathpur
94	Nandipur Balada road	0 to 6.5	BT, Earthen & CC	6.500	Dasarathpur
95	Sridharpur Rahasoi road	0 to 6	BT,MT& CC	6.000	Dasarathpur
96	Rahasoi Kodeibati road	0 to 6	BT,MT,MSB & CC	6.000	Dasarathpur
97	Chitalo College approach road	0 to 1	CC	1.000	Dasarathpur
98	Boulanga Akhuasahi road	0 to 3	BT,MT& CC	3.000	Dasarathpur
99	Baulanga Kamalpur via Patri	0 to 2.93	BT,MT& CC	2.930	Dasarathpur
100	Katikata Kuanarpur	0 to 5	BT & CC	5.000	Dasarathpur
101	Balada to Jayantara via Kuturia and Syamasundarpur road	0 to 5	MSB, Earthen & CC	5.000	Dasarathpur
102	Bijipur to Kapasi via Indas	0 to 5	MSB, Earthen & CC	5.000	Dasarathpur
103	PWD road to Mangalpur Dandisahi via Karnadandi	0 to 5.37	BT, Earthen & CC	5.370	Dasarathpur
104	Mahuria Chua to Sidheswar via Mansinghhat Haripur road	0 to 5	MSB & CC	5.000	Dasarathpur
105	Chitalo to Towntara via Kuruli road	0 to 6	MSB, Earthen & CC	6.000	Dasarathpur
106	Palada R&B road Deulbad road via Rambag Post office	0 to 5.5	BT & CC	5.500	Dasarathpur
107	Mangalpur Solpata (Paripada to Solpata) Nuapatna road	0 to 4.53	BT & CC	4.530	Dasarathpur
108	Kayan to Gahirpal road	0 to 2.08	CC	2.080	Dasarathpur
109	Rahasoi Saundi road	0 to 2.74	BT & CC	2.740	Dasarathpur
110	Kamardihi Darava road	0 to 3.87	BT & CC	3.870	Dasarathpur
111	Ahiyas village road	0 to 0.43	BT	0.430	Dasarathpur
112	Balada Jayantara road & Patapur Jayantara	0 to 2.902	BT & CC	2.902	Dasarathpur
113	Mallikapur to Pallasahi road	0 to 2.293	BT & CC	2.293	Dasarathpur
114	PWD (Kainthamula) to Sidheswar road	0 to 3.29	BT & CC	3.290	Dasarathpur
115	Susua Iswarpur road	0 to 1.87	BT & CC	1.870	Dasarathpur
116	Ahiyas Kamalpur road	0 to 2.3	BT,MSB & CC	2.300	Dasarathpur
117	R.D road to Tarapada road	0 to 1.48	BT & CC	1.480	Dasarathpur
118	RD road Dasarathpur to Shyamasundarpur road	0 to 1.26	BT, Earthen & CC	1.260	Dasarathpur
119	RD road Dobabil via Tarapada road	0 to 1.3	CC	1.300	Dasarathpur
120	RD road to Akhuasahi road	0 to 2.65	BT & CC	2.650	Dasarathpur
121	Barundei Bandalo road	0 to 6.3	BT & CC	6.300	Korei
122	Badabiruhan Dhaneswar road	0 to 6	BT & CC	6.000	Korei

123	Goleipur Sankhachilla road	0 to 1.02	BT & CC	1.020	Korei
124	Tarakaota Purabakota road	0 to 6.5	BT & CC	6.500	Korei
125	Dulakapata Kadamia via Osala road	0 to 6	BT & CC	6.000	Korei
126	NH 5 (SP office to Khandarpur via Panikoili Alatiri Kankala patana Khajiripur)	0 to 6.25	BT & CC	6.250	Korei
127	Badabirunha GP office to NH 215 at Mahammad Jamalpur via Sotti Goleipur Mirjapur	0 to 7.26	BT & CC	7.260	Korei
128	3A Embankment to Makundapur via Salaba Bandalo Gambharia, Baliapal, Nisikapur	0 to 3.1	MSB, Earthen & CC	3.100	Korei
129	NH 215 (Janha chhaka to Pahanga via Khaman Thakurpatana)	0 to 3.145	BT & CC	3.145	Korei
130	RD road (Solapata chhaka to Ranapur via Sajapata Mangalpur Sahaspur, Tarando, Gopalpur Mahulia)	0 to 7.94	BT,MSB & CC	7.940	Korei
131	Barada chhaka to NH 215 via Taharapur Saintara	0 to 6.8	BT & CC	6.800	Korei
132	RD road Ramakrushanapur to Chhanchania via Sanapur Jugal, Jayantara	0 to 5.1	Earthen	5.100	Korei
133	Mulari to Nahaka via Uchinda Begana Digochhia chhaka Barada Tentulikhunta	0 to 9	BT & CC	9.000	Korei
134	NH 215 to Ranipada Ashokjhar road	0 to 6.4	BT& Earthen	6.400	Korei
135	RD road Kounga to Jalanda via Balia Tulatisundar Pokhari Nigada	0 to 3	BT & CC	3.000	Korei
136	Karada Gopinathapur to Solapata via Swostisahi Bhatkandari Bhaganata Ranga Ranga.	0 to 6	BT & CC	6.000	Korei
137	NH 215 to Kiapada via Sahadakuli	0 to 4	MT, Earthen & CC	4.000	Korei
138	Tulati R & B road to Kaiyan Chhaka	0 to 3.8	MT & CC	3.800	Korei
139	NH 215 (Bandi chhaka) to Khaira via Harichandanpur	0 to 6	Earthen & CC	6.000	Korei
140	Amrutia to Ragadi Panikoili (R&B) road	0 to 5.5	BT	5.500	Korei
141	Badabiruhan to Tandara via Barei road	0 to 5	BT & CC	5.000	Korei
142	Panikoili Ragadi via Kadama road	0 to 3.3	BT	3.300	Korei
143	Amrutia to Ragadi Panikoili (R&B) road	0 to 0.48	BT	0.480	Korei
144	Sankhachilla to Tandara Barei road	0 to 2.07	BT	2.070	Korei
145	Bhagirathipur Kujibara	0 to 3	BT,MT,MSB & CC	3.000	Rasulpur

146	Vikipur Pahanga	0 to 4	BT, Earthen & CC	4.000	Rasulpur
147	Jokadia Nelibadi	0 to 3	CC	3.000	Dangadi
148	Expressway to Bagarkota road	0 to 9.8	BT & CC	9.800	Dangadi
149	Ostapal to Brahamanipal road	0 to 3	BT & CC	3.000	Dangadi
150	Gobardhanpur to Ostapal	0 to 3	BT,MSB & CC	3.000	Dangadi
151	Chitri Kolathapada	0 to 3	BT & CC	3.000	Dangadi
152	Bangarkota Uchabali	0 to 5.5	BT & CC	5.500	Dangadi
153	TTS to Mulasara	0 to 6.43	BT & CC	6.430	Dangadi
154	Expressway to Kiajhari chhaka Ostapal Brahamanipal RD road	0 to 6.26	BT,MSB ,Earthen& CC	6.260	Dangadi
155	Duburi Expressway to Patapur via Nakadei and Sorisiapada	0 to 5	BT,MSB & CC	5.000	Dangadi
156	Rabana to Marthapur RD road via-Khapuriapada	0 to 3.7	CC	3.700	Dangadi
157	RD road(kenduchip) to Khapuriapada	0 to 3.65	CC	3.650	Dangadi
158	Ravana Marthapur	0 to 1.52	BT & CC	1.520	Dangadi
159	Hatibari Kaitha RD road.	0 to 2.11	BT & CC	2.110	Dangadi
160	Expressway to Baliapal road	0 to 1.92	BT	1.920	Sukinda
161	Sukinda Rathadanda to Patapur road	0 to 5.35	BT	5.350	Sukinda
162	Expressway to Nimapali road	0 to 3	BT	3.000	Sukinda
163	RD road to Bandhagaon road	0 to 3	BT	3.000	Sukinda
164	NH 200 to Botalanda road	0 to 2.3	BT & CC	2.300	Sukinda
165	R&B road to Uachabali road	0 to 2.68	BT	2.680	Sukinda
166	Sukinda Rathadanda to Patapur road	0 to 1.44	BT	1.440	Sukinda
167	Expressway to Baliapal road	0 to 0.72	BT	0.720	Sukinda
168	Duburi Mandapada	0 to 4.2	BT & CC	4.200	Sukinda
169	Pingal Kaitha road	0 to 1.4	BT & CC	1.400	Sukinda
170	Hatibari Pingal road	0 to 8.2	BT & CC	8.200	Sukinda
171	Expressway to Kaitha road	0 to 2.5	BT	2.500	Sukinda
172	Ambsara chhaka to Anlajhari road	0 to 1.95	BT & CC	1.950	Sukinda
173	Sukinda Kuhika road	0 to 14.8	BT & CC	14.800	Sukinda
174	Sanasailo Patapur road	0 to 8.2	BT & CC	8.200	Sukinda
175	Rabana to Marthapur road	0 to 4.48	BT & CC	4.480	Sukinda
176	NH 200 A (Sansailo chhaka) Mirigachara road via Oilo Bhalukantia	0 to 6.2	BT & CC	6.200	Sukinda
177	TISCO gate to Deogaon PS road	0 to 11.46	BT, Earthen & CC	11.460	Sukinda
178	Kusumundia chhaka to Kalarangi hat Dhaba chhaka via Ransol road	0 to 5.76	BT & CC	5.760	Sukinda

179	Ampolaba to Mangalpur via Golakapur Dalki Harida bahali Kantihua Podal road	0 to 7.5	BT & CC	7.500	Sukinda
180	Baradai chhaka (Sukinda Hatibari) R&B road to Ankurapal road via Solamania, Tolangapatia, Dipasahi, Dhaudasahi road	0 to 7.7	BT, Earthen & CC	7.700	Sukinda
181	Patana to Natora via Aradapal road	0 to 8.8	BT,MT,MSB ,Earthen& CC	8.800	Sukinda
182	Kaduabandi to Pimpudia via Chatkipasi Bamanagar road	0 to 8.85	BT,MSB ,Earthen& CC	8.850	Sukinda
183	Rajagola to Banja road	0 to 10.6	BT,MSB ,Earthen& CC	10.600	Sukinda
184	RD road to Rankia road	0 to 3.9	BT	3.900	Sukinda

This is the information from RWD,Jajpur

Table No. 3.9 : A-1-*List of Villages Exposed to Flood: by The River Baitarani*:

Sl No	Name of the Block affected by Flood	Name of the Gram Panchayat affected by Flood	Name of the Village affected by Flood
1	Dasarathpur	Katikata	Katikata
2	Dasarathpur	Dasarathpur	Chandakuda
3	Dasarathpur	Duduranta	Narangochha
4	Dasarathpur	Duduranta	Durduranta
5	Dasarathpur	Duduranta	kantapada
6	Dasarathpur	Nizampur	Nuapatana
7	Dasarathpur	Nizampur	Nachichandrapur
8	Dasarathpur	Nizampur	Solapata
9	Dasarathpur	Nizampur	Nizampur
10	Dasarathpur	Nizampur	Katapur
11	Dasarathpur	Nizampur	Radhanga
12	Dasarathpur	Kayan	Darava
13	Dasarathpur	Kayan	Kayan
14	Dasarathpur	Kayan	Guthunipada
15	Dasarathpur	Kayan	Ichhapur
16	Dasarathpur	Kamaradihi	Itapada
17	Dasarathpur	Kamaradihi	Sahimada
18	Dasarathpur	Kamaradihi	Kelanga
19	Dasarathpur	Kamaradihi	Jogimatha
20	Dasarathpur	Kamaradihi	Sahimada
21	Dasarathpur	Thalkudi	Dakhinabandha
22	Dasarathpur	Thalkudi	Karandipur
23	Dasarathpur	Thalkudi	Kasaba
24	Dasarathpur	Thalkudi	Dhanipur
25	Dasarathpur	Biripata	Biripata
26	Dasarathpur	Biripata	Rambhila
27	Dasarathpur	Baripata	Kuanlo
28	Dasarathpur	Biripata	Charibatia
29	Dasarathpur	Biripata	Barei
30	Dasarathpur	Biripata	Narigaon
31	Dasarathpur	Chasakhanda	Batalanga
32	Dasarathpur	Chasakhanda	Kariagan
33	Dasarathpur	Chasakhanda	Chasakhanda
34	Dasarathpur	Jafarpur	Jafarpur
35	Dasarathpur	Jafarpur	Chaulia
36	Dasarathpur	Palatpur	Bindhanandipur
37	Dasarathpur	Palatpur	Palatpur
38	Dasarathpur	Palatpur	Muraripur
39	Dasarathpur	Palatpur	Nilakanthapur
40	Dasarathpur	Palatpur	Sathibati
41	Dasarathpur	Jayantara	Jayantara

42	Dasarathpur	Duttapur	Duttapur
43	Dasarathpur	Duttapur	Naranpur
44	Dasarathpur	Khannagar	Khannagar
45	Dasarathpur	Khannagar	Nujapatana
46	Dasarathpur	Khannagar	Keshapur
47	Dasarathpur	Khannagar	Rampur
48	Dasarathpur	Khannagar	Jandupur
49	Dasarathpur	Asanapur	Asanpur
50	Dasarathpur	Asanapur	Rangas
51	Dasarathpur	Asanapur	Panchupur
52	Dasarathpur	Asanapur	Keruna
53	Dasarathpur	Asanapur	Chatrapada
54	Dasarathpur	Chachina	Aruha
55	Dasarathpur	Chachina	Hosenpur
56	Dasarathpur	Mallikapur	Mallikapur
57	Dasarathpur	Mallikapur	Ahiyas
58	Dasarathpur	Mallikapur	Mohanty Patana
59	Dasarathpur	Kaspa	Kaspa
60	Dasarathpur	Kaspa	kamalpur
61	Dasarathpur	Kanikapada	Kanikapada
62	Dasarathpur	Kanikapada	Madhupur
63	Dasarathpur	Tarapada	Dovabil
64	Dasarathpur	Mangalpur	Mangalpur
65	Dasarathpur	Mangalpur	Ismailpur
66	Dasarathpur	Mangalpur	Bajrapata
67	Jajpur	Badasuar	Badasuar
68	Jajpur	Basudevpur	Basudevpur
69	Jajpur	Basudevpur	Gobindpur
70	Jajpur	Basudevpur	Jalapur
71	Jajpur	Basudevpur	Uasahi
72	Jajpur	Beruda	Ampor
73	Jajpur	Beruda	Beruda
74	Jajpur	Beruda	Chintapali
75	Jajpur	Beruda	Hasinpur
76	Jajpur	Beruda	Iswarpur
77	Jajpur	Beruda	Jagatpur
78	Jajpur	Beruda	Jahal
79	Jajpur	Beruda	Nityanandapur
80	Jajpur	Beruda	Nelipur
81	Jajpur	Bhubaneswarpur	Badabankasahi
82	Jajpur	Bhubaneswarpur	Bhubaneswarpur
83	Jajpur	Bhubaneswarpur	Bhagatpur
84	Jajpur	Bhubaneswarpur	Jamuna
85	Jajpur	Bhubaneswarpur	Kalasdiha
86	Jajpur	Bhubaneswarpur	Khadipada
87	Jajpur	Bhubaneswarpur	Kolatha

88	Jajpur	Bhubaneswarpur	Kuninda
89	Jajpur	Bhubaneswarpur	Samserpur
90	Jajpur	Bhubaneswarpur	Sanbankasahi
91	Jajpur	Bhuinpur	Amarsinghpur
92	Jajpur	Bhuinpur	Apsarpur
93	Jajpur	Bhuinpur	Bhuinpur
94	Jajpur	Bhuinpur	Gopalpur
95	Jajpur	Bhuinpur	Haripur
96	Jajpur	Bhuinpur	Kalyanpur
97	Jajpur	Bhuinpur	Malapada
98	Jajpur	Bhuinpur	Mituani
99	Jajpur	Bhuinpur	Talagadia
100	Jajpur	Bichitrapur	Abdalpur
101	Jajpur	Chainpur	Bidyadharpur
102	Jajpur	Chainpur	Ganeswarpur
103	Jajpur	Chainpur	Gopalpur
104	Jajpur	Chainpur	Kamagarah
105	Jajpur	Chainpur	Mokeipur
106	Jajpur	Chhatisdebil	Biribarilo
107	Jajpur	Chhatisdebil	Chhatisdebil
108	Jajpur	Chhatisdebil	Hasinpur
109	Jajpur	Chhatisdebil	Hatiabank
110	Jajpur	Chhatisdebil	Md. Jammapur
111	Jajpur	Chhatisdebil	Mahamadpur
112	Jajpur	Chhatisdebil	Rampur
113	Jajpur	Chhatisdebil	Rishipur
114	Jajpur	Chhatisdebil	Sanabhubanpur
115	Jajpur	Chhatisdebil	Thiardebil-I
116	Jajpur	Chhatisdebil	Thiardebil-II
117	Jajpur	Erbank	Bankasahi
118	Jajpur	Erbank	Berhampur
119	Jajpur	Erbank	Erbank
120	Jajpur	Erbank	Hemantasinghpur
121	Jajpur	Erbank	Indaroi
122	Jajpur	Erbank	Kanpur
123	Jajpur	Erbank	Noupada
124	Jajpur	Erbank	Raghunathpur
125	Jajpur	Jahanpur	Bachhiary
126	Jajpur	Jahanpur	Bakhanpur
127	Jajpur	Jahanpur	Baliamunduli
128	Jajpur	Jahanpur	Dakhinbil
129	Jajpur	Jahanpur	Jahanpur
130	Jajpur	Jahanpur	Kapileswar
131	Jajpur	Jahanpur	Mirchandpur
132	Jajpur	Jahanpur	Malikapur
133	Jajpur	Jahanpur	Padini

134	Jajpur	Jahanpur	Paikula
135	Jajpur	Jahanpur	Saidpur
136	Jajpur	Jahanpur	Sukadeiti paschimbil
137	Jajpur	Jahanpur	Trilochanpada
138	Jajpur	Jhalpada	Jhalpada
139	Jajpur	Jhalpada	Kakudikuda
140	Jajpur	Jhalpada	Nilakanthapur
141	Jajpur	Jhalpada	Sanabaghasahi
142	Jajpur	Khairabad	Badajalahara
143	Jajpur	Khairabad	Badatrilochanpur
144	Jajpur	Khairabad	Jafarpur
145	Jajpur	Khairabad	Kalindrabad
146	Jajpur	Khairabad	Khairbad
147	Jajpur	Khairabad	Osanga-I
148	Jajpur	Khairabad	Osanga-II
149	Jajpur	Khairabad	Purusottampur
150	Jajpur	Khairabad	Saipur-I
151	Jajpur	Khairabad	Saipur-II
152	Jajpur	Khairabad	Saipur-III
153	Jajpur	Khairabad	Sanajalahara
154	Jajpur	Khairabad	Sanatrilochanpur
155	Jajpur	Maheswarpur	Gopinathpur
156	Jajpur	Maheswarpur	Jagadishpur
157	Jajpur	Maheswarpur	Jaypur
158	Jajpur	Malandapur	Bajarapada
159	Jajpur	Malandapur	Balarampur
160	Jajpur	Malandapur	Balipasi
161	Jajpur	Malandapur	Brajanagar
162	Jajpur	Malandapur	Kantigadia
163	Jajpur	Malandapur	Malandapur
164	Jajpur	Malandapur	Matabad
165	Jajpur	Malandapur	Namtikiri
166	Jajpur	Malandapur	Rudhia
167	Jajpur	Malandapur	Sathipur
168	Jajpur	Markandapur	Kamalpur
169	Jajpur	Markandapur	Markandapur
170	Jajpur	Nathasahi	Adampur
171	Jajpur	Nathasahi	Bahabalpur
172	Jajpur	Nathasahi	Nathasahi
173	Jajpur	Nathasahi	Nuapada
174	Jajpur	Nathasahi	Rasalpur
175	Jajpur	Nathasahi	Suninda
176	Jajpur	Panasa	Ankula
177	Jajpur	Panasa	Balipokhari
178	Jajpur	Panasa	Bindhan
179	Jajpur	Panasa	Korkora

180	Jajpur	Panasa	Kusi
181	Jajpur	Panasa	Patapur
182	Jajpur	Panasa	Panasa
183	Jajpur	Panasa	Raghunathpur
184	Jajpur	Rudrapur	Badabaghasahi
185	Jajpur	Rudrapur	Nunupur
186	Jajpur	Rudrapur	Rudrapur
187	Jajpur	Rudrapur	Sithaloi
188	Jajpur	Sahaspur	Badabhubanpur
189	Jajpur	Shyamdaspur	Kalaspur
190	Jajpur	Shyamdaspur	Madhapur
191	Jajpur	Shyamdaspur	Shyamdaspur
192	Jajpur	Similia	Badabanta
193	Jajpur	Similia	Bulakipur
194	Jajpur	Similia	Chitahata
195	Jajpur	Similia	Darajpur
196	Jajpur	Similia	Gothapur
197	Jajpur	Similia	Goudasahi Gobindpur
198	Jajpur	Similia	Merakhasanpur
199	Jajpur	Similia	Mirjapur
200	Jajpur	Similia	Nakhei
201	Jajpur	Similia	Oleipada
202	Jajpur	Similia	Sathiatikiri
203	Jajpur	Similia	Similia
204	Jajpur	Sujanpur	Durgapur
205	Jajpur	Sujanpur	Hasanpur
206	Jajpur	Sujanpur	Kasipur
207	Jajpur	Sujanpur	Sujanpur
208	Jajpur	Upper Baruhan	Pandia Gopinathpur
209	Jajpur	Upper Baruhan	Jamdhar
210	Jajpur	Upper Baruhan	Kacherigaon
211	Jajpur	Upper Baruhan	Kusunpur
212	Jajpur	Upper Baruhan	Mahapur
213	Korei	Mulapal	Salaba
214	Korei	Mulapal	Barapada
215	Korei	Mulapal	Mulapal
216	Korei	Mulapal	Ranapal
217	Korei	Mulapal	Gobindapur
218	Korei	Mulapal	Dhantiri
219	Korei	Mulapal	Khiro
220	Korei	Mulapal	Sarasada
221	Korei	Karada	Baghanata
222	Korei	Karada	Karada
223	Korei	Karada	Palasa
224	Korei	Karada	Ranigoda
225	Korei	Karada	Bhakhandari

226	Korei	Amrutia	Jatia Sahi
227	Korei	Amrutia	Hatapur- I & II
228	Korei	Amrutia	Badheijalandha
229	Korei	Amrutia	Bhatasolapada
230	Korei	Amrutia	Bagaria
231	Korei	Amrutia	Ranganranga
232	Korei	Amrutia	Banahara
233	Korei	Amrutia	Daidaspatana
234	Korei	Bandalo	Bandalo
235	Korei	Bandalo	Gorakhapur
236	Korei	Bandalo	Baliapal
237	Korei	Bandalo	Gamharia
238	Korei	Bandalo	Routpada
239	Korei	Tarakote	Tarakote
240	Korei	Tarakote	Santasahi
241	Korei	Barundei	Barundei
242	Korei	Barundei	Uttarkhajira
243	Korei	Barundei	Khajiri Nalua
244	Korei	Barundei	
245	Korei	Barundei	Biruhanpada
246	Korei	Barundei	
247	Korei	Barundei	Bangrakote
248	Korei	Barundei	Khajuribindha
249	Korei	Barundei	Tarapada
250	Korei	Asanjhar	Raghupur
251	Korei	Asanjhar	Ramkrushnapur
252	Korei	Asanjhar	Belda,
253	Korei	Asanjhar	Asanjhar
254	Korei	Asanjhar	Solabandi
255	Korei	Asanjhar	Bachhipur
256	Korei	Asanjhar	Sunachara
257	Korei	Gourpur	Nayahatpatana
258	Korei	Gourpur	Sahaspur
259	Korei	Gourpur	Gourpur
260	Korei	Gourpur	Tulasipur
261	Korei	Gourpur	Manalpur
262	Korei	Gourpur	Ichhapur
263	Korei	Gourpur	Tulasipur
264	Korei	Gourpur	Jugula
265	Korei	Ranapur	Sanala
266	Korei	Ranapur	Mahulia
267	Korei	Ranapur	Shyampur
268	Korei	Ranapur	Toranda,
269	Korei	Ranapur	Gopalpur
270	Korei	Ranapur	Ranapur
271	Korei	Ranapur	Chingudipur

272	Korei	Makundapur	Makundapur
273	Korei	Makundapur	Mathurapur
274	Korei	Makundapur	Nisankharpur
275	Korei	Makundapur	Osala
276	Korei	Makundapur	Jaguleigadia
277	Korei	Makundapur	Jalapatipur
278	Korei	Makundapur	Solapatia
279	Korei	Makundapur	Biridi
280	Korei	Panikoili	Khajuripur
281	Korei	Panikoili	Panikoili
282	Korei	Panikoili	Patharapada
283	Korei	Panikoili	Badabaruneipur
284	Korei	Panikoili	Manipur
285	Korei	Panikoili	Ochinda
286	Korei	Panikoili	tajpur
287	Korei	Panikoili	Mulari
288	Korei	Panikoili	Kasangadiha
289	Korei	Panikoili	Alatiri
290	Bari	Balibil	Bilibil
291	Bari	Balibil	Khameswar
292	Bari	Balibil	Kenkarada
293	Bari	Bhanra	Bhanra
294	Bari	Bhanra	Raipur
295	Bari	Bhanra	Chatumari
296	Bari	Bhanra	Sangagadeipur
297	Bari	Bhanra	Bhurunga
298	Bari	Bodua	Bodua
299	Bari	Bodua	Kumbhuka
300	Bari	Bodua	Sarabera
301	Bari	Bodua	Kantia
302	Bari	Bodua	Erada
303	Bari	Rampa	Rampa
304	Bari	Rampa	Paghira
305	Bari	Aurangabad	Rajapur
306	Bari	Aurangabad	Phullapur
307	Bari	Aurangabad	Arangabad
308	Bari	Ratalanga	Ratalanga
309	Bari	Ratalanga	Bandhapada
310	Bari	Angalo	Baringi
311	Bari	Angalo	Arilo
312	Bari	Angalo	Angalo
313	Bari	Anyaspur	Anyaspur
314	Bari	Anyaspur	Bajapada
315	Bari	Anyaspur	Nuapada
316	Bari	Kalamatia	Talakaipada
317	Bari	Kalamatia	Kalamatia

318	Bari	Kalamatia	Bidurpa
319	Bari	Udayanathapur	Udayanathapur,
320	Bari	Udayanathapur	Kaharaganda
321	Binjharpur	Uttarkul	Barakoti
322	Binjharpur	Uttarkul	Nuabil
323	Binjharpur	Uttarkul	Paripada
324	Binjharpur	Uttarkul	Uttarkul
325	Binjharpur	Pritipur	Pritipur
326	Binjharpur	Pritipur	Nuagaon
327	Binjharpur	Pritipur	Sahantipada
328	Binjharpur	Alkunda	Alkunda
329	Binjharpur	Alkunda	Naraharipur
330	Binjharpur	Alkunda	Buleipur
331	Binjharpur	Alkunda	Basudevpur
332	Binjharpur	Alkunda	Jhinkri
333	Binjharpur	Kapila	Kapila
334	Binjharpur	Kapila	Talukpada
335	Binjharpur	Kapila	Rahansa
336	Binjharpur	Kapila	Madhatapatana
337	Binjharpur	Tina	Tina
338	Binjharpur	Tina	Sisirana
339	Binjharpur	Barapada	Nagapura
340	Binjharpur	Barapada	Bidapada
341	Binjharpur	Barapada	Talabandha
342	Binjharpur	Barapada	Barapada
343	Binjharpur	Barapada	Ramachandrapur

Table No. 3.9 : B--*List of Villages Exposed to Flood: by The River Bramhani*:

Sl No	Name of the Block	Name of the GP	Name of the Village
1	Danagadi	Khapuriapada	Khapuriapada
2	Danagadi	Khapuriapada	Marthapur
3	Danagadi	Khapuriapada	Chakua
4	Danagadi	Khapuriapada	Jalaka
5	Danagadi	Kumbhiragadia	Chhatrakan
6	Danagadi	Kumbhiragadia	Jagadiha
7	Danagadi	Danagadi	Puruna mantira
8	Danagadi	Ostapal	Majhipal
9	Danagadi	Bangarkota	Telibeda
10	Sukinda	Atta	Atta
11	Sukinda	Mangarajpur	Banja
12	Sukinda	Mangarajpur	Mangarajpur
13	Sukinda	Mangarajpur	Kumudi
14	Sukinda	Bartanda	Bartanda
15	Sukinda	Bartanda	Solapura
16	Sukinda	Bartanda	Kantira
17	Sukinda	Haripur	Haripur
18	Sukinda	Hattibari	Hatibari Talasahi
19	Sukinda	Hattibari	Purunakardala
20	Sukinda	Hattibari	Bairimal- (Talasahi)
21	Korei	Tandara	Tandara
22	Korei	Tandara	Barei
23	Korei	Badabiruhan	Ambatola
24	Korei	Badabiruhan	Firozabad
25	Korei	Badabiruhan	Badabiruhan
26	Korei	Badabiruhan	Banamalipur
27	Korei	Badabiruhan	Bangamadhapur
28	Korei	Badabiruhan	Solapata
29	Korei	Goleipur	Badatrilochanpur
30	Korei	Goleipur	Telia
31	Korei	Goleipur	Sanabiruhan
32	Korei	Goleipur	Soti,
33	Korei	Goleipur	Mirzapur
34	Korei	Goleipur	Khandrapur
35	Korei	Goleipur	Keutalaguan
36	Korei	Goleipur	Sanatrilochanpur
37	Korei	Goleipur	Goleipur
38	Korei	Goleipur	Masudpur
39	Korei	Goleipur	Sahapur
40	Korei	Goleipur	Rampursagadi

41	Korei	Goleipur	Salapada
42	Bari	Ratlanga	Ratlanga
43	Bari	Ratlanga	Bandhapada
44	Bari	Ratlanga	Sadakpur(UI)
45	Bari	Udayanathpur	Udaynathpur
46	Bari	Udayanathpur	Kaharaganda
47	Bari	Kalamatia	Talakaipada
48	Bari	Kalamatia	Uperkaipada
49	Bari	Kalamatia	Kalamatia
50	Bari	Kalamatia	Bidurpa
51	Bari	Anyasipur	Anyasipur
52	Bari	Anyasipur	Nuapada
53	Bari	Anyasipur	Bajapada
54	Bari	Anyasipur	Haladidiha(UI)
55	Bari	Anyasipur	Kuanpur
56	Bari	Allipur	Allipur
57	Bari	Allipur	Ramachandrapur
58	Bari	Allipur	Bhabanipur
59	Bari	Allipur	Badachandrasekharpur
60	Bari	Balibili	Balibili
61	Bari	Balibili	Khameswar
62	Bari	Balibili	Karadapipala
63	Bari	Balibili	Kenkarada
64	Bari	Balibili	Gokhara
65	Bari	Bhanra	Bhanra
66	Bari	Bhanra	Raipur
67	Bari	Bhanra	Chatumari
68	Bari	Bhanra	Sangadeipur
69	Bari	Bhanra	Bhurunga
70	Bari	Bodua	Bodua
71	Bari	Bodua	Kumbhuka
72	Bari	Bodua	Sarabera
73	Bari	Bodua	Kantia
74	Bari	Bodua	Erada
75	Bari	Rampa	Rampa
76	Bari	Rampa	Pagghira
77	Bari	Rampa	Neula
78	Bari	Atira	Atira
79	Bari	Atira	Arual
80	Bari	Atira	Mahamadpur
81	Bari	Kimbhiriapal	Kimbhiriapal
82	Bari	Kimbhiriapal	Gobindabati
83	Bari	Kimbhiriapal	Malada
84	Bari	Kimbhiriapal	Bholinuagan

85	Bari	Kimbhiriapal	Udaypur
86	Bari	Kimbhiriapal	Mililalpur
87	Bari	Kimbhiriapal	Bahadalpur
88	Bari	Bainsiria	Bainsiria
89	Bari	Bainsiria	Sarangapur
90	Bari	Swainkhanda	Swainkhanda
91	Bari	Swainkhanda	Jampada
92	Bari	Swainkhanda	Kalakhanda
93	Bari	Golkunda	Golkunda
94	Bari	Golkunda	Deulapada
95	Bari	Golkunda	Katana
96	Bari	Golkunda	Mandha
97	Bari	Golkunda	(Sasanda)Haripur
98	Bari	Golkunda	Nurpur- I
99	Bari	Golkunda	Nurpur-II
100	Bari	Balia	Paramandapur
101	Bari	Balia	Balia
102	Bari	Balia	Nahan-II
103	Bari	Balia	Nahan-I
104	Bari	Dharpur	Dharpur
105	Bari	Dharpur	Nathpur
106	Bari	Ishanpur	Ishanpur
107	Bari	Sahupada	Sahupada
108	Bari	Sahupada	Haladibasanta
109	Bari	Arangabad	Arangabad
110	Bari	Arangabad	Fullapur
111	Bari	Arangabad	Rajapur
112	Bari	Bari	Bari
113	Bari	Madhusudanpur	Madhusudanpur
114	Bari	Madhusudanpur	Chakrapur
115	Bari	Madhusudanpur	Sundarpur
116	Bari	Angalo	Angalo
117	Bari	Angalo	Arilo
118	Bari	Angalo	Baringi
119	Bari	Angalo	Bioitalupatana
120	Bari	Chandanpur	Rampur
121	Bari	Chandanpur	Sukala
122	Bari	Chandanpur	Jagannathpur
123	Bari	Chandanpur	Chandanpur
124	Bari	Chandanpur	Mirzapur
125	Bari	Mandari	Mandari
126	Bari	Mandari	Meduakula
127	Bari	Mandari	Barampur
128	Bari	Mandari	Arikana

129	Bari	Mandari	Banjarapur
130	Bari	Serapur	Serapur
131	Bari	Serapur	Srirampur
132	Bari	Serapur	Krushnapur
133	Bari	Gamu	Gamu
134	Bari	Mahakalapada	Mahakalapda
135	Bari	Mahakalapada	Dihapal
136	Bari	Mahakalapada	Mitrasenpur
137	Bari	Mahakalapada	Nilapada
138	Bari	Mahakalapada	Balikankara
139	Bari	Mahakalapada	Basantapal
140	Bari	Mahakalapada	Birehipur
141	Bari	Mahakalapada	Batitanki
142	Bari	Ratnagiri	Ratnagiri
143	Bari	Ratnagiri	Aliabad
144	Bari	Ratnagiri	Patna
145	Bari	Ratnagiri	Khairimunda
146	Bari	Ratnagiri	Routasahi
147	Bari	Ratnagiri	Malasahi
148	Bari	Amathpur	Amathpur
149	Bari	Amathpur	Kampagarh
150	Bari	Amathpur	Asaliur
151	Bari	Amathpur	Palatpur
152	Jajpur	Badasuar	Badasuar(Palasahi)
153	Jajpur	Beruda	Ampore
154	Jajpur	Beruda	Beruda
155	Jajpur	Beruda	Chintapalli
156	Jajpur	Beruda	Hasinpur
157	Jajpur	Beruda	Nityanandapur
158	Jajpur	Beruda	Nelipur
159	Jajpur	Beruda	Jagatpur
160	Jajpur	Beruda	Jahal
161	Jajpur	Beruda	Iswarpur
162	Jajpur	Bhubaneswarpur	Bhubaneswarpur
163	Jajpur	Bhubaneswarpur	Bhagatpur
164	Jajpur	Bhubaneswarpur	Kuninda
165	Jajpur	Bhubaneswarpur	Kalasdiha
166	Jajpur	Bhubaneswarpur	Samserpur
167	Jajpur	Bhubaneswarpur	Sanbanksahi
168	Jajpur	Bhubaneswarpur	Kolatha
169	Jajpur	Bhubaneswarpur	Khadipada
170	Jajpur	Bhubaneswarpur	Jamuna
171	Jajpur	Bhubaneswarpur	Bramhampur
172	Jajpur	Bhubaneswarpur	Badabankasahi

173	Jajpur	Bhuinpur	Bhuinpur
174	Jajpur	Bhuinpur	Amarsinghpur
175	Jajpur	Bhuinpur	Apsarpur
176	Jajpur	Bhuinpur	Gopalpur
177	Jajpur	Bhuinpur	Mituani
178	Jajpur	Bhuinpur	Kalyanpur
179	Jajpur	Bhuinpur	Malpada
180	Jajpur	Bhuinpur	Talagadia
181	Jajpur	Bhuinpur	Haripur
182	Jajpur	Chhatisdebil	Ramapur
183	Jajpur	Chhatisdebil	Chhatisdebil
184	Jajpur	Chhatisdebil	Hasinpur
185	Jajpur	Chhatisdebil	Hatibanka
186	Jajpur	Chhatisdebil	Mahamadapur
187	Jajpur	Chhatisdebil	Biribarilo
188	Jajpur	Chhatisdebil	Thiar Debil-II
189	Jajpur	Chhatisdebil	Mahamad Jamapur
190	Jajpur	Chhatisdebil	Sanabhubanpur
191	Jajpur	Chhatisdebil	Risipur
192	Jajpur	Erabank	Kanhupur
193	Jajpur	Erabank	Indaroi
194	Jajpur	Erabank	Hemantasinghpur
195	Jajpur	Erabank	Nuapada
196	Jajpur	Erabank	Raghunathapur
197	Jajpur	Erabank	Erabanka
198	Jajpur	Erabank	Berahampur
199	Jajpur	Jhalapada	Jhalapada
200	Jajpur	Jhalapada	kakudikuda
201	Jajpur	Jhalapada	Nilakanthapur
202	Jajpur	Jhalapada	Sanabaghasahi
203	Jajpur	Nathasahi	
204	Jajpur	Nathasahi	Adampur
205	Jajpur	Nathasahi	Bahabalpur
206	Jajpur	Nathasahi	Nuapada
207	Jajpur	Rudrapur	Badabaghasahi
208	Jajpur	Rudrapur	Nunupur
209	Jajpur	Rudrapur	Rudrapur
210	Jajpur	Rudrapur	Sithaloi
211	Jajpur	Rudrapur	Badabhubanpur
212	Jajpur	Shyamdaspur	Madhapur
213	Jajpur	Shyamdaspur	Kalaspur
214	Jajpur	Shyamdaspur	Shyamdaspur
215	Jajpur	Shyamdaspur	Badakujhal
216	Jajpur	Similia	Gothapur

217	Jajpur	Similia	Bulakipur
218	Jajpur	Similia	Darajpur
219	Jajpur	Similia	Goudasahi Gobindapur
220	Jajpur	Similia	Sathiatikiri
221	Jajpur	Similia	Badabanta
222	Jajpur	Similia	Nakhei
223	Jajpur	Similia	Oleipada
224	Jajpur	Similia	Similia
225	Jajpur	Similia	Chitahata
226	Jajpur	Similia	Merakhasinpur
227	Jajpur	Similia	Mirjapur
228	Jajpur	Sujanpur	Sujanpur
229	Jajpur	Sujanpur	Durgapur
230	Jajpur	Sujanpur	Hasanpur
231	Jajpur	Sujanpur	Kasipur
232	Jajpur	Upar Baruhan	Kacherigaon
233	Jajpur	Upar Baruhan	Jamdhar
234	Jajpur	Upar Baruhan	Sanakujahala
235	Jajpur	Upar Baruhan	Mahapur
236	Jajpur	Upar Baruhan	Kusunpur
237	Jajpur	Upar Baruhan	Pandia Gopinathpur
238	Jajpur	Upar Baruhan	Upar Baruhan
239	Jajpur	Upar Baruhan	Swapneswarpur
240	Jajpur	Upar Baruhan	Rekabibazar
241	Dharmasala	Patapur	Patpur
242	Dharmasala	Patapur	Fajilpur
243	Dharmasala	Patapur	Gundilo
244	Dharmasala	Patapur	Kharipadia
245	Dharmasala	Patapur	Sunari
246	Dharmasala	Patapur	Badabarisahi
247	Dharmasala	Patapur	Chakroda
248	Dharmasala	Khetrapal	Srirampur
249	Dharmasala	Khetrapal	Berhampur
250	Dharmasala	Khetrapal	Khetrapal
251	Dharmasala	Areikana	Areikana
252	Dharmasala	Areikana	Harichandanpur
253	Dharmasala	Kadampal	Kadampal
254	Dharmasala	Kadampal	Nosta
255	Dharmasala	Mirjapur	Mirjapur
256	Dharmasala	Mirjapur	Salepur
257	Dharmasala	Mirjapur	Aurangabad
258	Dharmasala	Mirjapur	Sarangatiran
259	Dharmasala	Mirjapur	Sankha

260	Dharmasala	Badakaima	Derabar
261	Dharmasala	Badakaima	Bamphu
262	Dharmasala	Deoda	Mirjapursamil
263	Dharmasala	Deoda	Basudevpur
264	Dharmasala	Jenapur	Berhampur
265	Dharmasala	Jenapur	Kusunpur
266	Dharmasala	Jenapur	Ersandha
267	Dharmasala	Jenapur	Ghasiber
268	Dharmasala	Gangadharpur	Immamnagar
269	Dharmasala	Gangadharpur	Raghunathpursasan
270	Dharmasala	Kamagarh	Kustira
271	Dharmasala	Kamagarh	Baunsanta
272	Dharmasala	Kotapur	Bhagabanpur
273	Dharmasala	Kotapur	Sanaraipada
274	Dharmasala	Kotapur	Kotapur
275	Dharmasala	Kantigadia	Pipalidiha
276	Dharmasala	Patunia	Radhadipur
277	Dharmasala	Patunia	Nachhipur
278	Dharmasala	Patunia	Mangarajpur
279	Dharmasala	Patunia	Patunia
280	Dharmasala	Patunia	Hamjapur
281	Dharmasala	Patunia	Narasinghpur
282	Badachana	Gopalpur	Gopalpur
283	Badachana	Gopalpur	Kalashri
284	Badachana	Majhipada	Chandia
285	Badachana	Majhipada	Majhipada
286	Badachana	Balipadia	Tigiria
287	Badachana	Saudia	Musatikiri
288	Badachana	Saudia	Baniary
289	Badachana	Saudia	Saudia
290	Badachana	Kolangiri	sanabalikuda
291	Badachana	Kolangiri	Kolangiri
292	Badachana	Kolangiri	Panasuapal
293	Badachana	Raipur	Ramdaspur
294	Badachana	Raipur	Raipur
295	Badachana	Achhutabasanta	Achhutabasanta
296	Badachana	Achhutabasanta	Gadajit
297	Badachana	Achhutabasanta	Asiagarh
298	Badachana	Barpada	Barpada
299	Badachana	Barpada	Niali
300	Badachana	Badabalikuda	Badabalikuda
301	Badachana	Badabalikuda	Janak
302	Badachana	Anaka	Anaka
303	Badachana	Anaka	Mahadeipur

304	Badachana	Anaka	Rahal
305	Badachana	Anaka	KrusnapurSasan
306	Badachana	Anaka	Mahipur
307	Badachana	Anaka	Khadianga
308	Badachana	Anaka	Raghunathpur
309	Badachana	Anaka	Bhuluka
310	Badachana	Anaka	Dhakhinakul
311	Rasulpur	Arthanga	Arthanga
312	Rasulpur	Arthanga	Kothasahi
313	Rasulpur	Arthanga	Alapua
314	Rasulpur	Arthanga	Kripalpur
315	Rasulpur	Arthanga	Torada
316	Rasulpur	Arthanga	Badachapoi
317	Rasulpur	Atalapur	Atalapur
318	Rasulpur	Atalapur	Ganesapatna
319	Rasulpur	Atalapur	Sadakpur
320	Rasulpur	Badakainchi	Badakainchi
321	Rasulpur	Badakainchi	Garual
322	Rasulpur	Badakainchi	Gopinathapur
323	Rasulpur	Badakainchi	Gordha
324	Rasulpur	Bahadalapur	Bahadalapur
325	Rasulpur	Bahadalapur	Badaniranjanpur
326	Rasulpur	Bahadalapur	Paridabad
327	Rasulpur	Bahadalapur	Kamarapala
328	Rasulpur	Bahadalapur	Mahammadpur
329	Rasulpur	Bahadalapur	Orali
330	Rasulpur	Bahadalapur	Sarifabad
331	Rasulpur	Bahadalapur	Kuakhia
332	Rasulpur	Bandhadiha	Jaysinguda
333	Rasulpur	Bandhadiha	Sahapada
334	Rasulpur	Bandhadiha	Matha Sahi
335	Rasulpur	Bandhadiha	Bandhadiha
336	Rasulpur	Barabati	Barabati
337	Rasulpur	Barabati	Fulladi
338	Rasulpur	Barabati	Manatiri
339	Rasulpur	Barabati	Odanga
340	Rasulpur	Barabati	Chikrakul
341	Rasulpur	Barabati	Barajpur
342	Rasulpur	Barabati	Betanda
343	Rasulpur	Barabati	Durgapur
344	Rasulpur	Barabati	Bhagatpur
345	Rasulpur	Bhotaka	Bhotka
346	Rasulpur	Bhotaka	Serapur
347	Rasulpur	Bhotaka	Billipada

348	Rasulpur	Bhotaka	Arada
349	Rasulpur	Bhotaka	Sanarampei
350	Rasulpur	Bhotaka	Badarampei
351	Rasulpur	Bhotaka	Ichhapur
352	Rasulpur	Brahmabarada	Brahmabarada
353	Rasulpur	Gandhan	Bantara
354	Rasulpur	Gandhan	Ektala
355	Rasulpur	Gandhan	Gandhana
356	Rasulpur	Gandhan	Parikainchi
357	Rasulpur	Gandhan	Tulasipur
358	Rasulpur	Gandhan	Brahman Narasinghpur
359	Rasulpur	Gandhan	Masurpur
360	Rasulpur	Gandhan	Darkundi
361	Rasulpur	Jabara	Jabara
362	Rasulpur	Jabara	Birijanga
363	Rasulpur	Jabara	Manapur
364	Rasulpur	Jabara	Sukadeipur
365	Rasulpur	Jabara	Bausanta
366	Rasulpur	Kalan	Kalan
367	Rasulpur	Kalan	Kalanpaikarapur
368	Rasulpur	Kalan	Biswanathpur
369	Rasulpur	Kalan	Sulia
370	Rasulpur	Kalan	Sarabana
371	Rasulpur	Kalan	Nuahat
372	Rasulpur	Kalan	Belapada
373	Rasulpur	Laxminagar	Tarapur
374	Rasulpur	Laxminagar	Vikipur
375	Rasulpur	Laxminagar	Baliapasi
376	Rasulpur	Laxminagar	Krushnanagar
377	Rasulpur	Laxminagar	Radhanagar
378	Rasulpur	Laxminagar	Krushnagarpatana
379	Rasulpur	Laxminagar	Laxminagar
380	Rasulpur	Maheswarpur	Maheswarpur
381	Rasulpur	Maheswarpur	Chandapur
382	Binjharpur	Haladidiha	Haladidiha
383	Binjharpur	Haladidiha	Falapur
384	Binjharpur	Haladidiha	Champapal
385	Binjharpur	Haladidiha	Andhalo
386	Binjharpur	Haladidiha	Guhali
387	Binjharpur	Aunri	Aunri
388	Binjharpur	Aunri	Kuarpur
389	Binjharpur	Aunri	Karapada
390	Binjharpur	Aunri	Balabhadrapur

391	Binjharpur	Aunri	Matiakana
392	Binjharpur	Aunri	Baharkula
393	Binjharpur	Aunri	Sunapal
394	Binjharpur	Aunri	Dihakula
395	Binjharpur	Tina	Tina
396	Binjharpur	Tina	Sisirana
397	Binjharpur	Kapila	Kapila
398	Binjharpur	Kapila	Talukpada
399	Binjharpur	Kapila	Rahansa
400	Binjharpur	Kapila	Madhatapatana
401	Binjharpur	Singhpur	Singhpur
402	Binjharpur	Singhpur	Ibhripur
403	Binjharpur	Oleichandanpur	Oleichandanpur
404	Binjharpur	Kalyanpur	Rudrapur
405	Binjharpur	Kalyanpur	Samalpur
406	Binjharpur	Jari	Jari (sahani sahi)
407	Binjharpur	Jari	Kandia
408	Binjharpur	Jari	Naubanka
409	Binjharpur	Jari	Nemara
410	Binjharpur	Bangara	Kusunpur
411	Binjharpur	Bangara	Gunduripada
412	Binjharpur	Bangara	Chhotagadi
413	Binjharpur	Bangara	Bangara
414	Binjharpur	Bangara	Kantitara
415	Binjharpur	Ranapur	Kantipur
416	Binjharpur	Ranapur	Ranapur
417	Binjharpur	Ranapur	Bahadalpur
418	Binjharpur	Ranapur	Naranpur
419	Binjharpur	Chandramu	Jagannathpur
420	Binjharpur	Chandramu	Banapur
421	Binjharpur	Chandramu	Mallipur
422	Binjharpur	Chandramu	Chandramu
423	Binjharpur	Chandramu	Rautara
424	Dasarathpur	Kayan	Darava
425	Dasarathpur	Kayan	Kayan
426	Dasarathpur	Kayan	Guthunipada
427	Dasarathpur	Kayan	Ichhapur
428	Dasarathpur	Kamaradihi	Itapada
429	Dasarathpur	Kamaradihi	Sahimada
430	Dasarathpur	Kamaradihi	Kelanga
431	Dasarathpur	Kamaradihi	Jogimatha
432	Dasarathpur	Kamaradihi	Sahimada
433	Dasarathpur	Thalkudi	Dakhinabandha
434	Dasarathpur	Thalkudi	Karandipur

435	Dasarathpur	Thalkudi	Kasaba
436	Dasarathpur	Thalkudi	Dhanipur
437	Dasarathpur	Biripata	Biripata
438	Dasarathpur	Biripata	Rambhila
439	Dasarathpur	Baripata	Kuanlo
440	Dasarathpur	Biripata	Charibatia
441	Dasarathpur	Biripata	Barei
442	Dasarathpur	Biripata	Narigaon
443	Dasarathpur	Khannagar	Khannagar
444	Dasarathpur	Khannagar	Nujapatana
445	Dasarathpur	Khannagar	Keshapur
446	Dasarathpur	Khannagar	Rampur
447	Dasarathpur	Khannagar	Jandupur

Table No. 3.9 : C--*List of Villages Exposed to Flood by The River Mahanadi:-*

Sl No	Name of the Block	Name of the GP	Name of the Village
1	Barachana	Balichandrapur	Nanpur
2	Barachana	Balichandrapur	Rukutipat
3	Barachana	Gopalpur	Gopalpur
4	Barachana	Gopalpur	Kalashri
5	Barachana	Charinangal	Gaharnagar
6	Barachana	Charinangal	Charinangal
7	Barachana	Manduka	Manduka
8	Barachana	Manduka	Padmanavpur
9	Barachana	Manduka	Bhakuda
10	Barachana	Manduka	Mukundapur
11	Barachana	Manduka	Daulatpur
12	Barachana	Manduka	Krushnadaspur
13	Barachana	Anaka	Anaka
14	Barachana	Anaka	Mahadeipur
15	Barachana	Anaka	Rahal
16	Barachana	Anaka	KrusnapurSasan
17	Barachana	Anaka	Mahipur
18	Barachana	Anaka	Khadianga
19	Barachana	Anaka	Raghunathpur
20	Barachana	Anaka	Bhuluka
21	Barachana	Anaka	Dhakhinakul
22	Barachana	Kundal	Kundal
23	Barachana	Kundal	Garagali
24	Barachana	Kundal	Saika
25	Barachana	Kundal	Haripur
26	Barachana	Kundal	Sanabramhani
27	Barachana	Badaghumuri	Badaghumuri
28	Barachana	Badaghumuri	Sankutalapur
29	Barachana	Badaghumuri	Udayanagar
30	Barachana	Badaghumuri	Paikararaipur
31	Barachana	Badaghumuri	Maulana Nagar
32	Barachana	Badaghumuri	Uluri-1
33	Barachana	Badaghumuri	Uluri-2
34	Barachana	Badaghumuri	Jirapur
35	Barachana	Badaghumuri	Nuagaon
36	Barachana	Radhadeipur	Radhadeipur
37	Barachana	Radhadeipur	Bangarguntha
38	Barachana	Radhadeipur	Jaganathpur
39	Barachana	Radhadeipur	Bilikuna
40	Barachana	Santipur	Santipur
41	Barachana	Santipur	Kusunpur

42	Barachana	Santipur	Benapur
43	Barachana	Santipur	Kantapasi
44	Barachana	Arakhapur	Arakhapur
45	Barachana	Arakhapur	Nilambarpur
46	Barachana	Arakhapur	Baisimauja
47	Barachana	Arakhapur	Surukhadeipur
48	Barachana	Arakhapur	Padmanavpur
49	Barachana	Arakhapur	Bandha
50	Barachana	Arakhapur	Barabati
51	Barachana	Patarajpur	Patarajpur
52	Barachana	Patarajpur	Ambasauri
53	Barachana	Champapur	Gopinathapur
54	Barachana	Champapur	Sanabandal
55	Barachana	Champapur	Sabo
56	Bari	Amathpur	Amathpur
57	Bari	Amathpur	Kampagarh
58	Bari	Amathpur	Asaliur
59	Bari	Amathpur	Palatpur
60	Bari	Gamu	Gamu
61	Bari	Mahakalapada	Mahakalapda
62	Bari	Mahakalapada	Dihapal
63	Bari	Mahakalapada	Mitrasenpur
64	Bari	Mahakalapada	Nilapada
65	Bari	Mahakalapada	Balikankara
66	Bari	Mahakalapada	Basantapal
67	Bari	Mahakalapada	Birehipur
68	Bari	Mahakalapada	Batitanki
69	Bari	Serapur	Serapur
70	Bari	Serapur	Srirampur
71	Bari	Serapur	Krushnanagar
72	Bari	Ratnagiri	Patna
73	Bari	Ratnagiri	Khairimunda
74	Bari	Ratnagiri	Routasahi
75	Dharmasala	Patunia	Radhadipur
76	Dharmasala	Patunia	Nachhipur
77	Dharmasala	Patunia	Mangarajpur
78	Dharmasala	Patunia	Patunia
79	Dharmasala	Patunia	Hamjapur
80	Dharmasala	Patunia	Narasinghpur
81	Dharmasala	Mirjapur	Mirjapur
82	Dharmasala	Mirjapur	Salepur
83	Dharmasala	Mirjapur	Aurangabad
84	Dharmasala	Mirjapur	Sarangatiran
85	Dharmasala	Mirjapur	Sankha

86	Dharmasala	Areikana	Areikana
87	Dharmasala	Areikana	Harichandanpur
88	Dharmasala	Patapur	Patpur
89	Dharmasala	Patapur	Fajilpur
90	Dharmasala	Patapur	Gundilo
91	Dharmasala	Patapur	Kharipadia
92	Dharmasala	Patapur	Sunari
93	Dharmasala	Patapur	Badabarisahi
94	Dharmasala	Patapur	Chakroda

Table No. 3.9 :*B List of* ***Hospitals/ Health Centers*** *Exposed to Flood:*

Sl. No.	Name & Location of Hospital/Health Center	No. of Beds	Gram Panchayat Name	Block Name	Flood causing Agent
1	SC Mohantypatna	_	Millikapur	Dasarathpur	River Baitarani
2	SC Paramanandapur Sasan	_		Dasarathpur	
3	PHC Radagaon	_	Nijampur	Dasarathpur	
4	PHC Kayangola	_	Kayangola	Dasarathpur	
5	PHC Kamalpur	_		Dasarathpur	
6	PHC Kalamatia	_	Kalamatia	Bari	River Brahmani
7	PHC Krushnanagar	_	Terapur	Bari	

Table No. 3.10*: List of **Schools** exposed to **Flood**:*

Sl.NO	Name of the Village	Name of the School	Name of the GP	Name the Block	Flood Causing Agent
1	ITRA	ITARA P.S	AKARAPADA	DASARATHPUR	Kani River & Baitarani
2	MALLIKAPUR	BARUADI PROJECT UPS	AKARAPADA	DASARATHPUR	Kani River & Baitarani
3	MALLIKAPUR	BIRAJA GIRLS P.S	AKARAPADA	DASARATHPUR	Kani River & Baitarani
4	DUTTAPUR	ARDAULIA NODAL	DUTTAPUR	DASARATHPUR	Kani River & Baitarani
5	DUTTAPUR	GOPINATH JEW HS	DUTTAPUR	DASARATHPUR	Kani River & Baitarani
6	DUTTAPUR	DEWAN PATNA P.S	DUTTAPUR	DASARATHPUR	Kani River & Baitarani
7	DUTTAPUR	NILAKANTHESWAR NODAL	DUTTAPUR	DASARATHPUR	Kani River & Baitarani
8	DUTTAPUR	ARDAULIA GIRL'S HS	DUTTAPUR	DASARATHPUR	Kani River & Baitarani
9	NARANPUR	BALIPATANA PROJECT U.P.S	DUTTAPUR	DASARATHPUR	Kani River & Baitarani
10	NARANPUR	HEMANTAPUR P.S	DUTTAPUR	DASARATHPUR	Kani River & Baitarani
11	NARANPUR	NARAYANPUR UGME	DUTTAPUR	DASARATHPUR	Kani River & Baitarani
12	KELANG	JOGIMATHA P.S	KAMARDIHI	DASARATHPUR	Kani River & Baitarani
13	KELANG	KELANGA UGME	KAMARDIHI	DASARATHPUR	Kani River & Baitarani
14	DARBA	DARABA UGME	KAYAN	DASARATHPUR	Kani River & Baitarani
15	GHUTUNIPADA	GHUTUNIPADA P.S	KAYAN	DASARATHPUR	Kani River & Baitarani
16	ICHHAPUR	GOPABANDHU P.S	KAYAN	DASARATHPUR	Kani River & Baitarani
17	ICHHAPUR	GOPABANDHU UPS	KAYAN	DASARATHPUR	Kani River & Baitarani
18	KAYAN	DHARAMAPUR PROJECT U.P.S	KAYAN	DASARATHPUR	Kani River & Baitarani
19	KAYAN	DUBAKANA NODAL	KAYAN	DASARATHPUR	Kani River & Baitarani
20	KAYAN	GAHIRAPALA PROJECT U.P.S	KAYAN	DASARATHPUR	Kani River & Baitarani
21	KAYAN	GARABANDHA PROJECT U.P.S	KAYAN	DASARATHPUR	Kani River & Baitarani
22	KAYAN	JAYACHANDI H.S	KAYAN	DASARATHPUR	Kani River & Baitarani
23	KAYAN	KAYANGOLA H.S	KAYAN	DASARATHPUR	Kani River & Baitarani
24	KAYAN	KAYANGOLA NODAL UPS	KAYAN	DASARATHPUR	Kani River & Baitarani
25	KAYAN	MALIKESWAR P.S. MALIPUR	KAYAN	DASARATHPUR	Kani River & Baitarani
26	KAYAN	JAYACHANDI MAHAVIDYALAYA	KAYAN	DASARATHPUR	Kani River & Baitarani
27	MALIKKAPUR	BAISPAN UGME	MALLIKAPUR	DASARATHPUR	Kani River & Baitarani
28	MALIKKAPUR	JAGANNTHA ZEW NODAL	MALLIKAPUR	DASARATHPUR	Kani River & Baitarani
29	MALIKKAPUR	MALLIKAPUR PROJECT U.P.S	MALLIKAPUR	DASARATHPUR	Kani River & Baitarani
30	MALIKKAPUR	MUGUPAL PROJECT P.S	MALLIKAPUR	DASARATHPUR	Kani River & Baitarani
31	MALIKKAPUR	HARAMANI GIRLS HS	MALLIKAPUR	DASARATHPUR	Kani River & Baitarani

32	MALIKKAPUR	VIVEKANANDA SIKHYA KENDRA	MALLIKAPUR	DASARATHPUR	Kani River & Baitarani
33	NIZAMPUR	JADUA H.S	NIZAMPUR	DASARATHPUR	Kani River & Baitarani
34	NIZAMPUR	JADUA UPS	NIZAMPUR	DASARATHPUR	Kani River & Baitarani
35	NIZAMPUR	NIZAMPUR P.S	NIZAMPUR	DASARATHPUR	Kani River & Baitarani
36	NIZAMPUR	PARIPADA P.S	NIZAMPUR	DASARATHPUR	Kani River & Baitarani
37	NAUBANK	DHRUBA CHARAN SAHOO HS	JARI	BINJHARPUR	Kharsrota River System
38	NAUBANK	NAUBANK PROJECT U.P.S	JARI	BINJHARPUR	Kharsrota River System
39	OLEI CHANDAN PUR	CHANDANPUR P.S	OLEI CHANDAN PUR	BINJHARPUR	Kharsrota River System
40	OLEI CHANDAN PUR	HARSINGHPUR P.S	OLEI CHANDAN PUR	BINJHARPUR	Kharsrota River System
41	OLEI CHANDAN PUR	KANACHHANDA NODAL UP.S	OLEI CHANDAN PUR	BINJHARPUR	Kharsrota River System
42	OLEI CHANDAN PUR	OLEICHANDANPUR HS	OLEI CHANDAN PUR	BINJHARPUR	Kharsrota River System
43	OLEI CHANDAN PUR	OLEICHANDAN PUR P.S	OLEI CHANDAN PUR	BINJHARPUR	Kharsrota River System
44	OLEI CHANDAN PUR	RATHASAMAL NODAL UPS	OLEI CHANDAN PUR	BINJHARPUR	Kharsrota River System
45	NARANAPUR	NARANPUR P.S	RANAPUR	BINJHARPUR	Kharsrota River System
46	SINGHPUR	MAHANTA MAYADHARA PS	SINGHPUR	BINJHARPUR	Kharsrota River System
47	SINGHPUR	NABAGHANA UPS	SINGHPUR	BINJHARPUR	Kharsrota River System
48	SINGHPUR	SINGHESWAR P.S	SINGHPUR	BINJHARPUR	Kharsrota River System
49	SINGHPUR	SINGHESWAR U.P SCHOOL	SINGHPUR	BINJHARPUR	Kharsrota River System
50	SINGHPUR	SINGHPUR P.S	SINGHPUR	BINJHARPUR	Kharsrota River System
51	SINGHPUR	SINGHPUR NODAL UP SCHOOL	SINGHPUR	BINJHARPUR	Kharsrota River System
52	SINGHPUR	KHARASROTA JUNIOR MAHAVIDYALAYA	SINGHPUR	BINJHARPUR	Kharsrota River System
53	SINGHPUR	ADARSHA SHIKSHA NIKETAN	SINGHPUR	BINJHARPUR	Kharsrota River System
54	SINGHPUR	S.S.SISHUMANDIR, SINGHPUR	SINGHPUR	BINJHARPUR	Kharsrota River System
55	SINGHPUR	MADHUSUDAN SIKSHYA NIVAS , SINGHPUR	SINGHPUR	BINJHARPUR	Kharsrota River System
56	SINGHPUR	MDN PUBLIC SCHOOL	SINGHPUR	BINJHARPUR	Kharsrota River System
57	SINGHPUR	SINGHPUR HIGH SCHOOL	SINGHPUR	BINJHARPUR	Kharsrota River System
58	ACHYUTABASANTA	ACHYUTABASANTA UGME	ACHYUTABASANTA	BADACHANA	Birupa & Mahanadi River system
59	ACHYUTABASANTA	TIKAYAT H.S	ACHYUTABASANTA	BADACHANA	Birupa & Mahanadi River system
60	ASIA GADA	GADABAHADIHA P.S	ACHYUTABASANTA	BADACHANA	Birupa & Mahanadi River system
61	ASIA GADA	GADAJIT P.S	ACHYUTABASANTA	BADACHANA	Birupa & Mahanadi River system
62	ASIA GADA	SIDHYABATA U.P,GADAJIT	ACHYUTABASANTA	BADACHANA	Birupa & Mahanadi River system
63	ANAKA	ANAKA UGME	ANAKA	BADACHANA	Birupa & Mahanadi River system

64	BHULUKA	PADMALAYA H.S	ANAKA	BADACHANA	Birupa & Mahanadi River system
65	BHULUKA	SATYANARAYAN NODAL,BHULUKA	ANAKA	BADACHANA	Birupa & Mahanadi River system
66	DAKHINKUL	DAKHINKUL P.S	ANAKA	BADACHANA	Birupa & Mahanadi River system
67	KHADIANGA	KHADIANGA NODAL	ANAKA	BADACHANA	Birupa & Mahanadi River system
68	KHADIANGA	KHARIANG H.S	ANAKA	BADACHANA	Birupa & Mahanadi River system
69	KRUSHANAPUR SASAN	K.P. SASAN NODAL	ANAKA	BADACHANA	Birupa & Mahanadi River system
70	KRUSHANAPUR SASAN	KRUSHNAPUR SASAN H.S	ANAKA	BADACHANA	Birupa & Mahanadi River system
71	MAHADEIPUR	MAHADEIPUR P.S	ANAKA	BADACHANA	Birupa & Mahanadi River system
72	MAHADEIPUR	MAHADEIPUR UPS	ANAKA	BADACHANA	Birupa & Mahanadi River system
73	MAHIPUR	MAHIPUR P.S	ANAKA	BADACHANA	Birupa & Mahanadi River system
74	MAHIPUR	SANA MAHIPUR P.S	ANAKA	BADACHANA	Birupa & Mahanadi River system
75	RAHAL	E.RAHALA UGUPS	ANAKA	BADACHANA	Birupa & Mahanadi River system
76	RAHAL	RAHAL P.S	ANAKA	BADACHANA	Birupa & Mahanadi River system
77	RAHAL	RAHAL UPS	ANAKA	BADACHANA	Birupa & Mahanadi River system
78	RAHAL	ACHARYA SRIRAM SHARMA YUGNIRMAN GURUKUL VIDYANIKETAN	ANAKA	BADACHANA	Birupa & Mahanadi River system
79	ARAKHAPUR	ARAKHAPUR BAZAR P.S	ARAKHAPUR	BADACHANA	Birupa & Mahanadi River system
80	ARAKHAPUR	ARAKHAPUR P.S	ARAKHAPUR	BADACHANA	Birupa & Mahanadi River system
81	ARAKHAPUR	BAISIMOUZA DHANANJAY BIDYAPITHA	ARAKHAPUR	BADACHANA	Birupa & Mahanadi River system
82	ARAKHAPUR	BISHNU SAMANTARAY COLLEGE,NUAHAT	ARAKHAPUR	BADACHANA	Birupa & Mahanadi River system
83	BARABATI	BARABATI P.S	ARAKHAPUR	BADACHANA	Birupa & Mahanadi River system
84	NILAMBERPUR	NILAMBERPUR UGME	ARAKHAPUR	BADACHANA	Birupa & Mahanadi River system
85	BANDHA PADMANAVPUR	GOUDAPATANA P.S	ARAKHAPUR	BADACHANA	Birupa & Mahanadi River system
86	BANDHA PADMANAVPUR	GOUDAPATANA UPS	ARAKHAPUR	BADACHANA	Birupa & Mahanadi River system
87	BANDHA PADMANAVPUR	S.S. ZEW P.S	ARAKHAPUR	BADACHANA	Birupa & Mahanadi River system
88	BANDHA PADMANAVPUR	S.S. ZEW UPS	ARAKHAPUR	BADACHANA	Birupa & Mahanadi River system
89	SURKHADEIPUR	SURAKHADEIPUR P.S	ARAKHAPUR	BADACHANA	Birupa & Mahanadi River system
90	BADABALIKUDA	BADABALIKUDA HARIJANSAHI P.S	BADABALIKUDA	BADACHANA	Birupa & Mahanadi River system

91	BADABALIKUDA	BADABALIKUDA NODAL	BADABALIKUDA	BADACHANA	Birupa & Mahanadi River system
92	BADABALIKUDA	BANCHHABATA H.S	BADABALIKUDA	BADACHANA	Birupa & Mahanadi River system
93	SASAN PURUSOTTAMPUR	BAUNSAPUT P.S	BADACHANA	BADACHANA	Birupa & Mahanadi River system
94	SASAN PURUSOTTAMPUR	SASANPURUSOTTAMPUR PROJECT UPS	BADACHANA	BADACHANA	Birupa & Mahanadi River system
95	SASAN PURUSOTTAMPUR	CHAMARSAHI PROJECT PS	BADACHANA	BADACHANA	Birupa & Mahanadi River system
96	AHAMMADPUR	AHAMADPUR P.S	BADAGHUMURI	BADACHANA	Birupa & Mahanadi River system
97	BADAGHUMURI	BADAGUMURI PROJECT UPS	BADAGHUMURI	BADACHANA	Birupa & Mahanadi River system
98	BHUBANAPUR	BHUBANAPUR P.S	BADAGHUMURI	BADACHANA	Birupa & Mahanadi River system
99	NUAGAN	NUAGAN PANCHAYAT H.S	BADAGHUMURI	BADACHANA	Birupa & Mahanadi River system
100	NUAGAN	SIDHABATA NODAL,NUAGAN	BADAGHUMURI	BADACHANA	Birupa & Mahanadi River system
101	PAIKARAPUR	PAIKARAPUR P.S	BADAGHUMURI	BADACHANA	Birupa & Mahanadi River system
102	PURUSOTTAMPUR	PURUSOTTAM PUR P.S	BADAGHUMURI	BADACHANA	Birupa & Mahanadi River system
103	RAMBHADEIPUR	ZIRAPUR P.S	BADAGHUMURI	BADACHANA	Birupa & Mahanadi River system
104	SAKUNTALAPUR	JAHNAGIRI H.S	BADAGHUMURI	BADACHANA	Birupa & Mahanadi River system
105	SAKUNTALAPUR	SAKUNTALAPUR NODAL	BADAGHUMURI	BADACHANA	Birupa & Mahanadi River system
106	SAKUNTALAPUR	SARASWATI SISHU VIDYA MANDIR,SAKUNTALAPUR	BADAGHUMURI	BADACHANA	Birupa & Mahanadi River system
107	UDAYANAGARPAT	LAXMINARAYAN P.S	BADAGHUMURI	BADACHANA	Birupa & Mahanadi River system
108	NANPUR	E. NANPUR P.S	BALICHANDRAPUR	BADACHANA	Birupa & Mahanadi River system
109	NANPUR	GHATIASAHI P.S	BALICHANDRAPUR	BADACHANA	Birupa & Mahanadi River system
110	NANPUR	W. NANPUR UGME	BALICHANDRAPUR	BADACHANA	Birupa & Mahanadi River system
111	NANPUR	EAST NANPUR UPS	BALICHANDRAPUR	BADACHANA	Birupa & Mahanadi River system
112	RUKITIPAT	RUKUTIPAT BISWALSAHI P.S	BALICHANDRAPUR	BADACHANA	Birupa & Mahanadi River system
113	RUKITIPAT	RUKUTIPAT UG U.P.S	BALICHANDRAPUR	BADACHANA	Birupa & Mahanadi River system
114	DIHAKARANDA	DIHAKARANDA P.S	BANDALO	BADACHANA	Birupa & Mahanadi River system
115	DIHAKARANDA	KUMARESWAR UPS	BANDALO	BADACHANA	Birupa & Mahanadi River system
116	HATAKARANDA	HATAKARANDA UGME	BANDALO	BADACHANA	Birupa & Mahanadi River system
117	JAGANNATHPUR	GOPAL JEW UCHA BIDYAPITHA	BANDALO	BADACHANA	Birupa & Mahanadi River system
118	JAGANNATHPUR	JAGANNATHAPUR P.S	BANDALO	BADACHANA	Birupa & Mahanadi River system

119	MANGARAJPUR	MANGARAJAPUR UG U.P.S	BANDALO	BADACHANA	Birupa & Mahanadi River system
120	UPULA	DAYASUNI UPS	BANTALA	BADACHANA	Birupa & Mahanadi River system
121	UPULA	UPULA P.S	BANTALA	BADACHANA	Birupa & Mahanadi River system
122	BARAPADA	GOVT. UGHS, BARAPADA	BARAPADA	BADACHANA	Birupa & Mahanadi River system
123	BARAPADA	SARASWATI VIDYA MANDIR ,BARAPADA	BARAPADA	BADACHANA	Birupa & Mahanadi River system
124	NIALI	GOVT. U.G.HIGH SCHOOL,NIALI	BARAPADA	BADACHANA	Birupa & Mahanadi River system
125	PANASUDHA	PANASUDHA U.G.M.E	BHARATPUR	BADACHANA	Birupa & Mahanadi River system
126	PANASUDHA	W. PANASUDA URDU P.S	BHARATPUR	BADACHANA	Birupa & Mahanadi River system
127	PANASUDHA	DREAMLAND PUBLIC SCHOOL	BHARATPUR	BADACHANA	Birupa & Mahanadi River system
128	BARADA	BARADA B.N.S. PATHASALA	BIKRAMTIRAN	BADACHANA	Birupa & Mahanadi River system
129	BARADA	NIGAMANANDA BIDYAPITHA	BIKRAMTIRAN	BADACHANA	Birupa & Mahanadi River system
130	BARADA	PATTANAIK NODAL	BIKRAMTIRAN	BADACHANA	Birupa & Mahanadi River system
131	BARADA	PRAHLLAD NODAL U.P,BARADA	BIKRAMTIRAN	BADACHANA	Birupa & Mahanadi River system
132	BARADA	SARASWATI SISHU MANDIR, BARADA	BIKRAMTIRAN	BADACHANA	Birupa & Mahanadi River system
133	PALAI	DHAMANADI HARIJANASAHI P.S	BIKRAMTIRAN	BADACHANA	Birupa & Mahanadi River system
134	PALAI	PALAI H.S	BIKRAMTIRAN	BADACHANA	Birupa & Mahanadi River system
135	SABO	SABO P.S	CHAMPAPUR	BADACHANA	Birupa & Mahanadi River system
136	AMBASOURI	AMBASOURI P.S	CHARINANGAL	BADACHANA	Birupa & Mahanadi River system
137	CHARINANGAL	BHADURNAGAR UPGRADED UPS	CHARINANGAL	BADACHANA	Birupa & Mahanadi River system
138	CHARINANGAL	BUDHU KHAN MOHALLA URDU P.S	CHARINANGAL	BADACHANA	Birupa & Mahanadi River system
139	CHARINANGAL	CHARINANGAL NODAL	CHARINANGAL	BADACHANA	Birupa & Mahanadi River system
140	CHARINANGAL	CHARINANGAL H.S	CHARINANGAL	BADACHANA	Birupa & Mahanadi River system
141	CHARINANGAL	DHAUDIAPADA P.S	CHARINANGAL	BADACHANA	Birupa & Mahanadi River system
142	CHARINANGAL	JHARAKULA URDU UPS	CHARINANGAL	BADACHANA	Birupa & Mahanadi River system
143	CHARINANGAL	MADRASA OLIMIA MOHALLA,CHARINANGAL	CHARINANGAL	BADACHANA	Birupa & Mahanadi River system
144	CHARINANGAL	TAKHTE-SOLEMANIA MADRASSA	CHARINANGAL	BADACHANA	Birupa & Mahanadi River system
145	CHARINANGAL	GOPINATH VIDYAMANDIR	CHARINANGAL	BADACHANA	Birupa & Mahanadi River system
146	CHARINANGAL	IDEAL SCHOOL	CHARINANGAL	BADACHANA	Birupa & Mahanadi River system

147	CHARINANGAL	D.A.V ENGLISH MEDIUM SCHOOL	CHARINANGAL	BADACHANA	Birupa & Mahanadi River system
148	GAHARANGARA	GAHAR NAGAR PROJECT PS	CHARINANGAL	BADACHANA	Birupa & Mahanadi River system
149	BIDYADHARPUR	BIDYADHARPUR PROJECT UPS	CHHATIA	BADACHANA	Birupa & Mahanadi River system
150	CHHATIA	CHHATIA H.S	CHHATIA	BADACHANA	Birupa & Mahanadi River system
151	CHHATIA	CHHATIA NODAL	CHHATIA	BADACHANA	Birupa & Mahanadi River system
152	CHHATIA	SASHIDEVI GIRL'S H.S	CHHATIA	BADACHANA	Birupa & Mahanadi River system
153	CHHATIA	LITTLE ANGELS PUBLIC SCHOLL	CHHATIA	BADACHANA	Birupa & Mahanadi River system
154	CHHATIA	SARASWATI SISHU MANDIR,CHHATIA	CHHATIA	BADACHANA	Birupa & Mahanadi River system
155	CHHATIA	CHHATIA DALEISAHI PROJECT PS	CHHATIA	BADACHANA	Birupa & Mahanadi River system
156	CHHATIA	MAHAPURUSHA HADIDAS MAHAVIDYALAYA	BHARATPUR	BADACHANA	Birupa & Mahanadi River system
157	GOPALPUR	GOPALPUR PROJECT PS	SALAPADA	BADACHANA	Birupa & Mahanadi River system
158	PADMANAVAPUR(SASAN)	PADMANAVPUR UGME	CHHATIA	BADACHANA	Birupa & Mahanadi River system
159	GOPALPUR	GAJENDRAPUR NODAL UPS	GOPALPUR	BADACHANA	Birupa & Mahanadi River system
160	GOPALPUR	KALASHRI GOPLAPUR NODAL UPS	GOPALPUR	BADACHANA	Birupa & Mahanadi River system
161	GOPALPUR	JAYADURGA NODAL	GOPALPUR	BADACHANA	Birupa & Mahanadi River system
162	GOPALPUR	KALPANADEVI VIDYANIKETAN	GOPALPUR	BADACHANA	Birupa & Mahanadi River system
163	GOPALPUR	LAXMINARAYAN VIDYAPITHA	GOPALPUR	BADACHANA	Birupa & Mahanadi River system
164	GOPALPUR	S. GOPALPUR P.S	GOPALPUR	BADACHANA	Birupa & Mahanadi River system
165	GOPALPUR	SAHADEB VIDYAPITHA	GOPALPUR	BADACHANA	Birupa & Mahanadi River system
166	KALASRI	KALASHRI UGME	GOPALPUR	BADACHANA	Birupa & Mahanadi River system
167	KALASRI	MADRASSA ISLAMIA,CHHATABAR	GOPALPUR	BADACHANA	Birupa & Mahanadi River system
168	KOLANAGIRI	BHAPUR HARIJANSAHI UG U.P.S.	KOLANAGIRI	BADACHANA	Birupa & Mahanadi River system
169	KOLANAGIRI	KOLANAGIRI P.S	KOLANAGIRI	BADACHANA	Birupa & Mahanadi River system
170	KOLANAGIRI	BOUDHABIHAR HS	KOLANAGIRI	BADACHANA	Birupa & Mahanadi River system
171	KOLANAGIRI	ALOK MEMORIAL UPS	KOLANAGIRI	BADACHANA	Birupa & Mahanadi River system
172	GARGALI	GARAGALI NODAL U.P.S.	KUNDAL	BADACHANA	Birupa & Mahanadi River system

173	GARGALI	MALIHASUNI BIDYAPITHA	KUNDAL	BADACHANA	Birupa & Mahanadi River system
174	GARGALI	SARASWATI SISHU MANDIR,GARGALI MALIHASUNIBIHAR	KUNDAL	BADACHANA	Birupa & Mahanadi River system
175	HARIPUR	KULAHARIPUR P.S	KUNDAL	BADACHANA	Birupa & Mahanadi River system
176	HARIPUR	S.N. NODAL	KUNDAL	BADACHANA	Birupa & Mahanadi River system
177	KUNDAL	CHHOTARAYPUR P.S	KUNDAL	BADACHANA	Birupa & Mahanadi River system
178	KUNDAL	KUNDAL P.S	KUNDAL	BADACHANA	Birupa & Mahanadi River system
179	KUNDAL	KUNDAL MUSLIMSAHI PROJECT PS	KUNDAL	BADACHANA	Birupa & Mahanadi River system
180	KUNDAL	UCHABATA UPS	KUNDAL	BADACHANA	Birupa & Mahanadi River system
181	KUNDAL	LAXMIDHAR GIRLS HIGH SCHOOL	KUNDAL	BADACHANA	Birupa & Mahanadi River system
182	SAIKA	SAIKA U.G.U.P.S	KUNDAL	BADACHANA	Birupa & Mahanadi River system
183	CHANDIA	CHANDIA NODAL	MAJHIPADA	BADACHANA	Birupa & Mahanadi River system
184	CHANDIA	KULA CHANDIA PROJECT U.G.P.S	MAJHIPADA	BADACHANA	Birupa & Mahanadi River system
185	CHANDIA	Y.S.SIKHYASHARMA	MAJHIPADA	BADACHANA	Birupa & Mahanadi River system
186	CHANDIA	BUDDHADEV JR. COLLEGE	MAJHIPADA	BADACHANA	Birupa & Mahanadi River system
187	MAJHIPADA	BANMALIPUR UGME	MAJHIPADA	BADACHANA	Birupa & Mahanadi River system
188	MAJHIPADA	MAHAGIRI H.S	MAJHIPADA	BADACHANA	Birupa & Mahanadi River system
189	MAJHIPADA	MAJHIPADA PROJECT UPS	MAJHIPADA	BADACHANA	Birupa & Mahanadi River system
190	MAJHIPADA	ANANTA RAMPUR PROJECT PS	MAJHIPADA	BADACHANA	Birupa & Mahanadi River system
191	MAJHIPADA	SITARAM GIRL'S H.S	MAJHIPADA	BADACHANA	Birupa & Mahanadi River system
192	BHAKUDA	BHAKUDA NODAL	MANDUKA	BADACHANA	Birupa & Mahanadi River system
193	BHAKUDA	KABI ANANTA VIDYAPITHA	MANDUKA	BADACHANA	Birupa & Mahanadi River system
194	DAULATPUR	ASILA PADMANAVAPUR P.S	MANDUKA	BADACHANA	Birupa & Mahanadi River system
195	DAULATPUR	OSILAPAL P.S	MANDUKA	BADACHANA	Birupa & Mahanadi River system
196	KRUSHNADASPUR	KRUSHNADASPUR P.S	MANDUKA	BADACHANA	Birupa & Mahanadi River system
197	MAKUNDAPUR	MAKUNDAPUR P.S	MANDUKA	BADACHANA	Birupa & Mahanadi River system
198	MANDUKA	MANDUKA PANCHAYAT H.S	MANDUKA	BADACHANA	Birupa & Mahanadi River system
199	MANDUKA	MANDUKA UGME	MANDUKA	BADACHANA	Birupa & Mahanadi River system

200	PADMANAVAPUR	PADMANAVAPUR P.S	MANDUKA	BADACHANA	Birupa & Mahanadi River system
201	PADMANAVAPUR	PADMANAVAPUR U.P	MANDUKA	BADACHANA	Birupa & Mahanadi River system
202	PATARAJPUR	PATARAJPUR H.S	NALIPUR	BADACHANA	Birupa & Mahanadi River system
203	PATARAJPUR	PATARAJPUR NODAL	NALIPUR	BADACHANA	Birupa & Mahanadi River system
204	PATARAJPUR	PATARAJPUR SINGHASAHI P.S	NALIPUR	BADACHANA	Birupa & Mahanadi River system
205	PATARAJPUR	ORISSA STATE BRIGADE SCHOOL	NALIPUR	BADACHANA	Birupa & Mahanadi River system
206	PATARAJPUR	ST.JOSEPH'S PUBLIC SCHOOL	NALIPUR	BADACHANA	Birupa & Mahanadi River system
207	PATARAJPUR	QUANTUM PUBLIC SCHOOL	NALIPUR	BADACHANA	Birupa & Mahanadi River system
208	BANGARGUNTHA	BANGARGUNTHA UGME	RADHADEIPUR	BADACHANA	Birupa & Mahanadi River system
209	BIDYADHARAPUR	BIDYADHARAPUR UGME	RADHADEIPUR	BADACHANA	Birupa & Mahanadi River system
210	BIDYADHARAPUR	CHHAMOUZA BIDYAPITHA	RADHADEIPUR	BADACHANA	Birupa & Mahanadi River system
211	RADHADEIPUR	RADHADEIPUR P.S	RADHADEIPUR	BADACHANA	Birupa & Mahanadi River system
212	UDAYANAGAR	UDAYANAGAR P.S	RADHADEIPUR	BADACHANA	Birupa & Mahanadi River system
213	RAIPUR	BIRUPAGHAT P.S	RAIPUR	BADACHANA	Birupa & Mahanadi River system
214	RAIPUR	F.M. PATANA P.S	RAIPUR	BADACHANA	Birupa & Mahanadi River system
215	RAIPUR	RAIPUR H.S	RAIPUR	BADACHANA	Birupa & Mahanadi River system
216	RAIPUR	RAIPUR P.S	RAIPUR	BADACHANA	Birupa & Mahanadi River system
217	RAIPUR	RAIPUR NUPS	RAIPUR	BADACHANA	Birupa & Mahanadi River system
218	RAMDASPUR	BENGAPUR P.S	RAIPUR	BADACHANA	Birupa & Mahanadi River system
219	RAMDASPUR	PATHAPUR P.S	RAIPUR	BADACHANA	Birupa & Mahanadi River system
220	RAMDASPUR	RAMDASPUR P.S	RAIPUR	BADACHANA	Birupa & Mahanadi River system
221	RAMDASPUR	RAMDASPUR UPS	RAIPUR	BADACHANA	Birupa & Mahanadi River system
222	RAMDASPUR	S.S.M SHIKSHYANIKETAN,BENGAPUR	RAIPUR	BADACHANA	Birupa & Mahanadi River system
223	RAMDASPUR	P.MADHUSUDAN SANSKRIT VIDYALAY	RAIPUR	BADACHANA	Birupa & Mahanadi River system
224	HARINATIKIRI	HARINATIKIRI U.G.U.P.S	SALAPADA	BADACHANA	Birupa & Mahanadi River system

225	BANIARI	BANIARI P.S	SAUDIA	BADACHANA	Birupa & Mahanadi River system
226	BANIARI	MUKTESWAR U.P,BANIARY	SAUDIA	BADACHANA	Birupa & Mahanadi River system
227	SAUDIA	TALUA BALIKUDA U.G.M.E	SAUDIA	BADACHANA	Birupa & Mahanadi River system
228	SAUDIA	SAMARESWAR BIDYAPITHA	SAUDIA	BADACHANA	Birupa & Mahanadi River system
229	SAUDIA	SAUDIA NODAL	SAUDIA	BADACHANA	Birupa & Mahanadi River system
230	SAUDIA	TALUA P.S	SAUDIA	BADACHANA	Birupa & Mahanadi River system
231	SAUDIA	NARAYANPUR PROJECT PS	SAUDIA	BADACHANA	Birupa & Mahanadi River system
232	SAUDIA	TALUA U.P.S	SAUDIA	BADACHANA	Birupa & Mahanadi River system
233	MANGARAJPUR	MANGARAJPUR UGME	SIHA	BADACHANA	Birupa & Mahanadi River system
234	BENAPUR	BENAPUR P.S	SUNGUDA	BADACHANA	Birupa & Mahanadi River system
235	BENAPUR	KUSHUNPUR P.S	SUNGUDA	BADACHANA	Birupa & Mahanadi River system
236	BENAPUR	MAA BASULEI U.P,BENAPUR	SUNGUDA	BADACHANA	Birupa & Mahanadi River system
237	SHANTIPUR	SHANTIPUR NODAL	SUNGUDA	BADACHANA	Birupa & Mahanadi River system
238	BALIKUDA	K.H.B. HIGH SCHOOL	KOLANAGIRI	BADACHANA	Birupa & Mahanadi River system
239	KHANATAPASI	KHANATAPASI PROJECT PS	SUNGUDA	BADACHANA	Birupa & Mahanadi River system
240	Name of the Village	Name of the School	Name of the GP	Name the Block	
241	ACHYUTABASANTA	ACHYUTABASANTA UGME	ACHYUTABASANTA	BADACHANA	Birupa & Mahanadi River system
242	ACHYUTABASANTA	TIKAYAT H.S	ACHYUTABASANTA	BADACHANA	Birupa & Mahanadi River system
243	ASIA GADA	GADABAHADIHA P.S	ACHYUTABASANTA	BADACHANA	Birupa & Mahanadi River system
244	ASIA GADA	GADAJIT P.S	ACHYUTABASANTA	BADACHANA	Birupa & Mahanadi River system
245	ASIA GADA	SIDHYABATA U.P,GADAJIT	ACHYUTABASANTA	BADACHANA	Birupa & Mahanadi River system
246	ANAKA	ANAKA UGME	ANAKA	BADACHANA	Birupa & Mahanadi River system
247	BHULUKA	PADMALAYA H.S	ANAKA	BADACHANA	Birupa & Mahanadi River system
248	BHULUKA	SATYANARAYAN NODAL,BHULUKA	ANAKA	BADACHANA	Birupa & Mahanadi River system
249	DAKHINKUL	DAKHINKUL P.S	ANAKA	BADACHANA	Birupa & Mahanadi River system
250	KHADIANGA	KHADIANGA NODAL	ANAKA	BADACHANA	Birupa & Mahanadi River system
251	KHADIANGA	KHARIANG H.S	ANAKA	BADACHANA	Birupa & Mahanadi River system
252	KRUSHANAPUR SASAN	K.P. SASAN NODAL	ANAKA	BADACHANA	Birupa & Mahanadi River system

253	KRUSHANAPUR SASAN	KRUSHNAPUR SASAN H.S	ANAKA	BADACHANA	Birupa & Mahanadi River system
254	MAHADEIPUR	MAHADEIPUR P.S	ANAKA	BADACHANA	Birupa & Mahanadi River system
255	MAHADEIPUR	MAHADEIPUR UPS	ANAKA	BADACHANA	Birupa & Mahanadi River system
256	MAHIPUR	MAHIPUR P.S	ANAKA	BADACHANA	Birupa & Mahanadi River system
257	MAHIPUR	SANA MAHIPUR P.S	ANAKA	BADACHANA	Birupa & Mahanadi River system
258	RAHAL	E.RAHALA UGUPS	ANAKA	BADACHANA	Birupa & Mahanadi River system
259	RAHAL	RAHAL P.S	ANAKA	BADACHANA	Birupa & Mahanadi River system
260	RAHAL	RAHAL UPS	ANAKA	BADACHANA	Birupa & Mahanadi River system
261	RAHAL	ACHARYA SRIRAM SHARMA YUGNIRMAN GURUKUL VIDYANIKETAN	ANAKA	BADACHANA	Birupa & Mahanadi River system
262	ARAKHAPUR	ARAKHAPUR BAZAR P.S	ARAKHAPUR	BADACHANA	Birupa & Mahanadi River system
263	ARAKHAPUR	ARAKHAPUR P.S	ARAKHAPUR	BADACHANA	Birupa & Mahanadi River system
264	ARAKHAPUR	BAISIMOUZA DHANANJAY BIDYAPITHA	ARAKHAPUR	BADACHANA	Birupa & Mahanadi River system
265	ARAKHAPUR	BISHNU SAMANTARAY COLLEGE,NUAHAT	ARAKHAPUR	BADACHANA	Birupa & Mahanadi River system
266	BARABATI	BARABATI P.S	ARAKHAPUR	BADACHANA	Birupa & Mahanadi River system
267	NILAMBERPUR	NILAMBERPUR UGME	ARAKHAPUR	BADACHANA	Birupa & Mahanadi River system
268	BANDHA PADMANAVPUR	GOUDAPATANA P.S	ARAKHAPUR	BADACHANA	Birupa & Mahanadi River system
269	BANDHA PADMANAVPUR	GOUDAPATANA UPS	ARAKHAPUR	BADACHANA	Birupa & Mahanadi River system
270	BANDHA PADMANAVPUR	S.S. ZEW P.S	ARAKHAPUR	BADACHANA	Birupa & Mahanadi River system
271	BANDHA PADMANAVPUR	S.S. ZEW UPS	ARAKHAPUR	BADACHANA	Birupa & Mahanadi River system
272	SURKHADEIPUR	SURAKHADEIPUR P.S	ARAKHAPUR	BADACHANA	Birupa & Mahanadi River system
273	BADABALIKUDA	BADABALIKUDA HARIJANSAHI P.S	BADABALIKUDA	BADACHANA	Birupa & Mahanadi River system
274	BADABALIKUDA	BADABALIKUDA NODAL	BADABALIKUDA	BADACHANA	Birupa & Mahanadi River system
275	BADABALIKUDA	BANCHHABATA H.S	BADABALIKUDA	BADACHANA	Birupa & Mahanadi River system
276	SASAN PURUSOTTAMPUR	BAUNSAPUT P.S	BADACHANA	BADACHANA	Birupa & Mahanadi River system
277	SASAN PURUSOTTAMPUR	SASANPURUSOTTAMPUR PROJECT UPS	BADACHANA	BADACHANA	Birupa & Mahanadi River system
278	SASAN PURUSOTTAMPUR	CHAMARSAHI PROJECT PS	BADACHANA	BADACHANA	Birupa & Mahanadi River system
279	AHAMMADPUR	AHAMADPUR P.S	BADAGHUMURI	BADACHANA	Birupa & Mahanadi River system

280	BADAGHUMURI	BADAGUMURI PROJECT UPS	BADAGHUMURI	BADACHANA	Birupa & Mahanadi River system
281	BHUBANAPUR	BHUBANAPUR P.S	BADAGHUMURI	BADACHANA	Birupa & Mahanadi River system
282	NUAGAN	NUAGAN PANCHAYAT H.S	BADAGHUMURI	BADACHANA	Birupa & Mahanadi River system
283	NUAGAN	SIDHABATA NODAL,NUAGAN	BADAGHUMURI	BADACHANA	Birupa & Mahanadi River system
284	PAIKARAPUR	PAIKARAPUR P.S	BADAGHUMURI	BADACHANA	Birupa & Mahanadi River system
285	PURUSOTTAMPUR	PURUSOTTAM PUR P.S	BADAGHUMURI	BADACHANA	Birupa & Mahanadi River system
286	RAMBHADEIPUR	ZIRAPUR P.S	BADAGHUMURI	BADACHANA	Birupa & Mahanadi River system
287	SAKUNTALAPUR	JAHNAGIRI H.S	BADAGHUMURI	BADACHANA	Birupa & Mahanadi River system
288	SAKUNTALAPUR	SAKUNTALAPUR NODAL	BADAGHUMURI	BADACHANA	Birupa & Mahanadi River system
289	SAKUNTALAPUR	SARASWATI SISHU VIDYA MANDIR,SAKUNTALAPUR	BADAGHUMURI	BADACHANA	Birupa & Mahanadi River system
290	UDAYANAGARPAT	LAXMINARAYAN P.S	BADAGHUMURI	BADACHANA	Birupa & Mahanadi River system
291	NANPUR	E. NANPUR P.S	BALICHANDRAPUR	BADACHANA	Birupa & Mahanadi River system
292	NANPUR	GHATIASAHI P.S	BALICHANDRAPUR	BADACHANA	Birupa & Mahanadi River system
293	NANPUR	W. NANPUR UGME	BALICHANDRAPUR	BADACHANA	Birupa & Mahanadi River system
294	NANPUR	EAST NANPUR UPS	BALICHANDRAPUR	BADACHANA	Birupa & Mahanadi River system
295	RUKITIPAT	RUKUTIPAT BISWALSAHI P.S	BALICHANDRAPUR	BADACHANA	Birupa & Mahanadi River system
296	RUKITIPAT	RUKUTIPAT UG U.P.S	BALICHANDRAPUR	BADACHANA	Birupa & Mahanadi River system
297	DIHAKARANDA	DIHAKARANDA P.S	BANDALO	BADACHANA	Birupa & Mahanadi River system
298	DIHAKARANDA	KUMARESWAR UPS	BANDALO	BADACHANA	Birupa & Mahanadi River system
299	HATAKARANDA	HATAKARANDA UGME	BANDALO	BADACHANA	Birupa & Mahanadi River system
300	JAGANNATHPUR	GOPAL JEW UCHA BIDYAPITHA	BANDALO	BADACHANA	Birupa & Mahanadi River system
301	JAGANNATHPUR	JAGANNATHAPUR P.S	BANDALO	BADACHANA	Birupa & Mahanadi River system
302	MANGARAJPUR	MANGARAJAPUR UG U.P.S	BANDALO	BADACHANA	Birupa & Mahanadi River system
303	UPULA	DAYASUNI UPS	BANTALA	BADACHANA	Birupa & Mahanadi River system
304	UPULA	UPULA P.S	BANTALA	BADACHANA	Birupa & Mahanadi River system
305	BARAPADA	GOVT. UGHS, BARAPADA	BARAPADA	BADACHANA	Birupa & Mahanadi River system
306	BARAPADA	SARASWATI VIDYA MANDIR ,BARAPADA	BARAPADA	BADACHANA	Birupa & Mahanadi River system
307	NIALI	GOVT. U.G.HIGH SCHOOL,NIALI	BARAPADA	BADACHANA	Birupa & Mahanadi River system

308	PANASUDHA	PANASUDHA U.G.M.E	BHARATPUR	BADACHANA	Birupa & Mahanadi River system
309	PANASUDHA	W. PANASUDA URDU P.S	BHARATPUR	BADACHANA	Birupa & Mahanadi River system
310	PANASUDHA	DREAMLAND PUBLIC SCHOOL	BHARATPUR	BADACHANA	Birupa & Mahanadi River system
311	BARADA	BARADA B.N.S. PATHASALA	BIKRAMTIRAN	BADACHANA	Birupa & Mahanadi River system
312	BARADA	NIGAMANANDA BIDYAPITHA	BIKRAMTIRAN	BADACHANA	Birupa & Mahanadi River system
313	BARADA	PATTANAIK NODAL	BIKRAMTIRAN	BADACHANA	Birupa & Mahanadi River system
314	BARADA	PRAHLLAD NODAL U.P,BARADA	BIKRAMTIRAN	BADACHANA	Birupa & Mahanadi River system
315	BARADA	SARASWATI SISHU MANDIR, BARADA	BIKRAMTIRAN	BADACHANA	Birupa & Mahanadi River system
316	PALAI	DHAMANADI HARIJANASAHI P.S	BIKRAMTIRAN	BADACHANA	Birupa & Mahanadi River system
317	PALAI	PALAI H.S	BIKRAMTIRAN	BADACHANA	Birupa & Mahanadi River system
318	SABO	SABO P.S	CHAMPAPUR	BADACHANA	Birupa & Mahanadi River system
319	AMBASOURI	AMBASOURI P.S	CHARINANGAL	BADACHANA	Birupa & Mahanadi River system
320	CHARINANGAL	BHADURNAGAR UPGRADED UPS	CHARINANGAL	BADACHANA	Birupa & Mahanadi River system
321	CHARINANGAL	BUDHU KHAN MOHALLA URDU P.S	CHARINANGAL	BADACHANA	Birupa & Mahanadi River system
322	CHARINANGAL	CHARINANGAL NODAL	CHARINANGAL	BADACHANA	Birupa & Mahanadi River system
323	CHARINANGAL	CHARINANGAL H.S	CHARINANGAL	BADACHANA	Birupa & Mahanadi River system
324	CHARINANGAL	DHAUDIAPADA P.S	CHARINANGAL	BADACHANA	Birupa & Mahanadi River system
325	CHARINANGAL	JHARAKULA URDU UPS	CHARINANGAL	BADACHANA	Birupa & Mahanadi River system
326	CHARINANGAL	MADRASA OLIMIA MOHALLA,CHARINANGAL	CHARINANGAL	BADACHANA	Birupa & Mahanadi River system
327	CHARINANGAL	TAKHTE-SOLEMANIA MADRASSA	CHARINANGAL	BADACHANA	Birupa & Mahanadi River system
328	CHARINANGAL	GOPINATH VIDYAMANDIR	CHARINANGAL	BADACHANA	Birupa & Mahanadi River system
329	CHARINANGAL	IDEAL SCHOOL	CHARINANGAL	BADACHANA	Birupa & Mahanadi River system
330	CHARINANGAL	D.A.V ENGLISH MEDIUM SCHOOL	CHARINANGAL	BADACHANA	Birupa & Mahanadi River system
331	GAHARANGARA	GAHAR NAGAR PROJECT PS	CHARINANGAL	BADACHANA	Birupa & Mahanadi River system
332	BIDYADHARPUR	BIDYADHARPUR PROJECT UPS	CHHATIA	BADACHANA	Birupa & Mahanadi River system
333	CHHATIA	CHHATIA H.S	CHHATIA	BADACHANA	Birupa & Mahanadi River system
334	CHHATIA	CHHATIA NODAL	CHHATIA	BADACHANA	Birupa & Mahanadi River system
335	CHHATIA	SASHIDEVI GIRL'S H.S	CHHATIA	BADACHANA	Birupa & Mahanadi River system

336	CHHATIA	LITTLE ANGELS PUBLIC SCHOLL	CHHATIA	BADACHANA	Birupa & Mahanadi River system
337	CHHATIA	SARASWATI SISHU MANDIR,CHHATIA	CHHATIA	BADACHANA	Birupa & Mahanadi River system
338	CHHATIA	SRI AUROBINDA CENTRE OF INTEGRAL EDUCATION,MATRUNILAYAM,CHHATIA	CHHATIA	BADACHANA	Birupa & Mahanadi River system
339	CHHATIA	CHHATIA DALEISAHI PROJECT PS	CHHATIA	BADACHANA	Birupa & Mahanadi River system
340	CHHATIA	MAHAPURUSHA HADIDAS MAHAVIDYALAYA	BHARATPUR	BADACHANA	Birupa & Mahanadi River system
341	GOPALPUR	GOPALPUR PROJECT PS	SALAPADA	BADACHANA	Birupa & Mahanadi River system
342	PADMANAVAPUR(SASAN)	PADMANAVPUR UGME	CHHATIA	BADACHANA	Birupa & Mahanadi River system
343	GOPALPUR	GAJENDRAPUR NODAL UPS	GOPALPUR	BADACHANA	Birupa & Mahanadi River system
344	GOPALPUR	KALASHRI GOPLAPUR NODAL UPS	GOPALPUR	BADACHANA	Birupa & Mahanadi River system
345	GOPALPUR	JAYADURGA NODAL	GOPALPUR	BADACHANA	Birupa & Mahanadi River system
346	GOPALPUR	KALPANADEVI VIDYANIKETAN	GOPALPUR	BADACHANA	Birupa & Mahanadi River system
347	GOPALPUR	LAXMINARAYAN VIDYAPITHA	GOPALPUR	BADACHANA	Birupa & Mahanadi River system
348	GOPALPUR	S. GOPALPUR P.S	GOPALPUR	BADACHANA	Birupa & Mahanadi River system
349	GOPALPUR	SAHADEB VIDYAPITHA	GOPALPUR	BADACHANA	Birupa & Mahanadi River system
350	KALASRI	KALASHRI UGME	GOPALPUR	BADACHANA	Birupa & Mahanadi River system
351	KALASRI	MADRASSA ISLAMIA,CHHATABAR	GOPALPUR	BADACHANA	Birupa & Mahanadi River system
352	KOLANAGIRI	BHAPUR HARIJANSAHI UG U.P.S.	KOLANAGIRI	BADACHANA	Birupa & Mahanadi River system
353	KOLANAGIRI	KOLANAGIRI P.S	KOLANAGIRI	BADACHANA	Birupa & Mahanadi River system
354	KOLANAGIRI	BOUDHABIHAR HS	KOLANAGIRI	BADACHANA	Birupa & Mahanadi River system
355	KOLANAGIRI	ALOK MEMORIAL UPS	KOLANAGIRI	BADACHANA	Birupa & Mahanadi River system
356	GARGALI	GARAGALI NODAL U.P.S.	KUNDAL	BADACHANA	Birupa & Mahanadi River system
357	GARGALI	MALIHASUNI BIDYAPITHA	KUNDAL	BADACHANA	Birupa & Mahanadi River system
358	GARGALI	SARASWATI SISHU MANDIR,GARGALI MALIHASUNIBIHAR	KUNDAL	BADACHANA	Birupa & Mahanadi River system
359	HARIPUR	KULAHARIPUR P.S	KUNDAL	BADACHANA	Birupa & Mahanadi River system
360	HARIPUR	S.N. NODAL	KUNDAL	BADACHANA	Birupa & Mahanadi River system

361	KUNDAL	CHHOTARAYPUR P.S	KUNDAL	BADACHANA	Birupa & Mahanadi River system
362	KUNDAL	KUNDAL P.S	KUNDAL	BADACHANA	Birupa & Mahanadi River system
363	KUNDAL	KUNDAL MUSLIMSAHI PROJECT PS	KUNDAL	BADACHANA	Birupa & Mahanadi River system
364	KUNDAL	UCHABATA UPS	KUNDAL	BADACHANA	Birupa & Mahanadi River system
365	KUNDAL	LAXMIDHAR GIRLS HIGH SCHOOL	KUNDAL	BADACHANA	Birupa & Mahanadi River system
366	SAIKA	SAIKA U.G.U.P.S	KUNDAL	BADACHANA	Birupa & Mahanadi River system
367	CHANDIA	CHANDIA NODAL	MAJHIPADA	BADACHANA	Birupa & Mahanadi River system
368	CHANDIA	KULA CHANDIA PROJECT U.G.P.S	MAJHIPADA	BADACHANA	Birupa & Mahanadi River system
369	CHANDIA	Y.S.SIKHYASHARMA	MAJHIPADA	BADACHANA	Birupa & Mahanadi River system
370	CHANDIA	BUDDHADEV JR. COLLEGE	MAJHIPADA	BADACHANA	Birupa & Mahanadi River system
371	MAJHIPADA	BANMALIPUR UGME	MAJHIPADA	BADACHANA	Birupa & Mahanadi River system
372	MAJHIPADA	MAHAGIRI H.S	MAJHIPADA	BADACHANA	Birupa & Mahanadi River system
373	MAJHIPADA	MAJHIPADA PROJECT UPS	MAJHIPADA	BADACHANA	Birupa & Mahanadi River system
374	MAJHIPADA	ANANTA RAMPUR PROJECT PS	MAJHIPADA	BADACHANA	Birupa & Mahanadi River system
375	MAJHIPADA	SITARAM GIRL'S H.S	MAJHIPADA	BADACHANA	Birupa & Mahanadi River system
376	BHAKUDA	BHAKUDA NODAL	MANDUKA	BADACHANA	Birupa & Mahanadi River system
377	BHAKUDA	KABI ANANTA VIDYAPITHA	MANDUKA	BADACHANA	Birupa & Mahanadi River system
378	DAULATPUR	ASILA PADMANAVAPUR P.S	MANDUKA	BADACHANA	Birupa & Mahanadi River system
379	DAULATPUR	OSILAPAL P.S	MANDUKA	BADACHANA	Birupa & Mahanadi River system
380	KRUSHNADASPUR	KRUSHNADASPUR P.S	MANDUKA	BADACHANA	Birupa & Mahanadi River system
381	MAKUNDAPUR	MAKUNDAPUR P.S	MANDUKA	BADACHANA	Birupa & Mahanadi River system
382	MANDUKA	MANDUKA PANCHAYAT H.S	MANDUKA	BADACHANA	Birupa & Mahanadi River system
383	MANDUKA	MANDUKA UGME	MANDUKA	BADACHANA	Birupa & Mahanadi River system
384	PADMANAVAPUR	PADMANAVAPUR P.S	MANDUKA	BADACHANA	Birupa & Mahanadi River system
385	PADMANAVAPUR	PADMANAVAPUR U.P	MANDUKA	BADACHANA	Birupa & Mahanadi River system
386	PATARAJPUR	PATARAJPUR H.S	NALIPUR	BADACHANA	Birupa & Mahanadi River system
387	PATARAJPUR	PATARAJPUR NODAL	NALIPUR	BADACHANA	Birupa & Mahanadi River system
388	PATARAJPUR	PATARAJPUR SINGHASAHI P.S	NALIPUR	BADACHANA	Birupa & Mahanadi River system

389	PATARAJPUR	ORISSA STATE BRIGADE SCHOOL	NALIPUR	BADACHANA	Birupa & Mahanadi River system
390	PATARAJPUR	ST.JOSEPH'S PUBLIC SCHOOL	NALIPUR	BADACHANA	Birupa & Mahanadi River system
391	PATARAJPUR	QUANTUM PUBLIC SCHOOL	NALIPUR	BADACHANA	Birupa & Mahanadi River system
392	BANGARGUNTHA	BANGARGUNTHA UGME	RADHADEIPUR	BADACHANA	Birupa & Mahanadi River system
393	BIDYADHARAPUR	BIDYADHARAPUR UGME	RADHADEIPUR	BADACHANA	Birupa & Mahanadi River system
394	BIDYADHARAPUR	CHHAMOUZA BIDYAPITHA	RADHADEIPUR	BADACHANA	Birupa & Mahanadi River system
395	RADHADEIPUR	RADHADEIPUR P.S	RADHADEIPUR	BADACHANA	Birupa & Mahanadi River system
396	UDAYANAGAR	UDAYANAGAR P.S	RADHADEIPUR	BADACHANA	Birupa & Mahanadi River system
397	RAIPUR	BIRUPAGHAT P.S	RAIPUR	BADACHANA	Birupa & Mahanadi River system
398	RAIPUR	F.M. PATANA P.S	RAIPUR	BADACHANA	Birupa & Mahanadi River system
399	RAIPUR	RAIPUR H.S	RAIPUR	BADACHANA	Birupa & Mahanadi River system
400	RAIPUR	RAIPUR P.S	RAIPUR	BADACHANA	Birupa & Mahanadi River system
401	RAIPUR	RAIPUR NUPS	RAIPUR	BADACHANA	Birupa & Mahanadi River system
402	RAMDASPUR	BENGAPUR P.S	RAIPUR	BADACHANA	Birupa & Mahanadi River system
403	RAMDASPUR	PATHAPUR P.S	RAIPUR	BADACHANA	Birupa & Mahanadi River system
404	RAMDASPUR	RAMDASPUR P.S	RAIPUR	BADACHANA	Birupa & Mahanadi River system
405	RAMDASPUR	RAMDASPUR UPS	RAIPUR	BADACHANA	Birupa & Mahanadi River system
406	RAMDASPUR	S.S.M SHIKSHYANIKETAN,BENGAPUR	RAIPUR	BADACHANA	Birupa & Mahanadi River system
407	RAMDASPUR	P.MADHUSUDAN SANSKRIT VIDYALAY	RAIPUR	BADACHANA	Birupa & Mahanadi River system
408	HARINATIKIRI	HARINATIKIRI U.G.U.P.S	SALAPADA	BADACHANA	Birupa & Mahanadi River system
409	BANIARI	BANIARI P.S	SAUDIA	BADACHANA	Birupa & Mahanadi River system
410	BANIARI	MUKTESWAR U.P,BANIARY	SAUDIA	BADACHANA	Birupa & Mahanadi River system
411	SAUDIA	TALUA BALIKUDA U.G.M.E	SAUDIA	BADACHANA	Birupa & Mahanadi River system
412	SAUDIA	SAMARESWAR BIDYAPITHA	SAUDIA	BADACHANA	Birupa & Mahanadi River system
413	SAUDIA	SAUDIA NODAL	SAUDIA	BADACHANA	Birupa & Mahanadi River system
414	SAUDIA	TALUA P.S	SAUDIA	BADACHANA	Birupa & Mahanadi River system
415	SAUDIA	NARAYANPUR PROJECT PS	SAUDIA	BADACHANA	Birupa & Mahanadi River system
416	SAUDIA	TALUA U.P.S	SAUDIA	BADACHANA	Birupa & Mahanadi River system

417	MANGARAJPUR	MANGARAJPUR UGME	SIHA	BADACHANA	Birupa & Mahanadi River system
418	BENAPUR	BENAPUR P.S	SUNGUDA	BADACHANA	Birupa & Mahanadi River system
419	BENAPUR	KUSHUNPUR P.S	SUNGUDA	BADACHANA	Birupa & Mahanadi River system
420	BENAPUR	MAA BASULEI U.P,BENAPUR	SUNGUDA	BADACHANA	Birupa & Mahanadi River system
421	SHANTIPUR	SHANTIPUR NODAL	SUNGUDA	BADACHANA	Birupa & Mahanadi River system
422	BALIKUDA	K.H.B. HIGH SCHOOL	KOLANAGIRI	BADACHANA	Birupa & Mahanadi River system
423	KHANATAPASI	KHANATAPASI PROJECT PS	SUNGUDA	BADACHANA	Birupa & Mahanadi River system
424	ALLIPUR	BRAJABANDHU NODAL UP	ALLIPUR	BARI	Bramhani River
425	ALLIPUR	BHARATIYA BIDYANIKETANA,ALIPUR	ALLIPUR	BARI	Bramhani River
426	BADA CHANDRASEKHARPUR	CHANDRASEKHARPUR PROJECT UPS	ALLIPUR	BARI	Bramhani River
427	BADA CHANDRASEKHARPUR	PRAVAKAR SANSKRIT VIDYALAYA	ALLIPUR	BARI	Bramhani River
428	BHABANIPUR	AMRA KANAN SIKHYA NIKETAN	ALLIPUR	BARI	Bramhani River
429	BHABANIPUR	RAJATOTA PROJECT PS	ALLIPUR	BARI	Bramhani River
430	BHABANIPUR	KADAMBINIPAL WOMENS COLLEGE (JUNIOR)	ALLIPUR	BARI	Bramhani River
431	RAMACHANDRAPUR	GOVT. HIGH SCHOOL,RAMACHANDRAPUR	ALLIPUR	BARI	Bramhani River
432	RAMACHANDRAPUR	GOVT. M.E.S,RAMACHANDRAPUR	ALLIPUR	BARI	Bramhani River
433	RAMACHANDRAPUR	GOPABANDHU CHOUDHURY (JUNIOR) COLLEGE, RAMCHANDRAPUR	ALLIPUR	BARI	Bramhani River
434	AMATHAPUR	AMATHAPUR SIDHASHRAMA NODAL UPS	AMATHAPUR	BARI	Birupa & Bramhani River
435	AMATHAPUR	SIDHASHRAM HIGH SCHOOL	AMATHAPUR	BARI	Birupa & Bramhani River
436	ASALPUR	GOPAL CHARAN NODAL,ASALPUR	AMATHAPUR	BARI	Birupa & Bramhani River
437	KAMPAGARH	BHUBANESWARI NODAL UPS	AMATHAPUR	BARI	Birupa & Bramhani River
438	KAMPAGARH	SARASWATI SISHU BIDYAMANDIR	AMATHAPUR	BARI	Birupa & Bramhani River
439	PALATPUR	EAST PALATPUR P.S	AMATHAPUR	BARI	Birupa & Bramhani River
440	PALATPUR	PALATPUR UGME	AMATHAPUR	BARI	Birupa & Bramhani River
441	ANGALO	ANGALO H.S	ANGALO	BARI	Baitarani River
442	ANGALO	ANGALO GIRLS H.S	ANGALO	BARI	Baitarani River
443	ANGALO	ANGALO KULASAHI P.S	ANGALO	BARI	Baitarani River
444	ANGALO	ANGALO P.S	ANGALO	BARI	Baitarani River
445	ANGALO	LACHHAMAN BALAJEW (JUNIOR) COLLEGE	ANGALO	BARI	Baitarani River
446	ANGALO	SARASWATI SISU MANDIRA,ANGALO	ANGALO	BARI	Baitarani River
447	ARILO	MALATI UGME,ARILO	ANGALO	BARI	Baitarani River
448	BARINGI	BARING PROJECT U.P.S.	ANGALO	BARI	Baitarani River
449	BARINGI	BOITALUPATANA NODAL UPS	ANGALO	BARI	Baitarani River
450	BARINGI	DIHABARINGI PROJECT P.S	ANGALO	BARI	Baitarani River
451	ANYASPUR	GOVT. UPS, ANYASIPUR	ANYASPUR	BARI	Baitarani River

452	ANYASPUR	JAYADURGA HIGH SCHOOL	ANYASPUR	BARI	Baitarani River
453	ANYASPUR	NUAPADA P.S	ANYASPUR	BARI	Baitarani River
454	ANYASPUR	KHARDASAHI PROJECT PS	ANYASPUR	BARI	Baitarani River
455	ANYASPUR	B.N.SIKSHA NIKETAN	ANYASPUR	BARI	Baitarani River
456	BAJAPADA	BAJAPARA PROJ. PS	ANYASPUR	BARI	Baitarani River
457	ARUAL	ARUAL P.S	ATIRA	BARI	Bramhani River
458	ARUAL	MADRASA HANAFIYA	ATIRA	BARI	Bramhani River
459	ARUAL	OUPADA P.S	ATIRA	BARI	Bramhani River
460	ARUAL	DEBASIS U.P	ATIRA	BARI	Bramhani River
461	ARUAL	S.S.SISHUMANDIR, ARUAL	ATIRA	BARI	Bramhani River
462	ATIRA	ATIRA (B) P.S	ATIRA	BARI	Bramhani River
463	ATIRA	ATIRA PROJECT UPS	ATIRA	BARI	Bramhani River
464	ATIRA	GAHAPAL U.G.M.E	ATIRA	BARI	Bramhani River
465	ATIRA	VIVEKANANDA SIKSHA KENDRA, ATI	ATIRA	BARI	Bramhani River
466	MAHAMMADPUR	BIDHAN CHANDRA ACADEMY	ATIRA	BARI	Bramhani River
467	MAHAMMADPUR	MAHAMMADPUR PROJECT P.S	ATIRA	BARI	Bramhani River
468	MAHAMMADPUR	SANTHAN JUNIOR MAHAVIDYALAYA	ATIRA	BARI	Bramhani River
469	AURANGABAD	ARANGABAD HIGH SCHOOL	AURANGABAD	BARI	Baitarani & Tantighai River
470	AURANGABAD	ARANGABAD PROJECT UPS	AURANGABAD	BARI	Baitarani & Tantighai River
471	AURANGABAD	KANTHAPOI PROJECT UPS	AURANGABAD	BARI	Baitarani & Tantighai River
472	FULLAPUR	FULPUR P.S	AURANGABAD	BARI	Baitarani & Tantighai River
473	RAJAPUR	K.C.U.G.M.E,RAJAPUR	AURANGABAD	BARI	Baitarani & Tantighai River
474	BAINSIRIA	MANIBHADRA NODAL U.P.S	BAINSIRIA	BARI	Bramhani River
475	BAINSIRIA	OLD KIMBHIRIAPAL P.S	BAINSIRIA	BARI	Bramhani River
476	BAINSIRIA	RUKMANIDEVI GIRL'S HS	BAINSIRIA	BARI	Bramhani River
477	BAINSIRIA	BALIAPAL KABISAHI PROJ. PS	BAINSIRIA	BARI	Bramhani River
478	SARANGAPUR	NEW SARANGPUR P.S	BAINSIRIA	BARI	Bramhani River
479	SARANGAPUR	OLD SARANGPUR P.S	BAINSIRIA	BARI	Bramhani River
480	SARANGAPUR	SARANGPUR U.P.S	BAINSIRIA	BARI	Bramhani River
481	BALIA	ABHIMANYU BALIA J.B P.S	BALIA	BARI	Bramhani River
482	BALIA	ABHIMANYU SAMANTASINGHAR U.P	BALIA	BARI	Bramhani River
483	BALIA	BALIA HARIJAN P.S	BALIA	BARI	Bramhani River
484	BALIA	B.V. SANSKRIT BIDYALAYA	BALIA	BARI	Bramhani River
485	BALIA	S.S. HIGH SCHOOL, BALIA	BALIA	BARI	Bramhani River
486	BALIA	RADHIKA CHHANDA PROJECT PS	BALIA	BARI	Bramhani River
487	BALIA	BALIA PANCHAYAT U.P	BALIA	BARI	Bramhani River
488	BALIA	SIVANANDA VIDYAMANDIR,BALIA	BALIA	BARI	Bramhani River
489	BALIA	ABHIMANYU SAMANTA SINGHARA (JUNIOR) COLLEGE	BALIA	BARI	Bramhani River
490	NAHAN-II	B.M BIDYAPITHA	BALIA	BARI	Bramhani River
491	NAHAN-II	NAHAN NODAL U.P	BALIA	BARI	Bramhani River
492	PARAMANANDAPUR	GANGADHARPUR PROJECT P.S.	BALIA	BARI	Bramhani River

493	PARAMANANDAPUR	PARAMANANDAPUR PROJECT UPS	BALIA	BARI	Bramhani River
494	BALLIBILI	BALIBIL NODAL U.P	BALLIBILI	BARI	Bramhani River
495	BALLIBILI	BHAGABATI NODAL UPS	BALLIBILI	BARI	Bramhani River
496	BALLIBILI	DAMODAR TOL	BALLIBILI	BARI	Bramhani River
497	BALLIBILI	KANAK DURGA BIDYAPITHA	BALLIBILI	BARI	Bramhani River
498	BALLIBILI	BALIBIL PARIHARISAHI PROJECT PS	BALLIBILI	BARI	Bramhani River
499	KARADAPIPALA	KORADAPIPAL J.B.S	BALLIBILI	BARI	Bramhani River
500	KARADAPIPALA	USHARAY MULTIPURPOSE GIRLS HS	ALLIPUR	BARI	Bramhani River
501	KENKARADA	KENKARADA P.S	BALLIBILI	BARI	Bramhani River
502	KENKARADA	BISUNAI U.P.S(M.E), KENKARADA	BALLIBILI	BARI	Bramhani River
503	KHAMESWARA	KHEMESWAR P.S	BALLIBILI	BARI	Bramhani River
504	KHAMESWARA	RAJATOTA U.P	BALLIBILI	BARI	Bramhani River
505	KHAMESWARA	SRI AUROBINDO INTEGRAL EDUCATION, KHEMESWR	BALLIBILI	BARI	Bramhani River
506	DIHASA HI	BAGADA THAKURPATNA P.S	BARI	BARI	Bramhani River
507	DIHASA HI	BARI URDU U.G.M.E	BARI	BARI	Bramhani River
508	DIHASA HI	MADRASA IBRAHIMIA P.S	BARI	BARI	Bramhani River
509	BHANRA	NEW BHANARA P.S	BHANRA	BARI	Baitarani & Tantighai river
510	BHANRA	OLD BHANARA P.S	BHANRA	BARI	Baitarani & Tantighai river
511	BHANRA	PANASADA P.S	BHANRA	BARI	Baitarani & Tantighai river
512	BHURUNGA	BHURUNGA U.G.M.E	BHANRA	BARI	Baitarani & Tantighai river
513	CHATUMARI	GAGANESWAR NODAL U.P	BHANRA	BARI	Baitarani & Tantighai river
514	RAIPUR	GAJENDRANATH NODAL U.P	BHANRA	BARI	Baitarani & Tantighai river
515	RAIPUR	BHANRA PANCHAYAT HS	BHANRA	BARI	Baitarani & Tantighai river
516	RAIPUR	RAIPUR BARILO PROJECT UPS	BHANRA	BARI	Baitarani & Tantighai river
517	SANGAGADEIPUR	SANGO GADEIPUR P.S	BHANRA	BARI	Baitarani & Tantighai river
518	SANGAGADEIPUR	GAGANESWAR HIGH SCHOOL	BHANRA	BARI	Baitarani & Tantighai river
519	BODUA	BODUA P.S	BODUA	BARI	Baitarani & Tantighai river
520	BODUA	BODUA PALASAHI P.S	BODUA	BARI	Baitarani & Tantighai river
521	BODUA	YAJNESWAR U.P,BODUA	BODUA	BARI	Baitarani & Tantighai river
522	ERADA	B.B. U.G.M.E	BODUA	BARI	Baitarani & Tantighai river
523	ERADA	ERADA HIGH SCHOOL	BODUA	BARI	Baitarani & Tantighai river
524	KANTIA	KANTIA NODAL U.PS	BODUA	BARI	Baitarani & Tantighai river
525	KUMBHUKA	BABA BAIKUNTHA NATH VIDYAPITHA	BODUA	BARI	Baitarani & Tantighai river
526	KUMBHUKA	HIRANMAYEE NODAL U.P	BODUA	BARI	Baitarani & Tantighai river
527	SARABARA	SARABARA P.S	BODUA	BARI	Baitarani & Tantighai river
528	CHANDANPUR	CHANDANPUR PROJECT UPS	CHANDANPUR	BARI	Bramhani River
529	JAGANNATHPUR	JAGANNATHPUR PROJECT P.S	CHANDANPUR	BARI	Bramhani River

530	MIRZAPUR	MIRZAPUR U.G.M.E	CHANDANPUR	BARI	Bramhani River
531	RAMAPUR	LALBAHADUR NODAL U.P, RAMPUR	CHANDANPUR	BARI	Bramhani River
532	RAMAPUR	PANCHAYAT HIGH SCHOOL	CHANDANPUR	BARI	Bramhani River
533	SUKALA	DAKHINA SUKUL P.S	CHANDANPUR	BARI	Bramhani River
534	SUKALA	LALBAHADUR NODAL UPS,SUKAL	CHANDANPUR	BARI	Bramhani River
535	SUKALA	MAHESWARMALL HS	CHANDANPUR	BARI	Bramhani River
536	DHARPUR	GOVT. GIRLS HIGH SCHOOL,DHARPUR	DHARPUR	BARI	Bramhani River
537	DHARPUR	DHARAPUR PROJ. PS	DHARPUR	BARI	Bramhani River
538	NATHPUR	NABIN CHANDRA BIDYAPITHA	DHARPUR	BARI	Bramhani River
539	NATHPUR	NATHAPUR J.B.S	DHARPUR	BARI	Bramhani River
540	NATHPUR	NATHAPUR P.S	DHARPUR	BARI	Bramhani River
541	NATHPUR	SARASWATI PROJECT UPS	DHARPUR	BARI	Bramhani River
542	NATHPUR	SARASWATI BABA SHISHU BIDYA MANDIR	DHARPUR	BARI	Bramhani River
543	NATHPUR	SUDHASARA BHAKTI BABA SARASWATI SISHU MANDIR	DHARPUR	BARI	Bramhani River
544	GAMU	GAMU HIGH SCHOOL	GAMU	BARI	Birupa & Bramhani River
545	GAMU	GAMU P.S	GAMU	BARI	Birupa & Bramhani River
546	GAMU	GAMU U.P	GAMU	BARI	Birupa & Bramhani River
547	GAMU	MASURI PROJECT PS	GAMU	BARI	Birupa & Bramhani River
548	GAMU	ORISSA STATE BRIGADE SCHOOL	GAMU	BARI	Birupa & Bramhani River
549	GOLAKUNDA	BATAMANGALA U.P	GOLAKUNDA	BARI	Bramhani River
550	GOLAKUNDA	GOLAKUNDA J.B.S	GOLAKUNDA	BARI	Bramhani River
551	GOLAKUNDA	PADMANAV HIGH SCHOOL	GOLAKUNDA	BARI	Bramhani River
552	GOLAKUNDA	ICHHADEVI BIDYAMANDIR	GOLAKUNDA	BARI	Bramhani River
553	KATANA	KATANA P.S	GOLAKUNDA	BARI	Bramhani River
554	MENDHA	MENDHA PROJECT U.P.S.	GOLAKUNDA	BARI	Bramhani River
555	NURUPUR-II	NURUPUR P.U.P.S	GOLAKUNDA	BARI	Bramhani River
556	SAISANDHA HARIPUR	BALIA HARIPUR P.S	GOLAKUNDA	BARI	Bramhani River
557	SAISANDHA HARIPUR	HARIPUR U.P	GOLAKUNDA	BARI	Bramhani River
558	ISANPUR	ISHANESWARI HIGH SCHOOL	ISANPUR	BARI	Bramhani River
559	ISANPUR	ISHANPUR P.S	ISANPUR	BARI	Bramhani River
560	ISANPUR	ISHANPUR U.G.M.E	ISANPUR	BARI	Bramhani River
561	ISANPUR	SANKARAKUL P.S	ISANPUR	BARI	Bramhani River
562	ISANPUR	BENUPUR PROJ. PS	ISANPUR	BARI	Bramhani River
563	BIDURPA	BIDRUPA PROJECT U.P.S	KALAMATIA	BARI	Bramhani,Baitarani & Birupa
564	KALAMATIA	KAIPARA HIGH SCHOOL	KALAMATIA	BARI	Bramhani,Baitarani & Birupa
565	KALAMATIA	KAIPARA J.B SCHOOL	KALAMATIA	BARI	Bramhani,Baitarani & Birupa
566	KALAMATIA	KALAMATIA SAHID BIDYAPITHA	KALAMATIA	BARI	Bramhani,Baitarani & Birupa
567	KALAMATIA	SAHID GIRL'S HIGH SCHOOL	KALAMATIA	BARI	Bramhani,Baitarani & Birupa
568	KALAMATIA	SANTOSHIMAA PROJECT P.S.	KALAMATIA	BARI	Bramhani,Baitarani & Birupa
569	KALAMATIA	SARASWATI SISHU MANDIR	KALAMATIA	BARI	Bramhani,Baitarani & Birupa

570	TALAKAIPADA	ISMAILEPUR P.S	KALAMATIA	BARI	Bramhani,Baitarani & Birupa
571	UPPERKAIPADA	KASINATH MAHAVIDYALAYA,KAIPADA	KALAMATIA	BARI	Bramhani,Baitarani & Birupa
572	BHALINUAGAON	NABABHARATI BIDYA BHABAN	KIMBHIRIPAL	BARI	Bramhani River
573	BHALINUAGAON	BHALINUAGAN PROJ. PS	KIMBHIRIPAL	BARI	Bramhani River
574	GOBINDABATI	GOBINDABATI P.S	KIMBHIRIPAL	BARI	Bramhani River
575	KIMBHIRIPAL	NEW KIMBHIRIPAL P.S	KIMBHIRIPAL	BARI	Bramhani River
576	KIMBHIRIPAL	BANKASAHI PROJECT PS	KIMBHIRIPAL	BARI	Bramhani River
577	KIMBHIRIPAL	RADHASHYAM-CHARULATA U.P	KIMBHIRIPAL	BARI	Bramhani River
578	MALADA	JALESWAR BRAHMAPUR NODAL U.P.S	KIMBHIRIPAL	BARI	Bramhani River
579	MALADA	MALADA PROJECT PS	KIMBHIRIPAL	BARI	Bramhani River
580	MILIMILAPUR	MILIMILAPUR P.S	KIMBHIRIPAL	BARI	Bramhani River
581	UDAYAPUR	UDAYAPUR P.S	KIMBHIRIPAL	BARI	Bramhani River
582	UDAYAPUR	UDAYAPUR UPS	KIMBHIRIPAL	BARI	Bramhani River
583	CHAKRAPUR	CHAKRAPUR P.S	MADHUSUDANPUR	BARI	Baitarani
584	CHAKRAPUR	VIVEKANANDA SIKSHIYA KENDRA	MADHUSUDANPUR	BARI	Baitarani
585	MADHUSUDANPUR	ATANKA NASAN HIGH SCHOOL	MADHUSUDANPUR	BARI	Baitarani
586	MADHUSUDANPUR	MADHUSUDANPUR NODAL	MADHUSUDANPUR	BARI	Baitarani
587	MADHUSUDANPUR	MADHUSUDANPUR R.SAHI P.S	MADHUSUDANPUR	BARI	Baitarani
588	SUNDARPUR	BILASINI NODAL,SUNDARPUR	MADHUSUDANPUR	BARI	Baitarani
589	DIHAPAL	DIHAPAL PROJECT P.S.	MAHAKALAPADA	BARI	Birupa & Bramhani River
590	MAHAKALAPADA	BIRUPA UCCHA BIDYAPITHA	MAHAKALAPADA	BARI	Birupa & Bramhani River
591	MAHAKALAPADA	JAYAGURU P.S	MAHAKALAPADA	BARI	Birupa & Bramhani River
592	MAHAKALAPADA	MAHAKALAPDA UPS	MAHAKALAPADA	BARI	Birupa & Bramhani River
593	MITRASENPUR	DIHAPAL MITRASENPUR P.S	MAHAKALAPADA	BARI	Birupa & Bramhani River
594	NILAPADA	NILAPADA PROJECT UPS	MAHAKALAPADA	BARI	Birupa & Bramhani River
595	NILAPADA	SINGHASAHI P.S	MAHAKALAPADA	BARI	Birupa & Bramhani River
596	ANIKANA	ANIKANA BENJARPUR NODAL UPS	MANDARI	BARI	Bramhani River
597	ANIKANA	A.B.M HIGH SCHOOL	MANDARI	BARI	Bramhani River
598	BARHAMPUR	BERHAMPUR P.S	MANDARI	BARI	Bramhani River
599	BARHAMPUR	BARHAMPUR U.P	MANDARI	BARI	Bramhani River
600	BENJARAPUR	BENJARAPUR J.B.S	MANDARI	BARI	Bramhani River
601	MANDARI	MANDARI S/A	MANDARI	BARI	Bramhani River
602	MEDUAKULA	AJAN UPS	MANDARI	BARI	Bramhani River
603	MEDUAKULA	MEDUAKUL P.S	MANDARI	BARI	Bramhani River
604	MEDUAKULA	AJAN BANA SOVANIYA SIKSHYA SHRAM	MANDARI	BARI	Bramhani River
605	MEDUAKULA	AJAN HIGH SCHOOL, MEDUAKULA	MANDARI	BARI	Bramhani River
606	PAGHIRA	PAGHIRA U.G.U.P	RAMPA	BARI	Baitarani River
607	RAMPA	ADIKANDA HIGH SCHOOL	RAMPA	BARI	Baitarani River
608	RAMPA	BARI J.B.S	RAMPA	BARI	Baitarani River
609	RAMPA	BARI UPS	RAMPA	BARI	Baitarani River

610	RAMPA	CHARIMANIA SUNAMUHI P.S	RAMPA	BARI	Baitarani River
611	RAMPA	RAMPA P.U.P.S	RAMPA	BARI	Baitarani River
612	RAMPA	KRUPASINDHU BIDYABHABAN	RAMPA	BARI	Baitarani River
613	BANDHAPADA	BANDHAPADA P.S	RATALANGA	BARI	Baitarani & Tantighai river
614	RATALANGA	KAHARAGANDA PROJECT UPS	UDAYANATHPUR	BARI	Baitarani & Tantighai river
615	RATALANGA	MATHASAHI P.S	RATALANGA	BARI	Baitarani & Tantighai river
616	RATALANGA	RATALANG HARIJANASAHI P.S	RATALANGA	BARI	Baitarani & Tantighai river
617	RATALANGA	RATALANG NODAL	RATALANGA	BARI	Baitarani & Tantighai river
618	RATALANGA	RATLANGA GOKHASAHI P.S	RATALANGA	BARI	Baitarani & Tantighai river
619	ALIABAD	ALIABAD HIGH SCHOOL	RATNAGIRI	BARI	Bramhani River
620	ALIABAD	ALIABAD NODAL	RATNAGIRI	BARI	Bramhani River
621	ALIABAD	MALASAHI PROJECT U.P.S	RATNAGIRI	BARI	Bramhani River
622	KHARIMUNDA	KHARIMUNDA P.S	RATNAGIRI	BARI	Bramhani River
623	PATANA	PATANA P.S	RATNAGIRI	BARI	Bramhani River
624	PATANA	SIDHESWAR UPS	RATNAGIRI	BARI	Bramhani River
625	RATNAGIRI	DIMIRIPAL P.S	RATNAGIRI	BARI	Bramhani River
626	RATNAGIRI	RATNAGIRI HIGH SCHOOL	RATNAGIRI	BARI	Bramhani River
627	RATNAGIRI	RATNAGIRI NODAL UPS	RATNAGIRI	BARI	Bramhani River
628	RATNAGIRI	MATHASAHI PROJECT PS	RATNAGIRI	BARI	Bramhani River
629	RATNAGIRI	ST. XAVIER HIGH SCHOOL , RATNAGIRI	RATNAGIRI	BARI	Bramhani River
630	ROUTSAHI	P.K. UPS	RATNAGIRI	BARI	Bramhani River
631	ROUTSAHI	PANDIT KRUPASINDHU HS	RATNAGIRI	BARI	Bramhani River
632	ROUTSAHI	ROUTSAHI PROJECT U.P	RATNAGIRI	BARI	Bramhani River
633	HALADIBASANTA	HALADIBASANTA J.B.S	SAHUPADA	BARI	Bramhani River
634	HALADIBASANTA	PUSPAGIRI HIGH SCHOOL	SAHUPADA	BARI	Bramhani River
635	HALADIBASANTA	PUSPAGIRI U.P,HALADIBASANTA	SAHUPADA	BARI	Bramhani River
636	SAHUPADA	MATIAPADA P.S	SAHUPADA	BARI	Bramhani River
637	SAHUPADA	SAHUPADA GOVT. M.E	SAHUPADA	BARI	Bramhani River
638	SAHUPADA	SHAHDASUNDARI UPS	SAHUPADA	BARI	Bramhani River
639	SAHUPADA	DHIAHARIJAN SAHI PROJECT PS	SAHUPADA	BARI	Bramhani River
640	KRUSHANANAGAR	CHANDRA SEKHAR HIGH SCHOOL	SERAPUR	BARI	Bramhani River
641	KRUSHANANAGAR	CHANDRASEKHAR NODAL	SERAPUR	BARI	Bramhani River
642	KRUSHANANAGAR	KRUSHNANAGAR P.S	SERAPUR	BARI	Bramhani River
643	KRUSHANANAGAR	S.S. ASTASAMBHU SANS. BIDYAPIT	SERAPUR	BARI	Bramhani River
644	SERAPUR	JAGULAI UPS	SERAPUR	BARI	Bramhani River
645	SERAPUR	NANDINIDEVI BIDYAPITHA	SERAPUR	BARI	Bramhani River
646	SERAPUR	SERAPUR P.S	SERAPUR	BARI	Bramhani River
647	SERAPUR	VIVEKANANDA SHISKHYA KENDRA, SHERPUR	SERAPUR	BARI	Bramhani River
648	SRIRAMPUR	SRIRAMPUR PROJECT U.P.S	SERAPUR	BARI	Bramhani River
649	JAMPADA	JAMPADA J.B.S	SWAINKHANDA	BARI	Bramhani River
650	JAMPADA	JAMPADA UPS	SWAINKHANDA	BARI	Bramhani River

651	JAMPADA	KHARIPADIA P.S	SWAINKHANDA	BARI	Bramhani River
652	JAMPADA	KHARIPADIA U.P.S	SWAINKHANDA	BARI	Bramhani River
653	JAMPADA	ODISHA BRIGADE SCHOOL, JAMPADA	SWAINKHANDA	BARI	Bramhani River
654	KALAKHANDA	GOPINATHJEW BIDYAMANDIR	SWAINKHANDA	BARI	Bramhani River
655	KALAKHANDA	KALAKHANDA P.S	SWAINKHANDA	BARI	Bramhani River
656	KALAKHANDA	KALAKHANDA UPS	SWAINKHANDA	BARI	Bramhani River
657	KALAKHANDA	SOUTH KALAKHANDA PROJECT PS	SWAINKHANDA	BARI	Bramhani River
658	SWAINKHANDA	KUSABAT U.G.M.E	SWAINKHANDA	BARI	Bramhani River
659	SWAINKHANDA	SUBARNESWAR NODAL	SWAINKHANDA	BARI	Bramhani River
660	UDAYANATHAPUR	JEMADEIPUR P.S	UDAYANATHPUR	BARI	Bramhani River
661	UDAYANATHAPUR	MADHIALI P.S	UDAYANATHPUR	BARI	Bramhani River
662	UDAYANATHAPUR	SUNAMUHI CHARIMANIA PROJECT UPS	UDAYANATHPUR	BARI	Baitarani & Tantighai river
663	UDAYANATHAPUR	UDAYANATHAPUR PROJECT U.P.S	UDAYANATHPUR	BARI	Baitarani & Tantighai river
664	UDAYANATHAPUR	UDAYANATHAPUR P.S (B)	UDAYANATHPUR	BARI	Baitarani & Tantighai river
665	UDAYANATHAPUR	RATNESWAR BIDYAPITHA	UDAYANATHPUR	BARI	Baitarani & Tantighai river
666	BARI	BARI PANCHAYAT HIGH SCHOOL	BARI	BARI	Bramhani River
667	BARI	PRAVAS RANJAN PS	BARI	BARI	Bramhani River
668	BARI	JALALUDIN URDU PROJECT UPS	BARI	BARI	Bramhani River
669	HARIPUR	HARIPUR HIGH SCHOOL	GOLAKUNDA	BARI	Bramhani River
670	HARIPUR	POKHARI KULASAHI PROJ. PS	GOLAKUNDA	BARI	Bramhani River
671	NAHAN	KULASAHI PROJ. PS	BALIA	BARI	Bramhani River
672	NAHAN	NAHAN AKHADADIHA PROJ. PS	BALIA	BARI	Bramhani River
673	NAHAN	SARASWATI SISHU BIDYA MANDIR	BALIA	BARI	Bramhani River
674	BRAHMANIGAON	BRAHMANGAON P.S	KHAPURIAPADA	DANAGADI	Brahmi River
675	CHAKUA	CHAKUA P.S	KHAPURIAPADA	DANAGADI	Brahmi River
676	CHAKUA	CHAKUA UPS	KHAPURIAPADA	DANAGADI	Brahmi River
677	KHAPURIAPADA	KHAPURIAPADA NODAL	KHAPURIAPADA	DANAGADI	Brahmi River
678	KHAPURIAPADA	SARAT ROUT UCHA VIDYAPITHA	KHAPURIAPADA	DANAGADI	Brahmi River
679	KUMBHIRAGADIA	KUMARGADIA NODAL	KUMBHIRAGADIA	DANAGADI	Brahmi River
680	KUMBHIRAGADIA	KUMBHIRAGADIA HIGH SCHOOL	KUMBHIRAGADIA	DANAGADI	Brahmi River
681	MARUTIKARA	MARUTIKAR P.S	KUMBHIRAGADIA	DANAGADI	Brahmi River
682	MANTIRA	MANATIRA HIGHSCHOOL	MANTIRA	DANAGADI	Brahmi River
683	MANTIRA	MANATIRA NODAL	MANTIRA	DANAGADI	Brahmi River
684	MANTIRA	ARASAHI PROJECT PS	MANTIRA	DANAGADI	Brahmi River
685	MANTIRA	PURUNA MANTIRA PROJECT PS	MANTIRA	DANAGADI	Brahmi River
686	MANTIRA	S.SISHUMANDIR,MANTIRA	MANTIRA	DANAGADI	Brahmi River
687	MANTIRA	MANATIRA JUNIOR COLLEGE , MANATIRA	MANTIRA	DANAGADI	Brahmi River
688	ATTA	ATTA UGME	ATTA	SUKINDA	Pandara river
689	ATTA	RAJAGOLA U.G.M.E	ATTA	SUKINDA	Pandara river
690	ATTA	DINESWAR HIGH SCHOOL	ATTA	SUKINDA	Pandara river
691	ATTA	ATTA SINGASAHI PROJECT P.S.	ATTA	SUKINDA	Pandara river

692	BARTTANDA	KAPIL CH. NODAL UPS	BARTTANDA	SUKINDA	Pandara river
693	BARTTANDA	MAHALAXMI HIGH SCHOOL	BARTTANDA	SUKINDA	Pandara river
694	BARTTANDA	BARTANDA HARIJANSAHI PROJECT PS	BARTTANDA	SUKINDA	Pandara river
695	HARIPUR	AKHANKANDALAMANI UPS	HARIPUR	SUKINDA	Pandara river
696	HARIPUR	HARIPUR CENTRE P.S	HARIPUR	SUKINDA	Pandara river
697	HARIPUR	SRASWATI SISHU MANDIR	HARIPUR	SUKINDA	Pandara river
698	HARIPUR	MAHADEV HIGH SCHOOL	HARIPUR	SUKINDA	Pandara river
699	HARIPUR	PANCHAYAT GIRLS HIGH SCHOOL,HARIPUR	HARIPUR	SUKINDA	Pandara river
700	HARIPUR	BHARATI VIHAR MAHAVIDYALAYA,HARIPUR	HARIPUR	SUKINDA	Pandara river
701	HATIBARI	HATIBARI HIGH SCHOOL	HATIBARI	SUKINDA	Pandara river
702	HATIBARI	HATIBARI NODAL	HATIBARI	SUKINDA	Pandara river
703	HATIBARI	MANGARAJPUR SAHI PROJECT PS	HATIBARI	SUKINDA	Pandara river
704	KARADAPAL	KARADAPAL UGME	HATIBARI	SUKINDA	Pandara river
705	KARADAPAL	NEW KARADAPAL P.S	HATIBARI	SUKINDA	Pandara river
706	BANJA	RADHA KRISHNA NODAL	MANGARAJPUR	SUKINDA	Pandara river
707	BANJA	UMASHANKAR HIGH SCHOOL	MANGARAJPUR	SUKINDA	Pandara river
708	MANGARAJPUR	MANGARAJPUR P.S	MANGARAJPUR	SUKINDA	Pandara river
709	MANGARAJPUR	P.C.DEO UPS	MANGARAJPUR	SUKINDA	Pandara river
710	GANESHPATANA	GANESH PATANA PROJECT PS	ATALAPUR	RASULPUR	Bramhani River
711	SADAKPUR	SADAKPUR PROJECT UPS	ATALAPUR	RASULPUR	Bramhani River
712	KAMARPAL	KAMARPAL P.S	BAHADALPUR	RASULPUR	Kharasrota River
713	PARIDABAD	PARIDABAD U.G.M.E	BAHADALPUR	RASULPUR	Kharasrota River
714	MANATIR	MANATIR P.S	BARABATI	RASULPUR	Kharasrota River
715	BHOTAKA	DAKHINA BHOTAKA PROJECT P.S	BHOTAKA	RASULPUR	Kharasrota River
716	BHOTAKA	HINGULA VIDYAPITHA	BHOTAKA	RASULPUR	Kharasrota River
717	BHOTAKA	JAYADURGA U.G.M.E	BHOTAKA	RASULPUR	Kharasrota River
718	BANTRA	BANTARA P.S	GANDHAN	RASULPUR	Kharasrota River
719	EKATALA	EKTALA P.S	GANDHAN	RASULPUR	Kharasrota River
720	EKATALA	KHARASROTA U.P	GANDHAN	RASULPUR	Kharasrota River
721	EKATALA	MADHUBAN HIGH SCHOOL	GANDHAN	RASULPUR	Kharasrota River
722	EKATALA	MADHUBAN NODAL U.P	GANDHAN	RASULPUR	Kharasrota River
723	GANDHAN	DWIPANCHAL H.S	GANDHAN	RASULPUR	Kharasrota River
724	GANDHAN	DWIPANCHAL NODAL	GANDHAN	RASULPUR	Kharasrota River
725	PARIKAINCHI	PARIKAINCHI P.S	GANDHAN	RASULPUR	Kharasrota River
726	SULIA	SULIA P.S	KALAN	RASULPUR	Bramhani River
727	SULIA	SULIA U.P	KALAN	RASULPUR	Bramhani River
728	DEULI	SRI GOPINATHA JEW U.P	MANGARAJPUR	RASULPUR	Bramhani River
729	JOKADIA	JOKADIA PROJECT U.P.S	PAHANGA	RASULPUR	Kharasrota River
730	PAHANGA	GOPAL PATNA P.S	PAHANGA	RASULPUR	Kharasrota River
731	PAHANGA	JAGATPUR PROJECT UPS	PAHANGA	RASULPUR	Kharasrota River
732	PAHANGA	PAHANGA UGME	PAHANGA	RASULPUR	Kharasrota River
733	PAHANGA	PANCHAYAT HIGH SCHOOL, PAHANGA	PAHANGA	RASULPUR	Kharasrota River
734	ROUTARAPUR	ROUTARAPUR PROJECT U.P.S	PAHANGA	RASULPUR	Kharasrota River
735	SANATRILOCHANPUR	HADIBANDHU NODAL UPS,KHANDITARA	RASULPUR	RASULPUR	Kharasrota River

736	SUANSAHI	SUANSAHI ASHRAM SCHOOL	RASULPUR	RASULPUR	Kharasrota River
737	SUANSAHI	KHANDITARA H.S	RASULPUR	RASULPUR	Kharasrota River
738	RATAPUR	KALIKAHUDA P.S	ROUTARAPUR	RASULPUR	Bramhani River
739	RATAPUR	KUNDAPATNA P.S	ROUTARAPUR	RASULPUR	Bramhani River
740	RATAPUR	SARASWATI SISHU MANDIRA	ROUTARAPUR	RASULPUR	Bramhani River
741	ROUTARAPUR	DARSAN H.S	ROUTARAPUR	RASULPUR	Bramhani River
742	ROUTARAPUR	DARSHAN UPS	ROUTARAPUR	RASULPUR	Bramhani River
743	SAMANTARAPUR	KHAGESWARI NODAL	SAMANTARAPUR	RASULPUR	Bramhani River
744	SAMANTARAPUR	MAA KHAGESWARI BIDYAYANA	SAMANTARAPUR	RASULPUR	Bramhani River
745	BRAHAMANBAD	BRAHMANBAD P.S	SINGHAPUR	RASULPUR	Bramhani River
746	BRAHAMANBAD	CHARCHIKA HIGH SCHOOL	SINGHAPUR	RASULPUR	Bramhani River
747	BRAHAMANBAD	CHARCHIKA UPS	SINGHAPUR	RASULPUR	Bramhani River
748	BHAGAT BHAGABAN	BHAGAT BHAGABAN P.S	SRIBANTAPUR	RASULPUR	Kharasrota River
749	BHAGAT BHAGABAN	BHAGAT BHAGABAN UPS	SRIBANTAPUR	RASULPUR	Kharasrota River
750	TIKARAPADA	HINGULA NODAL UPS	TIKARAPADA	RASULPUR	Kharasrota River
751	TIKARAPADA	MAA HINGULA H.S, TIKARPADA	TIKARAPADA	RASULPUR	Kharasrota River
752	BAGIRIA	BAGIRIA NEW PROJECT PS	AMRUTIA	KORAI	
753	ASANJHAR	ASANJHAR P.S	ASANJHAR	KORAI	
754	ASANJHAR	AKHANDALAMANI H.S	ASANJHAR	KORAI	
755	BACHHIPUR	BACHHIPUR P.S	ASANJHAR	KORAI	
756	BACHHIPUR	MAA HINGULA UPS	ASANJHAR	KORAI	
757	RAGHUPUR	RAGHUPUR P.S	ASANJHAR	KORAI	
758	RAMAKRISHNAPUR	GOPINATHAZEW UPS	ASANJHAR	KORAI	
759	RAMAKRISHNAPUR	GOPINATH HINGULA H.S	ASANJHAR	KORAI	
760	RAMAKRISHNAPUR	RAMA KRUSHNAPUR P.S	ASANJHAR	KORAI	
761	SOLABANDI	NABIN NILAKANTHA UPS	ASANJHAR	KORAI	
762	SOLABANDI	SOLABANDI P.S	ASANJHAR	KORAI	
763	BAREI	BAREI PROJECT UPS	BADABIRUHAN	KORAI	
764	TANDARA	KANAKESWAR NODAL UPS	BADABIRUHAN	KORAI	
765	TANDARA	MAA CHHATA KUMA H.S	BADABIRUHAN	KORAI	
766	BALIAPAL	BALIAPAL P.S	BANDALO	KORAI	
767	BANDALO	DURGA MADHABA SANSKRIT,GHANSHYAMPUR	BANDALO	KORAI	
768	BANDALO	ICHHAPUR PATANA P.S	BANDALO	KORAI	
769	BANDALO	M.L.A UCHAVIDYAPITHA	BANDALO	KORAI	
770	BANDALO	MANGALA NODAL UPS,DULAKHAPATNA	BANDALO	KORAI	
771	BANDALO	SRI AUROBINDO INTIGRAL	BANDALO	KORAI	
772	BANDALO	DURGA MADHABA SANSKRIT MOHAVIDYALYA +2 COLLEGE	BADABIRUHAN	KORAI	
773	ROUTPADA	ROUTPADA P.S	BANDALO	KORAI	
774	GOLEIPUR	GOLEIPUR P.S	GOLEIPUR	KORAI	
775	GOLEIPUR	HATASAHI P.S	GOLEIPUR	KORAI	
776	GOLEIPUR	PANCHAYAT H.S	GOLEIPUR	KORAI	
777	GOLEIPUR	RAMPUR SAGADI UPS	GOLEIPUR	KORAI	
778	KEUTALAGUAN	ATALA BIHARI NODAL	GOLEIPUR	KORAI	
779	KEUTALAGUAN	KEUTALAGUAN P.S	GOLEIPUR	KORAI	

780	KHANDARAPUR	KHANDARPUR PROJECT PS	GOLEIPUR	KORAI	
781	MIRJAPUR	DADHIBAMANA SANSKRIT BIDYALAYA	GOLEIPUR	KORAI	
782	SANBIRUAN	SANBIRUAN P.S	GOLEIPUR	KORAI	
783	TELIA	TELIA PROJECT UPS	GOLEIPUR	KORAI	
784	NAYAHATPATANA	BARAPATNA PROJECT UPS	GOURAPUR	KORAI	
785	TULASIPUR	PRAVAKAR MISHRA H.S	GOURAPUR	KORAI	
786	TULASIPUR	TULASIPUR NODAL	GOURAPUR	KORAI	
787	MATHURAPUR	MATHURAPUR NEW U.P.S	MUKUNDAPUR	KORAI	
788	MUKUNDAPUR	MUKUNDA PUR P.S	MUKUNDAPUR	KORAI	
789	MUKUNDAPUR	MUKUNDAPUR UPS	MUKUNDAPUR	KORAI	
790	MUKUNDAPUR	SACHIBA BIDYAPITHA	MUKUNDAPUR	KORAI	
791	MUKUNDAPUR	SAPTURRATNA SANSKRIT MOHAVIDYALAYA +2 COLLEGE	MUKUNDAPUR	KORAI	
792	NISANKHAPUR	NISANKAPUR PROJECT PS	MUKUNDAPUR	KORAI	
793	OSALA	JUBARAJ NODAL	MUKUNDAPUR	KORAI	
794	OSALA	JAYADURGA HS	MUKUNDAPUR	KORAI	
795	SALABA	SALABA P.S	MULAPAL	KORAI	
796	GOPALPUR	GOPALPUR P.S	RANAPUR	KORAI	
797	MAHULIA	MAHULIA UGME	RANAPUR	KORAI	
798	MAHULIA	MAHULIA NEW PROJECT PS	AMRUTIA	KORAI	
799	MAHULIA	PURUSOTTAM BIDYA MANDIR	AMRUTIA	KORAI	
800	SANALI	BANTALA P.S	SADAKPUR	KORAI	
801	SANALI	SANLA SABARASAHI PROJECT PS	RANAPUR	KORAI	
802	AREIKANA	AREIKANA UGME	AREIKANA	DHARMASALA	Bramhani & Kharasrota
803	AREIKANA	AREIKANA PANCHAYAT HS	AREIKANA	DHARMASALA	Bramhani & Kharasrota
804	AREIKANA	UDAYANAGAR PROJECT UPS	AREIKANA	DHARMASALA	Bramhani & Kharasrota
805	AREIKANA	SRARSWATI SISHU MANDIRA,AREIKA	AREIKANA	DHARMASALA	Bramhani & Kharasrota
806	AREIKANA	VIVEKA NANDA SIKHYA KENDRA	AREIKANA	DHARMASALA	Bramhani & Kharasrota
807	HARICHANDANPUR	HARICHANDANPUR P.S	AREIKANA	DHARMASALA	Bramhani & Kharasrota
808	DERABAR	DERABAR UGUPS	BADAKAIMA	DHARMASALA	Bramhani & Kharasrota
809	RAGHUNATHPUR	RAGHUNATHAPUR URDU P.S	BRUNDADEIPUR	DHARMASALA	Bramhani & Kharasrota
810	NARSINGHPUR	BALIGARI NARSINGHPURUGME	CHORAMUHA	DHARMASALA	Bramhani & Kharasrota
811	BASUDEVPUR	BASUDEBPUR PROJECT P.S	DEODA	DHARMASALA	Bramhani & Kharasrota
812	PATAPUR	PATAPUR P.S	ENDALBA	DHARMASALA	Bramhani & Kharasrota
813	PATAPUR	PATAPUR UP(ME) SCHOOL	ENDALBA	DHARMASALA	Bramhani & Kharasrota
814	BERHAMPUR	BRAHMAPUR PS	JENAPUR	DHARMASALA	Bramhani & Kharasrota
815	BERHAMPUR	AMRUTESWAR U.P	JENAPUR	DHARMASALA	Bramhani & Kharasrota
816	ERASANDHA	ERASANDHA P.S	JENAPUR	DHARMASALA	Bramhani & Kharasrota
817	ERASANDHA	GRAMA MANGALA SAMITI UPS	JENAPUR	DHARMASALA	Bramhani & Kharasrota
818	GHASIBARA	GHASIBARA P.S	JENAPUR	DHARMASALA	Bramhani

					&Kharasrota
819	KUSUNAPUR	KUSUNPUR P.S	JENAPUR	DHARMASALA	Bramhani & Kharasrota
820	KADAMPAL	BUDHIJAGULAI HS	KADAMPAL	DHARMASALA	Bramhani & Kharasrota
821	KADAMPAL	KADAMPAL UGME	KADAMPAL	DHARMASALA	Bramhani & Kharasrota
822	NOSTA	BUDHIJAGULEI NODAL	KADAMPAL	DHARMASALA	Bramhani & Kharasrota
823	KUSTIRA	KUSTIRA P.S	KAMAGARH	DHARMASALA	Bramhani & Kharasrota
824	KUSTIRA	RADHAMADHABA JEW UPS	KAMAGARH	DHARMASALA	Bramhani & Kharasrota
825	KUSTIRA	MAA JASODA GIRL'S HS	KANTIGADIA	DHARMASALA	Bramhani & Kharasrota
826	PIPALIDIHA	PIPPALIDIHA PS	KANTIGADIA	DHARMASALA	Bramhani & Kharasrota
827	PIPALIDIHA	PIPPALIDIHA UPS	KANTIGADIA	DHARMASALA	Bramhani & Kharasrota
828	KHETRAPAL	GOVT SIDHA NARAYAN UGHS KHETRAPAL	KHETRAPAL	DHARMASALA	Bramhani & Kharasrota
829	SRIRAMPUR	SRIRAMPUR P.S	KHETRAPAL	DHARMASALA	Bramhani & Kharasrota
830	SRIRAMPUR	SRIRAMPUR PPS	KHETRAPAL	DHARMASALA	Bramhani & Kharasrota
831	BHAGABANPUR	BHAGABANAPUR UGME	KOTAPUR	DHARMASALA	Bramhani & Kharasrota
832	BHAGABANPUR	PARIKHITA SWAIN UPS	KOTAPUR	DHARMASALA	Bramhani & Kharasrota
833	MARJITAPUR	BAPUJI NODAL, SATHUAPATANA	MARJITAPUR	DHARMASALA	Bramhani & Kharasrota
834	MARJITAPUR	CHOUSATHIPADA NODAL	MARJITAPUR	DHARMASALA	Bramhani & Kharasrota
835	MARJITAPUR	MARJITAPUR P.S	MARJITAPUR	DHARMASALA	Bramhani & Kharasrota
836	MARJITAPUR	SATHUAPATANA PANCHAYAT HS	MARJITAPUR	DHARMASALA	Bramhani & Kharasrota
837	MARJITAPUR	HARAGOURI UPS	MARJITAPUR	DHARMASALA	Bramhani & Kharasrota
838	MARJITAPUR	P.C.GHADEI UPS	MARJITAPUR	DHARMASALA	Bramhani & Kharasrota
839	MARJITAPUR	SRI SRI HINGULA BIDYA MANDIR	MARJITAPUR	DHARMASALA	Bramhani & Kharasrota
840	MARJITAPUR	SRI AUROBINDO INTEGRAL EDUCATION CENTRE	MARJITAPUR	DHARMASALA	Bramhani & Kharasrota
841	MARJITAPUR	MATRU ARADHANA INSTITUTE OF INTEGRAL EDUCATION AND RESARCH	MARJITAPUR	DHARMASALA	Bramhani & Kharasrota
842	MIRJAPUR	ANANTA KUMARI GIRL HS	MIRJAPUR	DHARMASALA	Bramhani & Kharasrota
843	MIRJAPUR	SHYAMASUNDAR H.S	MIRJAPUR	DHARMASALA	Bramhani & Kharasrota
844	MIRJAPUR	SHYAMA SUNDER NODAL	MIRJAPUR	DHARMASALA	Bramhani & Kharasrota
845	SALEPUR	HANUMANJEW P.S	MIRJAPUR	DHARMASALA	Bramhani & Kharasrota
846	BADABARISAHI	BALDEVJEW NODAL	PATAPUR	DHARMASALA	Bramhani & Kharasrota
847	BADABARISAHI	JAGABALIA H.S	PATAPUR	DHARMASALA	Bramhani & Kharasrota
848	CHAKRODA	MADHUKESWAR PPS	PATAPUR	DHARMASALA	Bramhani & Kharasrota
849	FAZILPUR	FAZILPUR P.S	PATAPUR	DHARMASALA	Bramhani & Kharasrota
850	FAZILPUR	FAZILPUR UPS, NASADIPUR	PATAPUR	DHARMASALA	Bramhani & Kharasrota

851	GUNDILO	GUNDILO PROJECT PS	PATAPUR	DHARMASALA	Bramhani & Kharasrota
852	KHARIPADIA	KHARIPADIA PROJECT P.S	PATAPUR	DHARMASALA	Bramhani & Kharasrota
853	PATAPUR	PATAPUR PROJECT U.P.S	PATAPUR	DHARMASALA	Bramhani & Kharasrota
854	HAMAJPUR	HAMJAPUR PROJECT P.S	PATUNIA	DHARMASALA	Bramhani & Kharasrota
855	NARASINGHPUR	DIHA NRUSINGHAPUR P.S	PATUNIA	DHARMASALA	Bramhani & Kharasrota
856	NARASINGHPUR	KULA NRUSINGHAPUR P.S	PATUNIA	DHARMASALA	Bramhani & Kharasrota
857	PATUNIA	UDAYABATA HS	PATUNIA	DHARMASALA	Bramhani & Kharasrota
858	PATUNIA	UDAYABATA NODAL	PATUNIA	DHARMASALA	Bramhani & Kharasrota
859	PAIKARAPUR	PAIKARAPUR UGME	REKHIDEIPUR	DHARMASALA	Bramhani & Kharasrota
860	IMMAMNAGAR	HANUMANJEW UPS	THANUAL	DHARMASALA	Bramhani & Kharasrota
861	IMMAMNAGAR	RAGHUNATHAPUR P.S	THANUAL	DHARMASALA	Bramhani & Kharasrota
862	RAGHUNATHPUR	RAGHUNATHPUR PROJECT PS	THANUAL	DHARMASALA	Bramhani & Kharasrota

Table No. 3.10: List of AWC exposed to **Flood**:

Sl.No	Location of the AWC	Name of The Gp	Name of The Block	Flood Causing Agent
1	KHADAGPUR	Gopalpur	Barachana	Birupa & Mahanadi River system
2	NORTH GOPALPUR	Gopalpur	Barachana	Birupa & Mahanadi River system
3	SOUTH GOPALPUR	Gopalpur	Barachana	Birupa & Mahanadi River system
4	NORTH KALASHRI	Gopalpur	Barachana	Birupa & Mahanadi River system
5	SOUTH KALASHRI	Gopalpur	Barachana	Birupa & Mahanadi River system
6	KALASHRI M. SAHI	Gopalpur	Barachana	Birupa & Mahanadi River system
7	KALASHRI GOI SAHI	Gopalpur	Barachana	Birupa & Mahanadi River system
8	BARADA	Bikramtiran	Barachana	Birupa & Mahanadi River system
9	EAST PALAI	Bikramtiran	Barachana	Birupa & Mahanadi River system
10	WEST PALAI	Bikramtiran	Barachana	Birupa & Mahanadi River system
11	PALAI-III	Bikramtiran	Barachana	Birupa & Mahanadi River system
12	TIGIRIA	Balipadia	Barachana	Birupa & Mahanadi River system
13	EAST PANASUDHA	Bharatpur	Barachana	Birupa & Mahanadi River system
14	EAST PANASUDHA-II	Bharatpur	Barachana	Birupa & Mahanadi River system
15	WEST PANASUDHA	Bharatpur	Barachana	Birupa & Mahanadi River system
16	W. PANASUDHA M.SAHI	Bharatpur	Barachana	Birupa & Mahanadi River system
17	EAST NALIPUR	Nalipur	Barachana	Birupa & Mahanadi River system
18	WEST NALIPUR	Nalipur	Barachana	Birupa & Mahanadi River system
19	NORTH NALIPUR	Nalipur	Barachana	Birupa & Mahanadi River system
20	SOUTH NALIPUR	Nalipur	Barachana	Birupa & Mahanadi River system
21	NALIPUR -V	Nalipur	Barachana	Birupa & Mahanadi River system
22	BAUJANGA-I	Nalipur	Barachana	Birupa & Mahanadi River system
23	BAUJANGA-II	Nalipur	Barachana	Birupa & Mahanadi River system
24	EAST PARTHARAJPUR-I	Nalipur	Barachana	Birupa & Mahanadi River system
25	EAST PARTHARAJPUR-II	Nalipur	Barachana	Birupa & Mahanadi River system
26	WEST PARTHARAJPUR-I	Nalipur	Barachana	Birupa & Mahanadi River system
27	WEST PARTHARAJPUR-II	Nalipur	Barachana	Birupa & Mahanadi River system
28	EAST NANPUR	Balichandrapur	Barachana	Birupa & Mahanadi River system
29	WEST NANPUR-I	Balichandrapur	Barachana	Birupa & Mahanadi River system
30	WEST NANPUR-II	Balichandrapur	Barachana	Birupa & Mahanadi River system
31	NANPUR B.SAHI	Balichandrapur	Barachana	Birupa & Mahanadi River system
32	RUKUTIPATA	Balichandrapur	Barachana	Birupa & Mahanadi River system
33	RUKUTIPATA R.SAHI	Balichandrapur	Barachana	Birupa & Mahanadi River system
34	EAST MANDUKA	Manduka	Barachana	Birupa & Mahanadi River system
35	WEST MANDUKA	Manduka	Barachana	Birupa & Mahanadi River system
36	MANDUKA PARIDA SAHI	Manduka	Barachana	Birupa & Mahanadi River system
37	KRUSHNADASPUR	Manduka	Barachana	Birupa & Mahanadi River system

38	PADMANAVPUR	Manduka	Barachana	Birupa & Mahanadi River system
39	MAKUNDPUR	Manduka	Barachana	Birupa & Mahanadi River system
40	BHAKUDA	Manduka	Barachana	Birupa & Mahanadi River system
41	BADA ANAKA	Anaka	Barachana	Birupa & Mahanadi River system
42	SANA ANAKA	Anaka	Barachana	Birupa & Mahanadi River system
43	MAHIPUR	Anaka	Barachana	Birupa & Mahanadi River system
44	SANAMAHIPUR R. SAHI	Anaka	Barachana	Birupa & Mahanadi River system
45	RAHAL-I	Anaka	Barachana	Birupa & Mahanadi River system
46	RAHAL-II	Anaka	Barachana	Birupa & Mahanadi River system
47	RAGHUNATHPUR	Anaka	Barachana	Birupa & Mahanadi River system
48	BHULUKA	Anaka	Barachana	Birupa & Mahanadi River system
49	BHULUKA-III	Anaka	Barachana	Birupa & Mahanadi River system
50	MAHADEIPUR-I	Anaka	Barachana	Birupa & Mahanadi River system
51	MAHADEIPUR-II	Anaka	Barachana	Birupa & Mahanadi River system
52	DAKHINIKUL	Anaka	Barachana	Birupa & Mahanadi River system
53	A.BASANTA-I	Achyutabasanta	Barachana	Birupa & Mahanadi River system
54	A.BASANTA-II	Achyutabasanta	Barachana	Birupa & Mahanadi River system
55	ASIGARH	Achyutabasanta	Barachana	Birupa & Mahanadi River system
56	GADJIT	Achyutabasanta	Barachana	Birupa & Mahanadi River system
57	CHARINANGAL	Charinangal	Barachana	Birupa & Mahanadi River system
58	OLMIAN MAHALA	Charinangal	Barachana	Birupa & Mahanadi River system
59	BAHADURNAGAR	Charinangal	Barachana	Birupa & Mahanadi River system
60	GAHARNAGAR-I	Charinangal	Barachana	Birupa & Mahanadi River system
61	GAHARNAGAR-II	Charinangal	Barachana	Birupa & Mahanadi River system
62	AMBASOURI	Charinangal	Barachana	Birupa & Mahanadi River system
63	MAJHIPADA	Majhipada	Barachana	Birupa & Mahanadi River system
64	CHANDIA-I	Majhipada	Barachana	Birupa & Mahanadi River system
65	CHANDIA-II	Majhipada	Barachana	Birupa & Mahanadi River system
66	BADABALIKUDA-I	Badabalikuda	Barachana	Birupa & Mahanadi River system
67	BADABALIKUDA-II	Badabalikuda	Barachana	Birupa & Mahanadi River system
68	BADABALIKUDA-III	Badabalikuda	Barachana	Birupa & Mahanadi River system
69	SAUDIA	Saudia	Barachana	Birupa & Mahanadi River system
70	BANIARY	Saudia	Barachana	Birupa & Mahanadi River system
71	TALUA-I	Saudia	Barachana	Birupa & Mahanadi River system
72	TALUA-II	Saudia	Barachana	Birupa & Mahanadi River system
73	BALIKUDA-I	Saudia	Barachana	Birupa & Mahanadi River system
74	BALIKUDA-II	Saudia	Barachana	Birupa & Mahanadi River system
75	RAIPUR-I	Raipur	Barachana	Birupa & Mahanadi River system
76	RAIPUR-II	Raipur	Barachana	Birupa & Mahanadi River system
77	RAMDASPUR	Raipur	Barachana	Birupa & Mahanadi River system
78	PATHPUR	Raipur	Barachana	Birupa & Mahanadi River system
79	F.M. PATANA	Raipur	Barachana	Birupa & Mahanadi River system
80	F.M. PATANA H.SAHI	Raipur	Barachana	Birupa & Mahanadi River system
81	BENGAPUR	Raipur	Barachana	Birupa & Mahanadi River system
82	KOLANAGIRI	Kolangiri	Barachana	Birupa & Mahanadi River system
83	KOLANAGIRI-II	Kolangiri	Barachana	Birupa & Mahanadi River system

84	BHAPUR	Kolangiri	Barachana	Birupa & Mahanadi River system
85	RADHADEIPUR	RADHADEIPUR	Barachana	Birupa & Mahanadi River system
86	BILIKANA	RADHADEIPUR	Barachana	Birupa & Mahanadi River system
87	BIDYADHARAPUR	RADHADEIPUR	Barachana	Birupa & Mahanadi River system
88	JAGANATHAPUR	RADHADEIPUR	Barachana	Birupa & Mahanadi River system
89	SANKUTALAPUR-I	BADAGHUMURI	Barachana	Birupa & Mahanadi River system
90	SANKUTALAPUR-II	BADAGHUMURI	Barachana	Birupa & Mahanadi River system
91	BADAGHUMURI	BADAGHUMURI	Barachana	Birupa & Mahanadi River system
92	NUAGAN	BADAGHUMURI	Barachana	Birupa & Mahanadi River system
93	AHAMADAPUR	BADAGHUMURI	Barachana	Birupa & Mahanadi River system
94	PURSOTTAMPUR	BADAGHUMURI	Barachana	Birupa & Mahanadi River system
95	BENAPUR	SUNGUDA	Barachana	Birupa & Mahanadi River system
96	SANTIPUR	SUNGUDA	Barachana	Birupa & Mahanadi River system
97	BANDHAPADMANAVPUR	ARAKHAPUR	Barachana	Birupa & Mahanadi River system
98	ARAKHAPUR-II	ARAKHAPUR	Barachana	Birupa & Mahanadi River system
99	SURKHADEIPUR	ARAKHAPUR	Barachana	Birupa & Mahanadi River system
100	SURKHADEIPUR-II	ARAKHAPUR	Barachana	Birupa & Mahanadi River system
101	NILAMBARPUR	ARAKHAPUR	Barachana	Birupa & Mahanadi River system
102	ARAKHAPUR-I	ARAKHAPUR	Barachana	Birupa & Mahanadi River system
103	KUNDAL	KUNDAL	Barachana	Birupa & Mahanadi River system
104	GARGALI	KUNDAL	Barachana	Birupa & Mahanadi River system
105	SAIKA	KUNDAL	Barachana	Birupa & Mahanadi River system
106	KUNDAL NAYAK SAHI	KUNDAL	Barachana	Birupa & Mahanadi River system
107	HATAKARANDA	BANDALA	Barachana	Birupa & Mahanadi River system
108	DIHAKARANDA	BANDALA	Barachana	Birupa & Mahanadi River system
109	BIDYADHARPUR	CHHATIA	Barachana	Birupa & Mahanadi River system
110	AMARABATI PATNA	CHHATIA	Barachana	Birupa & Mahanadi River system
111	NELIA	CHHATIA	Barachana	Birupa & Mahanadi River system
112	CHHATIA-II	CHHATIA	Barachana	Birupa & Mahanadi River system
113	PADMANAVPUR	CHHATIA	Barachana	Birupa & Mahanadi River system
114	EKDALIA	CHHATIA	Barachana	Birupa & Mahanadi River system
115	BABUGANJBAZAR	CHHATIA	Barachana	Birupa & Mahanadi River system
116	COMPANY BAZAR	CHHATIA	Barachana	Birupa & Mahanadi River system
117	GOPAPUR TALASAHI	CHHATIA	Barachana	Birupa & Mahanadi River system
118	SUKADEIPUR	CHHATIA	Barachana	Birupa & Mahanadi River system
119	CHHATIA-I	CHHATIA	Barachana	Birupa & Mahanadi River system
120	I.N.PATNA-II	CHHATIA	Barachana	Birupa & Mahanadi River system
121	I.N. PATNA	CHHATIA	Barachana	Birupa & Mahanadi River system
122	SABOO	CHAMPAPUR	Barachana	Birupa & Mahanadi River system
123	Ichhapur	Kalyanpur	Binjharpur	Kharsrota River System
124	Naranpur	Ranapur	Binjharpur	Kharsrota River System
125	Chandanpur-1	Olei Chandanpur	Binjharpur	Kharsrota River System
126	Chandanpur-2	Olei Chandanpur	Binjharpur	Kharsrota River System
127	Harsinghpur-1	Olei Chandanpur	Binjharpur	Kharsrota River System
128	Harsinghpur-2	Olei Chandanpur	Binjharpur	Kharsrota River System

129	Kalarapal-1	Olei Chandanpur	Binjharpur	Kharsrota River System
130	Kalarapal-2	Olei Chandanpur	Binjharpur	Kharsrota River System
131	Kanachhanda-1	Olei Chandanpur	Binjharpur	Kharsrota River System
132	Kanachhanda-2	Olei Chandanpur	Binjharpur	Kharsrota River System
133	Olei Harijanasahi	Olei Chandanpur	Binjharpur	Kharsrota River System
134	Olei Samalsahi	Singhpur	Binjharpur	Kharsrota River System
135	Singhpur Beherasahi	Singhpur	Binjharpur	Kharsrota River System
136	Singhpur Beuria Sahi	Singhpur	Binjharpur	Kharsrota River System
137	Singhpur-5	Singhpur	Binjharpur	Kharsrota River System
138	Singhpur-6	Singhpur	Binjharpur	Kharsrota River System
139	Singhpur-I	Singhpur	Binjharpur	Kharsrota River System
140	Singhpur-II	Singhpur	Binjharpur	Kharsrota River System
141	Singhpur-IV	Singhpur	Binjharpur	Kharsrota River System
142	Singpur-III	Singhpur	Binjharpur	Kharsrota River System
143	Chhandamunda-1	Bangara	Binjharpur	Kharsrota River System
144	Chhandamunda-2	Bangara	Binjharpur	Kharsrota River System
145	Chhotagadi	Bangara	Binjharpur	Kharsrota River System
146	Gunduripada	Jari	Binjharpur	Kharsrota River System
147	Jari Baharpal-I	Jari	Binjharpur	Kharsrota River System
148	Jari Banka	Jari	Binjharpur	Kharsrota River System
149	Jari East	Jari	Binjharpur	Kharsrota River System
150	Jari GokhaSahi	Jari	Binjharpur	Kharsrota River System
151	Jari Kulasahi	Jari	Binjharpur	Kharsrota River System
152	Jari Samal Sahi	Jari	Binjharpur	Kharsrota River System
153	Jari Swain Sahi	Jari	Binjharpur	Kharsrota River System
154	Jari West	Bangara	Binjharpur	Kharsrota River System
155	Kantitara-I	Bangara	Binjharpur	Kharsrota River System
156	Kantitara-II	Bangara	Binjharpur	Kharsrota River System
157	Kusunpur	Bangara	Binjharpur	Kharsrota River System
158	Naubanka-1	Jari	Binjharpur	Kharsrota River System
159	Naubanka-II	Jari	Binjharpur	Kharsrota River System
160	Nemara	Jari	Binjharpur	Kharsrota River System
161	Jari Baharpal-II	Jari	Binjharpur	Kharsrota River System
162	Kumbhirigadia	Kumbhirigadia	Danagadi	Bramhani River
163	Marutikar	Kumbhirigadia	Danagadi	Bramhani River
164	Tikar	Kumbhirigadia	Danagadi	Bramhani River
165	Khapuriapada	Khapuriapada	Danagadi	Bramhani River
166	Chakua	Khapuriapada	Danagadi	Bramhani River
167	Jalaka	Khapuriapada	Danagadi	Bramhani River
168	Samantarapur	Khapuriapada	Danagadi	Bramhani River
169	DUTTAPUR-1	DUTTAPUR	Dasarathpur	Kani River & Baitarani
170	DUTTAPUR-2	DUTTAPUR	Dasarathpur	Kani River & Baitarani
171	NARAYANPUR-1	DUTTAPUR	Dasarathpur	Kani River & Baitarani
172	NARAYANPUR-2	DUTTAPUR	Dasarathpur	Kani River & Baitarani
173	NARAYANPUR-3	DUTTAPUR	Dasarathpur	Kani River & Baitarani
174	KAMARDIHI	KAMARDIHI	Dasarathpur	Kani River & Baitarani

175	KELANGA-1	KAMARDIHI	Dasarathpur	Kani River & Baitarani
176	GUNTHUNIPADA	KAYAN	Dasarathpur	Kani River & Baitarani
177	ICHHAPUR	KAYAN	Dasarathpur	Kani River & Baitarani
178	KAYAN -1	KAYAN	Dasarathpur	Kani River & Baitarani
179	KAYAN -2	KAYAN	Dasarathpur	Kani River & Baitarani
180	KAYAN -3	KAYAN	Dasarathpur	Kani River & Baitarani
181	KAYAN -4	KAYAN	Dasarathpur	Kani River & Baitarani
182	MALLIPUR	KAYAN	Dasarathpur	Kani River & Baitarani
183	NUAPATANA	NIZAMPUR	Dasarathpur	Kani River & Baitarani
184	Basudevpur	Deoda	Dharamasala	Bramhani & Kharasrota
185	Deoda-1	Deoda	Dharamasala	Bramhani & Kharasrota
186	Deoda-2	Deoda	Dharamasala	Bramhani & Kharasrota
187	Deoda-3	Deoda	Dharamasala	Bramhani & Kharasrota
188	Mirzapur samil	Deoda	Dharamasala	Bramhani & Kharasrota
189	Berhampur	Jenapur	Dharamasala	Bramhani & Kharasrota
190	Ersandha	Jenapur	Dharamasala	Bramhani & Kharasrota
191	Ghasibar	Jenapur	Dharamasala	Bramhani & Kharasrota
192	Jenapur-1	Jenapur	Dharamasala	Bramhani & Kharasrota
193	Jenapur-2	Jenapur	Dharamasala	Bramhani & Kharasrota
194	Jenapur-3	Jenapur	Dharamasala	Bramhani & Kharasrota
195	Jenapur-4	Jenapur	Dharamasala	Bramhani & Kharasrota
196	Jenapur-5	Jenapur	Dharamasala	Bramhani & Kharasrota
197	Kusunpur	Jenapur	Dharamasala	Bramhani & Kharasrota
198	Baunsanta	Kamagarh	Dharamasala	Bramhani & Kharasrota
199	Kustira	Kamagarh	Dharamasala	Bramhani & Kharasrota
200	Kantigadia-1	Kantigadia	Dharamasala	Bramhani & Kharasrota
201	Kantigadia-2	Kantigadia	Dharamasala	Bramhani & Kharasrota
202	Kantigadia-3	Kantigadia	Dharamasala	Bramhani & Kharasrota
203	Paikarapur	Kantigadia	Dharamasala	Bramhani & Kharasrota
204	Pipalidiha	Kantigadia	Dharamasala	Bramhani & Kharasrota
205	Berhampur	Khetrapal	Dharamasala	Bramhani & Kharasrota
206	Khetrapal-1	Khetrapal	Dharamasala	Bramhani & Kharasrota
207	Khetrapal-2	Khetrapal	Dharamasala	Bramhani & Kharasrota
208	Nuapada	Khetrapal	Dharamasala	Bramhani & Kharasrota
209	Srirampur	Khetrapal	Dharamasala	Bramhani & Kharasrota
210	Areikana-1	Areikana	Dharamasala	Bramhani & Kharasrota
211	Areikana-2	Areikana	Dharamasala	Bramhani & Kharasrota
212	Harichandanpur	Areikana	Dharamasala	Bramhani & Kharasrota
213	Kadampal-1	Kadampal	Dharamasala	Bramhani & Kharasrota
214	Kadampal-2	Kadampal	Dharamasala	Bramhani & Kharasrota
215	Nosta-1	Kadampal	Dharamasala	Bramhani & Kharasrota
216	Nosta-2	Kadampal	Dharamasala	Bramhani & Kharasrota
217	Bhagabanpur-1	Kotapur	Dharamasala	Bramhani & Kharasrota
218	Bhagabanpur-2	Kotapur	Dharamasala	Bramhani & Kharasrota
219	Kotapur-1	Kotapur	Dharamasala	Bramhani & Kharasrota
220	Kotapur-2	Kotapur	Dharamasala	Bramhani & Kharasrota

221	Kotapur-3	Kotapur	Dharamasala	Bramhani & Kharasrota
222	Badanachhipur-1	Patunia	Dharamasala	Bramhani & Kharasrota
223	Badanachhipur-2	Patunia	Dharamasala	Bramhani & Kharasrota
224	Hamjapur	Patunia	Dharamasala	Bramhani & Kharasrota
225	Patunia	Patunia	Dharamasala	Bramhani & Kharasrota
226	Radhadeipur	Patunia	Dharamasala	Bramhani & Kharasrota
227	Aurangabad-1	Mirzapur	Dharamasala	Bramhani & Kharasrota
228	Aurangabad-2	Mirzapur	Dharamasala	Bramhani & Kharasrota
229	Aurangabad-3	Mirzapur	Dharamasala	Bramhani & Kharasrota
230	Mirzapur-1	Mirzapur	Dharamasala	Bramhani & Kharasrota
231	Mirzapur-2	Mirzapur	Dharamasala	Bramhani & Kharasrota
232	Govindrampatana	Mirzapur	Dharamasala	Bramhani & Kharasrota
233	Sankha	Mirzapur	Dharamasala	Bramhani & Kharasrota
234	Salepur-1	Mirzapur	Dharamasala	Bramhani & Kharasrota
235	Salepur-2	Mirzapur	Dharamasala	Bramhani & Kharasrota
236	Sundarpur	Mirzapur	Dharamasala	Bramhani & Kharasrota
237	Badabarisahi	Patapur	Dharamasala	Bramhani & Kharasrota
238	Chakroda	Patapur	Dharamasala	Bramhani & Kharasrota
239	Fazilpur	Patapur	Dharamasala	Bramhani & Kharasrota
240	Gundilo	Patapur	Dharamasala	Bramhani & Kharasrota
241	Kharipadia	Patapur	Dharamasala	Bramhani & Kharasrota
242	Nasadipur	Patapur	Dharamasala	Bramhani & Kharasrota
243	Panimuhani	Patapur	Dharamasala	Bramhani & Kharasrota
244	Patapur-1	Patapur	Dharamasala	Bramhani & Kharasrota
245	Patapur-2	Patapur	Dharamasala	Bramhani & Kharasrota
246	Imamnagar	Thanual	Dharamasala	Bramhani & Kharasrota
247	Raghunathpur	Thanual	Dharamasala	Bramhani & Kharasrota
248	Bhubaneswarpur	Bhubaneswarpur	Jajpur	BudhaRiver & Jamuna Canal
249	Bhagatpur	Bhubaneswarpur	Jajpur	BudhaRiver & Jamuna Canal
250	Kunida	Bhubaneswarpur	Jajpur	BudhaRiver & Jamuna Canal
251	Kuninda - II	Bhubaneswarpur	Jajpur	BudhaRiver & Jamuna Canal
252	Kalasadiha	Bhubaneswarpur	Jajpur	BudhaRiver & Jamuna Canal
253	Bankasahi	Bhubaneswarpur	Jajpur	BudhaRiver & Jamuna Canal
254	Khadipada	Bhubaneswarpur	Jajpur	BudhaRiver & Jamuna Canal
255	Jamuna	Bhubaneswarpur	Jajpur	BudhaRiver & Jamuna Canal
256	Samsarpur	Bhubaneswarpur	Jajpur	Budha River & Jamuna Canal
257	Bhuinpur -I	Bhuinpur	Jajpur	Budha River
258	Bhuinpur - II	Bhuinpur	Jajpur	Budha River
259	Malpada-I	Bhuinpur	Jajpur	Budha River
260	Malpada-II	Bhuinpur	Jajpur	Budha River
261	Mallapada - III	Bhuinpur	Jajpur	Budha River
262	Amarsinghpur	Bhuinpur	Jajpur	Budha River
263	Talagadia	Bhuinpur	Jajpur	Budha River
264	Apserpur	Bhuinpur	Jajpur	Budha River
265	Gopalpur	Bhuinpur	Jajpur	Budha River
266	Kalyanpur	Bhuinpur	Jajpur	Budha River

267	Katarapur	Bhuinpur	Jajpur	Budha River
268	Jahala	Beruda	Jajpur	Budha River
269	Jagatpur	Beruda	Jajpur	Budha River
270	Nelipur	Beruda	Jajpur	Budha River
271	Nityanandapur	Beruda	Jajpur	Budha River
272	Beruda	Beruda	Jajpur	Budha River
273	Iswarpur	Beruda	Jajpur	Budha River
274	Beruda - III	Beruda	Jajpur	Budha River
275	Ampore-I	Beruda	Jajpur	Budha River
276	Ampore-II	Beruda	Jajpur	Budha River
277	Chintapalei	Beruda	Jajpur	Budha River
278	APurusottampur-I	Khairabad	Jajpur	Budha River
279	APurusottampur-II	Khairabad	Jajpur	Budha River
280	A-Purusottampur-III	Khairabad	Jajpur	Budha River
281	A.Purusottampur - IV	Khairabad	Jajpur	Budha River
282	Khairabad	Khairabad	Jajpur	Budha River
283	Kalindrabad-I	Khairabad	Jajpur	Budha River
284	Kalindrabad-II	Khairabad	Jajpur	Budha River
285	Jafarpur	Khairabad	Jajpur	Budha River
286	Jafarpur - II	Khairabad	Jajpur	Budha River
287	Badajalahara-I	Khairabad	Jajpur	Budha River
288	Badajhalahara-II	Khairabad	Jajpur	Budha River
289	Osanga	Khairabad	Jajpur	Budha River
290	Sahipur	Khairabad	Jajpur	Budha River
291	Badatrilochanpur-I	Khairabad	Jajpur	Budha River
292	Badatrilochanpur-II	Khairabad	Jajpur	Budha River
293	Sanatrilochanpur	Khairabad	Jajpur	Budha River
294	Mirzapur	Similia	Jajpur	Budha & Kharasrota River
295	Similia -I	Similia	Jajpur	Budha & Kharasrota River
296	Similia -II	Similia	Jajpur	Budha & Kharasrota River
297	Similia -III	Similia	Jajpur	Budha & Kharasrota River
298	Smilia - IV	Similia	Jajpur	Budha & Kharasrota River
299	Oleipada	Similia	Jajpur	Budha & Kharasrota River
300	Goudasahi Gobindpur-I	Similia	Jajpur	Budha & Kharasrota River
301	Goudasahi Gobindpur-II	Similia	Jajpur	Budha & Kharasrota River
302	Gothapur-I	Similia	Jajpur	Budha & Kharasrota River
303	Gothapur - II	Similia	Jajpur	Budha & Kharasrota River
304	Mirkahassanpur	Similia	Jajpur	Budha & Kharasrota River
305	Sathia Tikir	Similia	Jajpur	Budha & Kharasrota River
306	Markandapur-I	Markandapur	Jajpur	Budha & Kharasrota River
307	Markandapur-II	Markandapur	Jajpur	Budha & Kharasrota River
308	Markandapur-III	Markandapur	Jajpur	Budha & Kharasrota River
309	Markandapur - IV	Markandapur	Jajpur	Budha & Kharasrota River
310	Mogalpur	Markandapur	Jajpur	Budha & Kharasrota River
311	Kamalpur-I	Markandapur	Jajpur	Budha & Kharasrota River
312	Kamalpur-II	Markandapur	Jajpur	Budha & Kharasrota River

313	Kamalpur - III	Markandapur	Jajpur	Budha & Kharasrota River
314	Sanasuar-I	Markandapur	Jajpur	Budha & Kharasrota River
315	Sanasuar - II	Markandapur	Jajpur	Budha & Kharasrota River
316	Karimabad	Markandapur	Jajpur	Budha & Kharasrota River
317	Baibhuin	Markandapur	Jajpur	Budha & Kharasrota River
318	Kapasi	Markandapur	Jajpur	Budha & Kharasrota River
319	Chhabati	Markandapur	Jajpur	Budha & Kharasrota River
320	Aradapada	Markandapur	Jajpur	Budha & Kharasrota River
321	Taratota-I	Markandapur	Jajpur	Budha & Kharasrota River
322	Taratota - II	Markandapur	Jajpur	Budha & Kharasrota River
323	Dhanipur	Markandapur	Jajpur	Baitarani & Budha River
324	Malandapur-I	Malandapur	Jajpur	Baitarani & Budha River
325	Malandapur-II	Malandapur	Jajpur	Baitarani & Budha River
326	Sathipur	Malandapur	Jajpur	Baitarani & Budha River
327	Sathipur - II	Malandapur	Jajpur	Baitarani & Budha River
328	Balipashi	Malandapur	Jajpur	Baitarani & Budha River
329	Kantiagadia-I	Malandapur	Jajpur	Baitarani & Budha River
330	Kantiagadia-II	Malandapur	Jajpur	Baitarani & Budha River
331	Matabaj	Malandapur	Jajpur	Baitarani & Budha River
332	Matabaz - II	Malandapur	Jajpur	Baitarani & Budha River
333	Namtikiri	Malandapur	Jajpur	Baitarani & Budha River
334	Rudhia	Malandapur	Jajpur	Baitarani & Budha River
335	Brajanagar	Malandapur	Jajpur	Baitarani & Budha River
336	Madhapur	Malandapur	Jajpur	Baitarani & Budha River
337	Nathasahi-I	Nathasahi	Jajpur	Baitarani & Budha River
338	Bajarapada	Malandapur	Jajpur	Baitarani & Budha River
339	Nathasahi-II	Nathasahi	Jajpur	Budha River & Jamuna Canal
340	Nathasahi - III	Nathasahi	Jajpur	Budha River & Jamuna Canal
341	Bahabalpur	Nathasahi	Jajpur	Budha River & Jamuna Canal
342	Bahabalpur - II	Nathasahi	Jajpur	Budha River & Jamuna Canal
343	Suninda	Nathasahi	Jajpur	Budha River & Jamuna Canal
344	Adampur	Nathasahi	Jajpur	Budha River & Jamuna Canal
345	Adampur - II	Nathasahi	Jajpur	Budha River & Jamuna Canal
346	Nuapada	Nathasahi	Jajpur	Budha River & Jamuna Canal
347	Salaba	Mulapal	Korei	Baitarani River
348	Bhatsolpata	Amrutia	Korei	Baitarani River
349	Badheigalanda	Amrutia	Korei	Baitarani River
350	Bandalo-1	Bandalo	Korei	Baitarani River
351	Bandalo-2	Bandalo	Korei	Baitarani River
352	Bandalo-3	Bandalo	Korei	Baitarani River
353	Bandalo-4	Bandalo	Korei	Baitarani River
354	Bandalo-5	Bandalo	Korei	Baitarani River
355	Baliapal	Bandalo	Korei	Baitarani River
356	Gamharia	Bandalo	Korei	Baitarani River
357	Tajpur	Panikoili	Korei	Baitarani River
358	Mulari	Panikoili	Korei	Baitarani River

359	Badabaruneipada	Panikoili	Korei	Baitarani River
360	Goleipur	Goleipur	Korei	Baitarani River
361	Sanabiruhan	Goleipur	Korei	Baitarani River
362	Rampursagadi	Goleipur	Korei	Baitarani River
363	Salapada	Goleipur	Korei	Baitarani River
364	Badatrilochanpur	Goleipur	Korei	Baitarani River
365	Masudpur	Goleipur	Korei	Baitarani River
366	Keutalaguan	Goleipur	Korei	Baitarani River
367	Mirzapur	Goleipur	Korei	Baitarani River
368	Telia	Goleipur	Korei	Baitarani River
369	Soti-1	Goleipur	Korei	Baitarani River
370	Soti-2	Goleipur	Korei	Baitarani River
371	Nahanda	Khaman	Korei	Baitarani River
372	Naudpur	Khaman	Korei	Baitarani River
373	Thakurpatna-1	Khaman	Korei	Baitarani River
374	Thakurpatna-2	Khaman	Korei	Baitarani River
375	Solpata	Badabiruhan	Korei	Baitarani River
376	Tandara-1	Badabiruhan	Korei	Baitarani River
377	Tandara-2	Badabiruhan	Korei	Baitarani River
378	Barei	Badabiruhan	Korei	Baitarani River
379	Gourpur	Gourpur	Korei	Baitarani River
380	Tulasipur	Gourpur	Korei	Baitarani River
381	Nayahatpatna	Gourpur	Korei	Baitarani River
382	Jugalkana	Gourpur	Korei	Baitarani River
383	Ramakrushnapur	Asanjhar	Korei	Baitarani River
384	Belda	Asanjhar	Korei	Baitarani River
385	Bachhipur	Asanjhar	Korei	Baitarani River
386	Solabandi	Asanjhar	Korei	Baitarani River
387	Sanla	Ranapur	Korei	Baitarani River
388	Mahullia	Ranapur	Korei	Baitarani River
389	Toranda	Ranapur	Korei	Baitarani River
390	BARTTANDA-1	BARTTANDA	Sukinda	Pandara river
391	BARTTANDA HARIZAN SAHI	BARTTANDA	Sukinda	Pandara river
392	BARTTANDA TALASAHI & BARTTANDA-2	BARTTANDA	Sukinda	Pandara river
393	SARUASAHI	BARTTANDA	Sukinda	Pandara river
394	BAHABALPUR-2 & 1	BARTTANDA	Sukinda	Pandara river
395	SOLAPURA	BARTTANDA	Sukinda	Pandara river
396	KANTIRA-1	BARTTANDA	Sukinda	Pandara river
397	KANTIRA-2	BARTTANDA	Sukinda	Pandara river
398	UPRASAHI KANTIRA	BARTTANDA	Sukinda	Pandara river
399	NUSAHI KATIRA	BARTTANDA	Sukinda	Pandara river
400	ATTA	ATTA	Sukinda	Pandara river

401	DALAISAHI ATTA	ATTA	Sukinda	Pandara river
402	MOHANTY SAHI ATTA	ATTA	Sukinda	Pandara river
403	HARIPUR-2	HARIPUR	Sukinda	Pandara river
404	MATIBANSHASAHI & HARIPUR-1	HARIPUR	Sukinda	Pandara river
405	MANAGALA SAHI	HARIPUR	Sukinda	Pandara river
406	BANJASAHI	HARIPUR	Sukinda	Pandara river
407	MAGARAJPUR	HARIPUR	Sukinda	Pandara river
408	BANJA	MAGARAJ PUR	Sukinda	Pandara river
409	BANJA HARIJAN SAHI	MAGARAJ PUR	Sukinda	Pandara river
410	KUMUDI	MAGARAJ PUR	Sukinda	Pandara river
411	AMPOLABA	MAGARAJ PUR	Sukinda	Pandara river
412	HATIBARI-1	HATIBARI	Sukinda	Pandara river
413	HATIBARI-2	HATIBARI	Sukinda	Pandara river
414	MOHANTY MOHANDEV SAHI	HATIBARI	Sukinda	Pandara river
415	DALAISAHI	HATIBARI	Sukinda	Pandara river
416	SINGHASAHI	HATIBARI	Sukinda	Pandara river
417	KRADAPAL	HATIBARI	Sukinda	Pandara river
418	NEW KARADAPAL	HATIBARI	Sukinda	Pandara river
419	NALIAJHAR	HATIBARI	Sukinda	Pandara river
420	BAIRIMAL -1	HATIBARI	Sukinda	Pandara river
421	BAIRIMAL -2	HATIBARI	Sukinda	Pandara river
422	BAINSIRIA-I	Bainsiria	Bari	Bramhani River
423	BAINSIRIA-II	Bainsiria	Bari	Bramhani River
424	BAINSIRIA-III	Bainsiria	Bari	Bramhani River
425	BAINSIRIA-IV	Bainsiria	Bari	Bramhani River
426	BALIAPAL	Bainsiria	Bari	Bramhani River
427	ICHHAPUR	Bainsiria	Bari	Bramhani River
428	SARANGAPUR-I	Bainsiria	Bari	Bramhani River
429	SARANGAPUR-II	Bainsiria	Bari	Bramhani River
430	SARANGAPUR-III	Bainsiria	Bari	Bramhani River
431	KIMBHIRIAPAL-I	KIMBHIRIAPAL	Bari	Bramhani River
432	KIMBHIRIAPAL-II	KIMBHIRIAPAL	Bari	Bramhani River
433	BANKASAHI	KIMBHIRIAPAL	Bari	Bramhani River
434	MALADA-I	KIMBHIRIAPAL	Bari	Bramhani River
435	MALADA-II	KIMBHIRIAPAL	Bari	Bramhani River
436	BHOLINUAGAON-I	KIMBHIRIAPAL	Bari	Bramhani River
437	BHOLINUAGAON-II	KIMBHIRIAPAL	Bari	Bramhani River
438	GOBINDABATI	KIMBHIRIAPAL	Bari	Bramhani River
439	GOBINDADANDA	KIMBHIRIAPAL	Bari	Bramhani River
440	UDAYPUR	KIMBHIRIAPAL	Bari	Bramhani River
441	SABARSAHI	KIMBHIRIAPAL	Bari	Bramhani River

442	MILIMILAPUR-I	KIMBHIRIAPAL	Bari	Bramhani River
443	MILIMILAPUR-II	KIMBHIRIAPAL	Bari	Bramhani River
444	ATIRA-I	ATIRA	Bari	Bramhani River
445	ATIRA-II	ATIRA	Bari	Bramhani River
446	ATIRA-III	ATIRA	Bari	Bramhani River
447	ARUAL	ATIRA	Bari	Bramhani River
448	MENDHAGHAI	ATIRA	Bari	Bramhani River
449	OUPADA	ATIRA	Bari	Bramhani River
450	MAHAMODPUR	ATIRA	Bari	Bramhani River
451	Mandari	Mandari	Bari	Bramhani River
452	Barhmpur -I	Mandari	Bari	Bramhani River
453	Barhmpur -II	Mandari	Bari	Bramhani River
454	Meduakul -I	Mandari	Bari	Bramhani River
455	Meduakul -II	Mandari	Bari	Bramhani River
456	Anikana - I	Mandari	Bari	Bramhani River
457	Anikana - II	Mandari	Bari	Bramhani River
458	Benjarapur	Mandari	Bari	Bramhani River
459	Sherapur -I	Sherapur	Bari	Bramhani River
460	Sherapur -II	Sherapur	Bari	Bramhani River
461	Sherapur -III	Sherapur	Bari	Bramhani River
462	Srirampur - I	Sherapur	Bari	Bramhani River
463	Srirampur - II	Sherapur	Bari	Bramhani River
464	Krushnanagar - I	Sherapur	Bari	Bramhani River
465	Krushnanagar - II	Sherapur	Bari	Bramhani River
466	Krushnanagar - III	Sherapur	Bari	Bramhani River
467	Krushnanagar - IV	Sherapur	Bari	Bramhani River
468	Gamu -I	Gamu	Bari	Birupa & Bramhani River
469	Gamu -II	Gamu	Bari	Birupa & Bramhani River
470	Gamu - III	Gamu	Bari	Birupa & Bramhani River
471	Gamu - IV	Gamu	Bari	Birupa & Bramhani River
472	Gamu - V	Gamu	Bari	Birupa & Bramhani River
473	Ratnagiri-i	Ratnagiri	Bari	Bramhani River
474	Ratnagiri-ii	Ratnagiri	Bari	Bramhani River
475	Ratnagiri-iii	Ratnagiri	Bari	Bramhani River
476	Aliabad-i	Ratnagiri	Bari	Bramhani River
477	Aliabad-ii	Ratnagiri	Bari	Bramhani River
478	Malasahi	Ratnagiri	Bari	Bramhani River
479	Routsahi-i	Ratnagiri	Bari	Bramhani River
480	Routsahi-ii	Ratnagiri	Bari	Bramhani River
481	Patana-i	Ratnagiri	Bari	Bramhani River
482	Patana-ii	Ratnagiri	Bari	Bramhani River
483	Patana-iii	Ratnagiri	Bari	Bramhani River
484	Kharimunda	Ratnagiri	Bari	Bramhani River
485	Kampagada-i	Amathapur	Bari	Birupa & Bramhani River
486	Kampagada-ii	Amathapur	Bari	Birupa & Bramhani River
487	Asalpur	Amathapur	Bari	Birupa & Bramhani River

488	Amathapur-i	Amathapur	Bari	Birupa & Bramhani River
489	Amathapur-ii	Amathapur	Bari	Birupa & Bramhani River
490	Palatpur	Amathapur	Bari	Birupa & Bramhani River
491	Mahakalapada-i	Mahakalapada	Bari	Birupa & Bramhani River
492	Mahakalapada-ii	Mahakalapada	Bari	Birupa & Bramhani River
493	Mahakalapada-iii	Mahakalapada	Bari	Birupa & Bramhani River
494	Mahakalapada-iv	Mahakalapada	Bari	Birupa & Bramhani River
495	Nilapada	Mahakalapada	Bari	Birupa & Bramhani River
496	Singhsahi	Mahakalapada	Bari	Birupa & Bramhani River
497	Dihapal	Mahakalapada	Bari	Birupa & Bramhani River
498	Bari-i	Bari	Bari	Bramhani River
499	Bari-ii	Bari	Bari	Bramhani River
500	Bari-iii	Bari	Bari	Bramhani River
501	Bari-iv	Bari	Bari	Bramhani River
502	Bari-v	Bari	Bari	Bramhani River
503	Bari-vi	Bari	Bari	Bramhani River
504	Bari-vii	Bari	Bari	Bramhani River
505	Bari-viii	Bari	Bari	Bramhani River
506	Bari-ix	Bari	Bari	Bramhani River
507	Arangabada-i	Arangabada	Bari	Baitarani & Tantighai River
508	Arangabada-ii	Arangabada	Bari	Baitarani & Tantighai River
509	Arangabada-iii	Arangabada	Bari	Baitarani & Tantighai River
510	Rajapur-i	Arangabada	Bari	Baitarani & Tantighai River
511	Rajapur-ii	Arangabada	Bari	Baitarani & Tantighai River
512	Fulupur	Arangabada	Bari	Baitarani & Tantighai River
513	Chandanpur-i	Chandanpur	Bari	Bramhani River
514	Chandanpur-ii	Chandanpur	Bari	Bramhani River
515	Chandanpur-iii	Chandanpur	Bari	Bramhani River
516	Rampur	Chandanpur	Bari	Bramhani River
517	Mirzapur	Chandanpur	Bari	Bramhani River
518	Sukal	Chandanpur	Bari	Bramhani River
519	D. Sukal	Chandanpur	Bari	Bramhani River
520	Balibili-i	Balibili	Bari	Bramhani River
521	Balibili-ii	Balibili	Bari	Bramhani River
522	Balibili-iii	Balibili	Bari	Bramhani River
523	Khemeswar	Balibili	Bari	Bramhani River
524	Kenkarada	Balibili	Bari	Bramhani River
525	Koradapipal-i	Balibili	Bari	Bramhani River
526	Koradapipal-ii	Balibili	Bari	Bramhani River
527	Dihasahi	Balibili	Bari	Bramhani River
528	Alipur-i	Alipur	Bari	Bramhani River
529	Alipur-ii	Alipur	Bari	Bramhani River
530	Alipur-iii	Alipur	Bari	Bramhani River
531	Bhabanipur-i	Alipur	Bari	Bramhani River
532	Bhabanipur-ii	Alipur	Bari	Bramhani River
533	Ramachandrapur	Alipur	Bari	Bramhani River

534	Ramachandrapur, Harijan Sahi	Alipur	Bari	Bramhani River
535	Chandrasekharpur-i	Alipur	Bari	Bramhani River
536	Chandrasekharpur-ii	Alipur	Bari	Bramhani River
537	Anyasipur-i	Anyasipur	Bari	Bramhani River
538	Anyasipur-ii	Anyasipur	Bari	Bramhani River
539	Anyasipur-iii	Anyasipur	Bari	Bramhani River
540	Nuapada	Anyasipur	Bari	Bramhani River
541	Bajapada	Anyasipur	Bari	Bramhani River
542	Angalo-i	Angalo	Bari	Bramhani River
543	Angalo-ii	Angalo	Bari	Bramhani River
544	Angalo-iii	Angalo	Bari	Bramhani River
545	Angalo-iv	Angalo	Bari	Bramhani River
546	Angalo-v	Angalo	Bari	Bramhani River
547	Baringi-i	Angalo	Bari	Bramhani River
548	Baringi-ii	Angalo	Bari	Bramhani River
549	Diha Baringi	Angalo	Bari	Bramhani River
550	Arilo-i	Angalo	Bari	Bramhani River
551	Arilo-ii	Angalo	Bari	Bramhani River
552	Madhusudanpur-i	Madhusudanpur	Bari	Bramhani River
553	Madhusudanpur-ii	Madhusudanpur	Bari	Bramhani River
554	Madhusudanpur-iii	Madhusudanpur	Bari	Bramhani River
555	Jhadpur	Madhusudanpur	Bari	Bramhani River
556	Sundarapur-i	Madhusudanpur	Bari	Bramhani River
557	Sundarapur-ii	Madhusudanpur	Bari	Bramhani River
558	Chakrapur	Madhusudanpur	Bari	Bramhani River
559	Kalamatia-i	Kalamatia	Bari	Bramhani,Baitarani & Birupa
560	Kalamatia-ii	Kalamatia	Bari	Bramhani,Baitarani & Birupa
561	Kalamatia-iii	Kalamatia	Bari	Bramhani,Baitarani & Birupa
562	Kalamatia-iv	Kalamatia	Bari	Bramhani,Baitarani & Birupa
563	Tala Kaipada-i	Kalamatia	Bari	Bramhani,Baitarani & Birupa
564	Tala Kaipada-ii	Kalamatia	Bari	Bramhani,Baitarani & Birupa
565	Tala Kaipada-iii	Kalamatia	Bari	Bramhani,Baitarani & Birupa
566	Upar Kaipada	Kalamatia	Bari	Bramhani,Baitarani & Birupa
567	Bidrupa	Kalamatia	Bari	Bramhani,Baitarani & Birupa
568	Rampa-i	Rampa	Bari	Baitarani River
569	Rampa-ii	Rampa	Bari	Baitarani River
570	Rampa-iii	Rampa	Bari	Baitarani River
571	Neula-i	Rampa	Bari	Baitarani River
572	Neula-ii	Rampa	Bari	Baitarani River
573	Tala Rampa-i	Rampa	Bari	Baitarani River
574	Tala Rampa-ii	Rampa	Bari	Baitarani River
575	Paghira	Rampa	Bari	Baitarani & Tantighai river
576	Sunamuhin	Rampa	Bari	Baitarani & Tantighai river
577	Ratalanga-i	Ratalanga	Bari	Baitarani & Tantighai river
578	Ratalanga-ii	Ratalanga	Bari	Baitarani & Tantighai river

579	Ratalanga-iii	Ratalanga	Bari	Baitarani & Tantighai river
580	Baishnabmatha	Ratalanga	Bari	Baitarani & Tantighai river
581	GLH sahi	Ratalanga	Bari	Baitarani & Tantighai river
582	Dadhibaman Sahi	Ratalanga	Bari	Baitarani & Tantighai river
583	Bandhapada-i	Ratalanga	Bari	Baitarani & Tantighai river
584	Bandhapada-ii	Ratalanga	Bari	Baitarani & Tantighai river
585	Udayanathpur-i	Udayanathpur	Bari	Baitarani & Tantighai river
586	Udayanathpur-ii	Udayanathpur	Bari	Baitarani & Tantighai river
587	Udayanathpur-iii	Udayanathpur	Bari	Baitarani & Tantighai river
588	Udayanathpur-iv	Udayanathpur	Bari	Baitarani & Tantighai river
589	Madhiali	Udayanathpur	Bari	Baitarani & Tantighai river
590	Charmania	Udayanathpur	Bari	Baitarani & Tantighai river
591	Bhanra	Bhanra	Bari	Baitarani & Tantighai river
592	New Bhanra-i	Bhanra	Bari	Baitarani & Tantighai river
593	New Bhanra-ii	Bhanra	Bari	Baitarani & Tantighai river
594	Panaspada	Bhanra	Bari	Baitarani & Tantighai river
595	Bhurunga-i	Bhanra	Bari	Baitarani & Tantighai river
596	Bhurunga-ii	Bhanra	Bari	Baitarani & Tantighai river
597	Sangogadeipur	Bhanra	Bari	Baitarani & Tantighai river
598	Chatumari	Bhanra	Bari	Baitarani & Tantighai river
599	Umadei	Bhanra	Bari	Baitarani & Tantighai river
600	Raipur	Bhanra	Bari	Baitarani & Tantighai river
601	Bodua-i	Bodua	Bari	Baitarani & Tantighai river
602	Bodua-ii	Bodua	Bari	Baitarani & Tantighai river
603	Palasahi	Bodua	Bari	Baitarani & Tantighai river
604	Sarabara	Bodua	Bari	Baitarani & Tantighai river
605	Kantia-i	Bodua	Bari	Baitarani & Tantighai river
606	Kantia-ii	Bodua	Bari	Baitarani & Tantighai river
607	Kantia-iii	Bodua	Bari	Baitarani & Tantighai river
608	Kumbhuka-i	Bodua	Bari	Baitarani & Tantighai river
609	Kumbhuka-ii	Bodua	Bari	Baitarani & Tantighai river
610	Erada-i	Bodua	Bari	Baitarani & Tantighai river
611	Erada-ii	Bodua	Bari	Baitarani & Tantighai river
612	Swainkhanda-i	Swainkhanda	Bari	Bramhani River
613	Swainkhanda-ii	Swainkhanda	Bari	Bramhani River
614	Kalakhanda-i	Swainkhanda	Bari	Bramhani River
615	Kalakhanda-ii	Swainkhanda	Bari	Bramhani River
616	Kushabata	Swainkhanda	Bari	Bramhani River
617	Kharipadia	Swainkhanda	Bari	Bramhani River
618	Jampada-i	Swainkhanda	Bari	Bramhani River
619	Jampada-ii	Swainkhanda	Bari	Bramhani River
620	Jampada-iii	Swainkhanda	Bari	Bramhani River
621	Golakunda-i	Golakunda	Bari	Bramhani River
622	Golakunda-ii	Golakunda	Bari	Bramhani River
623	Katana	Golakunda	Bari	Bramhani River
624	Haripur-i	Golakunda	Bari	Bramhani River

625	Haripur-ii	Golakunda	Bari	Bramhani River
626	Haripur-iii	Golakunda	Bari	Bramhani River
627	Haripur-iv	Golakunda	Bari	Bramhani River
628	Mendha-i	Golakunda	Bari	Bramhani River
629	Mendha-ii	Golakunda	Bari	Bramhani River
630	Nurupur-i	Golakunda	Bari	Bramhani River
631	Nurupur-ii	Golakunda	Bari	Bramhani River
632	Balia-i	Balia	Bari	Bramhani River
633	Balia-ii	Balia	Bari	Bramhani River
634	Balia-iii	Balia	Bari	Bramhani River
635	Nahan-i	Balia	Bari	Bramhani River
636	Nahan-ii	Balia	Bari	Bramhani River
637	Nahan-iii	Balia	Bari	Bramhani River
638	Nahan-iv	Balia	Bari	Bramhani River
639	Paramanandapur-i	Balia	Bari	Bramhani River
640	Paramanandapur-ii	Balia	Bari	Bramhani River
641	Ishanpur-i	Ishanpur	Bari	Bramhani River
642	Ishanpur-ii	Ishanpur	Bari	Bramhani River
643	Ishanpur-iii	Ishanpur	Bari	Bramhani River
644	Ishanpur-iv	Ishanpur	Bari	Bramhani River
645	Ishanpur-v	Ishanpur	Bari	Bramhani River
646	Gajiasahi	Ishanpur	Bari	Bramhani River
647	Dharapur-i	Dharapur	Bari	Bramhani River
648	Dharapur-ii	Dharapur	Bari	Bramhani River
649	Dharapur-iii	Dharapur	Bari	Bramhani River
650	Nathapur-i	Dharapur	Bari	Bramhani River
651	Nathapur-ii	Dharapur	Bari	Bramhani River
652	Nathapur-iii	Dharapur	Bari	Bramhani River
653	Haladibasanta-i	Sahupada	Bari	Bramhani River
654	Haladibasanta-ii	Sahupada	Bari	Bramhani River
655	Haladibasanta-iii	Sahupada	Bari	Bramhani River
656	Sahupada-i	Sahupada	Bari	Bramhani River
657	Sahupada-ii	Sahupada	Bari	Bramhani River
658	Sahupada-iii	Sahupada	Bari	Bramhani River
659	Sahupada-iv	Sahupada	Bari	Bramhani River
660	Sahupada-v	Sahupada	Bari	Bramhani River

Table No.3. 11 *: **Roads** exposed to **Flood***

Sl. No.	Road exposed to Flood (From -----To)	Road Type	Length in Km	Flood Causing Agent	Block Name
1	Baruan Bari Kalamatia Road from 18/200K.m to 19/200K.m	BT Road	1.00	River Brahmani	Bari
2	Barundei makundapur Road from 3/00K.m to 9/00K.m	-do-	6.00	River Baitarani	Korei
3	Jahala Jamuna Road from 1/00K.m to 4/00K.m & 9/00K.m to 13/00K.m	-do-	7.00	River Budha	Jajpur
4	Kilaghat Beherapatana Road from 3/00K.m to 6/500K.m	-do-	3.50	River Baitarani	Jajpur
5	Singhpur Kandia Road from 6/00K.m to 7/00K.m.	-do-	1.00	River Kharasuan	Binjharapur
6	Malliah Balabhadrapur Road from 5/00K.m to 5/900K.m	-do-	0.900	River Baitarani	Binjharapur
7	Lalbag to Nuapatana Road via Kotapur Solpata and Duttapur from 8/527K.m to 9/615K.m & 4/236K.m to 4/817K.m.	-do-	1.589	River Baitarani	Binjharapur
8	Kalamatia Binjharpur Road from 2/00K.m to 3/00K.m.	-do-	1.00	River Nuanai, Pandua	Bari

This is the information of R& B ,Panikoili.

Table No. 3.11 *: Roads exposed to Flood:-*

Sl No.	Road Exposed to Flood	Chainage in Km(From....To)	Road Type	Length in Km	Flood causing Agent	Block Name
1	Mallikapur to Pallasahi	1/10 to 2/290	BT&CC	2.29	Kani River	Dasarathpur
2	Susua to Iswarpur Mahantipatana road	0/00 to 1/870	BT&CC	1.87	Kani River	Dasarathpur
3	RD road to Dhobabili	0/00 to 1/480	BT&CC	2.78	Kani River	Dasarathpur
4	RD road to Akhuasahi	0/450 to 2/650	BT&CC	2.65	Kani River	Dasarathpur
5	RD road to Sadabrata	0/00 to 3/20	BT&CC	3.20	Kani & Bhatia Nallah	Dasarathpur
6	Boulanga to Kamalpur via Patri Road	0/400 to 2/200	BT&CC	2.60	Kani Nallah	Dasarathpur
7	Boulanga to Akhuasahi Road	0/00 to3/00	BT&CC	3.00	Kani Nallah	Dasarathpur
8	Barikula-Sridharpur road	0/00 to5/00	BT&CC	5.00	Baitarani River	Binjharpur
9	Bari-Binjharpur road	0/00 to6/00	BT&CC	6.00	Kharasrota River	Binjharpur
10	Uttangara-Chikana Raghunathapur Road	0/00 to8/00	BT&CC	8.00	Baitarani River	Binjharpur
11	Kapila-Barpada Chilapadia Road	0/00 to6/00	BT&CC	6.00	Baitarani River	Binjharpur
12	Tauntara-Kuruli Road	0/00 to11/00	BT&CC	11.00	Baitarani River	Binjharpur
13	Binjharpur-Naruha Road	0/00 to2/500	BT&CC	2.50	Baitarani River	Binjharpur

14	R&B rod to Madhapur	0/500 to 5/00	Earthen	4.50	Kani River & local nallah	Dasarathpur
15	Sanakuanla to Khannagar road via kottapur road	6/00 to 14/00	Earthen	8.00	Kani River & local nallah	Dasarathpur
16	Kayan to Ichhapur road	1/200 to 4/300	CC & BT	3.10	Baitarani River	Dasarathpur
17	PWD road to Jogimatha	2/00 to 3/800	CC & BT	1.80	Baitarani River	Dasarathpur
18	Kamaridiha to Darava	0/800 to 3/00	BT	2.20	Kani River & local nallah	Dasarathpur
19	Rabana to Marthapur	3/000 to 6/000	BT&CC	3.00	Baitarani River	Danagadi
20	Krushna Nagar to Pahanga	3/000 to 4/000	BT&CC	1.00	Kharasrota River	Rasulpur
21	Sankhachilla to Tandara -Barei	3/320 to 3/573	BT&CC	0.25	Kharasrota River	Korei
22	RD Road to Bengamadhapur	0/000 to 1/000	BT&CC	1.00	Kharasrota River	Korei
23	NH5 to Bada Trilochanpur	0/000 to 1/000	BT&CC	1.00	Kharasrota River	Korei
24	Badabiruhan G.P office to NH 214	1/500 to 5/500	BT&CC	4.00	Kharasrota River	Korei
25	Goleipur to Sankhachilla	0/000 to 2/100	BT&CC	2.1	Kharasrota River	Korei
26	Barundei to Bandalo	0/000 to 6/000	BT&CC	6.00	Baitarani River	Korei
27	3A embankment to Makundpur	0/000 to 3/200	BT&CC	3.20	Baitarani River	Korei
28	Kadamia chakka to Osala	0/000 to 4/000	BT&CC	4.00	Baitarani River	Korei
29	Mukundapur to Gamaria	0/000 to 5/150	BT&CC	5.15	Baitarani River	Korei
30	Irrigation embankment to Rangaranga	0/000 to 3/000	BT&CC	3.00	Baitarani River	Korei
31	Saolapatia chakka to Ranapur	0/000 to 3/000	BT&CC	3.00	Baitarani River	Korei
32	RD road to Saanala	0/000 to 6/100	BT&CC	6.10	Baitarani River	Korei
33	Tarakot to Purbakot	0/000 to 2/000	BT&CC	2.00	Baitarani River	Korei
34	Bari Binjharpur road	0 /00 to 7/000	BT&CC	7.000	Nuanai, Balunga Patia & chingudia	Bari
35	Bari Balibili road	0/00 to 4/500	BT&CC	4.500	Brahmani	Bari
36	Golkunda Indupur road	0/00 to 24 /00	BT&CC	24.000	Brahmani & Birupa	Bari
37	Banababajimatha to Kaipada road	0 /00 to 8/750	BT&CC	8.750	Kharasrota	Bari
38	Angalo Madhusudanpur	0/00 to 2/500	BT&CC	2.500	Kharasrota & Pandua	Bari
39	Sukala Mahakalapada	0 /00 to 10/000	BT&CC	10.000	Brahmani & Birupa	Bari
40	Sukala Meduakula road	0 /00 to 5/200	BT&CC	5.200	Brahmani & Birupa	Bari
41	Golakunda Ratnagiri road	0 /00 to 20/500	BT&CC	20.500	Brahmani & Birupa	Bari
42	Kampagarh Gamu Via Nilapada road	0 /00 to 8/700	BT&CC	8.700	Brahmani & Birupa	Bari
43	Bandhadiha Haripur road	0/00 to 3 /00	BT&CC	3.000	Brahmani & Birupa	Bari
44	Raipur Balia road	0/00 to 2/000	BT&CC	2.000	Brahmani & Birupa	Bari
45	MDR 14 to Dihasahi	0/00 to 5/000	BT&CC	5.000	Nuanai	Bari
46	Bainsiria Sarangapur	0/00 to 4/00	BT&CC	4.000	Brahmani	Bari
47	Haripur Niali road	0/00 to 3/300	BT&CC	3.300	Brahmani & Birupa	Bari
48	Sahupada Dharapur road	0/00 to 0/820	BT&CC	0.820	Brahmani & Birupa	Bari
49	Mendha to Paramandapur road	0/00 to 1/520	BT&CC	1.520	Brahmani & Birupa	Bari
50	RD road to Rudrapur road	0/00 to 1/130	BT&CC	1.130	Brahmani	Jajpur

51	Erbank Village Road	0 /00 to 3 /00	BT&CC	3.000	Brahmani	Jajpur
52	Binoba road under Sujanpur G.P	0/00 to 4/00	BT&CC	4.000	Dudhei	Jajpur
53	Kamalapurghat to Deudibandhaghat	0/00 to 2/500	BT & CC	2.500	Brahmani & Tanitighai	Jajpur
54	MDR 14 to Bhanara Bhurunga road	0/00 to 2/500	BT & CC	2.500	Tantighai	Jajpur
55	Durgapur RD road to Sanabaga sahi high school via Sankhamatha	0 /00 to 5/600	BT & CC	5.600	Brahmani & Dudhei	Jajpur
56	Budhaghat Adhanga Purusottampur	0 /00 to 6/250	BT & CC	6.250	Budha & Kharasrota	Jajpur
57	Khandra Kamalpur road	0 /00 to 5/00	BT & CC	5.000	Kharasrota	Jajpur
58	Budhaghat Sathiatikiri road	0/00 to 4/700	CC	4.700	Budha & Kharasrota	Jajpur
59	Trilochanpur Champaghat	0/00 to 1/00	BT & CC	1.000	Budha & Kharasrota	Jajpur
60	Ankula to Panikoili Road	0 /00 to 11/700	BT & CC	11.700	Budha & Kharasrota	Jajpur
61	Beruda to Jalahara Ampora via Budha bridge road	0/00 to 3/200	BT & CC	3.200	Budha & Kharasrota	Jajpur
62	NC College to Jahanpur bridge via Bichitrapur and Jahanpur GP Office	0 /00 to 5/00	BT & CC	5.000	Kharasrota	Jajpur
63	RD road Jamuna Culvert to Baniagadia road via Samasarpur	0/00 to 3/200	BT & CC	3.200	Budha & Kharasrota	Jajpur
64	Baliamundali PMGSY road to Kamalpur RD road via Dakhinibil,Saidpur,Basudevpur,Jalapur,Markandapur RI Office ,Jagulei Muslim sahi,kamalpur IB House to Biswal sahi **(Compromising of Khandara Kamalpur RD road to Gobindapur)**	0/00 to 7/700	BT & CC	7.700	Kharasrota	Jajpur
65	Purusottampur high school to Kalaspur via kusunpur,Harijan sahi ,Taradei,Thakurani,Baruhan chhack,Baruan GP,kujahala,shyamsundarpur & kalaspur **(Compromising of Purusottampur high school to Kalashpur via Kusunpur)**	0/00 to 5/400	BT & CC	5.400	Kharasrota & Dudhei	Jajpur
66	Bindhana R & B road to Balighai Harijana sahi via panigrahi sahi ,Biswal sahi road **(Compromising of Bindhana R&B road to Balighai via Lalbag)**	0/00 to 5/300	BT & CC	5.300	Baitarani	Jajpur
67	Haripur RD road to Hasinipur Irrigation Bandha via malapada siva mandir,Mithuni & Ampore **(Compromising of Haripur RD road to Hasinipur Irrigation Bandha via Mithuani)**	0/00 to 6/00	BT & CC	6.00	Budha & Kharasrota	Jajpur
68	Jamuna RD road to malapada via Beruda	0/00 to 7/00	BT & CC	7.000	Budha & Kharasrota	Jajpur
69	Jahala to Ampora road	0/00 to 0/980	BT & CC	0.980	Budha & Kharasrota	Jajpur

70	RD road to Uasahi road	0/00 to 4/900	BT & CC	4.900	Budha & Kharasrota	Jajpur
71	NH 5 to Kantigadia road	0 /00 to 2/008	BT & CC	2.008	Baitarani	Jajpur
72	Ankula Panikoili RD road to Kuninda road	0/00 to 1/280	BT & CC	1.280	Budha	Jajpur

This is the Information From RWD ,Jajpur

3.11. *Roads exposed to Flood*

Sl. No.	Road exposed to Flood (From --- To)	Road Type	Length (In km.)	Flood causing Agent	Block Name
1	2	3	4	5	6
1	N.H-5 to Bangaraguntha	PMGSY Road	5.430	Kelua river	Badachana
2	N.H-5 to Arakhapur road	PMGSY Road	5.986	Kelua river	Badachana
3	Nuahat Khadianga road	R.D road	11.000	Kelua river	Badachana
4	N.H-5 to Sakuntalapur	PMGSY Road	2.500	Kelua river	Badachana
5	Bahujanga Dhaudiapada	R.D road	6.380	Kelua river	Badachana
6	Gajendrapur to Bahadurnangar	R.D road	4.000	Kelua river	Badachana
7	Talua Musatikiri road	R.D road	5.460	Kelua river	Badachana
8	Nuahat Haripur road	R.D road	7.000	Kelua river	Badachana
9	Achutpur Badabarisahi road	R.D road	12.500	Sanagenguti river	Dharmasala
10	Nuapatna Kotapur road	R.D road	6.000	Brahmani river	Dharmasala
11	N.H-5 to Kaima via Abhayapur	R.D road	6.000	Brahmani river	Dharmasala
12	Narasinghpur RD road to Abhayapur	R.D road	7.000	Brahmani river	Dharmasala
13	Rahadpur to Kampalu	R.D road	8.000	Kuanria river	Dharmasala
14	R.D road to Kurikona	PMGSY Road	2.500	Kuanria river	Dharmasala
15	River embankment Srichandanpur to Sukutijhar	R.D road	5.000	Brahmani river	Dharmasala

16	Expressway to Antia	R.D road	7.500	Brahmani river	Dharmasala
17	Gadamadhupur to Dankari Turanga	R.D road	9.810	Kuanria river	Dharmasala
18	N.H-200 to Godipatia	PMGSY Road	3.386	Brahmani river	Dharmasala
19	R & B road to Badaraipada	PMGSY Road	2.130	Brahmani river	Dharmasala
20	Narasinghpur to Uttarpratap	PMGSY Road	1.710	Brahmani river	Dharmasala
21	Janaka to Mohanpur	PMGSY Road	1.594	Brahmani river	Dharmasala
22	Barabati Rasulpur road	R.D road	12.400	Kharasuan river	Rasulpur

.

Sl. No.	Road exposed to Flood (From --- To)	Road Type	Length (In km.)	Flood causing Agent	Block Name
1	2	3	4	5	6
23	Chandipur to Kolathala	R.D road	9.507	Kharasuan river	Rasulpur
24	Bandhadiha Janaka	R.D road	3.385	Kelua river	Rasulpur
25	Prathamakhandi Bandhadiha road	R.D road	18.000	Kelua river	Rasulpur
26	Bandhadiha Haripur	R.D road	1.660	Kelua river	Rasulpur
27	RD road to Arabal	PMGSY Road	0.650	Kelua river	Rasulpur
28	Bhotaka Parikainchi	R.D road	10.000	Kharasuan river	Rasulpur
29	Gopalpur Chhak to Sulia	R.D road	7.100	Brahmani river	Rasulpur
			183.588		

This is the Information From RWD ,Jaraka

3.9. ***List of Hospitals/ Health Centers Exposed to Flood:***

Sl. No.	Name & Location of Hospital/Health Center	No. of Beds	Gram Panchayat Name	Block Name	Flood causing Agent
1	SC Mohantypatna	_	Millikapur	Dasarathpur	River Baitarani
2	SC Paramanandapur Sasan	_		Dasarathpur	
3	PHC Radagaon	_	Nijampur	Dasarathpur	
4	PHC Kayangola	_	Kayangola	Dasarathpur	
5	PHC Kamalpur	_		Dasarathpur	
6	PHC Kalamatia	_	Kalamatia	Bari	River Brahmani
7	PHC Krushnanagar	_	Terapur	Bari	

Table No. 3. 14 : Hospitals adjacent to Major Industrial Establishment/ Chemical Storage Points.

3.14. ***Hospitals adjacent to Major Industrial Establishment/ Cemical Storage Points:***

Sl. No.	Name & Location of the Industry/ Factory/ Chemical Storage points	Name and Location of the Hospital/Health Center	Gram Panchayat	Block
1	VISA Steel	PHC Ravana	Jakhapura	Danagadi
		PHC Jakhapura	Jakhapura	Danagadi
2	Jabamayee Steel, Tata Mines Chromite	CHC Sukinda	Sukinda	Sukinda
3	Tata Steel	CHC Danagadi	Trijanga	Danagadi
4	Nilachal Nigam Ltd.	PHC Barakhai	Ranagundi	Danagadi
5	Tata Steel	PHC Duburi	Duburi	Sukinda

Table No. 3.15: ***Schools and AWC adjacent of Major Industrial Establishments/ Chemical Storage Point***

Sl. No.	**Name & Location of the Industry/ Factory/ Chemical Storage Points**	**Name of the School**	**Name of the Gram Panchayat**	**Name of the Block**
1	JSL Stainless Ltd	DHANURJAYAPUR P.S	NADIABHANGA	DANAGADI
2	JSL Stainless Ltd	RAMTHENGA PROJECT PS	NADIABHANGA	DANAGADI
3	JSL Stainless Ltd	HINGULA UPS	NADIABHANGA	DANAGADI
4	JSL Stainless Ltd	NADIABHANGA P.S	NADIABHANGA	DANAGADI
5	JSL Stainless Ltd	NILACHAL HIGH SCHOOL	NADIABHANGA	DANAGADI
6	NILACHAL ISPAT NIGAM LIMITED & TATA Steal Ltd	DADHIRAJ NODAL	BARAGADIA	SUKINDA
7	NILACHAL ISPAT NIGAM LIMITED & TATA Steal Ltd	DHOLAPATHAR P.S	BARAGADIA	SUKINDA
8	NILACHAL ISPAT NIGAM LIMITED & TATA Steal Ltd	HINGULA HIGH SCHOOL	BARAGADIA	SUKINDA

9	NILACHAL ISPAT NIGAM LIMITED & TATA Steal Ltd	SIARIA P.S	DUBURI	SUKINDA
10	TATA Steal Ltd	BELOHARI ASHRAM SCHOOL	GOBARGHATI	SUKINDA
11	TATA Steal Ltd	GOBARGHATI REHABILITATION COLONY PROJECT UPS	GOBARGHATI	SUKINDA
12	TATA Steal Ltd	GOBARGHATI S.S	GOBARGHATI	SUKINDA
13	TATA Steal Ltd	GOVT. H.S,GOBARGHATI	GOBARGHATI	SUKINDA
14	TATA Steal Ltd	MADHUBAN P.S	GOBARGHATI	SUKINDA
15	TATA Steal Ltd	HATIMUNDA NEW PROJECT PS	GOBARGHATI	SUKINDA
16	TATA Steal Ltd	BHARATIYA VIDYA NIKETAN	GOBARGHATI	SUKINDA
17	TATA Steal Ltd	MIRIGICHARA P.S	GOBARGHATI	SUKINDA
18	TATA Steal Ltd	KAPILESWAR HIGH SCHOOL	DUBURI	SUKINDA
19	TATA Steal Ltd	RASIK MOHAN NODAL UPS	DUBURI	SUKINDA
20	TATA Steal Ltd	SRI AUROBINDO INTEGRAL EDUCATION CENTRE	DUBURI	SUKINDA
21	TATA Steal Ltd	ST. XAVIER PUBLIC SCHOOL	DUBURI	SUKINDA
22	TATA Steal Ltd	KAPILESWAR MAHAVIDYALAYA,DUBURI	DUBURI	SUKINDA
23	JSL Stainless Ltd	MAHAPATSAHI PROJECT PS	JAKHAPURA	DANAGADI
24	JSL Stainless Ltd	JAKHAPURA NODAL UPS	JAKHAPURA	DANAGADI
25	JSL Stainless Ltd	VIVEKANANDA SIKHYA KENDRA	JAKHAPURA	DANAGADI
26	JSL Stainless Ltd	JAKHAPURA HIGH SCHOOL	JAKHAPURA	DANAGADI

Table No. 3.15-b***: AWC adjacent of Major Industrial Establishments/ Chemical Storage Point***

SL.No	Name & Location of the Industry/ Factory/ Chemical Storage Points	NAME & Location of the AWC	Name of the Gp	Name of the Block
1	JSL Stainless Ltd	Jakhapura-I	Jakhapura	Danagadi
2	JSL Stainless Ltd	Jakhapura-II	Jakhapura	Danagadi
3	JSL Stainless Ltd	Jakhapur-III	Jakhapura	Danagadi
4	JSL Stainless Ltd	Balungabandi	Jakhapura	Danagadi
5	JSL Stainless Ltd	Anlapal	Jakhapura	Danagadi
6	NILACHAL ISPAT NIGAM LIMITED	Nadiabhanga	Nadiabhanga	Danagadi
7	NILACHAL ISPAT NIGAM LIMITED	N.Bandhasahi	Nadiabhanga	Danagadi
8	NILACHAL ISPAT NIGAM LIMITED	Dakhinpasi	Nadiabhanga	Danagadi
9	NILACHAL ISPAT NIGAM LIMITED	Dhananjaypur	Nadiabhanga	Danagadi
10	NILACHAL ISPAT NIGAM LIMITED	Jamupasi	Nadiabhanga	Danagadi
11	NILACHAL ISPAT NIGAM LIMITED	Barabanki	Nadiabhanga	Danagadi
12	NILACHAL ISPAT NIGAM LIMITED	Karamgotha	Nadiabhanga	Danagadi
13	NILACHAL ISPAT NIGAM LIMITED	Khandara	Nadiabhanga	Danagadi
14	NILACHAL ISPAT NIGAM LIMITED	Jhematahudi	Nadiabhanga	Danagadi
15	NILACHAL ISPAT NIGAM LIMITED	Dhamanagadia	Nadiabhanga	Danagadi
16	NILACHAL ISPAT NIGAM LIMITED	Jhumpan	Nadiabhanga	Danagadi
17	NILACHAL ISPAT NIGAM LIMITED	Ramathenga	Nadiabhanga	Danagadi
18	NILACHAL ISPAT NIGAM LIMITED	DUBURI-1	DUBURI	Sukinda
19	NILACHAL ISPAT NIGAM LIMITED	DUBURI-2	DUBURI	Sukinda
20	NILACHAL ISPAT NIGAM LIMITED	D HARIJANSAHI	DUBURI	Sukinda
21	NILACHAL ISPAT NIGAM LIMITED	SIARIA	DUBURI	Sukinda
22	NILACHAL ISPAT NIGAM LIMITED	MATIASAHI	DUBURI	Sukinda
23	NILACHAL ISPAT NIGAM LIMITED	BATHUDISAHI	DUBURI	Sukinda

24	NILACHAL ISPAT NIGAM LIMITED & TATA Steal Ltd	BARAGADIA-1	BARAGADIA	Sukinda
25	NILACHAL ISPAT NIGAM LIMITED & TATA Steal Ltd	BARAGADIA-2	BARAGADIA	Sukinda
26	NILACHAL ISPAT NIGAM LIMITED & TATA Steal Ltd	B GOPALSAHI	BARAGADIA	Sukinda
27	NILACHAL ISPAT NIGAM LIMITED & TATA Steal Ltd	DHOAPATHARA	BARAGADIA	Sukinda
28	NILACHAL ISPAT NIGAM LIMITED & TATA Steal Ltd	DHOLAPATHAR UPAERSAHI	BARAGADIA	Sukinda
29	NILACHAL ISPAT NIGAM LIMITED	SARANGPUR	SARANGPUR	Sukinda
30	NILACHAL ISPAT NIGAM LIMITED	KOLHA SAHI	SARANGPUR	Sukinda
31	NILACHAL ISPAT NIGAM LIMITED	KHURUNTI	SARANGPUR	Sukinda
32	TATA Steal Ltd	GOBARGHATI-1	GOBARGHATI	Sukinda
33	TATA Steal Ltd	GOBARGHATI-2	GOBARGHATI	Sukinda
34	TATA Steal Ltd	UPPER RAIA	GOBARGHATI	Sukinda
35	TATA Steal Ltd	BELAHURI	GOBARGHATI	Sukinda
36	TATA Steal Ltd	HATIMUNDA	GOBARGHATI	Sukinda
37	TATA Steal Ltd	MASAKHIA	GOBARGHATI	Sukinda
38	TATA Steal Ltd	MANIAPATALA	GOBARGHATI	Sukinda
39	TATA Steal Ltd	GADAPUR PH-2	GOBARGHATI	Sukinda
40	TATA Steal Ltd	M. PATALA-PH-1	GOBARGHATI	Sukinda
41	TATA Steal Ltd	MIRIGICHARA	GOBARGHATI	Sukinda

Table No. 3.16 *GP* wise details of Population Requiring Special Care :

Sl. No.	Name of the Block	Name of the GP	Village Name	Total No. of HHs	Total Population	No. of HHs headed by PWD	Child Population		No. of Persons With Disability (PWD)	No. of Widow	No. of Orphans	No. of Aged Persons (60 and	No. of Pregnant and lactating mothers
							0-5 Years	6-14 Years	Total				
1	Rasulpur	Atalapur											
2	Rasulpur	Arthanga							274				
3	Rasulpur	Odisso							264				
4	Rasulpur	Kalan							413				
5	Rasulpur	Gandhana							341				
6	Rasulpur	Tikarapada							210				
7	Rasulpur	Nathuabar							375				
8	Rasulpur	Narasinghapur							329				
9	Rasulpur	Pahanga							181				

10	Rasulpur	Badakainchi							312	
11	Rasulpur	Prathamakhandi							313	
12	Rasulpur	Barabati							395	
13	Rasulpur	Bandhadiha							312	
14	Rasulpur	Bhotaka							355	
15	Rasulpur	Bahadalapur							200	
16	Rasulpur	Brahmabarada							190	
17	Rasulpur	Mangarajpur							236	
18	Rasulpur	Maheswarapur							280	
19	Rasulpur	Mugupal							297	
20	Rasulpur	Jabara							289	
21	Rasulpur	Rasulpur							335	
22	Rasulpur	Rajendrapur							238	
23	Rasulpur	Rahamba							704	
24	Rasulpur	Samantarapur							321	

25	Rasulpur	Sribantapur							274	
26	Rasulpur	Routarapur							170	
27	Rasulpur	Singhapur							134	
28	Rasulpur	Laxminagar							234	
29	Dharmasala	ANJIRA								
30	Dharmasala	ANTIA								
31	Dharmasala	ABHAYAPUR							316	
32	Dharmasala	ARABAL							373	
33	Dharmasala	AREIKANA							164	
34	Dharmasala	ARUHA								
35	Dharmasala	UTTARPRATAP								
36	Dharmasala	ENDALABA							301	
37	Dharmasala	KANTIGADIA							178	
38	Dharmasala	KADAMPAL							227	
39	Dharmasala	KABATABANDHA							108	

40	Dharmasala	KAMAGARH							362	
41	Dharmasala	KUMARI								
42	Dharmasala	KOTAPUR							426	
43	Dharmasala	GANGADHARPUR								
44	Dharmasala	CHAKRADHARPUR							180	
45	Dharmasala	CHAHATA								
46	Dharmasala	CHORAMUHAN								
47	Dharmasala	JARAKA							197	
48	Dharmasala	JENAPUR							334	
49	Dharmasala	TARANJIA							133	
50	Dharmasala	TALAJANGA								
51	Dharmasala	THANUAL							435	
52	Dharmasala	DEODA							474	
53	Dharmasala	NEULPUR							204	

54	Dharmasala	PATUNIA							223	
55	Dharmasala	PAKHAR							181	
56	Dharmasala	PATAPUR							238	
57	Dharmasala	PURUNABOULAMAL							121	
58	Dharmasala	BADAKAIMA							332	
59	Dharmasala	BRUNDADEIPUR							128	
60	Dharmasala	BHABANIPUR							232	
61	Dharmasala	MARJITAPUR							204	
62	Dharmasala	MANGALPUR								
63	Dharmasala	MADHUPURGARH							373	
64	Dharmasala	MADHUSUDANPUR							191	
65	Dharmasala	MAHISARA							366	
66	Dharmasala	MIRZAPUR							376	
67	Dharmasala	RAICHHANDA							220	

68	Dharmasala	REKHIDEIPUR							123	
69	Dharmasala	SAMPARU							332	
70	Dharmasala	SAHANIDIHA							201	
71	Dharmasala	SUNDURIA							193	
72	Dharmasala	HARIDASPUR							514	
73	Dharmasala	KHETRAPAL							146	
74	Binjharpur	Arei							133	
75	Binjharpur	Aunri							428	
76	Binjharpur	Alakund								
77	Binjharpur	Bachhol							431	
78	Binjharpur	Barapada							481	
79	Binjharpur	Bangara							405	
80	Binjharpur	Binjharpur							391	
81	Binjharpur	Bitana							581	
82	Binjharpur	Chandramu							572	

83	Binjharpur	Chikana							407	
84	Binjharpur	Fatepur							513	
85	Binjharpur	Guhali							280	
86	Binjharpur	Ghantiali								
87	Binjharpur	Haladidiha							367	
88	Binjharpur	Jari							437	
89	Binjharpur	Kapila							167	
90	Binjharpur	Kalyanpur							414	
91	Binjharpur	K.Raghunathpur							327	
92	Binjharpur	Masada							312	
93	Binjharpur	Oleichandanpur							441	
94	Binjharpur	Pritipur							826	
95	Binjharpur	Ranapur							252	
96	Binjharpur	Sasanda							176	
97	Binjharpur	Sayedpur								

98	Binjharpur	Singhpur							505	
99	Binjharpur	Tina							377	
100	Binjharpur	Udranga							282	
101	Binjharpur	Uttangara							193	
102	Binjharpur	Uttarkul							289	
103	Jajpur	Badasuar							285	
104	Jajpur	Basudevpur							286	
105	Jajpur	Beruda							331	
106	Jajpur	Bhubaneswarpur							288	
107	Jajpur	Bhuinpur							332	
108	Jajpur	Bichitrapur							359	
109	Jajpur	Chainpur							331	
110	Jajpur	Chhatisdebil							281	
111	Jajpur	Erbank							306	
112	Jajpur	Jafarpur								
113	Jajpur	Jahanpur							322	
114	Jajpur	Jamdhar								
115	Jajpur	Jhalpada							304	
116	Jajpur	Khairabad							439	
117	Jajpur	Maheswarpur							385	

118	Jajpur	Malandapur							329	
119	Jajpur	Markandapur							370	
120	Jajpur	Nathasahi							258	
121	Jajpur	Panasa							451	
122	Jajpur	Rudrapur							293	
123	Jajpur	Sahaspur							236	
124	Jajpur	Sanasuar							368	
125	Jajpur	Similia							512	
126	Jajpur	Sujanpur							360	
127	Jajpur	Syamadaspur								
128	Jajpur	Upper Baruhan							378	
129	KOREI	AMRUTIA							213	
130	KOREI	ASHANJHAR								
131	KOREI	ANDHARAI							189	
132	KOREI	KARADA							200	
133	KOREI	KANTORO							370	
134	KOREI	KACHARASAHI								
135	KOREI	KHAMAN							226	
136	KOREI	GOLEIPUR							369	
137	KOREI	GOURPUR							171	

138	KOREI	JANHA							242	
139	KOREI	TALAGARH							359	
140	KOREI	TANDARA								
141	KOREI	TARAKOTE								
142	KOREI	TAHARPUR							194	
143	KOREI	TULATI							224	
144	KOREI	DHANESWAR							346	
145	KOREI	PACHHIKOTE							230	
146	KOREI	PATHARAPADA								
147	KOREI	PATARANGA								
148	KOREI	PANIKOILI								
149	KOREI	BADABIRUHAN							357	
150	KOREI	BARUNDEI							341	
151	KOREI	BANDALO							270	
152	KOREI	MUKUNDPUR							403	
153	KOREI	MULAPAL							356	

154	KOREI	RANAPUR							330	
155	KOREI	SADAKPUR							367	
156	KOREI	HALADIGADIA								
157	Bari	Allipur							311	
158	Bari	Amathapur							203	
159	Bari	Angalo							305	
160	Bari	Anyasipur							180	
161	Bari	Arangabad							192	
162	Bari	Atira							220	
163	Bari	Bari							210	
164	Bari	Balia							304	
165	Bari	Balibili							399	
166	Bari	Bhanra							336	
167	Bari	Bodua							361	
168	Bari	Bainsiria							211	
169	Bari	Chandanpur							254	
170	Bari	Dharapur							379	
171	Bari	Isanpur							200	
172	Bari	Gamu							185	
173	Bari	Golakund							173	
174	Bari	Kalamatia							120	
175	Bari	Kimbhiriapal							241	
176	Bari	Mandari							344	

177	Bari	Mahakalapada							196	
178	Bari	M.S Pur							124	
179	Bari	Rampa							205	
180	Bari	Ratnagiri							657	
181	Bari	Ratalanga							236	
182	Bari	Sahupada							307	
183	Bari	Serapur							306	
184	Bari	Swainkhanda							139	
185	Bari	Unpur							178	
186	Sukinda	Atta							260	
187	Sukinda	Ampolaba							240	
188	Sukinda	Olia							143	
189	Sukinda	Kansa							159	
190	Sukinda	Kaliapani							113	
191	Sukinda	Kankadapal							297	
192	Sukinda	Kuhika							400	
193	Sukinda	Kharadi							320	
194	Sukinda	Gobargati							130	
195	Sukinda	Chingudipal							186	
196	Sukinda	Duburi							169	
197	Sukinda	Dudhujori							504	
198	Sukinda	Pingala							436	
199	Sukinda	Pimpudia							150	
200	Sukinda	Bartanda							312	
201	Sukinda	Bandhagaon							329	

202	Sukinda	Baragadia							102	
203	Sukinda	Mangarajpur							272	
204	Sukinda	Ransol							135	
205	Sukinda	Sarangapur							93	
206	Sukinda	Sukindagarh							348	
207	Sukinda	Sansailo							255	
208	Sukinda	Haripur							451	
209	Sukinda	Hatibari							528	
210	Sukinda	Lembo							148	
211	Danagadi	Bangarakota							281	
212	Danagadi	Chandia							123	
213	Danagadi	Chitri							231	
214	Danagadi	Deulakana							269	
215	Danagadi	Dhuligarh							186	
216	Danagadi	Gobardhanpur							278	
217	Danagadi	Jakhapura							422	
218	Danagadi	Khapuriapada							192	
219	Danagadi	Kiajhara							238	

220	Danagadi	Kumbhiragadia							340	
221	Danagadi	Mangalpur								
222	Danagadi	Mantira							159	
223	Danagadi	Nachhipura							127	
224	Danagadi	Nadiabhanga								
225	Danagadi	Ollala							206	
226	Danagadi	Ostapal							203	
227	Danagadi	Pankapal							305	
228	Danagadi	Rachhipur							303	
229	Danagadi	Ranagundi							219	
230	Danagadi	Ranipada							366	
231	Danagadi	Salijanga							274	
232	Danagadi	Trijanga							246	
233	Danagadi	Uchabali							377	
234	Barchana	Achyutabasanta							169	

235	Barchana	Anaka							385	
236	Barchana	Arakhpur							182	
237	Barchana	Badabalikuda							257	
238	Barchana	Badaghumuri							249	
239	Barchana	Balichandrapur							214	
240	Barchana	Balipadia							197	
241	Barchana	Bandalo							194	
242	Barchana	Bantala							329	
243	Barchana	Barada								
244	Barchana	Barchana							448	
245	Barchana	Barpada							111	
246	Barchana	Bharatpur							338	
247	Barchana	Bhusandapur							156	
248	Barchana	Bikramtiran							485	
249	Barchana	Byree							140	

250	Barchana	Champapur							268	
251	Barchana	Chanditala							201	
252	Barchana	Charinangal							314	
253	Barchana	Chhatia							357	
254	Barchana	Darpan							219	
255	Barchana	Dhanmandal							136	
256	Barchana	Gopalpur							337	
257	Barchana	Kaimatia							211	
258	Barchana	Khaira								
259	Barchana	Kolangiri							393	
260	Barchana	Kundal							296	
261	Barchana	Majhipada							211	
262	Barchana	Manduka							269	
263	Barchana	Nalipur							321	
264	Barchana	Nelia								

265	Barchana	Palei								
266	Barchana	Paria							324	
267	Barchana	Patarajpur								
268	Barchana	Radhadeipur							281	
269	Barchana	Raipur							266	
270	Barchana	Salapada							191	
271	Barchana	Samia							293	
272	Barchana	Saudia							331	
273	Barchana	Shantipur								
274	Barchana	Siha							239	
275	Barchana	Solar							178	
276	Barchana	Sunguda							314	
277	Dasarathpur	Akarapada							471	
278	Dasarathpur	Asanpur							225	
279	Dasarathpur	Bihari							266	

280	Dasarathpur	Birajapur								
281	Dasarathpur	Biripata							538	
282	Dasarathpur	Biruhan								
283	Dasarathpur	Champeipal							289	
284	Dasarathpur	Chasakhanda							250	
285	Dasarathpur	Chhanchina							203	
286	Dasarathpur	Chitalo							329	
287	Dasarathpur	Dahanihata								
288	Dasarathpur	Dasarathpur							657	
289	Dasarathpur	Dudura Anta							341	
290	Dasarathpur	Duttapur							299	
291	Dasarathpur	Gopalpur							507	
292	Dasarathpur	Grama Nandipur							883	
293	Dasarathpur	Izapur								
294	Dasarathpur	Jafarpur								

295	Dasarathpur	Jayantara								
296	Dasarathpur	Kamaradihi							148	
297	Dasarathpur	Kanikapada							307	
298	Dasarathpur	Kaspa							559	
299	Dasarathpur	Katikata							294	
300	Dasarathpur	Kayan							365	
301	Dasarathpur	Khandara							260	
302	Dasarathpur	Khannagar							110	
303	Dasarathpur	Malikapur							413	
304	Dasarathpur	Mangalpur							283	
305	Dasarathpur	Nizampur							323	
306	Dasarathpur	Palatpur							256	
307	Dasarathpur	Rahasoi								
308	Dasarathpur	Susua							190	
309	Dasarathpur	Taliha							245	

310	Dasarathpur	Tarpada							304	
311	Dasarathpur	Thalkudi							283	
312	VN MPL	Ward-1							34	
313	VN MPL	Ward-2								
314	VN MPL	Ward-3								
315	VN MPL	Ward-4								
316	VN MPL	Ward-5								
317	VN MPL	Ward-6								
317	VN MPL	Ward-7								
318	VN MPL	Ward-8								
319	VN MPL	Ward-9								
320	VN MPL	Ward-10							36	
321	VN MPL	Ward-11							78	
322	VN MPL	Ward-12							89	
323	VN MPL	Ward-13							6	
324	VN MPL	Ward-14							49	
326	VN MPL	Ward-15							97	
327	VN MPL	Ward-16							54	
328	VN MPL	Ward-17							125	
329	VN MPL	Ward-18							59	
330	VN MPL	Ward-19							95	
331	VN MPL	Ward-20							78	
332	VN MPL	Ward-21							66	
333	VN MPL	Ward-22							73	
334	VN MPL	Ward-23							153	
335	VN MPL	Ward-24							140	
336	VN MPL	Ward-25							2	
337	VN MPL	Ward-26							14	

338	Jajpur MPL	WARD-1							173	
339	Jajpur MPL	WARD-2							38	
340	Jajpur MPL	WARD-3							35	
341	Jajpur MPL	WARD-4							145	
342	Jajpur MPL	WARD-5							143	
343	Jajpur MPL	WARD-6							128	
344	Jajpur MPL	WARD-7							65	
345	Jajpur MPL	WARD-8							139	
346	Jajpur MPL	WARD-9							118	
347	Jajpur MPL	WARD-10							112	
348	Jajpur MPL	WARD-11							134	
349	Jajpur MPL	WARD-12							51	
350	Jajpur MPL	WARD-13							159	
351	Jajpur MPL	WARD-14							141	
352	Jajpur MPL	WARD-15							86	
353	Jajpur MPL	WARD-16							84	

Note: The data to be collected from all the villages of the district with the help of Anganwadi Workers and Ward Members and to be maintained in the Excel format}

4. Important Contact Numbers

District Level Contact Details-

Sl No	Name	Designation	Mobile No.	E-mail
1	Sri Ranjan Kumar Das(IAS)	Collector, Jajpur	8895166500	dm-jajpur@nic.in
2	Sri Chransingh Meena	SP,Jajpur	8763294357	spjjp.odpol@nic.in
3	Sri Mihir Prasad Mohanty	ADM Jajpur	9437276663	admjajpur.od@nic.in
4	Santosh Kumar Mishra	ADM,Kalinganagar	9437314878	admkalinganagar@gmail.com
5	Sri Manoj Kumar Behera	PD, DRDA	9437268506	ori-djajpur@gramsat.nic.in
6	Sri Narayan Chandra Dhal	Sub- Collector ,Jajpur	9437257107	subcol.jajp-od@nic.in
7	Sri Umesh Chandra Lenka	District Emeergency Officer	9437196191	eoc.jajpur@nic.in
8	Purna Chandra Marandi	Asst. Fire Officer, Jajpur	8249408170	jajpurfs10@gmail.com
9	Ashok Kumar Das	Tahasildar,Darpan	9438027468	tah.darpan-od@nic.in
10	Pravas Kumar Behura	Tahasildar,Bari	9437208153	tah.bari-od@nic.in
11	Minati Jagadev	Tahasildar,BinjharpurI/C)	8249693724	tah.binjh-od@nic.in
12	Saroj Kumar Panda	Tahasildar,Dharmasala	9437214032	tah.dharma-od@nic.in
13	Bulbul Behera	Tahasildar,Danagadi	9437542142	tah.dangadi-od@nic.in
14	Niranjan Behera	Tahasildar,Vyasanagar	9437519483	tah.vyasa-od@nic.in
15	Jyotikanta Bhujabal	Tahasildar,Rasulpur	8908224085	tah.rasul-od@nic.in
16	Jyoti Prakas Mohanty	Tahasildar,Dasarathpur	9776424644	tah.dasara-od@nic.in
17	Sunil Kumar Meher	Tahasildar,Jajpur	9439432858	tah.jajpur-od@nic.in
18	Biswajit Das	Tahasildar,Sukinda	9438811102	tah.sukinda-od@nic.in
19	Ajit Prasad Giri	BDO,Barchana	9437479095	ori-badachana@nic.in
20	Pravas Kumar Behura	BDO,Bari (I/C)	9437208153	ori-bari@nic.in
21	Minati Jagadev	BDO,Binjharpur	8249693724	ori-binjharpur@nic.in
22	Hemanta Kumar Swain	BDO,Dharmasala	9437169732	ori-dharmasala@nic.in
23	Maniprasad Mihra	BDO,Danagadi	9348127770	ori-danagadi@nic.in
24	Niranjan Behera	BDO,Korei (I/C)	9437519483	ori-korei@nic.in
25	Umakanta Parida	BDO,Rasulpur	9439726924	ori-rasulpur@nic
26	Jyotiprakas Mohanty	BDO,Dasarathpur(I/C)	9776424644	ori-dasrathpur@nic.in
27	Saurav Chakrabati	BDO,Jajpur	9438303622	ori-jajpur@nic.in
28	Biswajit Das	BDO,Sukinda(I/C)	9438811102	ori-sukinda@nic.in
29	Ajaya Kumar Mohanty	EO ,Jajpur Municipality	9861276937	Jajpur.m.1869@gmail.com
30	Sapan Kumar Nanda	EO ,Vyasanagar Municipality	9438127555	vyasanagarmunicipality@gmail.com
31	Dr Rashmi Prakas Satapathy	CDMO,Jajpur	9439992257	jajpurcdmo@gmail.com

32	Dr. Kanhu Charan Nayak	ADMO(PH)	9439992247	jajpurcdmo@gmail.com
33	Debasis Pradhan	DPO- DDMA	9438308666	debasisosdma@gmail.com,sddma.jajpur@gmail.com
34	Sudhansu Sekhar Satapathy	DIO (NIC)	9437181729	orijaj@nic.in
35	Sarat Kumar Prusty	Dy. Director (Agriculture)	9937196980	ddajaj.dag@nic.in
36	Sridhar Kumar Das	Plant Protection Officer	9437132674	ddajaj.dag@nic.in
37	Lokanatah Jena	Asst. Director, Horticulture, Jajpur	9178626780	hortjajpur@gmail.com
38	Padmanav Dash	CDVO, Jajpur	9437214246	cdvojajpur@gmail.com
39	Er. Dhaneswar Samal	Executive Engineer, Irrigation, Jajpur	8763124951	jpj.irrigation@gmail.com
40	Bamaprasad Biswal	Executive Engineer, Irrigation,Jaraka	9437015284	eeidjaraka@yahoo.com
41	Bijaya Kumar Moharana	Executive Engineer, RWD,Jajpur	9437255341	jajpurrwd@yahoo.com
42	Benudhar Lenka	Executive Engineer, RWD, Jaraka	9437255242	rwdivision_jaraka@yahoo.co.in
43	Amiya Kumar parija	Executive Engineer, RWS&S, Chandikhole	8280408044	eerwss_jpr@ori.nic.in
44	Taraprasad Mishra	EE, R & B	9437037565	eepwd.pkl@rediffmail.com
45	AK Lenka	Asst. Engineer,R &B	845566949	eepwd.pkl@rediffmail.com
46	Chandi Prasad Mohapatra	Executive Engineer, Drainage	9437030470	
47	Abhiram Behura	Asst. Engineer,Drainge	8658787224	
48	Manjula Rath	DSWO,Jajpur	9437417597	dswojajpur@nic.in
49	Laxmikanta Sahoo	DSSO, Jajpur	9437303082	jajpurdsso@gmail.com
50	Chetana Sethy	DWO,Jajpur	8895382072	dwojajpur@gmail.com
51	Sri Bibhu Ranjan Sahoo	Executive Engineer, NESCO, Jajpur	9438906106	nesco_sted@yahoo.co.in
52	Tapas Kumar Behera	Executive Engineer, NESCO, Jajpur Road	9438906105	nesco_jred@yahoo.co.in
53	Ashok Kumar Nayak	Executive Engineer, NESCO, Kuakhia	9438906107	nescokuakhia@gmail.com
54	Sailesh Ranjan Patel	SDO(Electrical),Badachana	9437011320	
55	Chadrasekhar Behera	Factories&Boilers,Jajpur	8895388100	chandrabehera26@gmail.com
56	Sri Krushna Chandra Nayak	District Education Office, Jajpur	9437089771	deojajpur13@gmail.com
57	Sri Bishnu Charan Sutar	District Project Office, RTE-Sarva Sikhya Abhiyan, Jajpur	9338712466	dpcjajpurssa.opepa@nic.in
58	Sri Santosh Kumar Sethy	DIPRO, Jajpur	9437302618	diprojajpur@gmail.com
59	Amulya Kumar Mohanty	Deputy Director,Planing	9937562879	dpmu-jaj.plg@nic.in

60	Kutil Chandra Das	Addl Fishry Officer	7077094491	
61	Niranjan Kar	DCPO	9437297722	
62	Lalmohan Sethy	RTO,Chandikhole	9437404661	
63	SN Panday	RTO,Jajpur	9090973478	
64	Surendra Hota	CSO,Jajpur	9438200043	
65	Prahalad Chandra Sethy	ACSO	9438878495	
66	Vaibhab Mishra	SDO,BSNL	9437476711	
67	Lopamudra Mohanty	Economist,DPMU	8328924137	
68	Fakir Mohan Tudu	Disrt Sports Officer,Jajpur	9583424705	
69	Gyan Ranjan Sethy	Small Saving Officer,Jajpur	9437964452	
70	Noroj Sahoo	Tourist Officer	9437982619	
71	Shri Narayana Dora	O D R A F Unit, 3rd IRBN, Kalinganagar, Jajpur	94379-05270	
72	Shir Nabor Kerketta	O D R A F Unit, 3rd IRBN, Kalinganagar, Jajpur	88959-39700	

Contact Details All Fire Stations of Jajpur District:-

Sl No	Name of fire Station	Name Of the Block /MPl	Fire Station Contact No
1	Jajpur Fire Station	Jajpur MPL	06728-222233
2	Dasarathpur Fire Station	Dasarathpur	06728-254831
3	Chandikhole Fire Station	BaRachana	06725-226101
4	Dharmasala Fire Station	Dharmasala	06725-260201
5	Jajpur Road Fire Station	Vyasnagar MPL	06726-220444
6	Binjharpur Fire Station	BinJarpur	06728-230911
7	Rasulpur Fire Station	Rasulpur	06725-271101
8	Baitarani Road Fire Station	Korei	06726-241101
9	Bari Fire Station	Bari	06728-246902
10	Sukinda Fire Station	Sukinda	06727-244762
11	Danagadi Fire Station	Dangadi	06726-214211

Contact Details All Medical Officers of Jajpur District:-

A-Contact Details of CHC,Jajpur

Sl No.	Name of the Block	Name of the CHC	Medical Officer in Charge and contact Nos.
1	Barchana	Barchana	Dr. Rasmi Ranjan Pasayat, BPHO -9439998010
2	Bari	Bari CHC	Dr.JinatDas,MO(I/C) - 8093142691
3	Binjharpur	Binjharpur	Dr. Kausik Patra, MO I/C -9439992646
4	Danagadi	Danagadi	Dr Nishant Nilotpala Dash, M.O.(I/C) - 9439992561
5	Dasarathpur	Mangalpur	Dr.Umakanta Malik, MO I/C., CHC Mangalpur- 9439992268
6	Dharmasala	CHC Dharmasala	Dr. Manas Ranjan Swain, MO(I/C) - 9439992572
7	Korei	CHC Korei	Dr Himanshu Kumar, MO(I/C) 9439992435
8	Rasulpur	Madhuban CHC	Dr. Sudhir Kumar Sahoo, B.P.H.O. -9439992332
9	Jajpur	Markandpur CHC	DR PRANAB MOHAPATRA, MO I/C. 9439992393
10	Sukinda	Sukinda CHC	Dr Jayadev Nanda, MO I/C. -9439992478

B-Contact Details of CHC of Jajpur District

Sl No.	Name of the Block	Medical Officer in Charge of PHC (N) and contact Nos.
1	Barchana	Arakhpur(Bantala) PHC(N), Dr. Soumya Pratik Dora, M.O. -9437132456
		Baujanga PHC(N), Dr. Mrutyunjau Sahoo,M.O. - 8984721330
		Baunsamuli PHC(N), Dr. Abdul Hamid, M.O.9439998025
		Birupa-genguti PHC(N), Dr. Abhiram behera,M.O. - 9438123469
		Chandikhol-Acc-Unit OH, Dr. Bibhusai Behera, 9438355672
		Chhatia PHC(N), Dr. Ashok Mishra, 9938389489
		Darpani PHC(N), Dr. Prasanta kumar Jena,M.O. - 8270454662
		Gopalpur OH, Dr. Rashmi Ranjan Prasayat, 9439939544
		Kolasingh PHC(N), Dr. Sai Sikan Jena, M.O.-7008941305
		Udayagiri(Boudhpith) PHC(N), Dr. Bhramarabara Sahoo, 9437518137
2	Bari	Dr. Sk. sabir Hosen, Ratnagiri PHC(N) - 9777107554
		Dr. Priyanka Jena, Kalamatia PHC(N) - 7205231843
		Dr. Jinnat Das, Balia PHC(N) - 8093142691
		Dr. Kaibalya Charan Mallik, Krushnanagar PHC(N) -9439992400
		Angala PHC(N)- Vacant
3	Binjharpur	Dr.Hemant Kumar mahanta PHC(N) Pritipur M.O. -9658653245
		Dr. Samir Baran, PHC(N), kantipur, M.O. -8895664541

		Dr. Kamalini Jena, AYUSH M.O., PHC(N) Barapada- 9439993084
		Dr. Nanigopal Mohanty, AYUSH M.O. Jari PHC(N),9178330463
		Dr. Priyabrata Panda, AYUSH M.O. Uttangara 9439993089
		Dr. Ranjan Kumar Mishra, AYUSH M.O., Ramachandrapur PHC(N) 9439993088
		Dr. Arun Kumar Sahoo, AYUSH M.O. Haladidiha, 9437143501
4	Danagadi	1. Jakhapura PHC(N) Dr.Niharika Mohanty, M.O. -(9439993091)
		2. Rabana PHC(N) -Dr.Debasis Sahoo(8895842633)
		3. Barakhai PHC(N) -Dr. Nihar Ranjan Mohapatra(9439993090)
		4. Gabardhanpur PHC(N)- Vacant
5	Dasarathpur	Dr.Sankar Priyadarsini Nayak , M.O.Badakuanl PHC(N)-7992795856
		Dr.Sandipana Senapati, MO Kayangola PHC(N) - 7504630655
		Dr.Pankaj Pradhan, M.O. Kamalpur PHC (N),9439313160
		Dr Bijay Ku Sahoo , Ayush Mo Radagaon PHC(N)-9439993095
		Dr Rrajendra Ku Prusty , MO Ahiyas PHC(N)-7504450922
		Dr Anusaya Jena, MO I/c, CHC Dasarathpur 9437277596
6	Dharmasala	Dr. Chitralekha Malla, M.O. Arabal PHC(N) - 9439993096
		Dr. Biraja Prasana Rout, M.O. Aruha PHC(N) 9439993097
		Dr. Pradeep Kishore Jena, M.O.Balisahi PHC(N) - 9776558888
		Dr. Smitarani Nayak,M.O. Gangadharpur PHC(N), 8895894038
		Dr. Sanjay Kumar Ojha, Gadamadhupu - 9439993099
		Dr. Suryamani Acharya, M.O.Jenapur PHC(N),9439993101
		Dr. Nihar Ranjan Kar, Kabatabandha PHC(N), M.O. -9439993102
		Dr. Asish manjari Swain,Ayush MO Kotapur PHC(N)-9439993103
		Dr. Biswajit Nayak,M.O. Ramachandrapur 9439993098

		Chita ranjan patra, Pharmacist, ,RambhaDevi Govt. Hosp., Haridaspur - 9439005676
7	Korei	Dr Dr Himanshu Kumar, MO I/c, B.T.ROAD PHC(N)-9439992435
		Dr Rrounak Alli, MO I/c Panikoili PHC(N)-9439992433
		Dr Nibedita Mohanty, MO I/c Sankachila PHC(N)-9777879893
		Dr Lusi Moharana MO I/c Masudpur PHC(N) -9437949207
		Dr Amulya Kumar Nayak, Ayush MO Kanyagola PHC(N)-9439993111
		Dr Nirupama Jena, Ayush MO Dulakhapatana PHC(N)-9439992450
8	Rasulpur	Dr. Santi Swarup Sendha M.O Haripur PHC(N) Mob-6370337125
		Dr. Sarthaka Satapathy M.O.Kundapatana PHC(N) Mob-9439674100
		Dr. B.Monali Priyadarshini M.O Singhapur PHC(N) Mob-9439992334
		Dr. Juhi Afsar M.O Laxminagara PHC(N) Mob-9776786122
		Brahmabarada PHC(N) - Vacant
9	Jajpur	Baruhan PHC(N) DR PRASANT MALLICK, M.O.- 9853110737
		Adam pur PHC(N) Dr Chinmaye Samal, AyushM.O. -9439993106
		Sujanpur PHC(N) DR SANTOSH JENA, M.O.- 9583090434
10	Sukinda	Dr. Niladree Mohan Raypattanayak, MO, Kuhika PHC(N)- 9650311445
		Dr. Rashmi Parida, Ayush MO, Hatibari PHC(N) -9439993119
		Dr. Hemant Das, MO,Atta PHC(N)-8093368631
		Dr. Pragnya Paramita Mishra, Ayush MO, Duburi PHC(N) -9938043872

C-Contact Details of Medical sub Center of Jajpur District

Sl No.	Name of the Block	Name of the Sub-Centers	Contact Nos. of HW (F) / (M)
		Sub Center- Arakhapur	Soudamini Rath, 9439998039
		Sub Center- Badabalikuda	Janhabi Panda 9439998040
		Sub Center- Badaghumuri	Ahalya Jena 9439998041
		Sub Center- Bairi	Nayana Chand 9439998042
		Sub Center- Balichandrapur	Hemangini Mishra 9439998043
		Sub Center- Bandalo	Sabita Hembraum 9439998044
		Sub Center- Siha	Bharati Prusty, 9439998065
		Sub Center- Sunguda	Anima Biswal, 9439998066
		Sub Center- Badachana MC	Rasamani Samal, 9439998069
		Sub Center- Solapada	Bhagabati Behera 9439999857
		Sub Center- Musatikiri	Swarnalata Dei, 9439998067
		Sub Center- Nalipur	Arati Moharana, 9439992306
		Sub Center- Paripalei	Basanti Pattanaik, 9439998060
		Sub Center- Raypur	Mamata ku Dei, 9439998061
		Sub Center- Samia	Nalini Prava Samal, 9439998099
		Sub Center- Saudia	Rajkumari Singh, 9439998064
		Sub Center- Gopalpur	Rukmani Senapati, 9439998055
		Sub Center- Kadei	Minati Parida, 9439992731
1	Barchana	Sub Center- Khadianga	Suchismita Kar, 9439998057

		Sub Center- Mahakhala	Tilatama Sahoo, 9439998058
		Sub Center- Mahipur	Sarmistha Samal, 9439998059
		Sub Center- Manduka	Sabitri Das, 9439998087
		Sub Center- Champapur	Sunanda Mohanty, 9439998050
		Sub Center- Chandia	ARATI NAYAK, 9439998074
		Sub Center- Charinangal	Jayanti Behera, 9439998051
		Sub Center- Chhatia	Sailabala Mallick, 9439998052
		Sub Center- Darpani	Ratna Manjari Das, 9439998053
		Sub Center- Dhanmandal	Pratima Nanda, 9439998054
		Sub Center- Bantala	Vacant, 9439998045
		Sub Center- Barada	Kabita Rout, 9439998084
		Sub Center- Barunia	Sanjukta Behera, 9439998046
		Sub Center- Benapur	Sarojini Singh, 9439998047
		Sub Center- Bharatpur	Santilata Mallick, 9439998048
		Sub Center- Bidyadharpur	SASMITA SINGH, 9439998071
2	Bari	Anyasipur	Pulakita Samal, 9439992715
		Kalamatia	Jasolini Jena, 9439999864
			Manoranjan Pothal, 9437471590
		Bari	Chandrakala Mohapatra,9439999862
			Trilochana Palei, 9438687879
		Bari Main	Subhalaxmi Singh,9439992722
		Alipur	Kusumalata Nathsharma, 9439992716
			Bibhudatta Khuntia, 9658997257
		Atira	Snehanjali Sahoo,9439992735
			Jitendra Nayak, 9439992708
		Rampa	Suchitra Behera,9439992730
			Jyotisankar Mahapatra,9337775642
		Ratalanga	GITANJALI MOHANTY,9439992740
			Aditya Das,9439992713
		Bainserea	Tapaswini Sethy,9439992721
			Umesh Sahoo,9439992706
		Malada	Suchitra Rout,9439992729
		Bhurunga	Satyabhama Rana,9439992741
		Balia	Prativa Samal,9439992711
			Priya Ranjan sahoo, 9439998035
		Haripur	Srimarani Bhuyan,9439992739

		Sahupada	Kabita Sethy,9439992733
		Matiapada	Archana Jena,9439992738
			Bhramarabar mohalik, 9439992702
		Golakund	Karunakar Dash, 7008523057
		Amathpur	Anima Bai, 9439992719
			Prasolla Swain, 8598812046
		Chandanpur	Tapaswini Samal, 9439992728
		Ratnagiri	Jayanti Ghadai, 9439992732
			Rakesh Das, 9938202322
		Serapur	Sumitra Mallik, 9439992727
			Ramakanta Barik, 9439992704
		Gamu	Urmila Baral, 9439992726
		Angalo	Basanti Sethy, 9439992717
			Tapas ranjan Nayak, 9437510145
3	Binjharpur	Sub Center- Alukenda	SABITA MALLIK, 9439992656
		Sub Center- Arei	KANAKA SETHI 9439992657
		Sub Center- Aunri	PANKAJINI NAYAK, 9439992658
		Sub Center- Bachhal	MANORAMA RATH, 9439992676
		Sub Center- Banapur	Monalisha Nayak9439992661
		Sub Center- Barpada	NIRUPAMA SAMAL9439992663
		Sub Center- Talasahi	SABITRI MALLIK9439992675
		Sub Center- Sayedpur	9439992673
		Sub Center- Uttarkul	Janaki Samal 9439992641
		Sub Center- Bangara	Sandhyarani Rout, 9439992680
		Sub Center- Kalyanpur	GITANJALI PRADHAN, 9439992668
		Sub Center- Kantipur	GOURI SAHOO, 9439992669
		Sub Center- Kapila	SUDHANSUBALA JENA, 9439992662
		Sub Center- Olai ch. Pur	NALINIPRAVA DAS, 9439992671
		Sub Center- Raghunathpur	GAYATRI SARANGI, 9439992672
		Sub Center- Singhpur	Annapurna Padhi, 9439992674
		Sub Center- Chikana	9439992664
		Sub Center- Ghantiali	BASANTI ROUT, 9439992666
		Sub Center- Goudasahi	KABITA SAMAL, 9439992667
		Sub Center- Haldidiha	LILIPRAVA DAS, 9439992683
		Sub Center- Jari	PRAVATI NAYAK, 9439992684
		Sub Center- Jhinkiri	Golap Dash, 9439992685
4	Danagadi	Bangarkote SC	PARBATI PANDA(9439992534)
		Danagadi_Mc SC	CHABILABALA BEHERA(9439992533)

		Gobardhanpur1 SC	RUPASREE DHAL(9439992535)
		Jakhapur SC	ANIMA DAS(9439992536)
		Kihajhar SC	Vacant
		Kimirigodia SC	P SAHOO(9439992538)
		Mantira SC	mamata patra
		Nachhipura SC	Vacant
		Nadiabhanga SC	SANJUKTA PANDA(9439992541)
		Ostapal SC	Soudamini Behera(9439992551)
		Pankapal1 SC	Vacant
		Rachhipura SC	KUMUDINI JENA(9439992542)
		Rampilo SC	UTAMA KU DEI(9439992544)
		Ranagundi SC	Subha Sangeeta Malick(9439992545)
		Ranipara SC	SABITRI JENA(9439992546)
		Salijanga1 SC	AMITA PUHAN(9439992550)
		Uchabali SC	SAROJINI DAS(9439992547)
5	Dasarathpur	Chasakhand	Manoj Ku Das , MPHW(M) 9439992289
		Badakuanl	Kiranprava Roul 9439992287,
			Bhagirathi Samal , MPHW(M) ,9439992278
		Narigaon	Anita Nayak , MPHW(F) 9439992304
		Chandipur	Menaka Samal , MPHW(F) 9439992288
		Paiksahi	Mamata Nayak ,Add ANM 9439992320
		Mandarkhanda	Manorama Das, MPHW(F) 9439992299
			Pravat Jena, MPHW(M) 9439992280
		Mangalpur	Arunarani Pati , MPHW(F) I/c 9439999860
		Dhanipur	Lambodar Sahoo, MPHW(M), 9438733390
		Kayangola	Yamuna Pradhan, MPHW(F),9439992293,Nirakar Das, MPHW(M) 9439992321
		Paripada	Sanjay Nayak, MPHW(M),9778327866
		Susua	Yamuna Pradhan, MPHW(F) I/c , 9439992293
		Nalmalik patna	Arunarani Pati ,MPHW(F) 9439999860
		Palatpur	Annapurna Pradhan, MPHW(F) 9439992303,
			Tusar Ranjan Satpathy, MPHW(M) ,9439992276

		Kamardihi	Annapurna Pradhan, MPHW(F) 9439992303
		Ahiyas	Sanjukta Padhiary, LHV 9439992330
			Jayanta Guru, MPHW(M),9777841911
		Chachina	Basanti Jena, MPHW(F), 9439992290
			Manoj Ku Mohanty, MPHW(M), 9439992283
		Mohantypatna	Sarojini Pati, MPHW(F),9439992298, Srikant Das, MPHW(M),9439992284
		Pallasahi	Husna Begum, MPHW(F), 9439992305
		PP Sasan	Mamata Tarei, MPHW(F),9439992318
		Narayanpur	Niharika Samal, MPHW(F) 9439992307
		Dasarathpur	Tilottama Jena, MPHW(F), 9439992301
		Dahanhata	Bishnupriya Rout, Addl. ANM, 9439992319
		Patapur	Laxmipriya Mishra, MPHW(F),9439992295
		Kuanarpur	Geetanjali Mallick, MPHW(F), 9439999859
		Taranga	Snehalata Mallick, MPHW(F), 9439992311
		Katikata	Laxmipriya Mishra, MPHW(F), 9439992295
		Mansada	Tilottama Jena, MPHW(F), 9439992301
		Rambag	Sashirekha Bhanja, MPHW(F),9439992309,Dharmanda Pati, MPHW(M),9439992282
		Andola	Anita Kumari Mahakud, MPHW(F),9439992286
		Bhelanga	Subhasree Dhir, MPHW(F),9439992312, Satyajit Routray, MPHW(M),9439992347
		Rahasoi	Sangeeta Dash, MPHW(F), 9439992308
		Khandra	Soudamini Behera, MPHW(F),9439992296, Saroj Kumar Nath, MPHW(M), 9439823498
		Jhadagaon	Saralani Mallick, MPHW(F),9439992292
6	Dharmasala	Dharmasala_Mc SC	9439992589
		Jaraka SC	9439992599 9439992569
		Mangalpur4 SC	9439992605
		Abhayapur SC	9439992620
		Kaima SC	9439992602
		Mirzapur1 SC	9439992607
		Nilakanthapur SC	9439992626

		Patpur1 SC	9439992609
		Uttarpratap SC	9439992616 9937421266
		Arabal SC	9439992601
		Badaraipada SC	9439992627
		Aruha SC	9439992593
		Anjira SC	9439992590
		Thanual SC	9439992614
		Antia SC	9439992629
		Batigoda SC	9439992595
		Daulatpur1 SC	9439992632
		Gadamadhupur SC	9439992598
		Jenapur SC	9439992600
		Merjitapur SC	9439992606
		Sorei SC	9439992612
		Bichhakandi SC	9439992611
		Kabatbandha SC	9439992628
		Rekhideipur SC	9439992610
		Talagarh1 SC	9439992613
		Areikana SC	9439992592
		Kadampal SC	9439992634
		Kotapur SC	9439992604
		Samsundrapur SC	9439992618
		Kantigadia SC	9439992603 9439992623
		Muraripur SC	9439992608
		Neulapur SC	9439992625, 9439992594
7	Korei	HQ	9439992443
		Tarakot	9439992463
		Tulati	9439992448
		Taharpur	9439992461
		Dhaneswar	9439992447
		Barundei	9439992438
		Gourpur	9439992445
		Makundpur	9439992453
		Bandala	9439992468
		Masudpur	9439992454
		Goleipur	9439992436
		Sankhachila	9439992460
		B.Biruhan	9439992446
		Jahna	9439992439

		Panikoili	9439992456
		Ranigada	9439992459
		Ranapal	9439992457
		Pachhikot	9439992455
		Korabandi	9439992452
		Talagarh	9439992462
		Kantara	9439992451
		Ranapur	9439992469
8	Rasulpur	Arthagaon SC	Sakhi Dei 9439992354
		Badakainchi SC	Manisha Manjari Prusty 9439992369
		Badarampei SC	Sabitri Sethy 9439992355
		Bahadalapur SC	Sasmita Panda 9439992386
		Bamadeipur SC	Arnapurna Bisoi 9439992377
		Bandhadiha SC	Sujata Dash 9439992358
		Barbati SC	Kalpana Muduli 94439992359
		Brahmabarada SC	Neena Behera
			Indumati Roul, 9439992367
		Brahmanarasinghpur SC	Swarnaprava Ratha 9439999865
		Ektala SC	Jyoshnamayee Dash 9439992381
		Haripur2 SC	Sushama Behera 9439992361
		Jokodia SC	Janaki Samal 9439992372
		Karanjiary SC	Tilattoma Mohapatra 9439992376
		Karjanga SC	Dharitri Padhy 9439999869
		Kundapatna SC	Madhusmita Jena 9439992365
		Kalana SC	Mitanjali Dash 9439999868
		Mangarajpur SC	Debasmita Jena 9439999866
		Mirzapur SC	Gitanjali Nayak 9439992380
		Narsinghpur SC	Pramila Ku Kar 9439992366
		Nathuabar SC	Sabita Tarai 9439999870
		Prathamakhandi SC	Nayanprava Nayak 9439992368

		Rasulpur SC	Sreejata Dash 9776152952
			Renubala Jena 9439992363
		Samantarapur SC	Jemamanai Siala 9439992370
		Singhapur SC	Ashalata Pradhan 9439992371
		Sukadeipur SC	Kuntala Singh 9439999871
		Tarapur SC	Jayanti Jena 9439992362
9	Jajpur	Jalapur	9439998104
		Kapasi	9439992406
		Kapileswar	9439998095
		Similia	9439992415
		Panasa	9439992412
		Abdulpur	9439998096
		Kamagarh	9439998105
		Bichitrapur	9439992404
		Khairabad	9439992408
		Maheswarpur	9439992409
		Mirzapur	9439992422
		Rekabibazar	9439992423
		baruhana	9439992403
		Badakujhala	9439998101
		Hasinpur	9439998103
		Sahaspur	9439992414
		SUJANPUR	9439992416
		DEBIL	9439998102
		KAKUDIKUDA	9439992405
		Malpara	9439998107
		Nathsahi	9439992411
		Rudhia	9439998135
		Malandapur	9439998178
		Beruda	9439992401
10	Sukinda	Baragadia SC	Mamata Behera,9439992491
		Bartanda SC	Soudamini Sahoo,9439992419
		Chingudipal SC	Mamata Dehuri,9439992418
		Damodarpur SC	Abanti Sahoo,9439992494
		Duburi SC	Chilika Swain,9439992495
		Gobarghati SC	Aparna Mishra,9439992496

		Haripur SC	Sabita Das,9439992497
		Hatibari SC	Minarava Sahoo,9439992498
		Kaliapani SC	Sneha Lata Dev Goswami,9439992499
		Kankadapal SC	Chandan Sahu,9556436235
		Kharadi SC	Mataji Barik,9439992413
		Kuhika SC	Jayanti Biswal,9439992502
		Mangalpur SC	Sabita Dei,9439992512
		Nuadihi SC	Kabita Rani Nayak,9439992503
		Nagada	Golap Pradhan,9777488124
		Pingal SC	Sanghamitra Mohanty,9439992504
		Ransol SC	Kokila Sahoo,9439992492
		Sansailo SC	Bhaskar Haibru,9040809914
		Sarangapur SC	Narahari Purtty,9439992487
		Saruabil SC	Sujata Boitai,9439992508
		Singadia SC	Kalpana Pattaniak,9439992509
		Sukinda SC	Arati Shaw,9439992490

Contact Details All Sarapanchs of Jajpur District:-

Sl. No	Name of the Block	Name of the GP	Name of the Sarpanch	Mobile No
1	Rasulpur	Atalapur	Prafulla Kumar Sahu,	9853426274
2	Rasulpur	Arthanga	Suryamani Behera,	8018713715
3	Rasulpur	Odisso	Nilam Malik	7077549387
4	Rasulpur	Kalan	Sangitarani Sahu,	9853430933
5	Rasulpur	Gandhana	Gayatri Biswal,	9439064632
6	Rasulpur	Tikarapada	Atulya Pradhan,	9437226818
7	Rasulpur	Nathuabar	Kunjalata Panda,	9438578073
8	Rasulpur	Narasinghapur	Prabhasini Nayak,	9437671788
9	Rasulpur	Pahanga	Prahallad Pratihari,	9937020104
10	Rasulpur	Badakainchi	Basanti Tarei,	9937403304
11	Rasulpur	Prathamakhandi	Chintamani Sur,	7682076660
12	Rasulpur	Barabati	Surjit Mohanty,	9658903421
13	Rasulpur	Bandhadiha	Amalata Jena,	9853239769
14	Rasulpur	Bhotaka	Akshaya Kumar Malik,	9556767848
15	Rasulpur	Bahadalapur	Mami Mohanty,	9438485320
16	Rasulpur	Brahmabarada	Bijaya Kumar Das,	7873801526
17	Rasulpur	Mangarajpur	Kumudini Nayak,	9007962696
18	Rasulpur	Maheswarapur	Amulya Patra,	8908227401
19	Rasulpur	Mugupal	Bhabani Sankar Panda,	9777456450
20	Rasulpur	Jabara	Basanta Kumar Behera	9937377319

21	Rasulpur	Rasulpur	Golakha Bihari Panda,	9438740190
22	Rasulpur	Rajendrapur	Sushanta Kumar Behera,	9437367333
23	Rasulpur	Rahamba	Bijayalaxmi Panda,	9438054571
24	Rasulpur	Samantarapur	Abhimanyu Mahalik,	9437338520
25	Rasulpur	Sribantapur	Bharati Nayak	9439253895
26	Rasulpur	Routarapur	Renu Sethi	9583160525
27	Rasulpur	Singhapur	Arati Pahi	9438023109
28	Rasulpur	Laxminagar	Gayatri Sahu,	9853168863
29	Dharmasala	ANJIRA	Jyotirmayee Sethy	9937566372
30	Dharmasala	ANTIA	Jharana Jena	9776505085
31	Dharmasala	ABHAYAPUR	Shyamasundar Sahoo	9437850312
32	Dharmasala	ARABAL	Nirmal Samal	9937133506
33	Dharmasala	AREIKANA	Rasmita Tarai	9439095699
34	Dharmasala	ARUHA	Harihar Rout	9658014045
35	Dharmasala	UTTARPRATAP	Sasmita Behera	7504412173
36	Dharmasala	ENDALABA	Anukula Samal	7064159189
37	Dharmasala	KANTIGADIA	Anupama Das	9938309286
38	Dharmasala	KADAMPAL	Sibaprasad Sethi	8908333158
39	Dharmasala	KABATABANDHA	Subhasini Rout	7504456818
40	Dharmasala	KAMAGARH	Manoranjan Pradhan	9937701675
41	Dharmasala	KUMARI	Natabar Sahoo	9937099883
42	Dharmasala	KOTAPUR	Manini Jena	9438641895
43	Dharmasala	GANGADHARPUR	Rina Malik	9658014189
44	Dharmasala	CHAKRADHARPUR	Narayan Sethy	8763087368
45	Dharmasala	CHAHATA	Sarojini Malik	9853374730
46	Dharmasala	CHORAMUHAN	Suchismita Samal	9437468325
47	Dharmasala	JARAKA	Bibhuti Bhusan Panigrahi	9937128266

48	Dharmasala	JENAPUR	Krushna Ch Pattanaik	9777384765
49	Dharmasala	TARANJIA	Susanta Sethy	9556466682
50	Dharmasala	TALAJANGA	BiswaBijayini Mishra	9938731091
51	Dharmasala	THANUAL	Amulyadhan Jena	9437919279
52	Dharmasala	DEODA	Souvagyalaxmi Mohanty	9439650328, 8018248728
53	Dharmasala	NEULPUR	Dibakar Behera	9937525167
54	Dharmasala	PATUNIA	Kedar Chandra Gantayat	9437429359
55	Dharmasala	PAKHAR	Snigdharani Das	8895460531
56	Dharmasala	PATAPUR	Nagen Kumar Das	9437173631, 9658059551
57	Dharmasala	PURUNABOULAMAL	Rekhalata Sahoo	9937867949
58	Dharmasala	BADAKAIMA	Akrura Charan Nayak	9853880851
59	Dharmasala	BRUNDADEIPUR	Rajashree Parida	9861041881
60	Dharmasala	BHABANIPUR	Damodar Nayak	9938536592
61	Dharmasala	MARJITAPUR	Nirmala Sahu	9937223190
62	Dharmasala	MANGALPUR	Banamitra Jena	8018868570
63	Dharmasala	MADHUPURGARH	Jhumuri Nayak	9437609669
64	Dharmasala	MADHUSUDANPUR	Sanjay Kumar Swain	9937375350
65	Dharmasala	MAHISARA	Chakradhar Behera	9437668575
66	Dharmasala	MIRZAPUR	Malabika Nayak	9853566206
67	Dharmasala	RAICHHANDA	Jatadhari Sahoo	9439190232
68	Dharmasala	REKHIDEIPUR	Aruna Kumar Parida	7873974933
69	Dharmasala	SAMPARU	Janha Dehury	9438141491
70	Dharmasala	SAHANIDIHA	Giridhari Jena	9668165662
71	Dharmasala	SUNDURIA	Gayatri Parida	8458056494
72	Dharmasala	HARIDASPUR	Madhusmita Bhadra	8763696047

73	Dharmasala	KHETRAPAL	Mandakini Parida	9937395254
74	Binjharpur	Arei	Shri Debananda Malik,	7326937330
75	Binjharpur	Aunri	Shri Samarendra Sahoo,	9777807242
76	Binjharpur	Alakund	Smt Gitanjali Jena	8018034689
77	Binjharpur	Bachhol	Sri Taruna Ku Sahoo	9556198503
78	Binjharpur	Barapada	Smt Mandakini Dhal	9439205159
79	Binjharpur	Bangara	Smt Ashalata Nayak	8908112478
80	Binjharpur	Binjharpur	Ashalata Sahoo	8018588567
81	Binjharpur	Bitana	Sri Rabindra Ku Dhal	9437176879
82	Binjharpur	Chandramu	Smt Rasmirani Das	9437332491
83	Binjharpur	Chikana	Sri Dhruba Ch Sethy	9938531171
84	Binjharpur	Fatepur	Smt Mamata Palei	3439498905
85	Binjharpur	Guhali	Sri Santanu Ku Mallik	9658776481
86	Binjharpur	Ghantiali	Smt Mili Jena	9777196055
87	Binjharpur	Haladidiha	Sri Prasanta Ku Mallik	9439615700
88	Binjharpur	Jari	Smt. Swapnamanjari Lenka	9937759376
89	Binjharpur	Kapila	Madhabi Dash	7538989429
90	Binjharpur	Kalyanpur	Smt. Sunita Nayak	8270660641
91	Binjharpur	K.Raghunathpur	Smt Sabita Samal	9439166302
92	Binjharpur	Masada	Sri Ramachandra Behera	9938855644
93	Binjharpur	Oleichandanpur	Sri Soubhagya Ku Mohapatra	9937367899
94	Binjharpur	Pritipur	Smt Jhunulata Behera	9853305260
95	Binjharpur	Ranapur	Sri Atalbihari Nayak	9439551613
96	Binjharpur	Sasanda	Smt Rasmirekha Nayak	9437853976
97	Binjharpur	Sayedpur	Smt Snehalata Kandi	7873815612
98	Binjharpur	Singhpur	Smt Ramarani Sahoo	9938018511
99	Binjharpur	Tina	Smt Ranjita Ku Das	9658682639
100	Binjharpur	Udranga	Sri Nigamananda Bhadra	9439499088
101	Binjharpur	Uttangara	Smt Minati Sahoo	9583771405
102	Binjharpur	Uttarkul	Smt Sukanti Mallik	9437843901
103	Jajpur	Badasuar	Satyajit Parida	9776423597
104	Jajpur	Basudevpur	Aparajita Mohanty	9090425441
105	Jajpur	Beruda	Ranjita Prusty	9439166249
106	Jajpur	Bhubaneswarpur	Manas Ranjan Ray	9438366004
107	Jajpur	Bhuinpur	Pramod ku Das	9937728601
108	Jajpur	Bichitrapur	Indulata Sahoo	7064128263
109	Jajpur	Chainpur	Moti jena	9938875617
110	Jajpur	Chhatisdebil	Aswini ku Biswal	7787080612
111	Jajpur	Erbank	Sulochana Sahoo	9853838404
112	Jajpur	Jafarpur	Jayanti Parida	9668394086

113	Jajpur	Jahanpur	Sudhansu Bhusan Acharya	9437196604
114	Jajpur	Jamdhar	Jharana Sethy	7504288512
115	Jajpur	Jhalpada	Nirmala ku Samal	9437585172
116	Jajpur	Khairabad	Rashimprava Prusty	9937129326
117	Jajpur	Maheswarpur	Suresh ku Rout	8018880435
118	Jajpur	Malandapur	Biswanath Swain	9937608012
119	Jajpur	Markandapur	Pramila Jena	9437754631
120	Jajpur	Nathasahi	Swarnalata Parida	7751848224
121	Jajpur	Panasa	Monalisha Pati	9437025729
122	Jajpur	Rudrapur	Pratima Nayak	9437629956
123	Jajpur	Sahaspur	Abhimanyu Behera	7504031673
124	Jajpur	Sanasuar	Sumanbala Mohapatra	9438565994
125	Jajpur	Similia	Paresh kumar Biswal	9437960457
126	Jajpur	Sujanpur	Duryodhana Das	9853013681
127	Jajpur	Syamadaspur	Ganeswar Das	7605939062
128	Jajpur	Upper Baruhan	Nandakishore Sahoo	9437032335
129	KOREI	AMRUTIA	JAYANTI SAMAL ,	7873425749
130	KOREI	ASHANJHAR	NIRANJAN BARIK,	8018104426
131	KOREI	ANDHARAI	PANKAJINI MAHAKUD,	9937738884
132	KOREI	KARADA	GANESH CH. SAHOO,	9437089880
133	KOREI	KANTORO	RUNA BHUYAN, W/O-RAMESH	7873822226
134	KOREI	KACHARASAHI	SASMITA TARAI,	9437743452
135	KOREI	KHAMAN	SUSANTA SAHOO	8018624334
136	KOREI	GOLEIPUR	KARTIK CH. DAS,	9938689141
137	KOREI	GOURPUR	MAMATA SAHOO,	9938403760
138	KOREI	JANHA	BHAGYASHREE AMLLIK,	9090867754
139	KOREI	TALAGARH	SANDHYARANI ROUT	9438704032
140	KOREI	TANDARA	GOPAL CH. SETHY	7064771725
141	KOREI	TARAKOTE	PARABATI JENA,	8093171425
142	KOREI	TAHARPUR	SARAT CH. JENA,	8954277039
143	KOREI	TULATI	DIPTIMAYEE KUANR,	9437700138
144	KOREI	DHANESWAR	NIRMALA ROUT	9237193741
145	KOREI	PACHHIKOTE	MAHENDRA PRATAP SINGH	9861342752
146	KOREI	PATHARAPADA	PRAKASH CH. MALIK,	9078972034
147	KOREI	PATARANGA	SULOCHANA PATRA,	9778214889
148	KOREI	PANIKOILI	KARTIKA CH. PANDA,	9437020184
149	KOREI	BADABIRUHAN	SULOCHANA PANDA,	9658206064
150	KOREI	BARUNDEI	SOUBHAGYA KU. MOHANTY	9937369769
151	KOREI	BANDALO	SUREKHA SETHY	7682066202

152	KOREI	MUKUNDPUR	ASHOK KU. JENA,	9178529696
153	KOREI	MULAPAL	JYOTIREKHA ROUT	9178159719
154	KOREI	RANAPUR	AJAY KU. HATI,	7751005582
155	KOREI	SADAKPUR	RASMIREKHA GAHAN,	9437535146
156	KOREI	HALADIGADIA	SABITA MALIK,	9938741503
157	Bari	Allipur	Birendra Kumar Mishra	9937270314
158	Bari	Amathapur	Asalata Sethi	9178602105
159	Bari	Angalo	Harshabardhan Samal	8895571741
160	Bari	Anyasipur	Subhalaxmi Mallik	9437509247
161	Bari	Arangabad	Sridhar Dhal	9040029040
162	Bari	Atira	Rinarani Dhal	9777314785
163	Bari	Bari	Ramakanta Mallik	8658371626
164	Bari	Balia	Prabir Kumar Jena	8895596352
165	Bari	Balibili	Santosh Kumar Samal	9439001584
166	Bari	Bhanra	Susanta Mallik	8018861849
167	Bari	Bodua	Archana Mallik	9583774906
168	Bari	Bainsiria	Sandhyarani Sahoo	9777328582
169	Bari	Chandanpur	Kedar Chandra Samal	9937486575
170	Bari	Dharapur	T. Rosalini Shyanti	9853236308
171	Bari	Isanpur	Ranjulata Mohanty	7504208707
172	Bari	Gamu	Jhunarani Sethi	9776936753
173	Bari	Golakund	Sarat Kumar Jena	9439831249
174	Bari	Kalamatia	Samir Mallik	9937726142
175	Bari	Kimbhiriapal	Pratima Sahoo	9777537707
176	Bari	Mandari	Kabita Panda	9937486430
177	Bari	Mahakalapada	Patitapaban Arkyu	9556771550
178	Bari	M.S Pur	Adaramani Samal	8895657821
179	Bari	Rampa	Bijay Kishore Sahani	
180	Bari	Ratnagiri	Ashok Kumar Jena	9937137678
181	Bari	Ratalanga	Gita Mallik	7788891080
182	Bari	Sahupada	Sarojini Panda	7077201276
183	Bari	Serapur	Nrusingha Charan Swain	9437359426
184	Bari	Swainkhanda	Kiranabala Jena	9439226175
185	Bari	Unpur	Sabita Samal	9437751689
186	Sukinda	Atta	Saria Pradhan	9090869434
187	Sukinda	Ampolaba	Babi Behera	9178341700
188	Sukinda	Olia	Manjula Manjari Mohapatra	9937773011
189	Sukinda	Kansa	Rabindra Kumar sahoo	8895943941
190	Sukinda	Kaliapani	Kalpana Jena	9078056386

191	Sukinda	Kankadapal	Sabita Mohanta	7327990186
192	Sukinda	Kuhika	Subhasini Patra	7894198610
193	Sukinda	Kharadi	Suresh Kumar Sahoo	9668562806
194	Sukinda	Gobargati	Swarnalata Banara	8456074150
195	Sukinda	Chingudipal	Nilendra Pradhan	8658143547
196	Sukinda	Duburi	Dasaratha Behera	9937036772
197	Sukinda	Dudhujori	Akshya Nayak	8895655858
198	Sukinda	Pingala	Basudev Danga	8908963819
199	Sukinda	Pimpudia	Manorama Nayak	8895061545
200	Sukinda	Bartanda	Vacant	Vacant
201	Sukinda	Bandhagaon	Radheshyam Mohanta	7749858117
202	Sukinda	Baragadia	Susama Nayak	7326806137
203	Sukinda	Mangarajpur	Rasmita Rout	8908504002
204	Sukinda	Ransol	Biswajit Mohanty	9668166417
205	Sukinda	Sarangapur	Sarat Chandra Sahoo	9437935580
206	Sukinda	Sukindagarh	Mandakini Sethy	9938998748
207	Sukinda	Sansailo	Sabita Haibru	9862052455
208	Sukinda	Haripur	Vacant	Vacant
209	Sukinda	Hatibari	Biswajit Majhi	9937850704
210	Sukinda	Lembo	Sukanta Mohanta	9178710422
211	Danagadi	Bangarakota	Harapriya Behera	9938815293
212	Danagadi	Chandia	Ranjulata Mallick	8458025579
213	Danagadi	Chitri	Jargi Munda	7684082824
214	Danagadi	Deulakana	Kanaklata Dehury	9439992530
215	Danagadi	Dhuligarh	Minarani Behera	8093667560
216	Danagadi	Gobardhanpur	Manasi Purty	9777365505
217	Danagadi	Jakhapura	Kanchanabala Dhal	8093563693
218	Danagadi	Khapuriapada	Janaki Jena	9237061804
219	Danagadi	Kiajhara	Dwarikanath Das	9438674538
220	Danagadi	Kumbhiragadia	Nirupama Parida	889539335
221	Danagadi	Mangalpur	Bilasini Mallick	9861259500
222	Danagadi	Mantira	Akshaya Singh	9439242423
223	Danagadi	Nachhipura	Sita Munda	7894860388
224	Danagadi	Nadiabhanga	Amit Kumar Mallick	9668358536
225	Danagadi	Ollala	Boby Perai	9937972756
226	Danagadi	Ostapal	Kailash Chandra Nayak	9937156288
227	Danagadi	Pankapal	Sanghamitra Ray	9178308574
228	Danagadi	Rachhipur	Kabita Sahoo	9692986868
229	Danagadi	Ranagundi	Sita Purty	9853431675
230	Danagadi	Ranipada	Suresh Kumar Das	9938076547
231	Danagadi	Salijanga	Chakradhara Tamsay	8658896266
232	Danagadi	Trijanga	Kanhu Charan Das	9938817813
233	Danagadi	Uchabali	Madan Mohan Sahoo	9668068552

234	Barchana	Achyutabasanta	MANASI DEHURY	9078926049
235	Barchana	Anaka	SAMARENDRA MOHAPATRA	9438137056
236	Barchana	Arakhpur	SNEHALATA SWAIN	9437734466
237	Barchana	Badabalikuda	GAGAN SWAIN	8763549328
238	Barchana	Badaghumuri	NIBEDITA SAHOO	9040132650
239	Barchana	Balichandrapur	FANINANDRA PANDA	9437208647
240	Barchana	Balipadia	SARMISTHA BEHURA	9437113011
241	Barchana	Bandalo	PRATIMA OJHA	9658815953
242	Barchana	Bantala	MANAKHI MISHRA	9437510504
243	Barchana	Barada	NIRUPAMA SWAIN	9437919793
244	Barchana	Barchana	BHAGYADHAR PRADHAN	9439376437
245	Barchana	Barpada	BAULA DAS	7683972134
246	Barchana	Bharatpur	SARASWATI BEHERA	8457979382
247	Barchana	Bhusandapur	JAJATIKESHARI ROUT	8456943814
248	Barchana	Bikramtiran	BIRAKISHORE DHAL	9937088993
249	Barchana	Byree	BISHNUPRIYA SAHOO	9437195164
250	Barchana	Champapur	ASHALATA SWAIN	9938519830
251	Barchana	Chanditala	MAMIN ALLI KHAN	8895430067
252	Barchana	Charinangal	JADUMANI DAS	9437375035
253	Barchana	Chhatia	NAYANA BEHERA	9668836908
254	Barchana	Darpan	MANASI JENA	9178312848
255	Barchana	Dhanmandal	BHARATI SETHY	9090291849
256	Barchana	Gopalpur	SARAT KUMAR SAMAL	9938192991
257	Barchana	Kaimatia	BINOD SETHY	9078384293
258	Barchana	Khaira	HARAPRIYA BARAL	9853572971
259	Barchana	Kolangiri	SITA SAHOO	9438365852
260	Barchana	Kundal	ANANTA DAS	9668494383
261	Barchana	Majhipada	TAPAS CHANDRA RAY	9937166280
262	Barchana	Manduka	SASMITA DAS	9437385700
263	Barchana	Nalipur	MANORANJAN MALIK	9438605279
264	Barchana	Nelia	OSHI DEHURY	9178208422
265	Barchana	Palei	BASANTI HEMBRAM	9078147998
266	Barchana	Paria	SWAGATIKA PANDA	9438039737
267	Barchana	Patarajpur	ARUNDHATI KHUNTIA	9777920781
268	Barchana	Radhadeipur	ASHIS RANJAN CHAUDHURY	9437168686
269	Barchana	Raipur	ANNAPURNA SAMAL	9178135001
270	Barchana	Salapada	BATAKRUSHNA NAYAK	8570802045
271	Barchana	Samia	KAMINI JENA	7077821267
272	Barchana	Saudia	PRATIVA JENA	9438484139
273	Barchana	Shantipur	ANIL KUMAR PARIDA	9777293353
274	Barchana	Siha	KHAGESWAR SETHY	9455927935

275	Barchana	Solar	NILAMANI ROUT	9437237529
276	Barchana	Sunguda	CHACHALIN SWAIN	8763642815
277	Dasarathpur	Akarapada	Jagannath Malik	9438065192
278	Dasarathpur	Asanpur	Dibakar Samal	9438036286
279	Dasarathpur	Bihari	Nihar Ranjan Samal	9437799677
280	Dasarathpur	Birajapur	Tapoi Jena	9583505706
281	Dasarathpur	Biripata	Manoranjan Das	9583626245
282	Dasarathpur	Biruhan	Bhanumati Mallick	9438688129
283	Dasarathpur	Champeipal	Satyabhama Mallik	9668734906
284	Dasarathpur	Chasakhanda	Smt. Manorama Mohanty	8455946220
285	Dasarathpur	Chhanchina	Manasi Samal	9692296403
286	Dasarathpur	Chitalo	Dillip Kumar Mohanty	9777432165
287	Dasarathpur	Dahanihata	Gobinda Jena	7751985809
288	Dasarathpur	Dasarathpur	Indrajeet Das	9583952650
289	Dasarathpur	Dudura Anta	Himadri Bhusan Kuanra	9437451388
290	Dasarathpur	Duttapur	Rekha Rani Jena	7504649706
291	Dasarathpur	Gopalpur	Sehenaz Bano	9437022806
292	Dasarathpur	Grama Nandipur	Naba Kishore Mallick	9937992659
293	Dasarathpur	Izapur	Jambubati Jena	7608941562
294	Dasarathpur	Jafarpur	Sanjulata Mallik	7381709757
295	Dasarathpur	Jayantara	Suresh Chandra Das	9583309863
296	Dasarathpur	Kamaradihi	Smt. Smitarani Biswal	9583328387
297	Dasarathpur	Kanikapada	Kamalini Das	9438656549
298	Dasarathpur	Kaspa	Minakshi Lata Sahoo	943900052
299	Dasarathpur	Katikata	Sanjukta Rani Parida	9437277128
300	Dasarathpur	Kayan	Manju Lata Barik	7873479836

301	Dasarathpur	Khandara	Gitanjali Sahoo	8895879033
302	Dasarathpur	Khannagar	Prasanta Kumar Sahoo	9853964105
303	Dasarathpur	Malikapur	Madhusmita Patra	7381888188
304	Dasarathpur	Mangalpur	Sisira Kumar Dhal	9438739914
305	Dasarathpur	Nizampur	Sebati Bala Parida	9437606449
306	Dasarathpur	Palatpur	Junarani Ray	7504823377
307	Dasarathpur	Rahasoi	Madhab Mallik	9437672924
308	Dasarathpur	Susua	Fula Rani Ray	9438739914
309	Dasarathpur	Taliha	Pratap Kumar Jena	9437196580
310	Dasarathpur	Tarpada	Ranjita Rani Sahoo	9556277950
311	Dasarathpur	Thalkudi	Ananda Chandra Barik	9937061250

Contact Details Of AWC,Jajpur District

Sl No	Name of the Project	Name of the AWC/ Mini AWC	Name of the AWW	Contact No
1	2	3	4	5
1	BADACHANA	AHAMADPUR	DUSHILA MAHANTA	9777335700
2	BADACHANA	BADACHANA MUNDASAHI	SWARNAMAYEE GOCHHAYAT	9090852283
3	BADACHANA	BADACHANA-I	JHUNU DALEI	9938740253
4	BADACHANA	BADACHANA-II	DALLI SWAIN	8895035024
5	BADACHANA	BADAGHUMURI	SABITA PANDA	7978842781
6	BADACHANA	BANGARAGUNTHA	RASHMITA DAS	9853814259
7	BADACHANA	BAUNSPUT	ANITA NAYAK	9938167806
8	BADACHANA	BIDYADHARPUR	SANJUKTA BISWAL	9078459569
9	BADACHANA	BILIKANA	KUMUDINI BEHERA	8763150638
10	BADACHANA	DAGARAPADA	PUSPAPRIYA PRUSTY	9658076620
11	BADACHANA	DEULKUR	SNIGDHARANI SAHOO	8895804029
12	BADACHANA	DEULKUR-II	MANASWINI RANA	7077181151
13	BADACHANA	JAGANATHPUR	KALPANA DAS	9658807522
14	BADACHANA	JEMADEIPUR SASANA	SASHMITA SUBHADARSINEE JENA	8763901993
15	BADACHANA	JIRAPUR	GAYATRI JENA	9438765766
16	BADACHANA	KADEI	SUSMITA MAHAPATRA	8895729887
17	BADACHANA	KHAIRA-I	CHAPALA MALLIK	9114354171
18	BADACHANA	KHAIRA-II	RASHMI REKHA SAMAL	8895949475
19	BADACHANA	MALIHA HUDA MINI	SUBASINI JENA	7684987673
20	BADACHANA	NUAGAN	SWARNALATA PRADHAN	9777760889
21	BADACHANA	NUASASANA	SWARNAPRAVA TRIPATHY	9777187623
22	BADACHANA	PAIKARAPUR	SABITREE NAYAK	8895460116
23	BADACHANA	PURUSOTTAMPUR	ARATI ROUT	9938412037
24	BADACHANA	RADHADEIPUR	ARUNA MALLIK	9938360828
25	BADACHANA	SANKUTALAPUR	MANJULATA SAHOO	9556941905

26	BADACHANA	SANKUTALAPUR-II	SNEHAMANJARI SWAIN	9556598997
27	BADACHANA	SASANA PURUSOTTAMPUR -II	PRAKASINI PATANAYAK	8895659257
28	BADACHANA	SASANA PURUSOTTAMPUR MUNDASAHI	LOPAMUDRA MOHANTY	7377224591
29	BADACHANA	AMARABATIPATANA	SASHIREKHA LENKA	9853043109
30	BADACHANA	BABUGANJ BAZAR	RUNU SAHOO	9853843965
31	BADACHANA	BADHEISAHI C	KABITA SAHOO	9853925580
32	BADACHANA	BANDALA	TRUPTIREKHA MOHANTY	9777160531
33	BADACHANA	BAPATAPADA	KANAKALATA SETHY	9556329616
34	BADACHANA	BIDYADHARPUR	CHARULATA BEJ	9439371639
35	BADACHANA	BIDYADHARPUR-II	MITANJALI NAYAK	9438100436
36	BADACHANA	CHAMPAPUR	ANIMA ROUT	9937791903
37	BADACHANA	CHHATIA-I	SABITA SAHOO	8908271816
38	BADACHANA	CHHATIA-II	MAMATA PRADHAN	8908988834
39	BADACHANA	COMPANY BAZAR	ATASHI SENDH	9658452431
40	BADACHANA	DIHAKARANADA	RITANJALI ROUT	9853258849
41	BADACHANA	EKDALIA	LAXMIPRIYA SAMANTARAY	8908593236
42	BADACHANA	GOPAPUR TALASAHI	LATIKA SENAPATI	9178556811
43	BADACHANA	GOPINATHPUR	URMILA MOHANTY	7504605340
44	BADACHANA	HATAKARANDA	PADMABATI PARIDA	9853764772
45	BADACHANA	ICHHANAGAR PATNA	SANJUKTA PATRA	9853530044
46	BADACHANA	ICHHANAGAR PATNA-II	LATA BEHERA	7540802208
47	BADACHANA	JAGANATHPUR C	SUSHREE SANGITA JENA	7749932197
48	BADACHANA	MANGARAJPUR	AMBIKA SAHOO	7894800151
49	BADACHANA	MULIJHAR	RASMITA DASH	9090434332
50	BADACHANA	NELIA	RAJALAXMI SATAPATHY	9439550136
51	BADACHANA	OLARA	ANJANA BARIK	9040469725
52	BADACHANA	PADMANAVPUR	SUSHREE SANGITA NAYAK	8908008803
53	BADACHANA	PAIKARAPUR	SUCHITRA BISWAL	9853457750
54	BADACHANA	PAIKARAPUR-II	SUCHISMITA PARIDA	8908403137
55	BADACHANA	SABOO	LAXMIPRIYA SAMAL	8895013190
56	BADACHANA	SAPANAPUR	MAMATAMANJARI ROUT	9658687554
57	BADACHANA	SAPANAPUR-IINAHARA	SUJATA PADHI	7504111871
58	BADACHANA	SATALUNDA	BAIJANTIMALA SAHOO	8018380989
59	BADACHANA	SOLAR	MAMATA MAHAPATRA	8908192705
60	BADACHANA	SOLARA-II	SUBHALAXMI PRAHARAJ	9439748825
61	BADACHANA	SUKHADEIPUR	PRAMILA PATRA	9438854761
62	BADACHANA	ABHAYAPUR	RAJANI SAMAL	9937772069
63	BADACHANA	BARANGA	SANJUKTA ROUTRAY	9938472067
64	BADACHANA	BAYDEIPUR	KANAKALATA LENKA	9938098828
65	BADACHANA	BIRIJANGA	PRAMILA BEHERA	9438066231
66	BADACHANA	DARPAN MUSLIM SAHI	JAYANTI PANDA	9178866804
67	BADACHANA	DARPAN-I	KABITA MISHRA	8908358436

68	BADACHANA	DARPAN-II	BENGALATA DALEI	9438044315
69	BADACHANA	DOLAMUNDAI HARIJANSAHI	KALYANI RAY	7749028401
70	BADACHANA	GODIMAGURA	PUSPANJALI PRUSTY	9937789780
71	BADACHANA	GODIMAGURA-II	PURNIMA KARAN	9937609224
72	BADACHANA	GULJAR NAGAR PATNA	TANULATA MOHANTY	9178496855
73	BADACHANA	KAIMATIA	KABITA SAHOO	9178832305
74	BADACHANA	KAMPIRA	KABITA ROUT	9938089400
75	BADACHANA	KANTEIJHAR	SWAPNARANI LENKA	9556955477
76	BADACHANA	KESHARAPADA	SUSAMA SAHOO	9853100963
77	BADACHANA	KHARMANGI -I	DAMAYANTI TRIPATHY	7749832513
78	BADACHANA	KHARMANGI -II	BINODINI SAHOO	7873778229
79	BADACHANA	KOLASAHI-I	RUKMANI DAS	7653930164
80	BADACHANA	KOLASINGH	SUJATA MOHANTY	9438126906
81	BADACHANA	MANGARAJPUR	MAMATA SAHOO	9938060695
82	BADACHANA	NALIDA	ARATI SWAIN	9556247993
83	BADACHANA	PAIDA	PUSPALATA MOHANTY	8457960315
84	BADACHANA	SANJAYANAGAR	ARATI SOREN	8018996660
85	BADACHANA	SIHA	DUTI BARIK	9777082550
86	BADACHANA	SIHA-II	SABITA JENA	9938965218
87	BADACHANA	BAGHUA	JYOTSNA ROUT	7873513476
88	BADACHANA	BANTALA	BIMALA MALLIK	8908162675
89	BADACHANA	BARI	NALINIPRAVA SAHU	9438329688
90	BADACHANA	BARIMUL	KOUSALYA SAHOO	9861220033
91	BADACHANA	BATTO	SROTASWINI SAHOO	7381881955
92	BADACHANA	BATTO MUSLIM SAHI	NAGMA KHANAM	8908827605
93	BADACHANA	BHUSANDPUR-I	PRAVATI MANJARI MAHALA	9938060390
94	BADACHANA	BHUSANDPUR-II	DHARITREE SAHOO	8908829243
95	BADACHANA	CHANDITAL	SUJATA MOHANTY	8763134584
96	BADACHANA	CHANDITAL-II	LOPAMUDRA MOHANTY	9438564216
97	BADACHANA	CHANDITAL-III	KABITA MALLIK	9668759499
98	BADACHANA	CHAULATHALI	TILOTTAMA JENA	7504110525
99	BADACHANA	DEBATASAHI	SASHIRAKHA PANDA	9178626724
100	BADACHANA	DHANMANDAL	LOCHANI NAYAK	9853071073
101	BADACHANA	KAINTHI POKHARI	GIRISHPRAVA SAHOO	8763643427
102	BADACHANA	KAPASTIKIRI	LAXMI PRUSTY	9777112422
103	BADACHANA	KHATUAPADA	MAMATA SAHOO	8018495587
104	BADACHANA	KOLASAHI-II	SNEHALATA MOHANTY	8763085158
105	BADACHANA	MAHAKHALA	MANASI DAS	9938865016
106	BADACHANA	MAHAKHALA-II	SASMITA MUDULI	7751852824
107	BADACHANA	NORTH SASANASIMA	BIDUPRAVA PANDA	8763530570
108	BADACHANA	RAMACHANDRAPUR	RUPASHREE SAHOO	7749948216
109	BADACHANA	RANIBANDHI	LILY SAMAL	9438478855
110	BADACHANA	SOUTH SASANASIMA	TULUBALA MALLIK	9853520058

111	BADACHANA	TELIGARH	KADAMBINI DAS	9583938577
112	BADACHANA	THENGADA	LALITA ROUT	7684987152
113	BADACHANA	UPULA	DHARITRHI SETHY	8895265529
114	BADACHANA	ARAKHAPR	AMBIKA JENA	8895555587
115	BADACHANA	ARAKHAPR-II	GEETANJALI MALLIK	9668738763
116	BADACHANA	BANDHA PADMANAVPUR	KALPANA BEHURA	9178782195
117	BADACHANA	BARABATI	PUSPALATA NAYAK	9438374561
118	BADACHANA	BENAPUR	MENAKA BHADRA	9090405144
119	BADACHANA	CHANDIKHOL MUNDASAHI	SHESABDI SAMANTARAY	9556078371
120	BADACHANA	DANDA HARIPUR	MANJULATA NAYAK	9437648793
121	BADACHANA	GARAGALI-II	SASMITA SAMAL	7789808012
122	BADACHANA	GARGALI	KABITA KUNAR BABOO	7684079778
123	BADACHANA	GOUDAPATANA	SUSAMA SAMAL	8895925475
124	BADACHANA	KHOSALIPUR	SUSAMA PARIDA	9937780469
125	BADACHANA	KULA HARIPUR	BIDULATA NAYAK	9938905963
126	BADACHANA	KULA HARIPUR-II	RASMITA SAMAL	8338030320
127	BADACHANA	KUNDAL	BASANTI LATA JENA	9438332709
128	BADACHANA	KUNDAL MUSLIM SAHI	FIRDOSH AFRIN	8018889803
129	BADACHANA	KUNDAL NAYAK SAHI	PUSPALATA BEHERA	8895112488
130	BADACHANA	NALUASUNI	SUSAMA MALLIK	8908267255
131	BADACHANA	NILAMBARPUR	RASHMIREKHA BEHERA	9178765779
132	BADACHANA	NISHIMALA	MALAYA MANJARI PARIDA	8895748485
133	BADACHANA	NISHIMALA-II	SWAPNARANI KHILAR	9437287233
134	BADACHANA	NORTH SUNGUDA	BHARATI TRIPATHY	8117012993
135	BADACHANA	NUA SUNGUDA	SEBATEE SAHOO	9777798158
136	BADACHANA	SAIKA	MANJULATA JENA	9937484396
137	BADACHANA	SANTIPUR	ANITA BARIK	9438581882
138	BADACHANA	SOUTH SUNGUDA	PADMALAYA SAMAL	9439562549
139	BADACHANA	SUKHADEIPUR	PRATIVA SAMAL	8895427767
140	BADACHANA	SUKHADEIPUR-II	RASHMITA SWAIN	8763553512
141	BADACHANA	SUNGUDA MUSLIM SAHI	Arju Khanam	9668886186
142	BADACHANA	SUNGUDA NAYAKSAHI	SUMITRA BISWAL	9658604048
143	BADACHANA	AMIYAJHARI-I	JYOTSHNAMAYEE DAS	9439371634
144	BADACHANA	AMIYAJHARI-II	JYOTIRMAYEE BISWAL	9439004939
145	BADACHANA	BANDHAPALLI	RENUBALA LENKA	8908844481
146	BADACHANA	BARAGADA	CHAPALA SINGH	9439495815
147	BADACHANA	BARUNIA-I	SANJUKTA PATI	8895552214
148	BADACHANA	BARUNIA-II	SABITA LENKA	9437122095
149	BADACHANA	BAUNSAMULI	SASMITA SAMAL	8456062727
150	BADACHANA	BAUNSAMULI-II	RASMITA OJHA	7787860796
151	BADACHANA	BYREE JHATIA MUNDA SAHI	PRAMILA NAYAK	8984584328
152	BADACHANA	BYREE-I	RENUKABATI SAHOO	9853134521
153	BADACHANA	BYREE-II	JHANSI RANI SASMAL	8763088777

154	BADACHANA	BYREE-III	GEETA SAHOO	9658876622
155	BADACHANA	BYREE-IV	DAMAYANTI SWAIN	9438314150
156	BADACHANA	BYREE-V	JYOSTNARANI BEHERA	7873045632
157	BADACHANA	CHAMPAPUR S	BHAGYALAXMI SWAIN	9938060609
158	BADACHANA	DEHURIGADA	SANJUKTA SAHOO	9668373817
159	BADACHANA	GOPALPUR	ANUSAYA ROUT	9937720506
160	BADACHANA	HARANATIKIRI	KRISHNA SETHY	8456062735
161	BADACHANA	KOLHA	REENA MAHANTA	9668847979
162	BADACHANA	NIMADHIHA PARIA MUNDASAHI	KUNI MUNDA	7873667785
163	BADACHANA	PUBULI	BHAGABATI MAHANTA	9937409994
164	BADACHANA	PUNIAN	PARBATI MAHALI	9556862905
165	BADACHANA	PURNACHANDRAPUR	KUMUDINI SWAIN	9937723791
166	BADACHANA	RAIJHAR	SARALA BEHERA	9438678106
167	BADACHANA	SALAPADA	RASMITA SAHOO	9853583362
168	BADACHANA	SALAPADA-II	MINATI MAHARANA	8908593386
169	BADACHANA	SALAPADA-III	DIPANJALI SAHOO	7683855332
170	BADACHANA	SAMBARAPALLU	MAMINA CHHATAR	9853583332
171	BADACHANA	SAMIAN	PRANATI MOHANTY	8895164697
172	BADACHANA	SAMIAN-II	ITISHREE PANDA	7504361515
173	BADACHANA	SATAMANA	JYOTIRMAYEE BISWAL	9668589348
174	BADACHANA	TILAPADA	JYOSHNA SAHOO	8908464837
175	BADACHANA-II	ASILA	Annapurna Pati	9668431011
176	BADACHANA-II	BADA ANAKA	Anjali Nayak	9777683786
177	BADACHANA-II	BAUJANGA-I	Charulata Behera	9556930446
178	BADACHANA-II	BAUJANGA-II	Reena Mallik	8763146964
179	BADACHANA-II	BHAKUDA	Gayatri Rout	9937976090
180	BADACHANA-II	BHAKUDA-III	Bidulata Pradhan	7538921191
181	BADACHANA-II	BHULUKA	Pratima Jena	8763860038
182	BADACHANA-II	BHULUKA-III	Jharana Biswal	9439964757
183	BADACHANA-II	DAKHINAKUL	Puspalata Ray	8763449571
184	BADACHANA-II	EAST BALICHANDRAPUR	Suprarani Das	9437118192
185	BADACHANA-II	EAST MANDUKA	Sukanti Dash	9776599856
186	BADACHANA-II	EAST NALIPUR	Rihana Tabasum	9040398265
187	BADACHANA-II	EAST NANPUR	Rajashree Samal	9438681165
188	BADACHANA-II	EAST PATRAJPUR-I	Ranjita Sahoo	9938529453
189	BADACHANA-II	EAST PATRAJPUR-II	Gitanjali Mallik	8763549329
190	BADACHANA-II	KHADIANGA	Anjali Biswal	9438134428
191	BADACHANA-II	KRUSHNADASPUR	Nayana Jena	9937112753
192	BADACHANA-II	MAHADEIPUR-I	Anasuya Lenka	9777083593
193	BADACHANA-II	MAHADEIPUR-II	Mamata Kar	8895297952
194	BADACHANA-II	MAHIPUR	Chanchala Rout	9078583447
195	BADACHANA-II	MAHMMAD NAGAR	Naima Begum	7563930522

196	BADACHANA-II	MAKUNDAPUR	Subhashree Bal	7504129700
197	BADACHANA-II	MANDUKAP SAHI	Jayashree Lenka	8018948280
198	BADACHANA-II	NALIPUR-V	Sabana Perween	8908756720
199	BADACHANA-II	NANPURBANIA SAHI	Chinmayee Samal	8895327423
200	BADACHANA-II	NORTH NALIPUR	Sultana Bibi	9938571618
201	BADACHANA-II	PADMANAVPUR	Tarulata Rout	9937254675
202	BADACHANA-II	PALASBANI	Atia Mustana	9777624668
203	BADACHANA-II	RAGHUNATHPUR	Mamata Ray	7894898090
204	BADACHANA-II	RAHAL-I	Manjulata Samal	9937525380
205	BADACHANA-II	RAHAL-II	Manorama Behera	9938285988
206	BADACHANA-II	RUKUTIPAT	Susrisangita Biswal	9437635534
207	BADACHANA-II	RUKUTIPATR SAHI	Menaka Sundari Mohanty	9938359744
208	BADACHANA-II	SANA ANAKA	Samita Nayak	9938047906
209	BADACHANA-II	SANA MAHIPUR	Rasmita Rout	7789871335
210	BADACHANA-II	SOUTH NALIPUR	Annapurna Swain	9668286900
211	BADACHANA-II	WEST BALICHANDRAPUR	Aratibala Das	8895629068
212	BADACHANA-II	WEST MANDUKA	Laxmipriya Mohanty	9178359905
213	BADACHANA-II	WEST NALIPUR	Swarnalata Jena	9178434292
214	BADACHANA-II	WEST NANPUR-I	Puspalata Jena	7077592581
215	BADACHANA-II	WEST NANPUR-II	Anjali Jena	9439876213
216	BADACHANA-II	WEST PATRAJPUR-I	Banita Singh	8895473875
217	BADACHANA-II	WEST PATRAJPUR-II	Smitarani Das	9438038813
218	BADACHANA-II	BALIPADIA H SAHI	Jharana Malik	9853818659
219	BADACHANA-II	BANDARESWAR	Nirupama Pradhan	9937746874
220	BADACHANA-II	BANDARESWR H SAHI	Padmini Behera	9040292701
221	BADACHANA-II	BARADA	Sulochana Dhal	7077181205
222	BADACHANA-II	BHARATPUR	Monalisa Samal	8984515110
223	BADACHANA-II	BIKRAMTIRAN	Nirupama Bhuyan	8763193759
224	BADACHANA-II	DEKUDI	Sanjukta Sahoo	7077307926
225	BADACHANA-II	DHAMANADI	Puspalata Malik	9556646233
226	BADACHANA-II	EAST BALIPADIA	Rasmita Bhuyan	9439797417
227	BADACHANA-II	EAST BHARATPUR D SAHI	Mamatamanjari Malik	9938646433
228	BADACHANA-II	EAST PALEI	Sujata Parida	9937148451
229	BADACHANA-II	EAST PANASUDHA-I	Sabita Sahoo	9040121377
230	BADACHANA-II	EAST PANASUDHA-II	Manjushree Priyadarshini Samal	8763599175
231	BADACHANA-II	GAJENDRAPUR	Jayashree Jena	9439715616
232	BADACHANA-II	GOBANDIA	Hemangini Routray	9658859922
233	BADACHANA-II	KALASHREE GOI SAHI	Fatma Bibi	8018469381
234	BADACHANA-II	KALASHREE MUSLIM SAHI	Utkalini Bal	8018223945
235	BADACHANA-II	KESHARAIPUR	Kabitamanjari Mishra	7894647835
236	BADACHANA-II	KHADAGPUR	Kajal Kar	9437865780
237	BADACHANA-II	KHADAGPUR-II	Sanghamitra Sahoo	8457916991

238	BADACHANA-II	MATKATPUR	Padmabati Barik	8018769419
239	BADACHANA-II	NORTH DEKUDI	Bijayalaxmi Padhi	9438671524
240	BADACHANA-II	NORTH GOBANDIA	Suchitra Behera	9040442175
241	BADACHANA-II	NORTH GOPALPUR	Kamala Dash	7504146881
242	BADACHANA-II	NORTH KASHREE	Smita Parida	9438910828
243	BADACHANA-II	PALEI-III	Kousalya Behera	7894577245
244	BADACHANA-II	PARIPALEI-I	Soumyasurajita Rout	9040424758
245	BADACHANA-II	PARIPALEI-II	Madhusmita Mohapatra	9438312492
246	BADACHANA-II	SOUTH GOPALPUR	Pratyusha Parida	9178997378
247	BADACHANA-II	SOUTH KALASHREE	Jayanti Pradhan	8658792177
248	BADACHANA-II	SUKHUAPADA	Rashmita Sutar	9178553900
249	BADACHANA-II	SUNAPAL D SAHI	Monalisa Behera	9853300057
250	BADACHANA-II	TIGIRIA	Sasmita Jena	9439968917
251	BADACHANA-II	WEST BALIPADIA	Kabita Nayak	9938579716
252	BADACHANA-II	WEST BHARATPUR	Mamatamayee Jena	7894588977
253	BADACHANA-II	WEST PALEI	Urmila Malik	7205456058
254	BADACHANA-II	WEST PANASUDHA	Sumitra Sahoo	9090080400
255	BADACHANA-II	WEST PANASUDHA M SAHI	Ferhana Begum	9237597357
256	BADACHANA-II	ACHUTABASANTA-I	Minati Parida	9777863755
257	BADACHANA-II	ACHYUTABASANTA-II	Diptimayee Balasamanta	9178036697
258	BADACHANA-II	AMBASOURI	Mamata Nayak	9937117557
259	BADACHANA-II	ASIAGAD	Susanti Samanta	8895424547
260	BADACHANA-II	BADABALIKUDA-I	Aparna Jena	9853009369
261	BADACHANA-II	BADABALIKUDA-II	Kanaklata Sahii	9658777699
262	BADACHANA-II	BAHADURNAGAR	Renubala Behera	9938421107
263	BADACHANA-II	BANAMALIPUR-I	Mina Rout	9776505895
264	BADACHANA-II	BANAMALIPUR-II	Jyotshnarani Ray	9178327178
265	BADACHANA-II	BARABATI	Rosan Jahan	8984827012
266	BADACHANA-II	CHANDIA-I	Binapani Sahoo	7008919105
267	BADACHANA-II	CHANDIA-II	Kiranbala Jena	9937225656
268	BADACHANA-II	CHARINANGAL	Shradhanjali Ray	9439149486
269	BADACHANA-II	DHAUDIAPADA-I	Snehalata Pradhan	9556227418
270	BADACHANA-II	DHAUDIAPADA-II	PRAMILA BEHERA	9558698356
271	BADACHANA-II	GADJIT	Aparna Nayak	8763449573
272	BADACHANA-II	GAHARNAGAR-I	Hemalata Mallik	9668163669
273	BADACHANA-II	GAHARNAGAR-II	Jhunilata Behera	8456047091
274	BADACHANA-II	GAHARNAGAR-III	Reshma Bibi	9658554623
275	BADACHANA-II	ISLAMBAD	Habiba Firdos	9090340146
276	BADACHANA-II	JANAK H SAHI	Sasmita Behera	9853150991
277	BADACHANA-II	JANAK-I	Sumati Sahoo	9439563768
278	BADACHANA-II	JANAK-II	Priyadarshi Jena	9938297340
279	BADACHANA-II	JANAK-IV	Laxmipriya Dash	7809873389
280	BADACHANA-II	JHARAKUL-III	Sinulata Behera	7504245072

281	BADACHANA-II	JHARKUL-I	Kamalini Sahoo	7894631401
282	BADACHANA-II	JHARKUL-II	Sabina Perween	7894422243
283	BADACHANA-II	MAJHIPADA	Manjushree Ray	7873924779
284	BADACHANA-II	NANAMALIPUR-III	Sunanda Satpathy	9937935120
285	BADACHANA-II	OLAMIANMAHALA	Mamata Palai	8018915557
286	BADACHANA-II	BALIANTA	Suchismita Jena	7381993297
287	BADACHANA-II	BALIKUDA-I	Sabita Sahoo	9937831834
288	BADACHANA-II	BALIKUDA-II	Diptimayee Jena	9937523102
289	BADACHANA-II	BANIARY	Damayanti Samal	9090803408
290	BADACHANA-II	BARAPADA-III	Sasmita Parida	7788985225
291	BADACHANA-II	BARPADA-I	Ushamani Rath	9937017132
292	BADACHANA-II	BARPADA-II	Sampada Sahoo	9938649468
293	BADACHANA-II	BENGAPUR	Pranati Dash	9438706348
294	BADACHANA-II	BHAPUR H SAHI	Sanjukta Mallik	8658534420
295	BADACHANA-II	FAKIRMIANPATNA	Ahalya Jena	9853550980
296	BADACHANA-II	FAKIRMIANPATNA H SAHI	Santoshipriya Mallik	9777629416
297	BADACHANA-II	HALDHARPUR	Manasi Sahoo	7606093797
298	BADACHANA-II	KOLANGIRI-I	AnitaJena	8658318183
299	BADACHANA-II	KOLANGIRI-II	Rasmita Mallik	9937137677
300	BADACHANA-II	MUSATIKIRI-I	Sanjukta Samal	9439648933
301	BADACHANA-II	MUSATIKIRI-II	Mandakini Routray	9438658378
302	BADACHANA-II	NANKAR	Alokbati Moharana	7844449318
303	BADACHANA-II	NARAYANPUR	Kallolini Parida	7377604556
304	BADACHANA-II	NIALI-I	Jharana Samal	9438822832
305	BADACHANA-II	NIALI-II	Damayanti Das	9178556805
306	BADACHANA-II	NIALI-III	Debasmita Jena	9583261369
307	BADACHANA-II	PANASUAPAL-I	Manjulata Parida	9437271915
308	BADACHANA-II	PANASUAPAL-II	Baijayanti Nayak	9853122438
309	BADACHANA-II	PANASUAPAL-III	Puspalata Mohanty	7504857266
310	BADACHANA-II	PATHAPUR	Subasini Mohapatra	9938957196
311	BADACHANA-II	PATHAPUR-II	Sandhyarani Tripathy	8658156479
312	BADACHANA-II	RAIPUR-I	Anusuya Pradhan	7992616741
313	BADACHANA-II	RAIPUR-II	Ilarani Mohanty	9668825490
314	BADACHANA-II	RAMDASPUR	Minati Mallik	9777011983
315	BADACHANA-II	RAMDASPUR-II	Sasmita Sahoo	9853703806
316	BADACHANA-II	SANA BALIKUDA-II	Kunilata Moharana	9078286092
317	BADACHANA-II	SANABALIKUDA	Binodini Mohapatra	9658128059
318	BADACHANA-II	SAUDIA	Pusparani Das	8018919190
319	BADACHANA-II	TALUA-I	Suprava Khandai	9776666603
320	BADACHANA-II	TALUA-II	Mamatarani Dhal	9668374066
321	BARI	ARUAL	KHAIRUNIS BIBI	7873158763
322	BARI	ARUAL-II	sasmita satapathy	7809617242
323	BARI	ATIRA-I	hiranmayee das	9178346215

324	BARI	ATIRA-II	kanaklata sahoo	9438662429
325	BARI	ATIRA-III	kalyani pradhan	9437814242
326	BARI	BAINSIRIA-I	amarabati jena	9937161480
327	BARI	BAINSIRIA-II	minati sahoo	9556145002
328	BARI	BAINSIRIA-III	kalpana prusty	9668693904
329	BARI	BAINSIRIA-IV	mamata sahoo	9438364216
330	BARI	BALIAPAL	sanjulata sahoo	9668633760
331	BARI	BANKASAHI	dipanjali dhal	9439329133
332	BARI	BHOLINUAGAON-I	rukmani sahoo	9658784200
333	BARI	BHOLINUAGAON-II	binapani mallik	7538065332
334	BARI	GOBINDABATI	aparna dash	9668040898
335	BARI	GOBINDADANDA	rasmita sahoo	8908739600
336	BARI	ICHHAPUR	prangyastita mohanty	9439745844
337	BARI	KIMBHIRIAPAL-I	pratima ray	9437969313
338	BARI	KIMBHIRIAPAL-II	pramila samal	9439587936
339	BARI	MAHAMMADPUR	kananika mahakul	9937371718
340	BARI	MALADA-I	archana nayak	7894003536
341	BARI	MALADA-II	sasmita pani	7539811725
342	BARI	MENDHAGHAI	ARCHANA MISHRA	9178262705
343	BARI	MILIMILAPUR-I	ARATI BEHERA	9658557148
344	BARI	MILIMILAPUR-II	BINAPANI DAS	9776826400
345	BARI	OUPADA	SWARNALATA SAHOO	7788925560
346	BARI	SABARSAHI	SUBHALAXMI PANDA	8908182150
347	BARI	SARANGAPUR-I	TULASHI PANI	9556952981
348	BARI	SARANGAPUR-II	MANJULATA DASH	9438409207
349	BARI	SARANGAPUR-III	SUJATA PANDA	9178228835
350	BARI	UDAYPUR	MINAKSHI DAS	9853887560
351	BARI	BALIA-I	MAMATA MALIK	7381392246
352	BARI	BALIA-II	SABITA BALA	7504940751
353	BARI	BALIA-III	ANUSAYA RAY	7328047728
354	BARI	DHARAPUR-I	TRUPTILATA RAY	8658616470
355	BARI	DHARAPUR-II	BANALATA ROUT	7205582788
356	BARI	DHARAPUR-III	SAGARIKA JENA	8018923180
357	BARI	GAJIASAHI	KALPANA SAMAL	8908365567
358	BARI	HALADIBASANTA-I	SNEHALATA SAMAL	9437521754
359	BARI	HALADIBASANTA-II	AMBIKA JENA	9938011211
360	BARI	HALADIBASANTA-III	RANJITA BEHERA	9438240538
361	BARI	ISHANPUR-I	NALINIPRAVA JENA	9853937633
362	BARI	ISHANPUR-II	SUPRAVA RATHA	9777853636
363	BARI	ISHANPUR-III	SUMITRA JENA	9937179419
364	BARI	ISHANPUR-IV	SUSANTI BEHERA	9658536693
365	BARI	ISHANPUR-V	DIPANJALI JENA	8908120185
366	BARI	NAHAN-I	RANJITA SYANTI	9658562101

367	BARI	NAHAN-II	RATIKALA MAHANTY	9853489268
368	BARI	NAHAN-III	SATYABHAMA MALIK	7504008788
369	BARI	NAHAN-IV	MANORAMA JENA	9439710079
370	BARI	NATHAPUR-I	MANJULATA SAMAL	8093698313
371	BARI	NATHAPUR-II	ANJANA DAS	9658799484
372	BARI	NATHAPUR-III	SANJUKTA JENA	8908007403
373	BARI	NATHAPUR-IV	MADHUSMITA MAHAL	9114461519
374	BARI	NATHAPUR-V	URMILA JENA	9658345779
375	BARI	PARAMANANDAPUR-I	SUNITI JENA	9658134860
376	BARI	PARAMANANDAPUR-II	PADMINI SAMAL	9556774493
377	BARI	SAHUPADA-I	KALPALATA DAS	8018367221
378	BARI	SAHUPADA-II	ASHALATA KAR	8658371034
379	BARI	SAHUPADA-III	JAYANTI HOTA	9853703015
380	BARI	SAHUPADA-IV	PRATIMA JENA	9853278763
381	BARI	SAHUPADA-V	ARCHANA JENA	9556821982
382	BARI	ALIPUR-I	SABITA NAYAK	9938811840
383	BARI	ALIPUR-II	KANANBALA MOHAPATRA	7894355265
384	BARI	ALIPUR-III	PRASANTI MANJARI NATH SARMA	8594949804
385	BARI	ANYASIPUR-I	SARASWATI JENA	9776846619
386	BARI	ANYASIPUR-II	RASMITA SAMAL	9583525652
387	BARI	ANYASIPUR-III	RAJASHREE JENA	9439032300
388	BARI	BAJAPADA	SWAPANABATI PATRA	7751988764
389	BARI	BALIBILI-I	ANNAPURNA KANTHA	7787901593
390	BARI	BALIBILI-II	BIJAYALAXMI PADHIHARI	9437636415
391	BARI	BALIBILI-III	DIPTIMAYEE RAY	7894000907
392	BARI	BALIBILI-IV	SASHMITA PATI	9090814006
393	BARI	BHABANIPUR-I	JAYANTI NATH	9668889986
394	BARI	BHABANIPUR-II	SASHMITA DASH	7381433188
395	BARI	CHANDRASEKHARPUR-I	PREMALATA JENA	9937994140
396	BARI	CHANDRASEKHARPUR-II	PRAMILA BEHERA	7504317678
397	BARI	DIHASAHI	RASMITA SAMAL	9439551625
398	BARI	KENKARADA	PUSPANJALI MALIK	7984334950
399	BARI	KORADAPIPAL-I	TARULATA BISWAL	7381981062
400	BARI	KORADAPIPAL-II	SUDHANSUBALA RAY	8895747240
401	BARI	NUAPADA	KABITA ROUT	9938357481
402	BARI	RAMACHANDRAPUR	SMARASMITA BEURIA	9439273491
403	BARI	RAMACHANDRAPUR HARIJAN SAHI	DHARITRI JENA	7540888471
404	BARI	ANANDAPUR	RINARANI JENA	9556045850
405	BARI	ARANGABAD-I	sumitra padhi	8763136255
406	BARI	ARANGABAD-II	parbati mallik	9583305874
407	BARI	ARANGABAD-III	nirupama jena	7788993637

408	BARI	BARI-I	Subasin Swain	9938435294
409	BARI	BARI-II	Gopa Deo	9439945770
410	BARI	BARI-III	Puspalata Behera	9777758691
411	BARI	BARI-IV	Bilasini Jena	9668680487
412	BARI	BARI-IX	Rasmita Pradhan	8328809259
413	BARI	BARI-V	Sarathi Das	8018137596
414	BARI	BARI-VI	Anupama Behera	7008081726
415	BARI	BARI-VII	Basanti sahoo	9777851712
416	BARI	BARI-VIII	Nisiswpna Sahoo	9658009500
417	BARI	CHANDANPUR-I	Sukanti Satapathy	9658522764
418	BARI	CHANDANPUR-II	Nitushree Dash	8895565290
419	BARI	CHANDANPUR-III	Mani Maharana	7681065542
420	BARI	CHANDANPUR-IV	Radharani Jena	9853703065
421	BARI	DAKHIN SUKAL	Sasmita Behera	7653929848
422	BARI	FULUPUR	Kousalya Malick	9861645742
423	BARI	MIRZAPUR	Jhunuprava Jena	9658669682
424	BARI	RAJAPUR-I	Puspalata Das	8763282448
425	BARI	RAJAPUR-II	Pravati Das	9556537529
426	BARI	RAMPUR	Pravati Dash	9777012482
427	BARI	SUKAL	Bharati Kar	9583460570
428	BARI	BHANRA	ARNAPURNA JENA	9668776938
429	BARI	BHURUNGA-I	SUDHAMANJARI SARANGI	9439551397
430	BARI	BHURUNGA-II	SMITARANI TRIPATHY	9668316871
431	BARI	BODUA-I	SATYABHAMA BEHERA	9178306671
432	BARI	BODUA-II	SASMITA BEHERA	8249821294
433	BARI	CHATUMARI	SISIRA KAR	8763644258
434	BARI	EREDA-I	SOUDAMINI SAMAL	9438700065
435	BARI	EREDA-II	SASMITA SAMAL	9437810875
436	BARI	KANTIA-I	RATNAPRAVA JENA	7540957736
437	BARI	KANTIA-II	MANORAMA DAS	8596924337
438	BARI	KANTIA-III	SASMITA KAR	7873463109
439	BARI	KUMBHUKA-I	CHARULATA MALIK	8018162179
440	BARI	KUMBHUKA-II	MAMATA MANJARI ROUT	8338064631
441	BARI	NEW BHANRA-I	SUCHITRA PANDA	8763334686
442	BARI	NEW BHANRA-II	LOPAMUDRA DHAL	7381289372
443	BARI	PALASAHI	SWAGATIKA JENA	8763083141
444	BARI	PANASAPADA	APARIMITA MALIK	7894541770
445	BARI	RAIPUR	MAMATA SWAIN	7504612130
446	BARI	RAIPUR-II	SUMITRA SWAIN	9937726719
447	BARI	SANGOGADEIPUR	SAROJINI SARANGI	9853792754
448	BARI	SARABARA	SARASWATI ROUT	9776404855
449	BARI	UMADEI	MAHESWATA KAR	8658388293
450	BARI	ANIKANA-I	SNEHALATA JENA	9438405932

451	BARI	ANIKANA-II	PRIYADARSIN ACHARYA	7978750062
452	BARI	BENJARAPUR	BINAPANI JENA	9853300534
453	BARI	BERHAMPUR-I	SITA RANI MALICK	9437207613
454	BARI	BERHAMPUR-II	BIJULILATA DALEI	9938646452
455	BARI	GAMU-I	SUKANTI MALICK	9556323855
456	BARI	GAMU-II	LILY LATA MALICK	7606066040
457	BARI	GAMU-III	MANDAKINE NAYAK	9438236061
458	BARI	GAMU-IV	HEMANGINI SWAIN	9583364131
459	BARI	GAMU-V	MADHUSMITA BISWAL	8895426380
460	BARI	KRUSHNANAGAR-I	KADAMBINE SATPATHY	9777841479
461	BARI	KRUSHNANAGAR-II	DIPTYMAYEE NAYAK	9668817845
462	BARI	KRUSHNANAGAR-III	BASANTI PANIGRAHI	9556953905
463	BARI	KRUSHNANAGAR-IV	GAYATRI TRIPATHY	9776616011
464	BARI	MANDARI	PRAMODINE JENA	9437634831
465	BARI	MEDUAKUL-I	SEBATI JENA	9438860915
466	BARI	MEDUAKUL-II	ARATI BHUINA	9658407022
467	BARI	SERAPUR-I	BIJAYALAXMI SWAIN	9583919010
468	BARI	SERAPUR-III	PRIYADARSIN MAHANTY	9439273479
469	BARI	SRIRAMPUR-I	JAYANTI MALICK	7381926645
470	BARI	SRIRAMPUR-II	RENUBALA MALICK	7751079069
471	BARI	BAINSHNABMATHA	MADHUSMITA JENA	9090871484
472	BARI	BANDHAPADA-I	HEMALATA PARIDA	7894900883
473	BARI	BANDHAPADA-II	SMRUTI SARITA SWAIN	8280474711
474	BARI	CHARMANIA	MAMATA JENA	9938448068
475	BARI	DADHIBAMANSAHI	DALI ROUT	9437542708
476	BARI	GOUDALENKA HARIJAN SAHI	ANUSAYA MALIK	8658839933
477	BARI	MADHIALI	MAMATA JENA	8895601022
478	BARI	NEULA-I	RANJULATA DASH	9438341423
479	BARI	NEULA-II	PRAMILA BEHERA	8249845193
480	BARI	PAGHIRA	ANJALI DAS	7381913914
481	BARI	RAMPA-II	SUMITRA SAHOO	8457828006
482	BARI	RAMPA-III	SUBHASHREE MAHANTY	7608946263
483	BARI	RATALANGA-I	JAYANTI JENA	8895206116
484	BARI	RATALANGA-II	JAYANTI SAMAL	7326917829
485	BARI	RATALANGA-III	KOUSALYA MALIK	9178508600
486	BARI	SUNAMUHIN	MALABIKA JENA	9777022039
487	BARI	TALARAMPA-I	NAMITA PRADHAN	8093216481
488	BARI	TALARAMPA-II	SUMITRA SAHOO	9778134687
489	BARI	UDAYNATHAPUR-I	KANCHANBALA DHAL	7788834072
490	BARI	UDAYNATHAPUR-II	ARUNA SAMAL	9777721864
491	BARI	UDAYNATHAPUR-III	DEBASMITA NATHA	7750088194
492	BARI	UDAYNATHAPUR-IV	SABITA DAS	9777590240
493	BARI	ALIABAD-I	AHALYA DAS	8908025041

494	BARI	ALIABAD-II	Sumitra Das	7873157313
495	BARI	AMATHAPUR-I	Swarnalata Das	9853302849
496	BARI	AMATHAPUR-II	Mamata Rout	8658072073
497	BARI	ASALPUR	Kanaklata Mahanti	9439002456
498	BARI	DIHAPAL	Tilotama Jena	9583145161
499	BARI	KAMPAGADA-I	Ahalya Prusti	9937711958
500	BARI	KAMPAGADA-II	Punirani Sahoo	9237190585
501	BARI	KHARIMUNDA	Nirupama Malick	9938198733
502	BARI	MAHAKALAPADA-I	Urmila Nayak	9583462100
503	BARI	MAHAKALAPADA-II	Janaki Nayak	7325985800
504	BARI	MAHAKALAPADA-III	Madhusmita Samala	9776921020
505	BARI	MAHAKALAPADA-IV	Kanaklata Malick	9658911838
506	BARI	MALASAHI	Kumudin Pradhan	8908578692
507	BARI	NILAPADA	Mamata Rout	9938504993
508	BARI	PALATPUR	Kanaklata Dhal	9438559243
509	BARI	PATANA-I	Damayanti Samal	7894882386
510	BARI	PATANA-II	Sailabala Samal	9178189452
511	BARI	PATANA-III	Ranu Barik	9658954003
512	BARI	RATNAGIRI-I	Premalata Panigrahi	9937263586
513	BARI	RATNAGIRI-II	Debaki Malick	8018618618
514	BARI	RATNAGIRI-III	Anupama Malick	9556869555
515	BARI	ROUTSAHI-I	Damayanti Behera	8658166911
516	BARI	ROUTSAHI-II	Minakshi Behera	9938067719
517	BARI	SINGHASAHI	Priyadarsin Singh	8763108903
518	BINJHARPUR	ANDHALO	PARBATI BEHERA	9178426284
519	BINJHARPUR	AUNRI-1	RASHMIBALA SAHOO	8456892134
520	BINJHARPUR	AUNRI-2	SASMITA PANDA	9668554720
521	BINJHARPUR	BAITANGI	MINAKSHI MALIK	9556646994
522	BINJHARPUR	BALABHADRAPUR	MAMATA RANI DAS	7873477527
523	BINJHARPUR	BHARAKULA	SATYBHAMA PANDA	7682974631
524	BINJHARPUR	CHAMPAPAL	RITA RANI NAYAK	7064227176
525	BINJHARPUR	DAMODARPUR	CHINMAYEE PANDA	7873719131
526	BINJHARPUR	FALAPUR-2	SWARNALATA MALLICK	9583714533
527	BINJHARPUR	GABADIHA	SUVASINI BHUYAN	7873603460
528	BINJHARPUR	GAJADIHA	MADHABILATA BEHERA	7381311646
529	BINJHARPUR	HALADIDIHA	ELORA DAS	9114130150
530	BINJHARPUR	KANTITARA GUHALI	KALYANI BEHERA	9178665125
531	BINJHARPUR	KARPADA	KUMUDA NAYAK	9178662115
532	BINJHARPUR	KUNARPUR	SUSHAMA RANI NAYAK	9437190354
533	BINJHARPUR	MATIAKANA	MINATI JENA	9776692578
534	BINJHARPUR	AKHANDALMANI HARIZAN SAHI	GOURI BEHERA	7377296360
535	BINJHARPUR	AKHUNMAHALA	REHENA PARWEEN	8763334588

536	BINJHARPUR	FAZILLAMAHALA	ANUPAMA SETHI	9939091868
537	BINJHARPUR	GUDIASAHI	RASHMITA KANDI	9583625192
538	BINJHARPUR	JHADUASAHI	MIRA DEI	7894692233
539	BINJHARPUR	KALAMAHALA	SARABARI BANU	9178264199
540	BINJHARPUR	KURBANIMAHALA	KHUSNAJ PARWIN	7751052878
541	BINJHARPUR	LAXMI NARAYAN SAHI-2	SANGEETA DAS	8018600290
542	BINJHARPUR	LAXMI SAHI	RUPASRI NAYAK	9439641649
543	BINJHARPUR	MAHAKALAGANDA	MANORAMA SETHI	8658529917
544	BINJHARPUR	SAYEDPUR-2	RUKMANI JENA	7064338298
545	BINJHARPUR	SAYEDPUR-3	MUNIJA BEGUM	9937252362
546	BINJHARPUR	SAYEDPUR-4	AMIBIKA PANDA	9776318370
547	BINJHARPUR	SAYEDPUR-5	KANAN NAYAK	7436879647
548	BINJHARPUR	SAYEDPURBINJHARPUR	GITANJALI BEHERA	8763922714
549	BINJHARPUR	TALASAHI	AMIYA RANJANI POTHAL	9938022043
550	BINJHARPUR	BARPADA-1	SWARNA LATA SAHOO	9777546532
551	BINJHARPUR	BARPADA-3	JAMBUDIPEE MOHAPATRA	9937056912
552	BINJHARPUR	BARPADA-4	NILIMA MAHARAJ	7504415470
553	BINJHARPUR	BARPPADA-2	UMAMANI BEHERA	7381843418
554	BINJHARPUR	BIDAPADA-2	SABITA KUMARI DAS	7504079321
555	BINJHARPUR	BIDAPDA-1	MANJULATA NAYAK	8093966608
556	BINJHARPUR	BRAHMANIGAAN	PUSPANJALI SAMAL	8018222396
557	BINJHARPUR	CHIKANA-1	TARAMANI MOHANTY	8018460440
558	BINJHARPUR	CHIKANA-2	SARASWATI BEHERA	9439116007
559	BINJHARPUR	DIATIKIRI	BHARATI MOHAPATRA	8908510929
560	BINJHARPUR	GANDKUL	LILABATI BEHERA	9853099913
561	BINJHARPUR	KUMARBANDHA	RATNAMANI DAS	9556195499
562	BINJHARPUR	MADARANGIPAL	RANJULATA BEHURIA	9937322255
563	BINJHARPUR	MANITAPUR	BHARATI BEHERA	8763271158
564	BINJHARPUR	PAIRAKHA-1	PRAVAT NALINI DAS	9438676350
565	BINJHARPUR	PAIRAKHA-2	SWARNALATA BEHERA	7377436417
566	BINJHARPUR	RAMCHANDRAPUR-1	SABITA PARIDA	8908709760
567	BINJHARPUR	RAMCHANDRAPUR-2	SASMITA BISWAL	7749080393
568	BINJHARPUR	SASANPADA-2	KANCHAN SAHOO	9668994087
569	BINJHARPUR	SASNAPADA-1	DEEPTIMAYEE SAHOO	7504486035
570	BINJHARPUR	TALABANDHA	RANJITA NAYAK	9776842370
571	BINJHARPUR	TALADIATIKIRI	SUBHA SHREE PARIDA	9861763472
572	BINJHARPUR	BACHHOL EAST	SANCHITA SAMAL	9692499476
573	BINJHARPUR	BACHHOL WEST	MINAKHI MISHRA	9777980528
574	BINJHARPUR	BAMDEVPUR	LAXMIPRIYA MALIK	7873585853
575	BINJHARPUR	BANSHIPUR-1	PRIYAMBADA PANDA	8763334800
576	BINJHARPUR	BANSHIPUR-2	PRAMILA SAHOO	9583300323
577	BINJHARPUR	DANDISAHI	KABIT JENA	7873393444
578	BINJHARPUR	DHARAMPUR	BICHITRA PANDA	9777808893

579	BINJHARPUR	GODIDIHA	SANGHAMITRA DAS	7682974566
580	BINJHARPUR	JENADHIA-1	PRAMILA SAHOO	9437811457
581	BINJHARPUR	JENADHIA-2	NIRUPAMA PANIGRAHI	7894797660
582	BINJHARPUR	MALIA-1	SURAMA PANDA	9583638953
583	BINJHARPUR	MALIA-2	KANAKALATA DAS	9776576714
584	BINJHARPUR	NACHHIPUR-1	KADMBINI DAS	9583195835
585	BINJHARPUR	NACHHIPUR-2	MAMATA DAS	9776680054
586	BINJHARPUR	NACHHIPUR-3	RANJITA SAHOO	9938655599
587	BINJHARPUR	NAUPALA-1	SABITA GURU	7873504415
588	BINJHARPUR	NAUPALA-2	RASMITA SHOO	7504321779
589	BINJHARPUR	SISIRANA	SWARNAPRAVA DAS	9439498654
590	BINJHARPUR	TINA SASANA	ANNAPURNA PANDA	9439163894
591	BINJHARPUR	TINA-1	SATYABHAMA PARIDA	9556389672
592	BINJHARPUR	TINA-2	DIPALI MALIK	7735352668
593	BINJHARPUR	TINA-3	KANAKA PANDA	9853676945
594	BINJHARPUR	BADAMALLIPUR	SULOCHANA SAMAL	9668615499
595	BINJHARPUR	BALIGHAI	KALPANA SAHOO	9861576085
596	BINJHARPUR	BANAPUR -1	AJAYA SAHOO	9938431936
597	BINJHARPUR	BANAPUR -2	SANDHYARANI SMAL	9938875228
598	BINJHARPUR	BANKIPAL	SANTILATA SAHOO	8658534647
599	BINJHARPUR	BANKIPAL MUSLIM SAHI	ASHEMOON NESSA	9178988432
600	BINJHARPUR	CHANDRAMUNH -1	SUCHITRA JENA	9669106232
601	BINJHARPUR	CHANDRAMUNH -2	NIBEDITA SATPATHY	9556558864
602	BINJHARPUR	JAGANNATHPUR	GAYATRI NAYAK	7657004262
603	BINJHARPUR	JAGNNATHPUR BEHERA SAHI	SEENARANI NAYAK	9937996205
604	BINJHARPUR	KAINA -1	SANJUKTA DAS	9178527077
605	BINJHARPUR	KAINA -2	SONU BIBI	9937041052
606	BINJHARPUR	MADHAPUR	ARNAMITA SAHOO	8984260149
607	BINJHARPUR	MALLIPUR JENASAHI-1	SUJATA BAL	9338197744
608	BINJHARPUR	NARUA	ASHARANI BEHERA	8093276533
609	BINJHARPUR	PRAHALLADPUR	PDAMJA MALLICK	8763109122
610	BINJHARPUR	RAGHUNATHPUR	SARASWATI BARIK	8093674251
611	BINJHARPUR	ROUTARA -3	SUMITRA MALIK	9938531326
612	BINJHARPUR	ROUTARA-2	RASMITA MISHRA	9777196155
613	BINJHARPUR	ARGALKAT	BHANUPRAVA BARIK	9556442100
614	BINJHARPUR	BANGARA -1	RATIKALA BHUYAN	7504166363
615	BINJHARPUR	BANGARA BILASAHI	URMILA JENA	9078450974
616	BINJHARPUR	BANGARA-2	PADMABATI GHADAI	9853841720
617	BINJHARPUR	BANGARA-3	BANITA RANI NAYAK	8008572686
618	BINJHARPUR	BANGARA-4	SMITANJALI THATOI	9583279323
619	BINJHARPUR	CHHANDAMUNDA-1	RAMAMANI DAS	8337927552
620	BINJHARPUR	CHHANDAMUNDA-2	SASHIREKHA BEHERA	8658490539
621	BINJHARPUR	CHHOTAGADI	SUSILABALA MALLICK	9777349378

622	BINJHARPUR	JARI BAHARAPAL-2	RAJANI GANDHA MALIK	7873429546
623	BINJHARPUR	JARI BAHARPAL -1	URBASI SWAIN	8338048225
624	BINJHARPUR	JARI GOKHASAHI	MANJULATA MALIK	9777196147
625	BINJHARPUR	JARI KULASAHI	GITA MALLICK	9583489192
626	BINJHARPUR	JARI SAMAL SAHI	PRATIMA MALIK	8114889598
627	BINJHARPUR	JARI SWAINSAHI	KANAKALATA DAS	8339968712
628	BINJHARPUR	JARI WEST	RANJITA JENA	9776068413
629	BINJHARPUR	KANTITTARA- 1	SANJUKTA MALIK	7749929497
630	BINJHARPUR	KUSUNUPUR	ANIMA SETHY	8895053462
631	BINJHARPUR	NAUBANKA -2	PRANAYEENI SHAOO	8018595404
632	BINJHARPUR	NAUBANKA-1	SUSHREE SANGIT MALLICK	7894079355
633	BINJHARPUR	NEMARA	ANITA SAHOO	9438127139
634	BINJHARPUR	BABUGOSEIN PATANA	SHEELA DAS	7504097456
635	BINJHARPUR	BAIRBAG KELASAHI	JYOSTNARANI DAS	7205356045
636	BINJHARPUR	BAIRIBAG	KALYANI MISHRA	9861498156
637	BINJHARPUR	BELPALA RANASAHI	SUIMITRA PANDA	9114064957
638	BINJHARPUR	ICHHAPUR	SWARNAPRAVA SETHI	7894022299
639	BINJHARPUR	KALYANPUR-1	RAMA SAHOO	9937322299
640	BINJHARPUR	KALYANPUR-2	BIMALA SAMAL	8984817515
641	BINJHARPUR	KANPUR	SUJATA DAS	9937310537
642	BINJHARPUR	KANTIPUR EAST	MONALISA MALIK	9668386646
643	BINJHARPUR	KANTIPUR NORTH	DIPTISHREE DHAL	8763081769
644	BINJHARPUR	KANTIPUR SOUTH	SANGHAMITRA SAMAL	8598962489
645	BINJHARPUR	KANTIPUR WEST	BANALATA SAMAL	8895612096
646	BINJHARPUR	KANTIPUR WEST-2	ITISHREE NAYAK	8458032898
647	BINJHARPUR	NARANAPUR	CHANDRAKANTI JENA	9178664338
648	BINJHARPUR	NUNIDIHA	SUDEEPTA SAMAL	7377687487
649	BINJHARPUR	RANAPUR-1	SASWATI LENKA	8763901981
650	BINJHARPUR	RANAPUR-2	ROJALIN SAMAL	8328855810
651	BINJHARPUR	RANAPUR-3	SASMITA SENAPATI	7504107341
652	BINJHARPUR	RANAPUR-4	SAKUNTALA SAMAL	7894248989
653	BINJHARPUR	RUDRAPUR-1	RITARANI BARIK	9938386471
654	BINJHARPUR	RUDRAPUR-2	BHARATI MAHAL	7787043765
655	BINJHARPUR	RUDRAPUR-3	ANNAPRAVA MISHRA	9437156036
656	BINJHARPUR	SAMALPUR-1	SUPRIYA JENA	7540931226
657	BINJHARPUR	SAMALPUR-2	PRAVABARI LENKA	9438064791
658	BINJHARPUR	SAMALPUR-3	ITISHREE SAHOO	7537895043
659	BINJHARPUR	SAMALPUR-4	KANAKA LATA BARIK	7809701662
660	BINJHARPUR	AREI BERHAMPUR	PUSPANJALI SAMAL	9438617588
661	BINJHARPUR	AREI CHOUDHURI PADIA	PADMABATI PANDA	9438126580
662	BINJHARPUR	AREI MALASAHI	SWARNLATA BEHERA	9124918116
663	BINJHARPUR	BADAPAL	MAMATA PANDA	9938847078
664	BINJHARPUR	BANIAPAL	SMITA ROUT	8018006501

665	BINJHARPUR	BARUNA	JYOTIRMAYEE NAYAK	7504869864
666	BINJHARPUR	GHANTIALI	SHRADHANJALI ROUT	9583619203
667	BINJHARPUR	GHANTIALI HARIJANSAHI	K D SAROJINI SAHOO	7504298166
668	BINJHARPUR	GOBINDAPUR	MADHUSMITA SAMAL	9776797715
669	BINJHARPUR	GOPALPUR	MANASI PRAVA NAYAK	8763108790
670	BINJHARPUR	GUHALI	SWARNALATA MALIK	9658565202
671	BINJHARPUR	GUHALI BAIDYA SAHI	MONALISHA DHAL	9438566142
672	BINJHARPUR	GUHALI DHOBASAHI	SARSWATI JENA	9658155317
673	BINJHARPUR	HASANPUR	DIPTIMAYEE DAS	8908881194
674	BINJHARPUR	INJANPUR	JAYASHREE DHAL	8658647822
675	BINJHARPUR	JAIMARA-1	SHUSAMA DEI	8093196931
676	BINJHARPUR	JAIMARA-2	SANJAYINEE BEHURIA	7749833589
677	BINJHARPUR	KANDISAHI	SOUDAMINI BEHERA	9556581984
678	BINJHARPUR	KARUNA GUHALI	SANTILATA DHAL	9439273293
679	BINJHARPUR	LENKASAHI	SUPRIYA PANDA	9090532972
680	BINJHARPUR	MAINDA	TILOTTAMA JENA	8908821193
681	BINJHARPUR	PADASAHI	SULOCHANA MALIK	9439798340
682	BINJHARPUR	SASANDA SWAIN SAHI	BILASINI ROPUT	9439487522
683	BINJHARPUR	SASANDA-1	LAXMI DEI	9938445908
684	BINJHARPUR	SASANDA-2	SHUHANA PARWIN	9853657375
685	BINJHARPUR	TAUNTARA	MINA MISHRA	8658777178
686	BINJHARPUR	TAUNTARA HARIZANSAHI	SAGARIKA SAMAL	9658314654
687	BINJHARPUR	ALARPUR	JAYALAXMI BEHERA	8093432203
688	BINJHARPUR	BALISAHI	CHINMAYEE PANIGRAHI	8090304032
689	BINJHARPUR	BARUNA BANKA	NIRUPAMA MALIK	9658632817
690	BINJHARPUR	DADHIBAMANPUR	RAJANI RANA	9938848156
691	BINJHARPUR	GOKHASAHI	LAXMIPRIYA MALIK	7789985927
692	BINJHARPUR	GOUDASAHI-1	BASANTI MISHRA	8908370883
693	BINJHARPUR	GOUDASAHI-2	HEMALATA DAS	8763108597
694	BINJHARPUR	GOUDASAHI-3	RINARANI MISHRA	9853148815
695	BINJHARPUR	KANGOHISAHI	CHINMAYEE JENA	7608815275
696	BINJHARPUR	KAPILA DANDASAHI	SUCHITRA SWAIN	8658534649
697	BINJHARPUR	KAPILA HARIJANA SAHI	SABITRI DAS	9777872514
698	BINJHARPUR	KAPILA SAMAL SAHI	NIHARIKA SAMAL	9439001964
699	BINJHARPUR	KAPILA SASANA	KALPANA PATHY	9658576866
700	BINJHARPUR	MALLIBANA	BINODINI MALIK	7735458422
701	BINJHARPUR	MANDHATAPATANA-1	SHANTILATA PANDA	8908709098
702	BINJHARPUR	MANDHATAPATANA-2	SABITRTI MALLCIK	8908778969
703	BINJHARPUR	MASHARA-1	JAMINI JENA	8018003929
704	BINJHARPUR	MASHARA-2	BANALATA DAS	9668360582
705	BINJHARPUR	RAHAS	PUSPANJALI JENA	7894487988
706	BINJHARPUR	RAHAS GUHALI	PABITRA PALAI	7077195526
707	BINJHARPUR	RAHAS GUHALI HARIZANSAHI	MANORAMA MALIK	7749020086

708	BINJHARPUR	TALUKAPADA	SHANTILATA SAMAL	9777136889
709	BINJHARPUR	ALAKUNDA MISHRISAHI-1	SUDESHNA DAS	8338029450
710	BINJHARPUR	ALAKUNDA MISHRISAHI-2	BIMALA MOHAPATRA	8338854246
711	BINJHARPUR	ALAKUNDA-2	SANJUKTA NAYAK	9178812728
712	BINJHARPUR	ALAKUNDA-3	JANAKI SAHOO	7873780021
713	BINJHARPUR	ALAKUNDA-4	BAIJAYANTIMALA PATI	9778865545
714	BINJHARPUR	BASDEVPUR SETHY SAHI	LAXMIPRIYA SETHI	7809899803
715	BINJHARPUR	BASUDEVPUR	PADMABATI MALIK	7809345528
716	BINJHARPUR	BULEIPUR	SULOCHANA JENA	8908369664
717	BINJHARPUR	DEWANIPATANA	JAYAPRAVA JENA	8908059686
718	BINJHARPUR	JHINKIRI-1	NIRUPAMA MOHANTY	9853405131
719	BINJHARPUR	JHINKIRI-2	ITISMITA TRIPATHY	8908909022
720	BINJHARPUR	KHANDIPAL	RITA MALLIK	9938780240
721	BINJHARPUR	NARAHARIPUR TALASAHI	PRYANKA MISHRA	7809721472
722	BINJHARPUR	NARAHARIPUR-1	ANUSAYA JENA	7504125441
723	BINJHARPUR	NUAGAN -1	MAHESWATA ROUTRAY	7656997414
724	BINJHARPUR	NUAGAN MOHAPATRASAHI	JHARANA MOHANTY	7077136736
725	BINJHARPUR	PRITIPUR	ANIMA MOHANTY	9777227319
726	BINJHARPUR	PRITIPUR PATRASAHI-1	SASHIKALA BEHERA	8895540203
727	BINJHARPUR	PRITIPUR PATRASAHI-2	RASMIBALA MALLIK	9438512164
728	BINJHARPUR	SAYANTIPADA	SWARNALATA SAHOO	9349796955
729	BINJHARPUR	CHANDANPUR-1	RANGALATA NAYAK	9583231073
730	BINJHARPUR	CHANDANPUR-2	SUKANTI MAHALIK	7749927852
731	BINJHARPUR	HARSINGHPUR-1	SANDHYARANI BEHERA	8455833849
732	BINJHARPUR	HARSINGHPUR-2	ANUPAMA SAMAL	9040569632
733	BINJHARPUR	KALARAPALA -2	BIJAYALAXMI DAS	8339008557
734	BINJHARPUR	KALARAPALA-1	BHARATI PRAVA DHAL	9556558906
735	BINJHARPUR	KANACHHANDA-1	SUSAMA THATOI	9776785432
736	BINJHARPUR	KANACHHANDA-2	BIDYUT LATA DAS	9937127092
737	BINJHARPUR	OLEI HARIZANSAHI	MADHUSMITA SAMAL	9658141326
738	BINJHARPUR	OLEI SAMALSAHI	BIJAYINI PATI	9658250730
739	BINJHARPUR	SINGHPUR BEHURIASAHI	LOPAMUDRA JENA	9658567227
740	BINJHARPUR	SINGHPUR-1	MANJULATA BEHERA	8338985210
741	BINJHARPUR	SINGHPUR-2	BASANTI LATA SAHOO	9658398340
742	BINJHARPUR	SINGHPUR-3	BASANTI SAHOO	8093985489
743	BINJHARPUR	SINGHPUR-4	SNEHALATA SAHOO	9040518273
744	BINJHARPUR	SINGHPUR-5	RUPASHREE SAHOO	9777986601
745	BINJHARPUR	SINGHPUR-6	ITISHREE SAMAL	7381499833
746	BINJHARPUR	SINGHPURBEHERASAHI	SAKUNTALA BARIK	8093781678
747	BINJHARPUR	AJIPUR	PDMALAYA SMAL	9437511292
748	BINJHARPUR	BADASINGHA-1	JYOTIRMAYEE TRIPAHTY	8895166220
749	BINJHARPUR	BADASINGHA-2	DEBIKA RANI PATI	8280081675
750	BINJHARPUR	BANAMALIPUR	NIDRA MALIK	8763714672

751	BINJHARPUR	DADHIBAMANPUR-1	PRAVASINI SETHY	7873937373
752	BINJHARPUR	DADHIBAMANPUR-2	PRIYMBADA TRIPATHY	9776899535
753	BINJHARPUR	DADHIBAMANPUR-3	ANITA SAHOO	9658905374
754	BINJHARPUR	KOREI PRHARAJPUR	RASMITA PANDA	7682974431
755	BINJHARPUR	RAGHUNATHPUR-1	SUJATA ROUT RAY	9437623815
756	BINJHARPUR	RAGHUNATHPUR-2	GEETANJALI SAMAL	7873994504
757	BINJHARPUR	SAINKUL-1	ANNAPURNA TRIPATHY	9438380673
758	BINJHARPUR	SAINKUL-2	DHARITRI PANDA	7751921003
759	BINJHARPUR	UDRANGA EAST	URMILA SAMAL	7873401965
760	BINJHARPUR	UDRANGA WEST	CHAMPABATI PADHI	8338927217
761	BINJHARPUR	UTTANGARA EAST	BASANTI TRIPATHY	9853023662
762	BINJHARPUR	UTTANGARA MANDHYA	RASMITA JETHY	9583070871
763	BINJHARPUR	UTTANGARA WEST	SANTILATA ROUT	9853733488
764	BINJHARPUR	BALICHANDRAPUR -1	ANUSAYABALA MOHANTY	7377395385
765	BINJHARPUR	BALICHANDRAPUR-2	MAHESWATA SAMAL	9437872506
766	BINJHARPUR	BARAKOTI	SASMITA MALIK	8658771304
767	BINJHARPUR	BARAKOTI DAS SAHI	RASHMITA MALIK	9937793973
768	BINJHARPUR	BAREIN	SAROJINI MUDULI	9437245659
769	BINJHARPUR	BITANA-1	GEETANJALI DASH	8658578635
770	BINJHARPUR	BITANA-2	SUBHASMITA DHAL	8984232835
771	BINJHARPUR	BITANA-3	NIRUPAMA MALIK	8018462433
772	BINJHARPUR	GOBINDAPUR	SOUDAMINI BEHERA	9583782078
773	BINJHARPUR	GUHALICHHANDA	SASIKALADASH	9556100147
774	BINJHARPUR	KHANDAHATA	MANASI MALIK	8658625138
775	BINJHARPUR	NATHIPUR	SLLILA ROUT	8908990350
776	BINJHARPUR	NUABIL	BANDITA BEHURIA	8763190416
777	BINJHARPUR	PARIPADA	PRAVATI MALIK	9583730685
778	BINJHARPUR	PURIBINDHA	MAMITA DHAL	8338969851
779	BINJHARPUR	PURUSOTTAMPUR	SULOCHANA DAS	7377368514
780	BINJHARPUR	SUNDARPUR	MINALATA BEHERA	9938780264
781	BINJHARPUR	UTTARKUL-1	SUKANTI SAMANTRAY	9938207544
782	BINJHARPUR	UTTARKUL-2	LIPIKA PRYADARSHINI BEHRA	7790092792
783	DANAGADI	ALEKHAPUR	NIRUPAMA ROUT	8908371791
784	DANAGADI	BINAPANISAHI	SATYABHAMA PRUSTI	9439234076
785	DANAGADI	CHITRI-I	PRAMILA DUTTA	9777793416
786	DANAGADI	CHITRI-II	SARASWATI SAMAL	9777804470
787	DANAGADI	CHITRI-III	SUCHISMITA NAYAK	9668295368
788	DANAGADI	CHITRI-IV	UDAYABHANU PATRA	9090499402
789	DANAGADI	CHITRINUAGAON	KUNI MOHANTA	9556091324
790	DANAGADI	DHABAHALI	ASHAI HANHAGA	9777551861
791	DANAGADI	FULJHAR	SOURIBALA GAGARAI	7205136998
792	DANAGADI	FULJHAR-I	MINATI JAMUDA	9938621177
793	DANAGADI	GOBARDHANPUR	LAXMIPRIYA NAYAK	9437129878

794	DANAGADI	GOPAPUR	MAMATA BINDHANI	9178817700
795	DANAGADI	JANRA	SARASWATI SAHOO	7682806074
796	DANAGADI	JEMADEIPUR	ARATI LATA CHAND	9658992121
797	DANAGADI	KABITRA	BHAGABATI MISHRA	7894290362
798	DANAGADI	KATABAHALI	JAYANTI MUNDA	9178932191
799	DANAGADI	KHARADABANDI	BIDULATA MUDULI	9556417752
800	DANAGADI	KOLATHAPADA	MITA PATRA	9437957041
801	DANAGADI	KUSUMJHARI	SITA MAHANTA	9937365097
802	DANAGADI	MANPUR	BABITARANI BAL	9938452824
803	DANAGADI	NACHHIPUR-I	PADMABATI SAHOO	8658229482
804	DANAGADI	NACHHIPUR-II	MALATI BARIK	8114983783
805	DANAGADI	TARI	KAMALA GAGRAI	8763067753
806	DANAGADI	TOLKANI	PARBATI PRUSTY	9853568324
807	DANAGADI	TOLKANI NUASAHI	MANASHI BEHERA	7436996255
808	DANAGADI	BAGHABINDHA	SUJATA NAYAK	9556891397
809	DANAGADI	BARIGODHA	USHARANI BARIK	9556040037
810	DANAGADI	DANAGADI	RAMAMANI PATRA	9777194948
811	DANAGADI	DANAGADI - I	SARALA PATRA	7873389559
812	DANAGADI	DANIABAR TALASAHI	MANASHI BEHERA	9777805260
813	DANAGADI	DANIABAR-I	SUBASINI PATI	9556147516
814	DANAGADI	GAHIRAPATULI	SUBASA PATRA	9777272108
815	DANAGADI	GALIYACHHANDA	SAIRENDRI DASH	9778595631
816	DANAGADI	KANKADAJHARA	SARASWATI JENA	9668019531
817	DANAGADI	KHARADI	BABITA ROUT	9668377199
818	DANAGADI	KHURUNTI	SUMITR PARIDA	9178013930
819	DANAGADI	KULAPASI	GAYATRI OJHA	7873231202
820	DANAGADI	MANGALPUR	PUSPALATA NAYAK	9337412727
821	DANAGADI	MULASARA	MALATILATA SINGH	8093595774
822	DANAGADI	MULASAR-I	MANASHI PERAI	9078965655
823	DANAGADI	NANDAKISHORPUR	ROJALIN SATPATHY	9439637579
824	DANAGADI	NEW SIARIA	PIYARI TIYU	8093311412
825	DANAGADI	NEW SIARIA - III	LILI PATRA	7539026542
826	DANAGADI	NEW SIARIA-II	BHAGYALAXMI SAHOO	7504323447
827	DANAGADI	NUAGAON	PRAMILA DAS	8457964363
828	DANAGADI	RACHHIPUR-I	SAROJINI JENA	9439083613
829	DANAGADI	RACHHIPUR-II	KADAMBARI JENA	7749897455
830	DANAGADI	RACHHIPUR-III	MANINI NATHA	9439946373
831	DANAGADI	RANIPADA	RANJITA BEHERA	8658742569
832	DANAGADI	RUNGURUNGA	GITANJALI ROUT	7077018265
833	DANAGADI	SINGADIA	MAYA MANDAL	8270495927
834	DANAGADI	SOLEI	RANJITA DAS	7684049639
835	DANAGADI	SOLEI - I	SUMITRA NAYAK	9668035855
836	DANAGADI	TATA COLONY	JANAKI LOHAR	7894565222

837	DANAGADI	TELIBAHALI	KUNTALA SAMAL	7978590918
838	DANAGADI	TRIJANGA	SUMITRA MALLICK	9777356622
839	DANAGADI	VEGIBAHALI	JHARANA JENA	9556497301
840	DANAGADI	ANLAPAL	PRAVA RANI KHILAR	8093192445
841	DANAGADI	ASANBAHALI	SMRUTI REKHA SINGH	9439163409
842	DANAGADI	BADSULIDHI	LILAN PRAVA JENA	9556998310
843	DANAGADI	BALIPASI	JYOTRIMAYEE SAHOO	9778151431
844	DANAGADI	BALUNGABANDI	JHUNUPRAVA PATRA	9668726540
845	DANAGADI	CHAKUA	ANJALI BEHERA	8763156762
846	DANAGADI	CHHATRAKAN	AMBIKA PATTU	7735689230
847	DANAGADI	DAMADORPUR	PRIYATTAMA PATRA	8093913765
848	DANAGADI	DASAMANIA	UMA DAS	8093666896
849	DANAGADI	JAGADIHA	SOUDAMINI MALLICK	9556741176
850	DANAGADI	JAKHAPURA-I	SUSAMA BARIK	9668724554
851	DANAGADI	JAKHAPURA-II	SWARNA PRAVA PANDA	9439549327
852	DANAGADI	JAKHAPUR-III	CHANDRAKALA PATRA	7873135327
853	DANAGADI	JALAKA	SNEHALATA KARAN	8895508798
854	DANAGADI	JATIRAPAL	SUBHASMITA BANARA	8456009138
855	DANAGADI	KENDUDEEP	SANJUKTA BARIK	8093380311
856	DANAGADI	KHAPURIAPADA	GIRIBALA DAS	7894170835
857	DANAGADI	KUMBHIRIGADIA	SUPRITI PANDA	9668295387
858	DANAGADI	MANOHARPUR	MADHUMATI ROUT	9556729254
859	DANAGADI	MANTIRA-I	MAMATA MAYEE PANDA	7873482325
860	DANAGADI	MANTIRA-II	KANAKA LATA JENA	9438785017
861	DANAGADI	MARTHAPUR	PRAMODINI SAMAL	9938957871
862	DANAGADI	MARUTIKAR	SATYABHAMA SWAIN	9938174586
863	DANAGADI	MARUTIKAR - I	RUNUBALA DALAI	7064654675
864	DANAGADI	NILAMANIDEIPUR	JAYANTI PATRA	8763081703
865	DANAGADI	NOHARA SAHI	IPSITA DAS	7504323136
866	DANAGADI	PURUNA MANTIRA	SUPRAVA MANJARI JENA	7894896826
867	DANAGADI	RABANA	LAXMI PRIYA SAHOO	9778145955
868	DANAGADI	SAMANTARAPUR	ANAPURNA BEHERA	8895607723
869	DANAGADI	TIKAR	JHARANA DAS	9433731650
870	DANAGADI	ANLAPADA	SANJULATA MAHANTA	8895362561
871	DANAGADI	BALIGOTHA	SANJUKTA MAHANTA	8895131268
872	DANAGADI	BURUDISAHI	INDUMATI MAHANTA	8908039040
873	DANAGADI	CHALAPADA	REENA SOREN	7749802966
874	DANAGADI	CHAMPAJHAR	PRAMILA MAHANTA	9040731468
875	DANAGADI	DANKARISAHI	RAJASHREE MOHAPATRA	9439190541
876	DANAGADI	DEULAKAN	MAMATA JENA	9090283711
877	DANAGADI	HARIKANSA	SANJUKTA SETHI	9937374034
878	DANAGADI	HATA SAHI	PRANATI BALA PANDA	9438743813
879	DANAGADI	JANIDAPAL	TARULATA DEI	8018853373

880	DANAGADI	KHANDURIPATANA	RITANJALI PATRA	8908902766
881	DANAGADI	KIAJHAR	MALATI MAHANTA	9658991908
882	DANAGADI	KIAJHAR -I	RATANI TIRIA	9078916312
883	DANAGADI	MANATIRI - I	SUBHADRA JENA	7582074213
884	DANAGADI	MANTIRI	SANTILATA BEJ	9937509962
885	DANAGADI	NBAGAPATIA	MAUNABATI KUANAR	9437850054
886	DANAGADI	NIPANIA	MAMINA KESHI	9776801937
887	DANAGADI	OSTAPAL	BINODINI BISWAL	9938009844
888	DANAGADI	OSTAPAL-II	JHARANA JENA	9777467809
889	DANAGADI	PANUBAHALI	HIRAMANI MURMU	8598894485
890	DANAGADI	PATABALI	CHANCHALA MOHANTA	7751919107
891	DANAGADI	PATUBAHALI	THOPI MOHANTA	9556947757
892	DANAGADI	PBAGAPATIA	SASHI PRABHA DHAL	9937941180
893	DANAGADI	RAGADI SAHI	DULARI SOREN	8117897231
894	DANAGADI	RAIGHATI	SASMITA PURTY	8984328283
895	DANAGADI	SAINKULA	SASMITA MAHANTA	8018488097
896	DANAGADI	SAMARPITA	UMAKANTI MAHANTY	9668080379
897	DANAGADI	SOBARA	HEMANCHALA JENA	9777319722
898	DANAGADI	TARAJHAR	NALINI PRABHA NAYAK	7655071183
899	DANAGADI	TUNGEISUNI	SULOCHANA DEHURY	8895942841
900	DANAGADI	UPPER TAMAKA	SALMI BESHRA	7657071382
901	DANAGADI	ANKURPAL	Suru Hembram	8018573512
902	DANAGADI	BAISAHI	Bidulata Sahoo	9556431296
903	DANAGADI	BAUNSANALI	Shrimati Tudu	9556211075
904	DANAGADI	BENGAPATIA	padmabati mistry	9178494586
905	DANAGADI	CHANDIA	Jema Barla	9938536632
906	DANAGADI	DAKHINPASI	Manjulata Gagarai	7749824809
907	DANAGADI	DHAMANAGADIA	Malati Mohanta	7326073353
908	DANAGADI	DHANANJAYPUR	Kalpana Ojha	9668849354
909	DANAGADI	DHAPANKI	Jamuna Malick	7606839895
910	DANAGADI	DHULIGARH	Smrutirekha Bhanja	8093784293
911	DANAGADI	GOLAGAON	Sumanti Behera	8895393221
912	DANAGADI	GOPALPUR	Binodini Rout	8895092483
913	DANAGADI	JAMUPASI	Rebati Mohanta	9438677871
914	DANAGADI	JAMUPASI -I	Emilia Lamga	8280837794
915	DANAGADI	JHEMATAHUDI	saraswati hembram	9438665953
916	DANAGADI	JHUMPAN	Nadini Sandil	9777217837
917	DANAGADI	KACHERIGAON	Gayatri Patra	8458017973
918	DANAGADI	KARAMGOTHA	Hiramani Gagarai	9438708502
919	DANAGADI	KHANDARA	KANAKALATA MOHANTA	9668268513
920	DANAGADI	MANGOVINDAPUR	Pankajini Rana	9937373380
921	DANAGADI	MATHASAHI	GANGOTRI B H UYAN	9114074352
922	DANAGADI	NADIABHANGA	ratnaprava mohanta	8018107605

923	DANAGADI	NADIABHANGA HARIJANASAHI	Prajna Priya Jena	7325868425
924	DANAGADI	NBANDHASAHI	Smrutirekha Deo	8895393241
925	DANAGADI	NILAPADA	KAUSALYA SETHY	9668833608
926	DANAGADI	RAMATHENGA	Ratnamani Mahanta	9938086264
927	DANAGADI	SUANLO	Sanjulata Behera	9938663818
928	DANAGADI	VARADAPASI	Muni Samada	9937528547
929	DANAGADI	BAGHUAPAL	KAMALI JENA	9178325806
930	DANAGADI	BAJRAPALI	RASMITA HEMBRAM	9437449322
931	DANAGADI	BALIAPAL	GOLAP MANJARI MAHANTA	9937525010
932	DANAGADI	BALIPASI	KAMALA JENA	8457959656
933	DANAGADI	BARAKHAI	SUKANTI LATA KAR	7381258729
934	DANAGADI	BENAPATIA	MANDAKINI NAYAK	9668466736
935	DANAGADI	CHHATARA	SHANTILATA DANGIILI	9668353337
936	DANAGADI	DURGAPUR	SASIREKHA KAR	9583165839
937	DANAGADI	GAMBHARIPATIA	SANTI SINKU	9667738138
938	DANAGADI	GODIGOTHA	SASHIREKHA JENA	9938537139
939	DANAGADI	KAIBALYAGADIA	DALI PURTY	7751834124
940	DANAGADI	KANTIAKAN	PURNIMA JENA	9777858673
941	DANAGADI	KANTIPUR	SULOCHANA JENA	9556878214
942	DANAGADI	KHADIHUDI	NITIMA GAGARAI	9668323701
943	DANAGADI	KULAPITA	BHARATIRANI BADRA	7894507407
944	DANAGADI	MANDAPADA	MANJULATA MOHANTA	9938203769
945	DANAGADI	NAHURANIPASI	SUMI SINGHSARDAR	7606065541
946	DANAGADI	NAKULASAHI	RAIMANI MUNDA	8596072116
947	DANAGADI	NILAKANTHAPUR	ANUPAMA BEHERA	7894302949
948	DANAGADI	RAGADA	SULOCHANA JENA	7077731931
949	DANAGADI	RAMPILO	DUKHILATA JENA	9439971217
950	DANAGADI	RAMPILO-I	HIRAMANI JENA	9040817580
951	DANAGADI	RANAGUNDI	RAHASAMANJURI MOHANTA	7608837509
952	DANAGADI	SAGADAGOLA	SUBASH MAHANTA	8658310329
953	DANAGADI	SALIJANGA	PRAVATI DASH	9583626022
954	DANAGADI	SATABATIYA	SANJULATA JENA	7749884774
955	DANAGADI	SULIA	SUSAMA MAHANTA	8895792329
956	DANAGADI	ULIBEDA	LALITA JAMUDA	9937632808
957	DANAGADI	ULLALA	PANKAJINI JENA	9078841379
958	DANAGADI	AMPORA	APARAJITA ROUT	7682922600
959	DANAGADI	BADABIL	SASMITA CHAKRA	9178222415
960	DANAGADI	BANGARKOTA	HEMABARA BEHERA	9937905426
961	DANAGADI	DIHAPAL	JAYANTI MUDULI	9437449215
962	DANAGADI	GOUDHBAHALI	MINATI NATH	9658088104
963	DANAGADI	KHARADAPAL	SANJUKTA SAHOO	8908872744
964	DANAGADI	KUMBHANAGAR	BINDUMATI BARIK	8908142245

965	DANAGADI	SANTARAGADIA	SANJUKTA NAYAK	8018143006
966	DANAGADI	TARAILO	MAMATA PRUSTY	9777306625
967	DANAGADI	TELIBEDA	BASANTI SETHY	9668165063
968	DANAGADI	TURA	HIRAMANI SAHOO	8455090403
969	DANAGADI	UCHABALI NUASAHI	MANJULATA SAHOO	9439641688
970	DANAGADI	UCHHABALI	JAYANTI SAHOO	8895916366
971	DASARATHIPUR	BAIKUNTHAPUR	GAYATRI JENA	9114067262
972	DASARATHIPUR	BALADA	RASMITA BEHERA	9777795017
973	DASARATHIPUR	BALIGANDA	SOMYASURAVI DAS	9776869287
974	DASARATHIPUR	BARAMANIA	PRITISUDHA DAS	9583974398
975	DASARATHIPUR	BRAHMANIKUL	JAYALAXMI SETHY	9178449609
976	DASARATHIPUR	CHAMPEIPAL	SASMITA OHANTY	9437602276
977	DASARATHIPUR	DASARATHPUR-1	KHIROD TRIPATHY	8018252399
978	DASARATHIPUR	DASARATHPUR-2	ANJANA DHAL	8763424299
979	DASARATHIPUR	DASARATHPUR-3	SASMITA PANIGRAHI	9439937825
980	DASARATHIPUR	DASARATHPUR-4	BASANTILATA DHAL	7873849237
981	DASARATHIPUR	DASARATHPUR-5	SAKUNTALA MALLIK	9583600937
982	DASARATHIPUR	JAYANTARA-1	ANJANA MOHANTY	7873642269
983	DASARATHIPUR	JAYANTARA-2	LAXMI PRIYA PANDA	9938009672
984	DASARATHIPUR	JAYANTARA-3	SNEHALATA SAHOO	9776676147
985	DASARATHIPUR	KUNARPUR-1	JHARANA BEHERA	7381941727
986	DASARATHIPUR	KUNARPUR-2	SANGHAMITRA PATRA	8280214208
987	DASARATHIPUR	KUNARPUR-3	SMITARANI NAYAK	9776590533
988	DASARATHIPUR	NUAGAON	SASMITA JENA	8338894980
989	DASARATHIPUR	ODEI-1	SUBHANKARI PRADHAN	9583044655
990	DASARATHIPUR	ODEI-2	BIJAYALAXMI SAHOO	8895482319
991	DASARATHIPUR	PRAKATPUR	DAMAYANTI PRAVA SAHOO	9583944758
992	DASARATHIPUR	SHYAMSUNDARPUR	RAMASUNDARI JENA	7064198809
993	DASARATHIPUR	TARANGASAGARPUR-1	SANDHYARANI MOHANTY	9583625654
994	DASARATHIPUR	TARANGASAGARPUR-2	SUSHREESANGITA DAS	7873698811
995	DASARATHIPUR	TULATIASAHI	PRAMILA SAHOO	9776365399
996	DASARATHIPUR	ARUHA	SASHIKALA SAMAL	9937859940
997	DASARATHIPUR	BAULANGA-1	URMILA SAHOO	9668746576
998	DASARATHIPUR	BAULANGA-2	SUSAMA NAYAK	9861736210
999	DASARATHIPUR	BAULANGA-3	SRIMATI SAHOO	7683997726
1000	DASARATHIPUR	BAUNSABADI	BABITA MANJARI DAS	9439118480
1001	DASARATHIPUR	BIBHUTIPUR-1	KAMALINI ROUT	8917277201
1002	DASARATHIPUR	BIBHUTIPUR-2	MAMATA JENA	9776152221
1003	DASARATHIPUR	CHHACHINA-1	NIDRAMANI MOHAPATRA	7064071531
1004	DASARATHIPUR	CHHACHINA-2	SURAMA PRADHAN	9777693940
1005	DASARATHIPUR	CHHACHINA-3	LAXMIPRIYA NAYAK	8908997487
1006	DASARATHIPUR	CHHACHINA-4	RANJULATA MALLIK	7873780231
1007	DASARATHIPUR	CHHADALA	AHALYARANI MALLIK	8338919872

1008	DASARATHIPUR	DAHANIHATA-2	SABITA ROUT	9938048216
1009	DASARATHIPUR	DAHANIHATA-3	SAROJINI MALLIK	8457898222
1010	DASARATHIPUR	DEOPADA	PADMABATI MALLIK	8594883060
1011	DASARATHIPUR	GOPALPUR-1	MANJULATA MOHANTY	9938989642
1012	DASARATHIPUR	GOPALPUR-2	ARJU ANJUM PARWEEN	9853484679
1013	DASARATHIPUR	MERDA-1	ASHALATA ROUT	9778907386
1014	DASARATHIPUR	MERDA-2	ANUPAMA BEHERA	9776459132
1015	DASARATHIPUR	ASANPUR	SANDHYARANI MALLIK	7504549945
1016	DASARATHIPUR	BABALPUR-1	INDUMATI JENA	7873138858
1017	DASARATHIPUR	BHANARA	SABITA PANDA	9439370576
1018	DASARATHIPUR	BIRUNHA-1	ANNAPURNA SETHY	8018755342
1019	DASARATHIPUR	BIRUNHA-2	BINAPANI BEHERA	8895144732
1020	DASARATHIPUR	CHASAKHANDA-1	MINAKHI PATRA	8895332663
1021	DASARATHIPUR	CHASAKHANDA-2	SUSAMABALA MAHUNTA	7609020983
1022	DASARATHIPUR	CHASAKHANDA-3	SAROJINI ROUT	9777828870
1023	DASARATHIPUR	CHASAKHANDA-4	BASANTA KUMARI SETHY	9853785200
1024	DASARATHIPUR	CHHATRAPADA	AMITARANI SAMAL	7504863703
1025	DASARATHIPUR	DHODA	TARULATA SAHOO	8895062532
1026	DASARATHIPUR	KANTABANIA	ARCHANA DAS	9439274316
1027	DASARATHIPUR	KARIANGA	RASMI PRAVA DAS	9583726227
1028	DASARATHIPUR	KERUNA	SUREKHA MOHANTY	7077507910
1029	DASARATHIPUR	MIRJAPUR-1	NAMITA MOHANTY	8763452059
1030	DASARATHIPUR	MIRJAPUR-2	SABITRI DASH	8895742466
1031	DASARATHIPUR	MIRJAPUR-3	SOUDAMINI MANGARAJ	9090851130
1032	DASARATHIPUR	NANDIPUR-1	MADHUSMITA ROUT	9853524258
1033	DASARATHIPUR	NANDIPUR-2	ROPYAPRAVA SATPATHY	8908401223
1034	DASARATHIPUR	PANCHUPUR	KANCHANBALA MOHANTY	8908902056
1035	DASARATHIPUR	PUBASAHI-1	BIJAYALAXMI DASH	9439165748
1036	DASARATHIPUR	RANGAS	PADMINI MAHALIK	9692185916
1037	DASARATHIPUR	SENANDA	BINDHYABASINI DAS	9437650286
1038	DASARATHIPUR	SORADIHA	SWAGATIKA SAHOO	7504036391
1039	DASARATHIPUR	SRIPURA	PRATIVA DEBI	9583493905
1040	DASARATHIPUR	DARAVA-1	MANASMOHINI BARIK	8260737559
1041	DASARATHIPUR	DARAVA-2	BINAPANI NAYAK	7377361131
1042	DASARATHIPUR	DEWANIPATANA	DUKHINI MALLIK	8763744888
1043	DASARATHIPUR	DUTTAPUR-2	TARULATA KUANRA	9438058355
1044	DASARATHIPUR	GAHIRAPAL	JAYASMITA BARIK	9583488974
1045	DASARATHIPUR	GUNTHUNIPADA	SWARNALATA SENAPATI	8763336433
1046	DASARATHIPUR	ICHHAPUR	BIDYABATI SAHANI	7381350425
1047	DASARATHIPUR	KAMARDIHI	SABITABALA NAYAK	8342825519
1048	DASARATHIPUR	KAYAN-1	SANGITA PALAI	8338858671
1049	DASARATHIPUR	KAYAN-3	SUMAN DAS	7873248389
1050	DASARATHIPUR	KELANGA-1	SOUDAMINI BISWAL	9583552435

1051	DASARATHIPUR	KELANGA-2	RAMAMANI PANDA	9583552439
1052	DASARATHIPUR	KESHPURRAMPUR	HELENBALA DAS	8895612052
1053	DASARATHIPUR	KHANNAGAR-1	PARBATI SAHOO	7381943761
1054	DASARATHIPUR	KHANNAGAR-2	SUDHANSUBALA MAHAPATRA	8908269104
1055	DASARATHIPUR	KHANNAGAR-3	CHANDRABATI MALLIK	8598038468
1056	DASARATHIPUR	KHANNAGAR-4	NIRUPAMA MALLIK	9178215663
1057	DASARATHIPUR	MALLIPUR	MITA SUTAR	9777628587
1058	DASARATHIPUR	NARAYANPUR-1	SHANTILATA DHAL	8763764698
1059	DASARATHIPUR	NARAYANPUR-2	SABITALATA BEHERA	7205441575
1060	DASARATHIPUR	NARAYANPUR-3	ANUSAYA JENA	8337991997
1061	DASARATHIPUR	BIHARI-1	LAXMIPRIYA SETHY	7377539158
1062	DASARATHIPUR	BIHARI-2	PRITIPRAVA MALLIK	9777963643
1063	DASARATHIPUR	BRUNDABANPUR-1	SUMITRA RATH	9439498741
1064	DASARATHIPUR	BRUNDABANPUR-2	NIRUPAMA MISHRA	8895571546
1065	DASARATHIPUR	CHAMPA	KABERI PANDA	8895942089
1066	DASARATHIPUR	HIRAPUR-1	SUBHASMITA ROUTRAY	9439128718
1067	DASARATHIPUR	HIRAPUR-2	MANJULATA ROUTRAY	9090388559
1068	DASARATHIPUR	IZAPUR-1	MANJULATA ROUTRAY	9090388559
1069	DASARATHIPUR	IZAPUR-2	MITA BEHERA	9438580772
1070	DASARATHIPUR	KATIKATA-1	RENUBALA NAYAK	7873766144
1071	DASARATHIPUR	KATIKATA-2	HIRAMANI SAMAL	9776673887
1072	DASARATHIPUR	KATIKATA-3	GITARANI MAHALIK	7873493963
1073	DASARATHIPUR	MANSADA-1	PANCHALI TRIPATHY	7873246078
1074	DASARATHIPUR	MANSADA-2	SUNANDAPRADAYINI ROUT	8763432336
1075	DASARATHIPUR	MANSADABINDHA-1	LAXMIPRIYA ROUITRAY	9437669797
1076	DASARATHIPUR	MANSADABINDHA-2	SUSHAMARANI SAHANI	8895471923
1077	DASARATHIPUR	NAHAPADA	AMITA DEBATA	7377095993
1078	DASARATHIPUR	PALADA-1	ANITA ROUT	9928160856
1079	DASARATHIPUR	PALADA-2	SADHANA DAS	9658584705
1080	DASARATHIPUR	PALADA-3	BHARATI BEHERA	8280220356
1081	DASARATHIPUR	PANJARASAHI	LILATA JENA	9776899196
1082	DASARATHIPUR	RAHASOI-1	RAMASUNDARI PANDA	7377776196
1083	DASARATHIPUR	RAHASOI-2	SANJULATA MALIK	9658975534
1084	DASARATHIPUR	RAHASOI-3	SUBHASHREE MISHRA	9439302808
1085	DASARATHIPUR	SAUNDI-1	AHALYA SUTER	9668460910
1086	DASARATHIPUR	SAUNDI-2	SNEHALATA PANDA	9658583389
1087	DASARATHIPUR	AHIYAS-1	MANORAMA JENA	7873708447
1088	DASARATHIPUR	AHIYAS-2	MAMATARANI DAS	9583916545
1089	DASARATHIPUR	KAMALPUR-1	MANJULATA DAS	9437596180
1090	DASARATHIPUR	KAMALPUR-2	RAMBHAMANI MEKAP	9583109078
1091	DASARATHIPUR	KAMALPUR-3	SANJULATA SAMAL	9937942044
1092	DASARATHIPUR	KASAPA-1	SUMITRA NANDA	9583986070
1093	DASARATHIPUR	KASAPA-2	MAHALAXMI PANIGRAHI	9853083858

1094	DASARATHIPUR	KASAPA-3	PRAVATI PATI	7537828999
1095	DASARATHIPUR	KASAPA-4	REENARANI ANDA	9658228678
1096	DASARATHIPUR	MALLIKAPUR-1	BIDYUTPRAVA PATI	9437832206
1097	DASARATHIPUR	MALLIKAPUR-2	SUKANTI DAS	9776997773
1098	DASARATHIPUR	MALLIKAPUR-3	KUNTALA MUDULI	9556250137
1099	DASARATHIPUR	MALLIKAPUR-4	SANJUKTA PANIGRAHI	8895270609
1100	DASARATHIPUR	MALLIKAPUR-5	SASMITA MOHANTY	8763673780
1101	DASARATHIPUR	MALLIKAPUR-6	SWARNAPRAVA SATPATHY	9776594737
1102	DASARATHIPUR	MALLIKAPUR-7	SUSITA DAS	9776132495
1103	DASARATHIPUR	MOHANTYPATANA-1	SUSHAMARANI PANDA	8908903528
1104	DASARATHIPUR	MOHANTYPATANA-2	PRAMILA MALLIK	7077241835
1105	DASARATHIPUR	MOHANTYPATANA-3	SWAGATIKA JENA	8658624774
1106	DASARATHIPUR	BAZARAPAT-1	SOUDAMINI DHAL	7540803202
1107	DASARATHIPUR	BAZARAPAT-2	NETRAMANI BEHERA	7894280329
1108	DASARATHIPUR	DHANIPUR-1	SEBATI DEI	7809030165
1109	DASARATHIPUR	DHANIPUR-2	BASANTI PANDAB	9937102579
1110	DASARATHIPUR	DHANIPUR-3	BHABANI DASH	9438300487
1111	DASARATHIPUR	DHANIPUR-4	SUJATA NAYAK	9437251687
1112	DASARATHIPUR	ISMAILPUR	ADARAMANI SAMAL	7504546363
1113	DASARATHIPUR	KANIKAPADA-1	RAMAMANI PARIDA	8763110966
1114	DASARATHIPUR	KANIKAPADA-2	SNEHALATA PADHI	9668464697
1115	DASARATHIPUR	KANIKAPADA-3	GODABARI SAMAL	9439766110
1116	DASARATHIPUR	KANIKAPADA-4	UMAMANI SAHOO	7873035685
1117	DASARATHIPUR	KANIKAPADA-5	JHILIRANI DALAI	8457938500
1118	DASARATHIPUR	KHAJURIMAL	RASMITA MOHAPATRA	9040137454
1119	DASARATHIPUR	MADHUPUR-1	SUBASINI SATPATHY	9658505275
1120	DASARATHIPUR	MADHUPUR-2	ADARAMANI BEHURIA	9658935535
1121	DASARATHIPUR	MANGALPUR	PARBATI BEHERA	9937599515
1122	DASARATHIPUR	NARANAPAT	PADMALAYA BHANJA	8763299569
1123	DASARATHIPUR	OLASAHI	SUJATA NATH	8260307521
1124	DASARATHIPUR	SRIRAMPUR	SUCHITRA PANDA	8280132416
1125	DASARATHIPUR	THALKUDI-1	MINATI SAHOO	9658188711
1126	DASARATHIPUR	THALKUDI-2	JANAKILATA MALLIK	9938451779
1127	DASARATHIPUR	DUDURANTA-1	RAMAMANI NAYAK	9777158091
1128	DASARATHIPUR	DUDURANTA-2	SUSHILA PARIDA	9776668925
1129	DASARATHIPUR	DUDURANTA-3	MANJULATA MALLIK	9776736924
1130	DASARATHIPUR	KOTAPUR	SARITA PRATIHARI	9776449211
1131	DASARATHIPUR	NACHHINDRAPUR-1	SRIMATI BISWAL	9658401310
1132	DASARATHIPUR	NARANAGOCHHA-1	PRATIMA SAHOO	8763470091
1133	DASARATHIPUR	NARANAGOCHHA-2	SWARNALATA TRIPATHY	9437926810
1134	DASARATHIPUR	NARANAGOCHHA-3	KANAKALATA PATRA	7787971629
1135	DASARATHIPUR	NARANAGOCHHA-4	SABITA PANDA	7873064032
1136	DASARATHIPUR	NARANAGOCHHA-5	NILIMA MALIK	9937170481

1137	DASARATHIPUR	NARANAGOCHHA-6	MOSUMI MOHAPATRA	8596086311
1138	DASARATHIPUR	NIZAMPUR-1	SOUDAMINI PARIDA	9583141544
1139	DASARATHIPUR	NIZAMPUR-2	ANITA MANJARI BEHURIA	9938432324
1140	DASARATHIPUR	NIZAMPUR-3	RASMIREKHA SAHOO	7504592635
1141	DASARATHIPUR	NIZAMPUR-4	TAPASWINI SAHU	9658251312
1142	DASARATHIPUR	NUAPATANA	NIDRABATI PARIDA	9777255548
1143	DASARATHIPUR	PARAMANANDAPURSASAN	SUBHALAXMI BISWAL	7606802077
1144	DASARATHIPUR	RADANGA-1	GITANJALI MOHAPATRA	7504238285
1145	DASARATHIPUR	RADANGA-2	SANJUKTA SAMAL	9778050674
1146	DASARATHIPUR	RADANGA-4	PARBATI SAHOO	9658583791
1147	DASARATHIPUR	SOLPAT-1	RUPANJALI PAGAL	9668629962
1148	DASARATHIPUR	SOLPAT-2	BIMBADHARI DAS	8018093894
1149	DASARATHIPUR	BADAKUANLA-1	APARNA PATRA	9438745327
1150	DASARATHIPUR	BADAKUANLA-2	PRAMILA BEHERA	9937848532
1151	DASARATHIPUR	BINDHANANDIPUR-1	RATNAMANI NAYAK	9090870169
1152	DASARATHIPUR	BINDHANANDIPUR-2	TILOTTAMA JENA	8342856262
1153	DASARATHIPUR	BIRIPATA-1	RANJULATA NAYAK	7539023186
1154	DASARATHIPUR	BIRIPATA-2	SUSAMA MALLIK	7750928065
1155	DASARATHIPUR	BIRIPATA-3	ANNAPURNA MISHRA	9556772854
1156	DASARATHIPUR	BIRIPATA-4	SUCHITRA NAYAK	8658771598
1157	DASARATHIPUR	BIRIPATA-5	SANJUKTA MISHRA	9583953480
1158	DASARATHIPUR	CHARIBATIA	RASMITA TRIPATHY	9583095075
1159	DASARATHIPUR	CHAULIA	RENULATA SAMAL	7381751954
1160	DASARATHIPUR	JAFARPUR-1	RANGALATA DASH	7377042327
1161	DASARATHIPUR	JAFARPUR-2	SABITRI MALLIK	7751920322
1162	DASARATHIPUR	JAFARPUR-3	KOUSALYA DASH	9777978799
1163	DASARATHIPUR	KHARKHARI	REENA ROUT	9938431882
1164	DASARATHIPUR	MURARIPUR	SAKUNTALA MISHRA	7504349379
1165	DASARATHIPUR	NARINGA-1	SANJULATA PADHIARY	9583269789
1166	DASARATHIPUR	NARINGA-2	PRAMILA PRADHAN	9938745327
1167	DASARATHIPUR	NILAKANTHAPUR-1	MANASI JENA	7504789673
1168	DASARATHIPUR	NILAKANTHAPUR-2	PUSPALATA SAHOO	9556099436
1169	DASARATHIPUR	PALATPUR-1	PRAVASINI KHANDUAL	7504560701
1170	DASARATHIPUR	PALATPUR-2	MANJULATA PANDA	9658311416
1171	DASARATHIPUR	PALATPUR-3	BHARATI MALLIK	9658932591
1172	DASARATHIPUR	SANAKUANLA-1	BHAGYABATI NAYAK	9437545591
1173	DASARATHIPUR	SANAKUANLA-2	NARMADA SAMAL	9439854519
1174	DASARATHIPUR	SANAKUANLA-3	RASMITA MALLIK	7749929499
1175	DASARATHIPUR	SATHIBATI-1	BIDYUTLATA PANDA	9853807571
1176	DASARATHIPUR	SATHIBATI-2	KANAKALATA KAR	9337017548
1177	DASARATHIPUR	AKARAPADA-1	SRIMATI BASANTARAY	9668542313
1178	DASARATHIPUR	AKARAPADA-2	RUKSANA KHATUN	5953651604
1179	DASARATHIPUR	ANDOLA-1	SANGEETA SETHY	8763980826

1180	DASARATHIPUR	ANDOLA-2	SAROJINI JENA	9853603471
1181	DASARATHIPUR	ANDOLA-3	BASANTI SETHY	9114269808
1182	DASARATHIPUR	ANDOLA-4	PRATIMA DAS	9658057137
1183	DASARATHIPUR	BADAINDAS	SASHMITA JENA	9937548554
1184	DASARATHIPUR	BAMDEBPUR	ENUPRAVA ROUTRAY	9937914913
1185	DASARATHIPUR	BARAHATA-1	MAMATA ROUTRAY	9439967861
1186	DASARATHIPUR	BARAHATA-2	HARAPRIYA MISHRA	8763518187
1187	DASARATHIPUR	BARUADI	SUJATA DAS	7809495244
1188	DASARATHIPUR	BIJIPUR	DEBASMITA PANDA	9556048283
1189	DASARATHIPUR	BIRAJAPUR-1	SULOCHANA ROUTRAY	9439499036
1190	DASARATHIPUR	BIRAJAPUR-2	KALABATI MAHUNTA	9439618031
1191	DASARATHIPUR	BIRAJAPUR-4	BHAGABATI DAS	8895122697
1192	DASARATHIPUR	CHHATISRATANPAL	SURYASMITA SAHOO	9853810041
1193	DASARATHIPUR	CHITALO	ANUPAMA MAHALIK	9853715328
1194	DASARATHIPUR	DEULIBADPENTHABAD	MANASI SAMAL	9861736214
1195	DASARATHIPUR	GARADESWAR	RASMIREKHA MISHRA	7853843815
1196	DASARATHIPUR	INDAS	ANJANA PANDA	9938907996
1197	DASARATHIPUR	JALESWARPUR-1	RASMITA DAS	7504080815
1198	DASARATHIPUR	JALESWARPUR-2	PRANATI SAHU	7377522018
1199	DASARATHIPUR	JALESWARPUR-3	ANNAPURNA MALLIK	8895284939
1200	DASARATHIPUR	JHADANGA-1	MALATIMANJARI MOHANTY	7326932977
1201	DASARATHIPUR	JHADANGA-2	MAMATA SAHOO	9937308516
1202	DASARATHIPUR	JHADANGA-3	SNEHALATA SWIN	9778749628
1203	DASARATHIPUR	JHADANGA-4	MANOSMITA SWAIN	8895192735
1204	DASARATHIPUR	KHANDARA-1	REENA GEDI	9668365656
1205	DASARATHIPUR	KHANDARA-2	SAJANI SAHOO	9777097651
1206	DASARATHIPUR	KURULI	SARASWATI NAYAK	9040101842
1207	DASARATHIPUR	MALLIKAPUR	SWARNA PRAVA DAS	7751890154
1208	DASARATHIPUR	RANUA	SHANTILATA MAHARANA	9777009684
1209	DASARATHIPUR	SANADOGADA	KHULANA SUNDARI ROUT	5342826615
1210	DASARATHIPUR	SIDHESWAR	ANNAPURNA PADHI	9583575242
1211	DASARATHIPUR	SIDHESWARPUR	PRAJNALATA SWAIN	9437449620
1212	DASARATHIPUR	SRIBATCHHAPUR	PRAVATI DIXIT	3781488271
1213	DASARATHIPUR	SUDHAGOBINDA	DAMAYANTI RATH	9853728895
1214	DASARATHIPUR	TALIHA-1	SUJATA BAJPAYEE	7653099229
1215	DASARATHIPUR	TALIHA-2	UJAYEENI ROUT	9437217095
1216	DASARATHIPUR	TALIHA-3	BANOJINEE SAHANI	9438235473
1217	DASARATHIPUR	VELANGA-1	SHANTILATA KAR	7894755607
1218	DASARATHIPUR	VELANGA-2	SABITRI JENA	8456063990
1219	DASARATHIPUR	BATITANKI	SANTILATA MALLIK	9658993862
1220	DASARATHIPUR	DOVABIL	PREMALATA PANDA	7894888975
1221	DASARATHIPUR	GARADIHA	RUKMANI NAYAK	9938204410
1222	DASARATHIPUR	ISWARPUR-1	sujata sethy	9438711224

1223	DASARATHIPUR	ISWARPUR-2	PARBATI PANDA	9583088431
1224	DASARATHIPUR	ISWARPUR-3	PREMALATA DAS	9938577180
1225	DASARATHIPUR	KHOSALPUR-1	SUSHAMA MUDULI	9668543741
1226	DASARATHIPUR	KHOSALPUR-2	SUJATAMAYEE JENA	9437548598
1227	DASARATHIPUR	MANIKADIHA	MAMATA SAMAL	9583532755
1228	DASARATHIPUR	PATANA	ARATI BEHERA	9776248235
1229	DASARATHIPUR	SUSUA-1	HEMALATA RANA	9178209681
1230	DASARATHIPUR	SUSUA-2	RESMIREKHA SAMAL	9040445085
1231	DASARATHIPUR	TARAPADA-1	sarathiprava behera	9583646337
1232	DASARATHIPUR	TARAPADA-2	SUHASINI PANDA	7873621423
1233	DASARATHIPUR	THAKURPATANA	GEETARANI DAS	7381450577
1234	DHARMAALA	ALIJANGA	Rina Mallik	8984233396
1235	DHARMAALA	ARUHA-1	Prabina bala Samal	8457863351
1236	DHARMAALA	ARUHA-2	Ritanjali Sahoo	9090695826
1237	DHARMAALA	ARUHA-3	Diptimayee Samal	9040162183
1238	DHARMAALA	ARUHA-4	Bimala Rout	9937115492
1239	DHARMAALA	BALIGARI	Ranjita Mallik	9556491765
1240	DHARMAALA	BATIJANGA	Srimati Behera	8457062293
1241	DHARMAALA	BHADANGA	Sulochana Moharana	9668318845
1242	DHARMAALA	CHARIBATIA	Nirupama Ghadei	8455850333
1243	DHARMAALA	HARIDASPUR	Sumitra Sahoo	9178695105
1244	DHARMAALA	HINJALAPATIA	Usharani Moharana	9777052690
1245	DHARMAALA	KOLHA-1	Sabitri Khilar	9668838537
1246	DHARMAALA	KOLHA-2	Gita Sahani	8114977940
1247	DHARMAALA	KOSALIA	Taruna Bala Satpathy	9438286485
1248	DHARMAALA	NANPUR	Sarita Dash	9655062257
1249	DHARMAALA	POBAL	Golap manjari Pal	8763900172
1250	DHARMAALA	SOLEI	Jhili Samal	9938241583
1251	DHARMAALA	SRIBANTAPUR	Puspalata Nayak	9178754130
1252	DHARMAALA	SUBHADRAPUR	Ranjita Mallik	9668194956
1253	DHARMAALA	TARANJIA-1	Annapurna Sahoo	9439746917
1254	DHARMAALA	TARANJIA-2	Kalpana Khuntia	7894107622
1255	DHARMAALA	UTIMARA	Sujata Das	9937085548
1256	DHARMAALA	ABHAYAPUR-1	SABITA MALIK	9776849095
1257	DHARMAALA	ABHAYAPUR-2	GOLAPLATA SAHOO	7504863016
1258	DHARMAALA	ACHYUTPUR-1	MANJULA MANJARI OJHA	8658539491
1259	DHARMAALA	ACHYUTPUR-2	CHINMAYEE PRADHAN	9853356175
1260	DHARMAALA	ARAKHAPADA	PUSPALATA DALAI	9437540867
1261	DHARMAALA	BADAKAIMA-1	SARASWATI MAHARANA	8908908352
1262	DHARMAALA	BADAKAIMA-2	TULASI DEI	9658045643
1263	DHARMAALA	BADAKAIMA-3	ANWARA ALAM	7377290859
1264	DHARMAALA	BADAKAIMA-4	BABITA DAS	9853519832
1265	DHARMAALA	BADAKAIMA-5	PADMINI PANDA	9090543028

1266	DHARMAALA	BALABHADRAPRASADPATANA	SILAN BEHERA	8455914198
1267	DHARMAALA	BAMPHU	PRATIMA MOHAPATRA	8763314324
1268	DHARMAALA	BHUBAN	SASMITA SETHY	7077261535
1269	DHARMAALA	CHANDAPUR	ARATI SAMAL	9937507544
1270	DHARMAALA	DERABAR	SUKANTI BEHERA	9078477689
1271	DHARMAALA	DIGAMBARPUR	JYOCHHNA ROUT	8908183323
1272	DHARMAALA	GOGAL	SANGITARANI SAHOO	7684032160
1273	DHARMAALA	MANGARAJPUR	MADHUSMITA PANDA	9090366523
1274	DHARMAALA	MANINATHPUR	NESHAT AFROZ	9853038313
1275	DHARMAALA	NAUPAL	TILOTTAMA MALLICK	9437670542
1276	DHARMAALA	NILADEIPUR	PANKAJINI ROUT	9438439491
1277	DHARMAALA	PAHADATAI	KUNI SETHY	9937660193
1278	DHARMAALA	RATANPUR	MANJULATA ROUT	8018389362
1279	DHARMAALA	SEBATIPUR	SANTILATA PRADHAN	9937703082
1280	DHARMAALA	ANJIRA-1	NILIMA SAHOO	9437673425
1281	DHARMAALA	ANJIRA-2	SNEHALATA PRADHAN	9777129895
1282	DHARMAALA	ANJIRA-3	KALPANA NAYAK	9777187438
1283	DHARMAALA	ANJIRA-4	SABITA MALIK	8908885090
1284	DHARMAALA	ANJIRA-5	MINAKSHI BASANTIA	9937128465
1285	DHARMAALA	BALABHADRAPUR	BABITA PARIDA	8984275087
1286	DHARMAALA	BALANGIA	BANALATA CHAKRA	9583460535
1287	DHARMAALA	BALISAHI	SASMITA MALIK	9090773528
1288	DHARMAALA	BAUNSADOLA	PRAVATI DAS	9437445476
1289	DHARMAALA	CHAKRADHARPUR	TRUPTIBALA MOHAPATRA	9237342343
1290	DHARMAALA	DHANKUNIA	JYOSNA MALIK	8763002802
1291	DHARMAALA	GAHANA	MAMITA JENA	8018226279
1292	DHARMAALA	GODIPATIA	INDUMATI JENA	8763670923
1293	DHARMAALA	KUSUNPUR	KABITA SAHOO	9556668738
1294	DHARMAALA	MADHUSUDANPUR	LAXMIPRIYA MALLIKFULLA	9668675156
1295	DHARMAALA	MAHULAKHALI	KUNIRANI SAHOO	7873253387
1296	DHARMAALA	MAKUNDAPUR-1	PRAVATI DEO	9178133456
1297	DHARMAALA	MAKUNDAPUR-2	JHUNUBALA SAHOO	7381391903
1298	DHARMAALA	NUASAHI	KABITA NAYAK	9938609713
1299	DHARMAALA	SOREI-1	BANDITA SWAIN	9776293945
1300	DHARMAALA	SOREI-2	NIRMALA SWAIN	7326898073
1301	DHARMAALA	SOREI-3	MINATI SAHU	9937398316
1302	DHARMAALA	VEJIGOTHA	MEERA PRADHAN	9776699206
1303	DHARMAALA	ALANISAHUPATANA	SURYAKANTI SAHU	9437295265
1304	DHARMAALA	BADARAIPADA-1	GAYATRI PADHI	8658771858
1305	DHARMAALA	BADARAIPADA-2	SANJUKTA MISHRA	8908907682
1306	DHARMAALA	BASUDEVPUR	JHARANA MALIK	8018721722
1307	DHARMAALA	CHANDAMOHINI	RASMITA SAHOO	8908538700
1308	DHARMAALA	DEODA-1	GOURI TARAI	8018948764

1309	DHARMAALA	DEODA-2	MADHUSMITA SAHOO	9556783751
1310	DHARMAALA	DEODA-3	ANITA MALLICK	9937246823
1311	DHARMAALA	JALESWARPUR-1	PADMABATI BEHERA	9114084541
1312	DHARMAALA	JALESWARPUR-2	SANJUKTA SAHOO	8599859980
1313	DHARMAALA	KOTHIDIHA-1	SASMITA JENA	9937653501
1314	DHARMAALA	KOTHIDIHA-2	SUBNAM SUHANA	9853538865
1315	DHARMAALA	MANGALPUR-2	PAMODINI TARAI	7790047631
1316	DHARMAALA	MIRZAPUR SAMIL	SARASWATI SENAPATI	9237548868
1317	DHARMAALA	NAHANGAPATANA	KALPANA SAHOO	9439163484
1318	DHARMAALA	NALAKULA	TANUSRI SAMAL	9938569799
1319	DHARMAALA	NARASINGHPUR -1	SNEHALATA PANDA	7377088643
1320	DHARMAALA	NARASINGHPUR -2	MALLI PANDA	9668715964
1321	DHARMAALA	NILAKANTHAPUR-1	BHANUMATI BEHERA	8895124797
1322	DHARMAALA	NILAKANTHAPUR-2	RITARANI BEHERA	9438395102
1323	DHARMAALA	RAKHIPATNA	LAXMIPRIA NAYAK	8658454587
1324	DHARMAALA	SERAPUR	MONALISHA DASH	9658041144
1325	DHARMAALA	SWAINSAHI	SUBASINI PARIDA	9777292100
1326	DHARMAALA	UTTARPRATAP	MALATI ROUT	9938413112
1327	DHARMAALA	BARAMAN	Anita Samal	9438381801
1328	DHARMAALA	BARAMUNDULI	Bidyulata Sahoo	9938618862
1329	DHARMAALA	BHUBANPUR	Ratnaprava Jema	9938289067
1330	DHARMAALA	CHADEIDHARA	Bidulata Deo	8018031381
1331	DHARMAALA	CHAKATELIPOKHARI-1	Premalata Jena	7377272073
1332	DHARMAALA	CHAKATELIPOKHARI-2	Reena Mallick	7751010214
1333	DHARMAALA	DAKHINAPASI	Rupa Mallick	8018685112
1334	DHARMAALA	DANDAGHATI	Rinaranee Panda	7064056427
1335	DHARMAALA	DHOBASAHI	Snigdha Sagarika Sethy	9556481259
1336	DHARMAALA	GARHMADHUPUR-1	Puspanjali Nayak	9178327878
1337	DHARMAALA	GARHMADHUPUR-2	Lilirani Nayak	9439691590
1338	DHARMAALA	GARHMADHUPUR-3	Laxmipriya Mallik	9776562267
1339	DHARMAALA	ICHHAPUR	Kamalabala Das	7873827622
1340	DHARMAALA	KADUABOULAMALA	Manjula Parida	9938838007
1341	DHARMAALA	KRUSHNAPASI	Kuni Rout	9937621200
1342	DHARMAALA	PANTURI-1	Swarnalata Tarai	9556482339
1343	DHARMAALA	PANTURI-2	Nibedita Lenka	9178990349
1344	DHARMAALA	PURUNABOULAMAL	JyotiSmita Sahu	9238201228
1345	DHARMAALA	RAGADIPASI	Susama Nayak	8018665617
1346	DHARMAALA	SAHANIDIHA-1	Suprava Rout	7504524104
1347	DHARMAALA	SAHANIDIHA-2	Sulochana Khatua	9777574160
1348	DHARMAALA	SATAMAN	Bilasini Sahoo	9439840968
1349	DHARMAALA	SUKUTIJHAR	Priatama Maharana	9938856641
1350	DHARMAALA	BADAMANGALPUR-1	PRAVAMANI ROUT	8908192850
1351	DHARMAALA	BADAMANGALPUR-2	PUSPALATA PALEI	7682099305

1352	DHARMAALA	BALIGARI	MINILATA BEHERA	9040865027
1353	DHARMAALA	BHALUKHAI	ANUPAMA BEHERA	8637250772
1354	DHARMAALA	CHAHATA -1	MONORAMA NAYAK	9238825032
1355	DHARMAALA	CHAHATA -2	MAUNABATI SETHY	7504901055
1356	DHARMAALA	CHAHATA -3	DIPTIBANDANA MOHANTY	8908434260
1357	DHARMAALA	CHORAMUHAN-1	TILOTTAMA BEHERA	9437671217
1358	DHARMAALA	CHORAMUHAN-2	JAYANTI ROUT	9658247722
1359	DHARMAALA	CHORAMUHAN-3	REHANA BEGAM	7504159223
1360	DHARMAALA	DEULI	SANJITA RANA	7538064714
1361	DHARMAALA	Deulipal	SWARNAMANJARI SWAIN	9438553147
1362	DHARMAALA	DUBAGADIA	RINA RANA	7504265192
1363	DHARMAALA	Jalsukha	MINATI SETHY	7504036838
1364	DHARMAALA	JAMUBANIA	USHARANI DORA	7978853315
1365	DHARMAALA	JARAKA	KANAKALATA MOHANTY	9124704070
1366	DHARMAALA	KUMARI-1	SUMANANJALI MANDAL	9040449240
1367	DHARMAALA	KUMARI-2	PUSPALATA ROUT	7749997710
1368	DHARMAALA	NARASINGHPUR	KABITA BEHERA	9583886744
1369	DHARMAALA	NAUPALKA	RAJASHREE BISWAL	9439439351
1370	DHARMAALA	SANKHARIDIHA	JAYANTI BARIK	9658282812
1371	DHARMAALA	TIKARASAHI	LOPAMUDRA BEHERA	9938960740
1372	DHARMAALA	UTTARSASAN	BISWAVARATI DASH	9853929529
1373	DHARMAALA	BRUNDADEIPUR-1	SUPRAVA SATAPATHY	9438210592
1374	DHARMAALA	BRUNDADEIPUR-2	KUNI SWAIN	9938385221
1375	DHARMAALA	DAIPUR	CHHABI RANEE SAHOO	9090419123
1376	DHARMAALA	DIHAKASTI	RANJUBALA MALIK	7377464467
1377	DHARMAALA	GOVINDPUR	SARASWTI ROUT	9583681045
1378	DHARMAALA	HARICHANDANPUR	DEBAJANI SATAPATHY	9776381701
1379	DHARMAALA	KABATABANDHA-1	BASANTI BEHERA	8984159691
1380	DHARMAALA	KABATABANDHA-2	SEBATI BEHERA	8984770405
1381	DHARMAALA	KABATABANDHA-3	RUKMANI DAS	9937937735
1382	DHARMAALA	KABATABANDHA-4	SUKANTI SAHOO	9040512918
1383	DHARMAALA	KABATABANDHA-5	BABITA SENDHA	9937829491
1384	DHARMAALA	KABATABANDHA-6	DROUPADI BEHERA	8093427677
1385	DHARMAALA	MARJITAPUR-1	BISHNU PRIYTA SAMANTA	9937286007
1386	DHARMAALA	MARJITAPUR-2	RANGA LATA OJHA	9776918955
1387	DHARMAALA	MARJITAPUR-3	JHUNARANI NAYAK	9437449390
1388	DHARMAALA	MARJITAPUR-4	JANAKI SAHOO	9237190116
1389	DHARMAALA	MARJITAPUR-5	PRAMILA BARIK	9692935792
1390	DHARMAALA	MARJITAPUR-6	MAMATA RANI SAHOO	9937909753
1391	DHARMAALA	MARJITAPUR-7	MAMATA KAYASTA	9040891283
1392	DHARMAALA	TARAS	RENUBALA BEHERA	8658699159
1393	DHARMAALA	ANTIA-1	SARASWATI ROUT	9938536056
1394	DHARMAALA	ANTIA-2	TARULATA PRADHAN	9178350158

1395	DHARMAALA	ANTIA-3	MONALISA MAHARANA	9090329050
1396	DHARMAALA	ARIMULA	BHARGABI BEHERA	9776127479
1397	DHARMAALA	BAUNSAANTA	MAMATA ROUT	9937403430
1398	DHARMAALA	BERHAMPUR	HENORAMA MOHANTY	9938383326
1399	DHARMAALA	BETAMALISASAN	NIRUPAMA SWAIN	9937760375
1400	DHARMAALA	BHARATPUR	MINATI LENKA	7377041928
1401	DHARMAALA	ERSANDHA	NALINI PRAVA MOHANTY	8908152827
1402	DHARMAALA	GENGUTIA	SAILENDRI SAHOO	7381345612
1403	DHARMAALA	GHASIBAR	SABITRI PATRA	9937312299
1404	DHARMAALA	JENAPUR-1	SUJATA DAS	8895384280
1405	DHARMAALA	JENAPUR-2	PUSPALATA SAHOO	9937783926
1406	DHARMAALA	JENAPUR-3	GANGOTREE PATTANAIK	9861059759
1407	DHARMAALA	JENAPUR-4	REETARANI SINGH	7377503071
1408	DHARMAALA	JENAPUR-5	BANKI DALAI	9658929754
1409	DHARMAALA	KAMAGARH-1	MAMATA SAMAL	9583715003
1410	DHARMAALA	KAMAGARH-2	BHARATI SWAIN	9776104851
1411	DHARMAALA	KHARILO	MALATI PANDA	9937586190
1412	DHARMAALA	KUSTIRA	NIRUPAMA DASH	9668538450
1413	DHARMAALA	KUSUNPUR	PUSPANJLI ROUT	9668538116
1414	DHARMAALA	SRICHANDANPUR	MANASI MANJARI SAHOO	7894548603
1415	DHARMAALA	UTTAR ARUMUL	PRIYASHREE MALLICK	8895122727
1416	DHARMAALA	BERHAMPUR	Ritanjali Mallik	9178432701
1417	DHARMAALA	GOPALPUR	Nalini Das	7894584515
1418	DHARMAALA	KANTIGADIA-1	Sarmistha Rath	8908919939
1419	DHARMAALA	KANTIGADIA-2	Satyabhama Sethy	8018334037
1420	DHARMAALA	KANTIGADIA-3	Saraswati Samantaray	8456060176
1421	DHARMAALA	KSHETRAPAL-1	Anjali Das	8908487551
1422	DHARMAALA	KSHETRAPAL-2	Jayashree Samantaray	7894783711
1423	DHARMAALA	MILATNAGAR	BANANI KUANR	9556529145
1424	DHARMAALA	NEULPUR BAZAR	Sima Sahoo	9438677905
1425	DHARMAALA	NEULPUR-1	Ritanjali Sethy	9937117800
1426	DHARMAALA	NEULPUR-2	Latika Sahoo	8260292444
1427	DHARMAALA	NEULPUR-3	Sanjukta Behera	7894894128
1428	DHARMAALA	NEULPUR-4	Sanjukta Rout	9937773285
1429	DHARMAALA	NEULPUR-5	Swaleha Banu	8908692281
1430	DHARMAALA	NEULPUR-6	Jobeda Begum	9114114857
1431	DHARMAALA	NUAPADA	Jhunu Lata Jena	7077677565
1432	DHARMAALA	PAIKARAPUR	Swarnakanti Jena	9439551712
1433	DHARMAALA	PIPALIDIHA	Indurekha Senapati	9937700740
1434	DHARMAALA	SIDHIPUR	Mamata Lata Barik	9668714482
1435	DHARMAALA	SRIRAMPUR	Prativa Mohapatra	7377585885
1436	DHARMAALA	AREIKANA-1	SUCHISMITA RAY	8895514398
1437	DHARMAALA	AREIKANA-2	SULOCHANA RAY	7751002110

1438	DHARMAALA	BADANACHHIPUR-1	KANCHANBALA BRAHMA	9938224667
1439	DHARMAALA	BADANACHHIPUR-2	SUPRIYA NAYAK	9439043046
1440	DHARMAALA	BHAGABANPUR-1	SANJUKTA BARIK	9437957474
1441	DHARMAALA	BHAGABANPUR-2	SUMITRA ROUT	8018327681
1442	DHARMAALA	HAMJAPUR	AHALYA DASH	9938544596
1443	DHARMAALA	HARICHANDANPUR	SANGHAMITRA JENA	8895750034
1444	DHARMAALA	JEMADEIPUR	PRAMODINI NAYAK	7077873530
1445	DHARMAALA	KADAMPAL-1	MALATI MOHANTY	9658743418
1446	DHARMAALA	KADAMPAL-2	SUMATI MOHANTY	9556872432
1447	DHARMAALA	KOTAPUR-1	TRUPTIBALA JENA	7504005066
1448	DHARMAALA	KOTAPUR-2	BASANTILATA JENA	9658425157
1449	DHARMAALA	KOTAPUR-3	ANUPAMA SETHY	7504267384
1450	DHARMAALA	KULANARASINGHPUR	SANGHAMITRA NAYAK	8895540641
1451	DHARMAALA	MURADPUR	RANJITA DASH	8908082730
1452	DHARMAALA	NOSTA-1	MINATI BISWAL	7077263656
1453	DHARMAALA	NOSTA-2	MADHUSMITA JENA	9583183853
1454	DHARMAALA	PALASIA	RASHMITA SWAIN	8908371220
1455	DHARMAALA	PATUNIA	ANASUYA SAMAL	9777772852
1456	DHARMAALA	RADHADEIPUR	MINAKHI GANTAYAT	9438307710
1457	DHARMAALA	SANANAHANANGARA-1	SOUDAMINI BISWAL	9938011653
1458	DHARMAALA	SANANAHANANGARA-2	SUVASHREE SAHOO	9658944683
1459	DHARMAALA	SANARAIPADA-1	MALATILATA ROUT	9658408250
1460	DHARMAALA	SANARAIPADA-2	PRAVASINI DAS	9853474242
1461	DHARMAALA	BARADA	Kanchan Malick	9937323309
1462	DHARMAALA	BATIJODA	Shantilata Sahoo	9437627351
1463	DHARMAALA	BIRIBATI	Urmila Nayak	9178508693
1464	DHARMAALA	CHHELIAPADA	Supriya Priyadarshinee	9776440871
1465	DHARMAALA	DANKARI	Minati Bala Parida	7326897893
1466	DHARMAALA	DOULATPUR	Sanjulata Das	8280853722
1467	DHARMAALA	GOUDATALI	Rambharani Behera	7608078974
1468	DHARMAALA	JHATIAPADA	Rama Behera	9556167472
1469	DHARMAALA	KADUAMAGURA	Sushama Sahoo	9178547060
1470	DHARMAALA	KAMPALU	Sanjukta Sahoo	8018986651
1471	DHARMAALA	KURIKANA	Puspalata Panda	9439374957
1472	DHARMAALA	MAHISARA	Kali Mandal	9777431203
1473	DHARMAALA	PAKHAR-1	Mamina Rout	7504688717
1474	DHARMAALA	PAKHAR-2	Minarva Nayak	9853549198
1475	DHARMAALA	PARIKHETA	Tarinee Mallik	9178213097
1476	DHARMAALA	RAHADPUR	Manjula Sethy	9853511417
1477	DHARMAALA	SAHASPUR	Laxmipriya Khatua	9777950374
1478	DHARMAALA	SAMPARU	Kalyani Dhir	9078462383
1479	DHARMAALA	TURANGA	Pratima Kumari Swain	9777797557
1480	DHARMAALA	ARABAL-1	MANJUPRAVA SAHOO	9938654053

1481	DHARMAALA	ARABAL-2	BIDYULATA POI	9778218574
1482	DHARMAALA	AURANGABAD-1	Urmila Lenka	8018056439
1483	DHARMAALA	AURANGABAD-2	Manorama Parida	8658852043
1484	DHARMAALA	AURANGABAD-3	Sabitarani Barik	9178526847
1485	DHARMAALA	BADABARISAHI	SASMITA BEHERA	8908268825
1486	DHARMAALA	BADANAHANANGARA 1	PRIYADARSHINI SAMAL	7809757097
1487	DHARMAALA	BADANAHANANGARA 2	SWARNALATA SAMAL	9937998645
1488	DHARMAALA	CHAKRODA	JAYANTI LENKA	8908561584
1489	DHARMAALA	FAZILPUR	PRATIMA RATH	7655971153
1490	DHARMAALA	GOVINDRAMPATANA	Basanti Nayak	9938444981
1491	DHARMAALA	KHARIPADIA	JYOTSNA RANI BARIK	9938810391
1492	DHARMAALA	MANGALAMULASAHI	MADHUSMITA JENA	8763549332
1493	DHARMAALA	MIRZAPUR-1	NIRUPAMA BISWAL	9937171686
1494	DHARMAALA	MIRZAPUR-2	Subhadra Swain	8018407432
1495	DHARMAALA	NALAKULAB	SABITA MALLICK	8908411560
1496	DHARMAALA	NASADIPUR	BINAPANI SENAPATI	9937347154
1497	DHARMAALA	PANIMUHANI	SARASWATI DEO	9777797290
1498	DHARMAALA	PATAPUR-1	TILOTTAMA SAHU	9438427097
1499	DHARMAALA	PATAPUR-2	CHINMAYEE KADAM	9938590038
1500	DHARMAALA	SALEPUR-1	Amita Jena	9937172047
1501	DHARMAALA	SALEPUR-2	RASHMITA SETHY	9556410259
1502	DHARMAALA	SANKHA	Gitanjali Nayak	9178753991
1503	DHARMAALA	SUNDARPUR	ANJANA MOHANTY	9692777273
1504	DHARMAALA	BALARAMPURGARH	RASM PRAVA DHIR	9178300546
1505	DHARMAALA	BALIKUDIA-1	TULASI PADHI	7873741152
1506	DHARMAALA	BALIKUDIA-2	SUKANTI SATAPATHY	9178037405
1507	DHARMAALA	BICHHAKHANDI-1	ANJALI SETHY	8018040814
1508	DHARMAALA	BICHHAKHANDI-2	PREMALATA MOHANTY	9777741949
1509	DHARMAALA	BICHHAKHANDI-3	RASMITA MAHARANA	9178280488
1510	DHARMAALA	ENDOLABA	USHARANI ROUT	9937339565
1511	DHARMAALA	KADAMPATANA	ANJANA MALLIK	9178140776
1512	DHARMAALA	KALANDA	BASANTI PRADHAN	8018622499
1513	DHARMAALA	PAIKARAPUR	SATYABATI MALLA	9777873420
1514	DHARMAALA	PATAPUR	TILOTTAMA BEHERA	9938677582
1515	DHARMAALA	RAICHHANDA-1	SANJULATA PRADHAN	9777367552
1516	DHARMAALA	RAICHHANDA-2	RAMBHA DEI	8763107312
1517	DHARMAALA	RAMPURKAITHA	TUNA SWAIN	8763003702
1518	DHARMAALA	REKHIDEIPUR	JAYANTI ROUT	9178183891
1519	DHARMAALA	SIDHAPAL	SARITA SAHOO	8598001213
1520	DHARMAALA	TAILASAHI	KABITA SAHOO	7894609675
1521	DHARMAALA	TALAJANGA-1	BAKATI OJHA	9938005121
1522	DHARMAALA	TALAJANGA-2	SHANTILATA MOHANTY	8895622978
1523	DHARMAALA	TALAJANGA-3	SASMITA SETHY	9937305195

1524	DHARMAALA	TENTOL	DEBAKI SAHOO	9776800098
1525	DHARMAALA	BAHAGADA	SUKANTI KHATUA	7683979049
1526	DHARMAALA	BRAHMANDA	RANJITA BARAL	9853328433
1527	DHARMAALA	FATEPUR	SHANTILATA DAS	7655062153
1528	DHARMAALA	GANGADHARPUR	RINA PAL	9938550729
1529	DHARMAALA	GANGADHARPUR BAZAR	SHATILATA MALLICK	9937741101
1530	DHARMAALA	GUARANGA	PARBATI JENA	8458042033
1531	DHARMAALA	HARDEIPUR	GAYATRI BISWAL	9668845040
1532	DHARMAALA	IMAMNAGAR	ANITAMANJARI JENA	8895560790
1533	DHARMAALA	JHARSOLA	MANJU SWAIN	8895656155
1534	DHARMAALA	Kanipatia	NAMITA MALLICK	9437602842
1535	DHARMAALA	KANPUR	GITANJALI JENA	8658778049
1536	DHARMAALA	KHUNTA	SARASI NAYAK	9078994678
1537	DHARMAALA	MURARIPUR	SHASIPRAVA DASH	8895458837
1538	DHARMAALA	PALLAR	BIDUTLATA SAMAL	7873454683
1539	DHARMAALA	PRATAPPUR	SNEHALATA SAHANI	9777897727
1540	DHARMAALA	RAGHUNATHPUR	MOHINI SAHOO	9777051708
1541	DHARMAALA	RATHIA	ANITA JENA	9439957923
1542	DHARMAALA	SAREI	MANMOHINI ROUT	9437601831
1543	DHARMAALA	SENDHAPUR	SAHANARA BEGUM	9853336963
1544	DHARMAALA	SUNDARIA-1	KUMUDINI BARIK	9937195611
1545	DHARMAALA	SUNDARIA-2	URMILA PRADHAN	9668052958
1546	DHARMAALA	THANUAL	RINARANI PATI	9437928558
1547	JAJPUR	BADAKUJHALA-I	REENARANI DASH	8908719796
1548	JAJPUR	BADAKUJHALA-II	SUCHITRA MISHRA	9658683154
1549	JAJPUR	BADAKUJHALA-III	SULATA MALIK	9668023576
1550	JAJPUR	BARUAN-II	MINATI PANI	9937283132
1551	JAJPUR	BARUAN-III	RANJULATA MALIK	7205417117
1552	JAJPUR	BARUAN-IV	RINA SAHOO	8984507669
1553	JAJPUR	JAMADHARA-I	PUSPALATA PAHI	8895702613
1554	JAJPUR	JAMADHARA-II	MINAKHI OJHA	9040764322
1555	JAJPUR	JAMADHARA-III	SOHANA KHATOON	9668538167
1556	JAJPUR	JAMADHARA-IV	RAMARANEE BEHERA	8093536600
1557	JAJPUR	KACHERIGAON-I	ANUSAYA MOHANTY	9583327566
1558	JAJPUR	KACHERIGAON-II	KUSUMA KANTI MOHANTY	9937371226
1559	JAJPUR	KACHERIGAON-III	SUSHREE SANGITA NAYAK	9437691398
1560	JAJPUR	KALASPUR	PRANATI DASH	9777867756
1561	JAJPUR	KUSANPUR	SEBATI SAHOO	7894066635
1562	JAJPUR	MADHAPUR	RANJITA SAHOO	9853600573
1563	JAJPUR	MAHAPUR	MANORAMA PANDA	7504441161
1564	JAJPUR	PANDIA GOPINATHPUR	JAHANARA BEGUM	8327728384
1565	JAJPUR	REKABIBAZAR-I	SUBASINI RANA	9658734868
1566	JAJPUR	SANAKUJHALA-I	GEETANJALI BEHERA	9178161120

1567	JAJPUR	SANAKUJHALA-II	HASINA PARWEEN	9040223039
1568	JAJPUR	SHYAMDASPUR-I	PRIYATAMA POTHALA	8984677284
1569	JAJPUR	SHYAMDASPUR-II	BIMALA SAHOO	8984422416
1570	JAJPUR	SWAPNESWARPUR	SRADHANJALI KAR	9438062716
1571	JAJPUR	AMARSINGHPUR	ANJANA DASH	9777493579
1572	JAJPUR	AMPORE-I	BHARATI NATH	9668606703
1573	JAJPUR	AMPORE-II	SULOCHANA SAHOO	9090809861
1574	JAJPUR	APSERPUR	PRAVABATI MISHRA	9040844650
1575	JAJPUR	BANKASAHI	SUDESHNA PATI	7377394256
1576	JAJPUR	BERUDA-I	SOUDAMINI MOHAPATRA	9237017713
1577	JAJPUR	BERUDA-II	RANJITA PAHI	9777724454
1578	JAJPUR	BERUDA-III	MINATI JENA	8763375832
1579	JAJPUR	BHAGATPUR	SASMITA JENA	9776258751
1580	JAJPUR	BHUBANESWARPUR	MADHABI RANA	9658106138
1581	JAJPUR	BHUINPUR-I	SUKANTI DHAL	8018042359
1582	JAJPUR	BHUINPUR-II	PUSHPALATA ROUT	9937445498
1583	JAJPUR	CHHINTAPALI	SARASWATI CHANDA	9938975910
1584	JAJPUR	GOPALPUR	SUKANTI SASINI	9777373317
1585	JAJPUR	JAGATPUR	ITISHREE SWAIN	9439367033
1586	JAJPUR	JAHALA	ANITA MAHARANA	7381327366
1587	JAJPUR	JAMUNA	SUCHISMITA DASH	8895440438
1588	JAJPUR	KALASADHIA	NIRMALA SAHOO	7504061980
1589	JAJPUR	KALYANPUR	EALINASUBHADARSANI NAYAK	9937866866
1590	JAJPUR	KATARAPUR	TAPASWINI JYOTISH	8763162385
1591	JAJPUR	KHADIPADA	MINATI MOHAPATRA	9439814064
1592	JAJPUR	KUNIDA-I	JHARANARANI SAHIOO	9658594242
1593	JAJPUR	KUNIDA-II	ARATI SAHOO	9853448749
1594	JAJPUR	MALPADA-I	CHANDANABALA SAHU	9937824450
1595	JAJPUR	MALPADA-II	SWARNALATA PADHI	9938441197
1596	JAJPUR	MALPADA-III	MAMILATA SAHOO	9938143468
1597	JAJPUR	NELIPUR	MAMATA RANI JENA	7064374147
1598	JAJPUR	NITYANANDAPUR	RUKMANI PEREI	9777021458
1599	JAJPUR	SAMSURPUR	SABITA BOITEI	9668372946
1600	JAJPUR	TALAGADIA	SULATA DAS	9777954862
1601	JAJPUR	ABDALPUR-I	SATYABHAMA PANDA	8763715016
1602	JAJPUR	ABDALPUR-II	PADMINI TRIPATHY	7381364512
1603	JAJPUR	ABDALPUR-III	RANJITA SWAIN	9938017406
1604	JAJPUR	ADANGA PURUSOTTAMPUR-I	SUMITRA SAHOO	9583145261
1605	JAJPUR	ADANGA PURUSOTTAMPUR-II	MANORAMA PATRA	7381704755
1606	JAJPUR	ADANGA PURUSOTTAMPUR-III	MAMATA MAJHI	9439699061
1607	JAJPUR	ADANGA PURUSOTTAMPUR-IV	TABSUM PARWIN	9556059030
1608	JAJPUR	BADAJALAHARA-I	DIPTIMAYEE NAYAK	9937988276

1609	JAJPUR	BADAJALAHARA-II	PRAVATI NAYAK	7381171276
1610	JAJPUR	BADATRILOCHANPUR-I	SWETALATA SWAIN	9658209568
1611	JAJPUR	BADATRILOCHANPUR-II	URMILA JENA	9178509060
1612	JAJPUR	BAIDYARAJPUR-I	TILOTTAMA ROUT	9692269303
1613	JAJPUR	BAIDYARAJPUR-II	SANDHYARANI LENKA	9090889593
1614	JAJPUR	BANAPUR-I	KUMUDINI SAHOO	9438341674
1615	JAJPUR	BANAPUR-II	PRAMILA SAHOO	8763922690
1616	JAJPUR	BANAPUR-III	PRATIJNA MOHAPATRA	9692333812
1617	JAJPUR	BARABATI-I	GITANJALI NAYAK	9437779923
1618	JAJPUR	BARABATI-II	SUBHASHREE GHADAI	7538939995
1619	JAJPUR	BICHITRAPUR-I	RANJULATA NAYAK	9434632004
1620	JAJPUR	BICHITRAPUR-II	ANUPAMA RANA	9439854237
1621	JAJPUR	JAFARPUR-I	GITANJALI SAHOO	9778581662
1622	JAJPUR	JAFARPUR-II	GITARANI SAHOO	9583551099
1623	JAJPUR	KALINDRABAD-I	NIRUPAMA PANDA	9938717123
1624	JAJPUR	KALINDRABAD-II	GITANJALI SINGH	9778542726
1625	JAJPUR	KHAIRABAD	KANAKLATA SAHOO	9776336879
1626	JAJPUR	NUAGOBINDPUR	SUCHITRA PRANIGAHI	8895440438
1627	JAJPUR	OSANGA	SUMITTA TRIPATHY	9861726393
1628	JAJPUR	SAHIPUR	BIMALA ROUT	8895790405
1629	JAJPUR	SANATRILOCHANPUR	Saraswati Mohanty	9668545198
1630	JAJPUR	BANKASAHI	RINA SWAIN	9658890920
1631	JAJPUR	CHHATIS DEBIL-I	MALATI SAHOO	8763635172
1632	JAJPUR	ERBANK-I	BANISRI SAMAL	8763870264
1633	JAJPUR	ERBANK-II	KAIKEY SETHY	8018276744
1634	JAJPUR	ERBANK-III	PRAVABATI SAMAL	7996340639
1635	JAJPUR	ERBANK-IV	SASMITA MAJHI	7605989390
1636	JAJPUR	GOBINDPUR-I	JHARANA SAHANI	2124848686
1637	JAJPUR	GOBINDPUR-II	PANKOJENI BEHERA	8908131858
1638	JAJPUR	HASINPUR-I	TRUPTIMAYEE BISWAL	9439872714
1639	JAJPUR	HASINPUR-II	SAGARIKA SAMAL	8093828009
1640	JAJPUR	HEMANTSINGHPUR	NAMITA MAHANTY	9178315821
1641	JAJPUR	INDAROI-I	SANJUKTA RAUTA	7538980636
1642	JAJPUR	INDAROI-II	RANJITA DAS	7538091028
1643	JAJPUR	MD JEMAPUR-I	ARUNA PARIDA	9583328766
1644	JAJPUR	MD JEMAPUR-II	SNEHALATA PADHI	7873248830
1645	JAJPUR	MD JEMAPUR-III	JHARANA DASH	7873248830
1646	JAJPUR	RAGHUNATHPUR	NIBEDITA RAUT	9658903719
1647	JAJPUR	RISHIPUR-I	SUMITRA ROUT	9178319543
1648	JAJPUR	RISHIPUR-II	SASMITA JENA	9777308102
1649	JAJPUR	RISHIPUR-III	MITARANI NAYAK	9658103033
1650	JAJPUR	SAHASPUR-I	SABITA RAY	9438111245
1651	JAJPUR	SAHASPUR-II	JAYANTIBALA RAUT	8908679298

1652	JAJPUR	SAHASPUR-III	RANJITA SAHUO	9658187875
1653	JAJPUR	SAHASPUR-IV	SUJATA SAHOO	7537941235
1654	JAJPUR	SAHASPUR-V	GITARANI SETHEY	7809621363
1655	JAJPUR	THIARDEBIL	SAILABALA BISWL	9438621678
1656	JAJPUR	BACHIARY	KALPANA MOHANTY	9437392977
1657	JAJPUR	BAKHANPUR-I	SANJULATA PRUSTY	9178101226
1658	JAJPUR	BAKHANPUR-II	MAMATA NAYAK	8895742382
1659	JAJPUR	BALIAMANDULI	SHANTILATA ROUT	9692807371
1660	JAJPUR	BASUDEVPUR-I	ARATI SAHOO	9938820782
1661	JAJPUR	BASUDEVPUR-II	NIHARIKA BEHERA	8895879386
1662	JAJPUR	GOBINDPUR-I	APARNA PATI	7682038305
1663	JAJPUR	GOBINDPUR-II	KALPANA DAS	7894595029
1664	JAJPUR	JAHANPUR	JYOTIPRAVA MOHANTY	7735130499
1665	JAJPUR	JALAPUR-I	PUSPALATA NAYAK	9437383537
1666	JAJPUR	JALAPUR-II	MANORAMA SETHY	7872251209
1667	JAJPUR	JALAPUR-III	SUMITRA PADHI	9938531259
1668	JAJPUR	MALLIKAPUR	SHANTILATA SAHOO	9438687581
1669	JAJPUR	MIRCHANDPUR	RANJULATA PRUSTY	9937032797
1670	JAJPUR	SANKHANALI	RANU PANDA	9078470358
1671	JAJPUR	TRILOCHANAPADA	ANUPAMA NANDI	9861754808
1672	JAJPUR	UASAHI	NIRUPAMA TRIPATHY	7798882729
1673	JAJPUR	ANKULA-I	KUSUMA MISHRA	9668818165
1674	JAJPUR	ANKULA-II	ANITA PANDA	9937116367
1675	JAJPUR	BALIPOKHARI-I	SUKANTI MISHRA	9439054251
1676	JAJPUR	BALIPOKHARI-II	LIPSARANI PANDA	9778554645
1677	JAJPUR	BELESWAR	PRAMILA DASH	9853157997
1678	JAJPUR	BIDYADHARPUR-I	SUSAMA PATI	8908515627
1679	JAJPUR	BIDYADHARPUR-II	MINATI PRUSTY	9438688079
1680	JAJPUR	BINDHAN-I	SANJUKTA DEHURI	9438505342
1681	JAJPUR	BINDHAN-II	JANAKI ROUT	9853748804
1682	JAJPUR	CHAINPUR-I	PRAVATMANJARI BAISAKH	9658387529
1683	JAJPUR	CHAINPUR-II	PADMAJA PANI	9778052387
1684	JAJPUR	GANESWARPUR	SAILAJA PANI	7504373467
1685	JAJPUR	GOPALPUR	BAKATI OJHA	8018187242
1686	JAJPUR	GURUDASHPUR-I	MANASWINI JENA	7809895842
1687	JAJPUR	GURUDASHPUR-II	SUMITRA JENA	9090752924
1688	JAJPUR	KAMAGARH-I	PRAVATA NALINI DAS	9337228456
1689	JAJPUR	KAMAGARH-II	GODABARI JENA	7735331758
1690	JAJPUR	KORKORA	RANJITA MOHANTY	9556693184
1691	JAJPUR	KUSHI	LIZALIN MOHANTY	9438413011
1692	JAJPUR	LAXMANPUR	RADHARANI ROUT	9658375197
1693	JAJPUR	PANASA-I	REBATI BEHERA	8763108386
1694	JAJPUR	PANASA-II	SABITA UPADHYAY	8280316313

1695	JAJPUR	PANASA-III	SWAYANG PRAVA PANDA	8763635238
1696	JAJPUR	PATAPUR	MINATI SATPATHY	7656997610
1697	JAJPUR	TIPARA	SABITRI SAHOO	9090175509
1698	JAJPUR	BADABANTA	Sangaeeta Samal	9776343512
1699	JAJPUR	BENIPUR	Ranjita Jena	8908207208
1700	JAJPUR	BRAMHANA BACHHAPUR-I	Mamata Nayak	9040873197
1701	JAJPUR	BRAMHANA BACHHAPUR-II	ranjita sahoo	8093707530
1702	JAJPUR	BULAKIPUR	Saraswati rout	9438614755
1703	JAJPUR	CHHITAHATA-I	Snigdharani Rout	9437743717
1704	JAJPUR	CHHITAHATA-II	Subhadra Mahunta	8018210303
1705	JAJPUR	GOPINATHPUR-I	tulasi mahala	9938017465
1706	JAJPUR	GOPINATHPUR-II	binapani sethy	9777296360
1707	JAJPUR	GOTHAPUR-I	Debaki Samal	9938310113
1708	JAJPUR	GOTHAPUR-II	Saraswati Mahanty	8763624945
1709	JAJPUR	GOUDASAHI GOBINDPUR-I	Jyotsna Ray	9040852924
1710	JAJPUR	GOUDASAHI GOBINDPUR-II	Lipika Nayak	8763084615
1711	JAJPUR	JAYAPUR	baijayantimala swain	7504070191
1712	JAJPUR	KABIRPUR-I	kabita padhi	7504855292
1713	JAJPUR	KABIRPUR-II	sasmita nanda	7809130093
1714	JAJPUR	KULACHHITAHATA	Manorama Routray	8280068792
1715	JAJPUR	MAHESWARPUR-I	minati prava sial	9040822624
1716	JAJPUR	MAHESWARPUR-II	Mamata lenka	8658533744
1717	JAJPUR	MAHESWARPUR-III	Anima Behera	7500460579
1718	JAJPUR	MIRKAHASANPUR	Chanchala Panda	9777301286
1719	JAJPUR	MIRPATNA	sujata ratha	9853772280
1720	JAJPUR	MIRZAPUR	Indumati sutar	9938068082
1721	JAJPUR	NISCHANTA	Kadambini Mallick	9040828485
1722	JAJPUR	OLEIPADA	Parbati Samal	9668888830
1723	JAJPUR	PURUSOTTAMPUR-I	binapani behera	7751925443
1724	JAJPUR	PURUSOTTAMPUR-II	chhabirani sahoo	7377990736
1725	JAJPUR	PURUSOTTAMPUR-III	sakanti sahoo	8895577001
1726	JAJPUR	SATHIATIKIRI	Kalyanimayaee Biswal	9938598360
1727	JAJPUR	SIMILIA-I	sukanti Das	9556523289
1728	JAJPUR	SIMILIA-II	Pratimarani Panda	8018319402
1729	JAJPUR	ARADAPADA	SUMITRA JENA	9776251733
1730	JAJPUR	BADASUAR-I	DEPTIIMONJARI RAUT	9583327752
1731	JAJPUR	BADASUAR-II	SMRUTIREKHA NAYAK	8908153508
1732	JAJPUR	BADASUAR-III	ASIMA ROUT	7377100572
1733	JAJPUR	BAIBHUIN	ANITA NATH	9853515706
1734	JAJPUR	BANDHAMUNDA-I	KHIRA JENA	9776558249
1735	JAJPUR	BANDHAMUNDA-II	JUBULI DASH	8942895990
1736	JAJPUR	BANDHAMUNDA-III	SANGHAMITRA BISWAL	8455082860
1737	JAJPUR	CHHABATI	RANJETA SETHY	9437844251

1738	JAJPUR	DHANIPUR	JAYNTI KUR	7381678111
1739	JAJPUR	KAMALPUR-I	KUNTILATA BISWL	7326995255
1740	JAJPUR	KAMALPUR-II	SASMITA SAHOO	9583455825
1741	JAJPUR	KAMALPUR-III	RINARANI PANIGRAHI	8895383631
1742	JAJPUR	KAPASI-II	NIRUPAMA SETHY	9178175558
1743	JAJPUR	KARIMABAD	BISWAMOHINI ROUTRAY	9776771407
1744	JAJPUR	MARKANDPUR-I	RINADEBI SAHOO	9583719760
1745	JAJPUR	MARKANDPUR-II	PRAVATI SETHY	9583354778
1746	JAJPUR	MARKANDPUR-III	NAMITA DOBEI	9090542234
1747	JAJPUR	MARKANDPUR-IV	CHABIRANI JENA	7873603439
1748	JAJPUR	MOGALPUR	JOYTSNARANI JENA	9776027236
1749	JAJPUR	PALASAHI	BASANTI PARIDA	9776578802
1750	JAJPUR	SANASUAR-I	SNGITA NAYAK	9437449021
1751	JAJPUR	SANASUAR-II	SOVABIN SAMAL	9438342507
1752	JAJPUR	TARATOTA-I	RASMIREKHA BEHURIA	9776716660
1753	JAJPUR	TARATOTA-II	MANOSWIN JENA	7377627159
1754	JAJPUR	BAHABALPUR	Ritanjali panda	9090822037
1755	JAJPUR	BARAHANATH	Sudakshina pati	9439669453
1756	JAJPUR	BASUPUR	MALABIKA JENA	8895383947
1757	JAJPUR	BELAMPUR	Sumitra behera	9861036908
1758	JAJPUR	BHIMKARPUR	Sukanti dash	8895159813
1759	JAJPUR	BIBISAREI	Anita das	7873600262
1760	JAJPUR	DANDASUNDARPUR	Sashikaran prusty	8594859053
1761	JAJPUR	GANAPATIPUR	Sujata mohanty	9861010557
1762	JAJPUR	GARIAPUR	Madhusmita dash	8763454011
1763	JAJPUR	JAGESWARPUR	SANJIBANI MAHARANA	9090202585
1764	JAJPUR	KAPILESWAR	Jyotsna rani raut	8093035251
1765	JAJPUR	KIANALI	KALPANA KUMARI MALLIK	8895282642
1766	JAJPUR	KOTABASANTPUR	MONALISHA SETHY	9438831743
1767	JAJPUR	NAHARAPUR-I	MUSTARI BEGAM	9861767651
1768	JAJPUR	NAHARAPUR-II	ANJUM ARA	7205215243
1769	JAJPUR	PURUSOTTAMPUR	ARATI PARIDA	9853716532
1770	JAJPUR	SANTHESWARPUR	MAMATA RATHA	8093340251
1771	JAJPUR	TARAMADAN-I	PUSPALATA SAHOO	8018768484
1772	JAJPUR	TARAMADAN-II	RANJITA MALLIK	9040676433
1773	JAJPUR	BAIDYARAJPUR	Puspanjali Sahoo	9658078769
1774	JAJPUR	BELARPUR	Urmila Rout	9658855039
1775	JAJPUR	BEPARI BERHAMPUR	Padmasini Panda	9040194082
1776	JAJPUR	BHAGABATPUR	Madhusmita Jena	9937141457
1777	JAJPUR	BHOGAMADHAB	Sagarika Mohanty	8763714839
1778	JAJPUR	DEBIDWAR	Mitanjali Mishra	7750908783
1779	JAJPUR	HARIPUR	SUPRITI SAHOO	8457895660
1780	JAJPUR	KALYANPUR	MINATI PRADHAN	7377801621

1781	JAJPUR	KIARISWAR	SHRADHANJALI NAYAK	9937254548
1782	JAJPUR	KODANDPUR	BHAGYABATI BARIK	9776068773
1783	JAJPUR	KUAMADEI	RENUBALA DAS	9040332087
1784	JAJPUR	KUANSARPUR	MANASI BOSE	7064616043
1785	JAJPUR	NARSINGHPUR	GITARANI MISHRA	9861455413
1786	JAJPUR	NAYAKSAHI	SUJATA MALLICK	9853064236
1787	JAJPUR	ROUTARAPUR	BIJAYA LAXMI SAHOO	8208317585
1788	JAJPUR	SANTHAMADHAB	BIJAYITA PATI	8249382118
1789	JAJPUR	SIRIAPUR	ARATI MISHRA	8260192521
1790	JAJPUR	SUKDEITI PASCHIMBIL	CHIRASMITA KHILAR	9861547977
1791	JAJPUR	ADAMPUR-I	MINATI SAHOO	7873592749
1792	JAJPUR	ADAMPUR-II	SOVANA BEGUM	8337991964
1793	JAJPUR	BAHABALPUR-I	SANJUKTA JENA	7873763494
1794	JAJPUR	BAHABALPUR-II	GURUBARI MAJHI	8114012475
1795	JAJPUR	BAJARAPADA	PRAVASINI SAMAL	8249143920
1796	JAJPUR	BALIPASI	MALATI PRUSTHI	8270516693
1797	JAJPUR	BRAJANAGAR	BABITA DHAL	9178184950
1798	JAJPUR	KANTIGADIA-I	SASIKALA KABI	7682936646
1799	JAJPUR	KANTIGADIA-II	JANAKI PARIDA	8658430927
1800	JAJPUR	MADHAPUR	TUKUMARI MALLICK	7789876474
1801	JAJPUR	MATABAZ-I	MANJULATA SAHOO	9938819850
1802	JAJPUR	MATABAZ-II	DAMAYANTI SAHOO	8908796880
1803	JAJPUR	NAMTIKIRI	SARAJU BALA BEHERA	9438140917
1804	JAJPUR	NATHASAHI-I	NIRUPAMA KUNDU	7440186769
1805	JAJPUR	NATHASAHI-II	RASMIREKHASAHOO	7873160176
1806	JAJPUR	NATHASAHI-III	BANISHREE RAY	7381409599
1807	JAJPUR	NUAPADA	SANGITA DHAL	7873253916
1808	JAJPUR	RUDHIA	MANORAMA MISHRA	8895062981
1809	JAJPUR	SATHIPUR-I	PREMALATA SAHU	7504217589
1810	JAJPUR	SATHIPUR-II	GITA DAS	9938775975
1811	JAJPUR	SUNIDA	ANNAPURNA MAHARANA	7873571493
1812	JAJPUR	BADABAGHASAHI-I	Sebati Nayak	9668080512
1813	JAJPUR	BADABAGHASAHI-II	Jayanti Nayak	8895873707
1814	JAJPUR	BADANUANPUR	Mamarani pradhan	9777163639
1815	JAJPUR	DURGAPUR-I	Mamata parida	9938996457
1816	JAJPUR	DURGAPUR-II	Sohan Begum	9668435796
1817	JAJPUR	HASANPUR-I	Sucheta Mohanty	7504093335
1818	JAJPUR	HASANPUR-II	Kabita padhi	9937114611
1819	JAJPUR	HASANPUR-III	Shreeyalaxmi Nayak	9663891691
1820	JAJPUR	JHALPADA-I	Sabita padhi	9937751403
1821	JAJPUR	JHALPADA-II	Swagatika Nayak	7684062548
1822	JAJPUR	JHALPADA-III	Sandhya rani Jena	8908392244
1823	JAJPUR	KAKUDIKUDA-I	Sarojini Samal	9778361321

1824	JAJPUR	KAKUDIKUDA-II	Pranati Sahoo	9853613244
1825	JAJPUR	KAKUDIKUDA-III	Abanti Sahoo	7608961990
1826	JAJPUR	KAKUDIKUDA-IV	Jayashree sethy	9938092939
1827	JAJPUR	KASHIPUR-I	Lina Nayak	9090686910
1828	JAJPUR	KASHIPUR-II	pramila das	9437347119
1829	JAJPUR	KASHIPUR-III	Pratikhya priyadarshini behera	8763977592
1830	JAJPUR	NILAKANTHAPUR-I	Kalyani Mallick	9853915995
1831	JAJPUR	NILAKANTHAPUR-II	Susama Sahoo	7504641807
1832	JAJPUR	RUDRAPUR-I	Bharati Jena	9853047867
1833	JAJPUR	RUDRAPUR-II	chhalana Jena	8736069846
1834	JAJPUR	RUDRAPUR-III	Sumitra biswal	8895297917
1835	JAJPUR	RUDRAPUR-IV	Suprava Sahoo	9437860218
1836	JAJPUR	SANABAGHASAHI	Ashalata Mishra	9556038532
1837	JAJPUR	SITHALOI	Maheswata Barik	9438460575
1838	JAJPUR	SUJANPUR-I	kalika Mahanty	9777081741
1839	JAJPUR	SUJANPUR-II	minakumari Sahoo	8018121733
1840	JAJPUR	SUJANPUR-III	Itishree Das	9937484648
1841	JAJPUR	SUJANPUR-IV	Anita Jena	9776923237
1842	KOREI	BANGARKOTE	SABITRI BISWAL	9238572582
1843	KOREI	BARUNDAI1	Sabitri Panda	9237519828
1844	KOREI	BARUNDAI2	GIRIBALA MOHANTY	9040318728
1845	KOREI	BARUNDAI3	Nirupama Sarangi	9114350943
1846	KOREI	GOURAPUR	Nirupama Sahu	9237052367
1847	KOREI	ICHHAPUR	Kamini Tripathy	9938653973
1848	KOREI	JAGULEIGADIA	Amitra Panda	9937127922
1849	KOREI	JUGAL	Sanjukta Prusty	8093278028
1850	KOREI	JUGALKANA	MAMATA MANJARI SAHOO	7381561291
1851	KOREI	KHAJURINALUA	Kabita Senapaty	9658807256
1852	KOREI	MAKUNDAPUR1	Padmabati Behera	7684910165
1853	KOREI	MAKUNDAPUR3	Urbasi Das	8093426301
1854	KOREI	MANGALPUR	BABITA DAS	8018963995
1855	KOREI	MATHURAPUR	Sradhanjali Satapathy	9178182672
1856	KOREI	NAYAHATPATANA	CHANCHALA JENA	9938712537
1857	KOREI	OSALA	Manoja Prava Rout	9237233914
1858	KOREI	SANTASAHI	Sagira Khatun	8093484313
1859	KOREI	SOLAPATIA	Janismita Sahu	9237095911
1860	KOREI	TARAKOTE1	Labangalata Sahu	9938581278
1861	KOREI	TARAKOTE2	Sahera Khatun	9040901801
1862	KOREI	TARAKOTE3	Saraswati Mallick	8093118852
1863	KOREI	TULASIPUR	Sanjumani Das	9668570033
1864	KOREI	BANGALISAHI	Archana Bose	9853162542
1865	KOREI	BANKISAHI	NARMADA ROUT	8908159721
1866	KOREI	BHATIA HARIJAN SAHI	Sanjita Behera	9776552888

1867	KOREI	CHANDAMA HUDI SAHI	Snehalata Pattanaik	7377893436
1868	KOREI	CHANDAMA TALA SAHI	Balabin Padhi	7735239641
1869	KOREI	CHORDA SABAR SAHI	Prabina Behura	9692269176
1870	KOREI	JODABAR GRAMA	Bishnupriya Routray	9178380152
1871	KOREI	KACHAHUDI SAHI	Manjulata Mallick	9938002054
1872	KOREI	KHOSALPUR HARIJAN SAHI	Rasmita Patra	9777514311
1873	KOREI	KUSNPUR HARIJAN SAHI	Reena Patra	8093741319
1874	KOREI	LAXMINAGAR ADIBASI SAHI	Subhalaxmi Mallick	8093737572
1875	KOREI	MAJHI SAHI	Kamalini Tudu	9937370050
1876	KOREI	MALI ADIBASI SAHI	Nilima Pattanaik	9853464983
1877	KOREI	PAIKIRAPUR HARIJAN SAHI	Jajanti Mallick	8249147560
1878	KOREI	PK RICE MILL ADIBASI SAHI	Siniga Murmu	8658140340
1879	KOREI	SATAKANI HARIJAN SAHI	Gitanjali Pati	7077507222
1880	KOREI	SOBARA HARIJAN SAHI	Ranjita Sahoo	7752076732
1881	KOREI	SUB REGISTER OFFICE ADIBASI SAHI	Nirupama Choudhary	9338229381
1882	KOREI	ASANGADI	Rinarani Satapathy	8895124612
1883	KOREI	BACHHIPUR	Sumati Rout	9937264909
1884	KOREI	BELADA	Nirmala Behera	9668850359
1885	KOREI	GAJENDRAPUR	Sanjulata Barik	9658278519
1886	KOREI	JALANDA	Puspalata Jena	9178045195
1887	KOREI	KACHARASAHI1	Arati Subudhi	7750972109
1888	KOREI	KACHARASAHI2	Jayanti Barik	8908107490
1889	KOREI	KANTORE1	Priyankapriyadarsini Nayak	8117006658
1890	KOREI	KANTORE2	Kulu Jena	9658728548
1891	KOREI	KAYAN	Sanghamitra Dhir	9778522652
1892	KOREI	MADALA	Sukanti Khatua	8018456970
1893	KOREI	MAHULIA	Droupadi Rout	9937032377
1894	KOREI	MD HOSENPUR	Bharati Parida	8280075298
1895	KOREI	PIMPAL	Jharana Nayak	9178260503
1896	KOREI	PURBAKOTE	Rasmirekha Mohapatra	9437541781
1897	KOREI	RAHEMANPUR	Ambika Sahu	9238250420
1898	KOREI	RANAPUR	Sunita Khuntia	9777097953
1899	KOREI	ROUTAPADA	Ahalya Rout	7326915514
1900	KOREI	SAHAGAN	Manika Nanda	8658113949
1901	KOREI	SAINTO	Mamata Mallick	7377396607
1902	KOREI	SANLA	Anupama Ghadei	9778288592
1903	KOREI	SITALGOBINDAPUR	Annapurna Barik	9668550313
1904	KOREI	SOLABANDI	Jhunubala Bariha	8018026305
1905	KOREI	SUNDARPOKHARI	Sailabala Sethy	8902068996
1906	KOREI	TALAGADIA	Padamabati Mallick	7504962118
1907	KOREI	TELUGUSAHI	Kanchan Das	7377585940
1908	KOREI	TORANDA	Kabita Nayak	8456028805

1909	KOREI	TULATI	Champakalata Dash	8908856143
1910	KOREI	AMRUTIA1	Banabasini Sahoo	8260016325
1911	KOREI	AMRUTIA2	Maheswata Sahoo	9438111043
1912	KOREI	BADHEIJALANDA	Smaranika Patri	8658273218
1913	KOREI	BALIAPAL	Lily Biswal	9556679825
1914	KOREI	BANDALO1	Puspanjali Sethy	9439166094
1915	KOREI	BANDALO2	Swarnalata Sahoo	8342012027
1916	KOREI	BANDALO3	Renubala Sahoo	7205648375
1917	KOREI	BANDALO4	Kumudini Ojha	7381649556
1918	KOREI	BANDALO5	Jyotirmayee Mohanty	7873442495
1919	KOREI	BARAPADA	Panchali Parida	9853492663
1920	KOREI	BARTAMANA	satyabhama Khandai	9237170749
1921	KOREI	BHAKANDARI	Brundabati Ojha	8895583155
1922	KOREI	BHATASOLAPATA	Damayanti sahoo	9938296055
1923	KOREI	DHANATRI	Bilasini Sahoo	9937456045
1924	KOREI	GAHMARIA	Bishnupriya Rath	7682040805
1925	KOREI	GOBINDAPUR	Lata Sahoo	8018130932
1926	KOREI	HATAPUR	Pramila Mallick	9178873158
1927	KOREI	KARADA1	Bharatimata Behera	7504171802
1928	KOREI	KARADA2	Anusaya Sahoo	9439086412
1929	KOREI	KARADA3	Anusaya Mohapatra	7377663612
1930	KOREI	KHIRO	Snehalata Das	9938289241
1931	KOREI	MULAPAL	Jayanti Sahoo	9853346820
1932	KOREI	PALASA	Basanti Biswal	8895281678
1933	KOREI	RANAPAL	Sachibala Nandi	8895573765
1934	KOREI	RANGARANGA	Mamata Rout	9938582297
1935	KOREI	RANIGODA1	Damayanti sahoo	9853348169
1936	KOREI	SALABA	Santilata Jena	8658196831
1937	KOREI	SARASADA	Madhusmita Baral	8118041647
1938	KOREI	ALADAJALASWORPUR	Indumati Kar	9238518317
1939	KOREI	BADAPATULI	Minati Jena	7327838011
1940	KOREI	BARADA	Bandita Mohanty	9692284617
1941	KOREI	CHARADA	Manjulata Mohanty	9938292547
1942	KOREI	DHANAPUR	Rashmiprava Bhadra	9237966668
1943	KOREI	DHANESWAR2	Biswasini Goswaimi	9437384944
1944	KOREI	FAZALPUR	Pragyamayee Sujata	8280079980
1945	KOREI	FAZALPUR3	Yasmin Sultana	9692102326
1946	KOREI	HALADIGADIA1	Swarnaprava Nathasarma	7894075495
1947	KOREI	HALADIGADIA2	Satyabhama Rout	7504046807
1948	KOREI	KHARAJABATIRA	Bhanumati Panda	9778957442
1949	KOREI	KHILIPANKHA	Arnnapurna Kar	9556284987
1950	KOREI	KUANRDA	Anjalilata Mallick	8895348354
1951	KOREI	MRUTYUNJAYPUR1	Satyabati Nayak	9238637148

1952	KOREI	SADAKPUR1	Urmimala Mohanty	9777020417
1953	KOREI	TAHARPUR	Kabita Sahoo	8895649405
1954	KOREI	TENTULIKHUNTA	Ch Tapaswini Das	9938980768
1955	KOREI	ANDHARI	Sanjukta Biswal	7504933090
1956	KOREI	ARANYAMADANA	Bharati Nayak	8658481481
1957	KOREI	ASHOKJHAR	Mandakini Bal	7655827253
1958	KOREI	GODARAPAL	Manasi Behera	9439971381
1959	KOREI	GOHIRAGADIA	Sailabala Samal	9938305381
1960	KOREI	JHUMPAN	Mamata Mallick	8018288460
1961	KOREI	KADAMA1	Bhagyabati Das	9658807230
1962	KOREI	KADAMA2	Narmada Rour	9438213281
1963	KOREI	KHAMIGAN	Harapriya Mishra	9556755940
1964	KOREI	KIAPADA1	Urmila Behera	8658374391
1965	KOREI	KIAPADA2	Susama Mallick	9777035773
1966	KOREI	KORABANDI1	Satyabhama Kar	9776312225
1967	KOREI	KORABANDI2	Manorama Mallick	8018784851
1968	KOREI	NAGUAN	Laxmi Sethy	7504637482
1969	KOREI	NUAGARH	Jyoshnamayee Dash	7681054656
1970	KOREI	PACHHIKOTE	Kabita Chakra	9937687577
1971	KOREI	PARAMANANDAPUR	Sarita Mishra	9861690873
1972	KOREI	PATARANGA1	Satyabhama Bihari	9853454647
1973	KOREI	PATARANGA2	Manika Sethy	9439939253
1974	KOREI	PATRAKANA	Chinmayee Udgata	8456815105
1975	KOREI	RAGADI	Manimala Panda	9853393030
1976	KOREI	TALAGADA1	Mounabati Dash	9338463912
1977	KOREI	TALAGADA2	Sanjasalita Samntaray	9853622704
1978	KOREI	UPULEI	Nibedita Nayak	9439274300
1979	KOREI	ALLATRI-1	Minakumari Prusty	9040447933
1980	KOREI	ALLATRI-3	Sasmita Prusty	7377245462
1981	KOREI	BADABARUNEIPADA	SASMITA BEHERA	9658506830
1982	KOREI	GOLEIPUR	Mamata Mohanty	9439702772
1983	KOREI	KEUTANAGUAN	Minati Behera	8018009576
1984	KOREI	MANIPUR	Rajani Sahoo	7504050176
1985	KOREI	MASUDPUR	Henarani Nandi	9938381912
1986	KOREI	MD JAMALPUR	PRATIMA BISWAL	9090431720
1987	KOREI	MIRZAPUR	Pratima Panda	9853374958
1988	KOREI	MULARI	Banirani Rout	8456912028
1989	KOREI	OCHINDA	Parbati Parida	7750942186
1990	KOREI	PANIKOILI1	Soudamini Sahoo	9853334697
1991	KOREI	PANIKOILI2	TRUPTIMAYEE JENA	9439525886
1992	KOREI	PATHARAPADA1	BILASINI BARIK	9090447133
1993	KOREI	PATHARAPADA-3	Gitanjali Behera	7504413353
1994	KOREI	SANABIRUAN	Anupama Panda	9938149458

1995	KOREI	SOTI1	Bharatilata Sethy	9937584600
1996	KOREI	SOTI2	Rangalata Senapathy	9237475406
1997	KOREI	TAJPUR	Praximapriyadarsini Das	9439553556
1998	KOREI	BADABIRUAN1	Bhagyabati Jena	9658728759
1999	KOREI	BADABIRUAN2	Kumuda Swain	8908520323
2000	KOREI	BADABIRUAN3	Puspanjali Tarai	7077666443
2001	KOREI	BANAMALIPUR	Mamata Mahapatra	7504332896
2002	KOREI	BAREI	Kanchan Maharana	9668019328
2003	KOREI	BENGAMADHAPUR	Bhanumati Jena	9114612081
2004	KOREI	GURUSAHI	Gitanjali Guru	9078978315
2005	KOREI	JANHAKANA	Manikamanjuri Mishra	9937372642
2006	KOREI	KHAMAN1	Sailabala Barik	9853884625
2007	KOREI	KHAMAN2	Mali Sahoo	7751923117
2008	KOREI	KHAMAN4	Sunita Sahoo	8908001909
2009	KOREI	KURUPADA	Sanjukata Das	9438563304
2010	KOREI	NAHANDA	Sanjulata Sahoo	7504948131
2011	KOREI	NARAPADA	Rasmita Mohapatra	9237076816
2012	KOREI	TALUGAN	Sujata Biswal	9439084305
2013	KOREI	TANDARA HARIJAN SAHI	Deepa Jena	8114345455
2014	KOREI	TANDARA2	Snehalata Rout	8895646331
2015	KOREI	THAKURAPATANA1	Chhabirani Behera	9437594855
2016	KOREI	BARAPADA SABAR SAHI	Rashmibala Jena	9124820880
2017	KOREI	BIRAMANIPUR HARIJAN SAHI	Sunelika Prusty	8763900360
2018	KOREI	CHORDA HARIJAN SAHI	Pravabati Mallick	9178215344
2019	KOREI	DALA DHOBA SAHI	Madhusmita Khandai	9090069317
2020	KOREI	JHATIA HARIJAN SAHI	Sulochana Sahoo	9040676471
2021	KOREI	KHANDAHATA GRAMA	Gitanjali Bhanja	9439233963
2022	KOREI	LEPROSY COLONY	Reshna Debi	8908339447
2023	KOREI	MITUANI POKHARI SWEEPER SAHI	Urmila Ojha	9556259433
2024	KOREI	NATAPADA GRAMA	Reena Barik	8280219971
2025	KOREI	NC HIGH SCHOOL SWEEPER SAHI	Snehalata Rout	9439242843
2026	KOREI	PANJABI PADA	Rasmibala Mohanty	7751007078
2027	KOREI	SANTARA HARIJAN SAHI	Sujata Kanungo	8984543432
2028	KOREI	SAPAGADIA ADIBASI SAHI	Gitanajali Behera	7381478303
2029	KOREI	TINA HATING ADIBASI SAHI	Mitarani Mallick	9658160193
2030	KOREI	UMAPADA GRAMA	Ruchismita Mohanty	9668656309
2031	RASULPUR	BANDHADIHA-I	LAXMIPRIYA DASH	8908845523
2032	RASULPUR	BANDHADIHA-II	DAMAYANTI BEHERA	9853047682
2033	RASULPUR	BANDHADIHA-III	MAMATA SAHOO	8018194914
2034	RASULPUR	BANDHADIHA-IV	SUJATA SATAPATHY	7504992737
2035	RASULPUR	BANDHADIHA-V	SUDIPTA SEN	9861844637

2036	RASULPUR	BRAHMABARADA-I	TUKUMINA MOHANTHY	9938468018
2037	RASULPUR	BRAHMABARADA-II	JYOTSHNAMAYEE BEHERA	9658478178
2038	RASULPUR	BRAHMABARADA-III	BASANTILATA BEHERA	9937773316
2039	RASULPUR	BRAHMABARADA-IV	MANJULATA ROUT	9938325695
2040	RASULPUR	BRAHMABARADA-IX	ANJANA PARWEEN	9658631758
2041	RASULPUR	BRAHMABARADA-V	CHAND BEGUM	7205279749
2042	RASULPUR	BRAHMABARADA-VI	TRUPTIMAYEE BEHERA	8908207128
2043	RASULPUR	BRAHMABARADA-VII	PUSPALATA DAS	9658918177
2044	RASULPUR	BRAHMABARADA-VIII	NALINI PANDIT	9938791211
2045	RASULPUR	BRAHMABARADA-X	RANJITA PANDA	7504730936
2046	RASULPUR	BRAHMABARADA-XI	SAMINA AJMI	7205488115
2047	RASULPUR	BRAHMABARADA-XII	SULTANA PARWEEN	8093647205
2048	RASULPUR	CHANDAPUR-I	RUMANA KHATUN	7751920693
2049	RASULPUR	CHANDAPUR-II	KALPANA PANI	9937658873
2050	RASULPUR	CHANDAPUR-III	ANITA DAS	9937652420
2051	RASULPUR	CHANDAPUR-IV	PRITAMA KAR	8658771764
2052	RASULPUR	CHANDAPUR-V	SOHANA PARWEEN	9853322414
2053	RASULPUR	JAYASUNGUDA-I	SWAGATIKA PRADHAN	7504423235
2054	RASULPUR	JAYASUNGUDA-II	SABITA JENA	9668838279
2055	RASULPUR	MAHESWARAPUR-I	KANCHAN MISHRA	7205812635
2056	RASULPUR	MAHESWARAPUR-II	SASMITA DASH	8249989239
2057	RASULPUR	SAHAPADA-I	MAMATA SAHOO	9124221624
2058	RASULPUR	SAHAPADA-II	SAROJINI BEHERA	9937464712
2059	RASULPUR	BADAGOVINDPUR	SASMITA JENA	8908227064
2060	RASULPUR	BADANIRANJANPUR	SASMITA SAHOO	9658174686
2061	RASULPUR	BAHADALAPIUR	LEENA MOHANTY	9438705716
2062	RASULPUR	BARANSHA	PRATIMA NAYAK	8763299461
2063	RASULPUR	GANABAG	SEBATI SAHOO	9937588989
2064	RASULPUR	GARIPUR	NIBEDITA NAYAK	9583369434
2065	RASULPUR	GHOLAPUR	PRIYANKA KAR	8018105952
2066	RASULPUR	GURUSAHI	KALPANA GURU	8763982810
2067	RASULPUR	HARIPUR-I	RAMADEVI SAMAL	9777872408
2068	RASULPUR	HARIPUR-II	MALATILATA SAHOO	8093432252
2069	RASULPUR	KHAIRABAD	TARULATA SETHY	7504741554
2070	RASULPUR	MANDARPUR	DEEPTIMAYEE SAHOO	9556367426
2071	RASULPUR	MOHAMMADPUR	PRAVATI SAHOO	9438642982
2072	RASULPUR	MUGUPAL-I	SAROJINEE MALLICK	9853670522
2073	RASULPUR	MUGUPAL-II	SALILA SWAIN	9853600574
2074	RASULPUR	NARASINGHAPUR-I	JANAKI JENA	8658978865
2075	RASULPUR	NARASINGHAPUR-II	GUNJARI BEHERA	9437631345
2076	RASULPUR	NARASINGHAPUR-III	BIDULATA BEHERA	9937935716
2077	RASULPUR	NARASINGHAPUR-IV	PRAMILA GIRI	9438693778
2078	RASULPUR	NARASINGHAPUR-V	JAYANTI SAHOO	9078456614

2079	RASULPUR	NARASINGHAPUR-VI	BHARATI MISHRA	9058746693
2080	RASULPUR	ORALI	MINATI SAMAL	9658545805
2081	RASULPUR	PARIDABAD	TILOTTAMA SAHOO	9437886924
2082	RASULPUR	SANA ORALI	RANJEETA SAHU	9040123583
2083	RASULPUR	SANAGOVINDPUR	NIRUPAMA DASH	9178683515
2084	RASULPUR	SARANGAPUR	MAMATA ROUT	9090196834
2085	RASULPUR	SARIFABAD	CHINMAYEE SAHOO	9090774982
2086	RASULPUR	BARLANGI	NAYANA CHANDRIKA BARAL	8018573928
2087	RASULPUR	BAUSANTA	KALPANA SAHOO	7809640057
2088	RASULPUR	BERHAMPUR	ABANTI ROUT	8596088515
2089	RASULPUR	BHAGIRATHIPUR	MANJULATA ROUL	7504988132
2090	RASULPUR	BHANDARIPADA	MALATI SAHOO	9777858631
2091	RASULPUR	DAHANIBARA	SURANJIKA SAHOO	9853911472
2092	RASULPUR	DIANCHHAK	GOLAP SWAIN	8018658264
2093	RASULPUR	JABARA-I	BILASHI SAHOO	9658252885
2094	RASULPUR	JABARA-II	TRUPTI NAYAK	9668683049
2095	RASULPUR	JABARA-III	PRIYAMBADA PAL	7381730231
2096	RASULPUR	JABARA-IV	MAMATARANI BHUNYA	7538084252
2097	RASULPUR	JABARA-V	MADHUSMITA SAHOO	9853861603
2098	RASULPUR	KANDASARA	SASMITA SAMAL	7381187454
2099	RASULPUR	KANPUR	SARITA SAMAL	8895943125
2100	RASULPUR	KUJIBARA-I	KABERI ROUTARAY	8895163847
2101	RASULPUR	KUJIBARA-II	RAMARANI JENA	9238249125
2102	RASULPUR	MANPUR	DAMAYANTI BARIK	9777391524
2103	RASULPUR	SARANGAPUR	NIRUPAMA DAS	9439514328
2104	RASULPUR	SIALIA	SULOCHANA MALIK	7750070211
2105	RASULPUR	SRIBANTAPUR-I	ARUPAMA SAMAL	8895476850
2106	RASULPUR	SRIBANTAPUR-II	JAGYANSENEE SWAIN	7789988114
2107	RASULPUR	SUKADEIPUR	SASMITA PANDA	9556160708
2108	RASULPUR	TIKARPADA-I	NIRUPAMA SINGH	9668528696
2109	RASULPUR	TIKARPADA-II	BISMITA BHADRA	9556731796
2110	RASULPUR	BALIAPASI	PRAVATI BAL	9439900950
2111	RASULPUR	JAGATPUR	AMITA NAYAK	8455933159
2112	RASULPUR	JOKADIA	SARATHI SAHOO	8018025400
2113	RASULPUR	KRUSHNANAGAR	KALPALATA BEHERA	7605991550
2114	RASULPUR	LAXMINAGAR-I	SUNDARMANI SAHOO	9090343780
2115	RASULPUR	LAXMINAGAR-II	SUMITRA SAHU	9583121555
2116	RASULPUR	LAXMINAGAR-III	ASHALATA SENAPATI	9437221074
2117	RASULPUR	LAXMINAGAR-V	JHUNULATA SAHOO	9658499489
2118	RASULPUR	PAHANGA-I	DIPTIMANJARI MOHANTHY	9439497976
2119	RASULPUR	PAHANGA-II	GITANJALI PATIHARY	8763761477
2120	RASULPUR	ROUTRAPUR-I	BEBI SAMAL	9437743125
2121	RASULPUR	ROUTRAPUR-II	JYOSCHNARANI SAHOO	8763106195

2122	RASULPUR	TARAPUR	SUBASINI SAMAL	9938245008
2123	RASULPUR	VIKIPUR	DIPTIMAYEE PAL	9437217381
2124	RASULPUR	ADAMPUR	RASMITA DASH	9668803163
2125	RASULPUR	BADAKAINCHI-I	SNEHALATA SAHU	8763531459
2126	RASULPUR	BADAKAINCHI-II	MANASI SATPATHY	9439497432
2127	RASULPUR	BADAKAINCHI-III	ARNAPURNA RAY	9237062825
2128	RASULPUR	BALISAHI	BIJAYALAXMI DAS	9937667924
2129	RASULPUR	BANTARA-I	TEJASWINI SAMAL	7809545810
2130	RASULPUR	BANTARA-II	PUSPANJALI MAHUNTA	8908946212
2131	RASULPUR	BEDAMATI	SWAGATIKA DAS	9439205104
2132	RASULPUR	BILISASANA	NIRUPAMA MALLIK	8763107596
2133	RASULPUR	BRAHMANA NARASINGHPUR	SUSAMA MOHANTY	9439261477
2134	RASULPUR	DARKUNDI	BIJAYALAXM DASH	9439620587
2135	RASULPUR	DEKTALA	RAJLAXMI SAHOO	9668359925
2136	RASULPUR	EKTALA	SABITA KAR	9937705702
2137	RASULPUR	GANDHANA	SNEHALATA SWAIN	9937406107
2138	RASULPUR	GARUAL	HEMANGINI SAHOO	8895284141
2139	RASULPUR	GARUAL NARASINGHPUR	RANGALATA ROUT	8763377856
2140	RASULPUR	GOPINATHPUR-I	SASMITA DASH	9583851554
2141	RASULPUR	GOPINATHPUR-II	SASMITA RATH	9853219005
2142	RASULPUR	GORDHA	REENA BEHERA	7873793105
2143	RASULPUR	KAPALI	MAMATA SWAIN	9938011995
2144	RASULPUR	KRUSHNAPADA-I	MANJULATA BEHERA	9178868712
2145	RASULPUR	KRUSHNAPADA-II	JYOTSHNAMAYEE BISWAL	8658986787
2146	RASULPUR	MASURPUR	SUPRAVA JENA	9439971309
2147	RASULPUR	NAGUAN	TILATTAMA BARIK	9438205102
2148	RASULPUR	NATHUABARA-I	SAILBALA NAYAK	9658056601
2149	RASULPUR	NATHUABARA-II	MANDODARI SETHY	9853777600
2150	RASULPUR	NATHUABARA-III	SUJATA SAHOO	7504803503
2151	RASULPUR	NAUPALA-I	BIBHASINI MALIK	9937744788
2152	RASULPUR	PARIKAINCHI	ANJANA MOHANTY	9938004536
2153	RASULPUR	TAKUATHENGA	NIRUPAMA MAHAL	9776571202
2154	RASULPUR	TULASIPUR	MANJULATA PARIDA	9556145247
2155	RASULPUR	BARABATI-I	GITANJALI BEHERA	9937674746
2156	RASULPUR	BARABATI-II	SANJULATA MALLIK	9178864873
2157	RASULPUR	BARABATI-III	GITANJALI DAS	9438332314
2158	RASULPUR	BETANDA-I	NIBEDITA PANDA	7978701440
2159	RASULPUR	BETANDA-II	debaswani sethy	9078110617
2160	RASULPUR	BHAGATPUR	SATYABHAMA BEHURA	9556673670
2161	RASULPUR	CHAKAGOPALAPUR	JAYANTI DAS	9178664684
2162	RASULPUR	CHITRAKULA	RITANJALI SAHOO	9668592154
2163	RASULPUR	DAMODARPUR	MINATI NAYAK	9178783659
2164	RASULPUR	DIALAKHANDI	PANKAJINI MALLIK	9937869112

2165	RASULPUR	DURGAPUR	SASMITA GARADIA	9658728818
2166	RASULPUR	FULLADI	SWARNALATA BEHERA	9777346670
2167	RASULPUR	HATASAHI-I	JAYANTI SETHY	9937380023
2168	RASULPUR	HATASAHI-II	MAMINA BARIK	9778737669
2169	RASULPUR	KARJANGA	SURYAMUKHI PANDA	8895779450
2170	RASULPUR	KULAKURANSHA	MANASI MALIK	7749928315
2171	RASULPUR	KUSUNPUR	REENA BARIK	7894597759
2172	RASULPUR	MANATIRI	SUJATA PANDA	9937994674
2173	RASULPUR	ODANGA	REETANJALI DASH	8895994505
2174	RASULPUR	PADMAPUR	ANASUYA NAYAK	7077058633
2175	RASULPUR	PATISAHI	BASANTILATA GUIN	9438223698
2176	RASULPUR	PRATHAMAKHANDI - 6	USHARANI RANA	9583413499
2177	RASULPUR	PRATHAMAKHANDI-I	SAILAPBALA PATRA	9078201404
2178	RASULPUR	PRATHAMAKHANDI-II	SWARNAMANJARI SAHOO	9692458594
2179	RASULPUR	PRATHAMAKHANDI-III	INDUMATI DAS	9937781399
2180	RASULPUR	PRATHAMAKHANDI-IV	MALATI ROUT	9938071962
2181	RASULPUR	PRATHAMAKHANDI-V	SUMITRA GUIN	8594979665
2182	RASULPUR	RAJENDRAPUR-I	ADARMANI BARIK	9556794250
2183	RASULPUR	RAJENDRAPUR-II	YOSHNAMAYEE LENKA	7750014288
2184	RASULPUR	SADAMBA	BHARATI BARAL	8895322677
2185	RASULPUR	ARADA	RASMITA SAHOO	9237336888
2186	RASULPUR	BILIPADA	SANJUKTA SWAIN	7809118143
2187	RASULPUR	CHANDIPUR-I	USHARANI PADHI	9556693416
2188	RASULPUR	CHANDIPUR-II	MINATI SAHOO	9937991307
2189	RASULPUR	CHANDIPUR-III	USHARANI JENA	9237125770
2190	RASULPUR	CHANDIPUR-IV	TAPASWINI MALLIK	9937772009
2191	RASULPUR	DIHAKURANSHA-I	JYOTSNAMAYEE DASH	9437135627
2192	RASULPUR	DIHAKURANSHA-II	BASANTI ROUT	8763525390
2193	RASULPUR	DVOTAKA	SANTILATA PANDA	9938965460
2194	RASULPUR	GOUDASAHI	DEBASMITA PARIDA	8908182340
2195	RASULPUR	ICHHAPUR	NIRUPAMA KAR	9178175311
2196	RASULPUR	JALESWARPUR	SUSHANTI PRUSTY	9658236970
2197	RASULPUR	KEUTALAGUAN	MAMATA MALIK	9937194742
2198	RASULPUR	KHOSHALPUR-I	HARAPRIYA BEJ	9937080736
2199	RASULPUR	KHOSHALPUR-II	LAXMI SAHOO	8457869202
2200	RASULPUR	KOLATHALA-I	SULOCHANA BEHURA	9937198200
2201	RASULPUR	KOLATHALA-II	RASHMILATA SENAPATI	7894017366
2202	RASULPUR	MIRZAPUR-I	PUSPALATA SAMAL	8658031850
2203	RASULPUR	MIRZAPUR-II	QUORESA KHATUN	7498316527
2204	RASULPUR	MIRZAPUR-III	LAXMI PRADHAN	9937356534
2205	RASULPUR	RAHAMBA-I	YOSNAMAYEE RATH	9938649037
2206	RASULPUR	RAHAMBA-II	SUCHISMITA MOHANTY	7377694470
2207	RASULPUR	RASULPUR-I	SARASWATI JENA	9937666356

2208	RASULPUR	RASULPUR-II	PRATIMA PARIDA	9178438232
2209	RASULPUR	SADANANDAPUR-I	PUSPANJALI MOHANTY	7504855460
2210	RASULPUR	SADANANDAPUR-II	ASHALATA SAHOO	7684836757
2211	RASULPUR	SANATRILOCHANPUR	SUKANTI MISHRA	9437647318
2212	RASULPUR	SERAPUR	SABITA SAHOO	9937374836
2213	RASULPUR	SUANSAHI-I	SANJUBALA MALIK	9556407696
2214	RASULPUR	SUANSAHI-II	JYOTSNA NAIK	7325946573
2215	RASULPUR	UVOTAKA	SUMITRA BIHARI	9937909244
2216	RASULPUR	ALAPUA	PRAVASINI NAYAK	9178506278
2217	RASULPUR	ARTHANGA	ARATI BISWAL	9937478525
2218	RASULPUR	ATLAPUR-I	SEHENAJ FATEMA	8908677502
2219	RASULPUR	ATLAPUR-II	KANAKALATA SAHOO	9853578939
2220	RASULPUR	ATLAPUR-III	KUNMUN SAHOO	9853963086
2221	RASULPUR	BADA CHAPOI	DEBAKI NANDA	9777012994
2222	RASULPUR	BALIGUDA	PADMABATI TRIPATHY	9439810351
2223	RASULPUR	BIRBHANUPUR-I	PRANATIRANI DASH	9437426562
2224	RASULPUR	BIRBHANUPUR-II	NIBEDITA RATH	7681898873
2225	RASULPUR	CHAPOI	MEENA SAHOO	9438111130
2226	RASULPUR	DALEISAHIMINI	SUMITRA DAS	9668723310
2227	RASULPUR	DEULI	ASHALATA SWAIN	9668802263
2228	RASULPUR	JAGATSAHUPATANA	SASMITA SAHOO	9437035745
2229	RASULPUR	KHANDAS	SUREKHA RANI NAYAK	9668218301
2230	RASULPUR	KOTHASAHI	PUSPALATA SAMAL	9938820172
2231	RASULPUR	KRIPALPUR	UMARANI MALIK	9668034790
2232	RASULPUR	KULUNGA	PUSPITA MOHAPATRA	8763673866
2233	RASULPUR	MANDARPURMINI	SUCHITRA MOHAPATRA	9777350238
2234	RASULPUR	MANGRAJPUR	MANDAKHINI SARAN	9777526525
2235	RASULPUR	MOHARANASAHI	AMITA PRUSTY	9178549047
2236	RASULPUR	RASUNA	MANASIRANI SAHOO	8895815018
2237	RASULPUR	RATAPUR	SANKUTALA ROUT	8338816946
2238	RASULPUR	ROUTRAPUR-I	NIRMALA SAHOO	9583663168
2239	RASULPUR	ROUTRAPUR-II	URMILA SAHOO	9776992575
2240	RASULPUR	ROUTRAPUR-III	ASHALATA DAS	9776256240
2241	RASULPUR	ROUTRAPUR-IV	RINATI SAHOO	9776689847
2242	RASULPUR	SADAKPUR-I	MINATIPRAVA DASH	9437717175
2243	RASULPUR	SADAKPUR-II	MITA BEHERA	9658831344
2244	RASULPUR	SAMANTARAPUR-I	BILASINI SAHOO	9658528488
2245	RASULPUR	SAMANTARAPUR-II	SUPRAVA SAHOO	9938480482
2246	RASULPUR	TORADA	PRABINA PRADHAN	7750070771
2247	RASULPUR	ANDEIGODA	URMILA PATI	9777853787
2248	RASULPUR	ARTIA	UDAYEENI JENA	9556970393
2249	RASULPUR	BAHABALPUR	RASMITA BOITAI	9439156391
2250	RASULPUR	BAMDEVPUR	SANJUKTA PANDA	9938480547

2251	RASULPUR	BISWANATHPURMINI	JHUNA MOHANTHY	9938088083
2252	RASULPUR	BRAHMANABADA-I	ANASUYA NAYAK	9937082462
2253	RASULPUR	BRAHMANABADA-II	RANJUBALA JENA	9338932866
2254	RASULPUR	DANEIPUR	JAYANTI SAMAL	7377559215
2255	RASULPUR	GOPINATHPURSASANA	MAHESWATA BHADRA	8908907557
2256	RASULPUR	HATASINGHAPUR	SANGITA NAYAK	9668834283
2257	RASULPUR	KALANA-I	YOSHNARANI SAHOO	7787861729
2258	RASULPUR	KALANA-III	GITARANI SAHOO	9668218253
2259	RASULPUR	KALANA-IV	RASMITA MALLIK	9668987018
2260	RASULPUR	KARANJIARY	DEEPTIPRAVA DALEI	9776251819
2261	RASULPUR	KUSUNPUR	SUMITRA DAS	9439853934
2262	RASULPUR	MELAKA	NILULATA BISWAL	9556048936
2263	RASULPUR	NUAHAT-I	DALI SAHOO	9938435342
2264	RASULPUR	NUAHAT-II	JAYANTI SAHOO	7894212617
2265	RASULPUR	ODISSO	USHARANI SATPATHY	9777988485
2266	RASULPUR	SINGHAPUR-I	LALITA ROUT	8895362225
2267	RASULPUR	SINGHAPUR-II	HEMALATA JENA	9439098513
2268	RASULPUR	SULIA-I	SUBASINI SAHOO	9776172340
2269	RASULPUR	SULIA-II	SULOCHANA PRUSTY	9776573989
2270	SUKINDA	AMADUL	KABITA MOHANTA	9437530948
2271	SUKINDA	ASHOKJHAR	BIDUTPRAVA MOHANTA	9937991469
2272	SUKINDA	BANASAHI	SUSILA MOHANTA	7894238872
2273	SUKINDA	BANDHAGAOUN	BINI TIRIYA	7326977447
2274	SUKINDA	BANDHAGAOUN-2	SASMITA BALIAR SINGH	9937134431
2275	SUKINDA	BETHIAHOTA	SASMITA MOHANTA	9938185362
2276	SUKINDA	BURUSAHI	GURUBARI PINGUA	8895700355
2277	SUKINDA	DUBULIPATHAR	GOURI MARANDI	9556642129
2278	SUKINDA	GHAGIA	BAULA MOHANTA	9556989484
2279	SUKINDA	GIRIDHARIDHAI	PARBATI MOHANTA	9556722692
2280	SUKINDA	GUHALDHIA	BASANTI MOHANTA	8763391874
2281	SUKINDA	HARIDABAHALI	FULLMANI MOHANTA	8455027348
2282	SUKINDA	KABATA-1	NIRASI MOHANATA	9777034556
2283	SUKINDA	KABATA-2	SASHIKALA DWIBEDI	9933725157
2284	SUKINDA	KANJIAPAL	DALIMBHA MOHANTA	8895229571
2285	SUKINDA	KANTAPAL	KASTUIRI MOHANTA	9178208349
2286	SUKINDA	KOILO	BHULATA PRADHAN	9178582703
2287	SUKINDA	LEMBOO	ANITA MOHANTA	8658721282
2288	SUKINDA	MANTIRA	RAIMANI MOHANTA	9938929305
2289	SUKINDA	MANTIRA PATRASAHI	SUKANTI MOHANTA	9668634454
2290	SUKINDA	MATIGADIA	GEETA BEHERA	9438689020
2291	SUKINDA	NALUABANA	DAMAYANTI MOHANTA	9238715422
2292	SUKINDA	NATISAHI	KOLHANA MOHANTA	9777481866
2293	SUKINDA	PURUSOTTAM PUR	JANAKI MOHANTA	7894549457

2294	SUKINDA	RANKIA-1	AHALYA PRADHAN	9178785076
2295	SUKINDA	RANKIA-2	LALITA MOHANTA	7894602437
2296	SUKINDA	SANTARAPUR	SANJITA MOHANTA	9583979642
2297	SUKINDA	SINGHADIA	MANJULATA MOHAKUDA	9668011668
2298	SUKINDA	UPARAKOILO	DAMAYANTI MOHANTA	9437647528
2299	SUKINDA	ATTA	LIPSA NAYAK	9853774384
2300	SUKINDA	ATTA DALAI SAHI	RAJANA DALAI	7504711823
2301	SUKINDA	ATTA MOHANTY SAHI	ANUPAMA MISHRA	9853344581
2302	SUKINDA	BAHABALPUR -2	PINKY PRADHAN	9090834120
2303	SUKINDA	BARTANDA -2	SASMITA SAHOO	7606876188
2304	SUKINDA	BARTANDA HARIZAN SAHI	JAYANTI PAREI	9178413843
2305	SUKINDA	KANTIRA -1	DURGABATI BISWAL	7894853366
2306	SUKINDA	KANTIRA -2	PRAMALATA ROUT	9178208553
2307	SUKINDA	KANTIRA NUASAHI	JAYANTI BEHERA	9556415814
2308	SUKINDA	KANTIRA UPARASAHI	GITA TARAI	9078967458
2309	SUKINDA	RAJOGOLA-1	MINATI DHIR	9437639574
2310	SUKINDA	RAJOGOLA-2	NAMITA KHUNTIA	9937938948
2311	SUKINDA	RAJOGOLA-3	PRAMILA SAMAL	9556952650
2312	SUKINDA	SARUASAHI	SATYABHAMA BHUYIN	9556495299
2313	SUKINDA	SOLAPURA	BASANTI JENA	9777431880
2314	SUKINDA	TALASAHI BARTANDA	PRATIMA DAS	9853678612
2315	SUKINDA	BARAGADIA GOPALSAHI	MANJULATA BEHERA	9439257814
2316	SUKINDA	BARAGADIA-1	PRAVATI PATRA	9861276704
2317	SUKINDA	BARAGADIA-2	KANCHANBALA DEO	9439270471
2318	SUKINDA	BHATUDISAHI	BHAGYABATI NAIK	9777272977
2319	SUKINDA	DHOLAPATHAR	KANCHANBALA DEO	9556535677
2320	SUKINDA	DHOLAPATHAR UPER SAHI	SASHMITA MAHAKUD	7894216077
2321	SUKINDA	DUBURI -1	GITANJALI JENA	8280209124
2322	SUKINDA	DUBURI -2	KUMUDINI PANDA	9237160555
2323	SUKINDA	DUBURI HARIZAN SAHI	RASHMITA BARIK	9337212342
2324	SUKINDA	KHURUNTI	APARNA MOHANTY	9658340922
2325	SUKINDA	MATIASAHI	FEMINA SIAL	9437531645
2326	SUKINDA	NUAGOUN HATTING	BANITA NAYAK	9938003985
2327	SUKINDA	SARANGAPUR	SUDHALA JENA	9178406300
2328	SUKINDA	SARANGAPUR KOLHASAHI	SUMITA MOHANTA	8895664423
2329	SUKINDA	SARNAGARA	RASHMITA HANSDA	7608922577
2330	SUKINDA	SIARIA	SUMITRA MOHANTA	8658186913
2331	SUKINDA	AMBAPAL	RANJITA MOHANTA	8895655851
2332	SUKINDA	AMBAPAL DEHURI SAHI	KALABATI DEHURY	7894133283
2333	SUKINDA	ARJUNJHAR	SANGITA MUNDA	8763641423
2334	SUKINDA	BALIANJARI	SINI MUNDA	8763641287
2335	SUKINDA	BAMANGAR	BANITA TUBID	8895865494
2336	SUKINDA	BANAMALITAILA	SABITA MOHANTA	9338466967

2337	SUKINDA	BAULAPAL-1	ARATI NAYAK	9937372884
2338	SUKINDA	BAULAPAL-2	JYOSNARANI BARIK	9853552876
2339	SUKINDA	BOTALANDA-1	KHULANA SAHOO	8455863031
2340	SUKINDA	BOTALANDA-2	SABITA ROUT	7873478724
2341	SUKINDA	BOTALANDA-3	URMILA BAHALIA	9556047165
2342	SUKINDA	DAMODARPUR -1	PRAMILA SATPATHY	9439549411
2343	SUKINDA	DAMODARPUR -2	SUNITI BARAL	9777105608
2344	SUKINDA	DAMODARPUR -3	SANGHAMITRA DAS	9558382471
2345	SUKINDA	DAMODARPUR GOPALSAHI	SASMITA BARIK	7608001724
2346	SUKINDA	KANCHICHUA	MUKTA GUIYAN	8458046315
2347	SUKINDA	KANCHICHUA HARIDABAHALI	KABITA MUNDA	9938411674
2348	SUKINDA	MANGALPUR MOHANTA SAHI	RASMITA TIRIA	9938998027
2349	SUKINDA	NUADHIA	MINATI NAYAK	7683860455
2350	SUKINDA	PIMPUDIA	SUSAMA DASH	9937536331
2351	SUKINDA	POBAL	KANCHAN ACHARYA	7894603600
2352	SUKINDA	POBAL MUNDA SAHI	TAPASWINI CHATAR	8114892526
2353	SUKINDA	SABARSAHI	SOVABATI BEHERA	9938848409
2354	SUKINDA	SAMILSAHI	NIRUPAMA MALLIK	9938094561
2355	SUKINDA	BADAPINGAL	Nalini prava Barik	9668461720
2356	SUKINDA	BADAPINGAL UPERRAYA	Minakhi Badara	9439220424
2357	SUKINDA	BADAPINGAL UPERSAHI	Hemalata Jena	9776838890
2358	SUKINDA	BELAHURI	Ahalya Dalai	8895783256
2359	SUKINDA	GADAPUR PHASE-2	Jema Munda	8658770430
2360	SUKINDA	GOBARGHATI-1	Koushalya Chattar	9938740980
2361	SUKINDA	GOBARGHATI-2	JEMAMANI HAIBRU	9668036649
2362	SUKINDA	HATIMUNDA	RAIMANI SUNDI	8895783256
2363	SUKINDA	KAITHA HARIZANSAHI	REKHA JENA	9853452049
2364	SUKINDA	KAITHA TALASAHI	BICHITRA SAHOO	8763424400
2365	SUKINDA	KAITHA-1	NAMITA MUDULI	9178494257
2366	SUKINDA	KAITHA-2	SUPRAVA DEO	7655914109
2367	SUKINDA	MANDIRAPATASAHI	MAMATA BEHERA	9583375642
2368	SUKINDA	MANIAPATALA	BIDULATA BRAHMA	9556600625
2369	SUKINDA	MANIAPATALA TATA COLONY	GITA JARIKA	9556921616
2370	SUKINDA	MIRIGICHARA	LATA ANGARAI	8018617288
2371	SUKINDA	NIMAPALI	SUBHADRA SAMANTA	8658160683
2372	SUKINDA	NIMAPALI HARIZAN SAHI	JHUNULATA MUDULI	9178856769
2373	SUKINDA	NIMAPALI NOHARASAHI SAHI	ANJALI PAIKARAY	9178169950
2374	SUKINDA	RAGADI	SUSHAMA MALIK	8018243407
2375	SUKINDA	RAITIKAR	SOUDAMINI SWAIN	8908906582
2376	SUKINDA	SANA PINGAL	TUNI SAHOO	9853179894
2377	SUKINDA	AMPOLABA	RAMA MALIK	8895581448
2378	SUKINDA	BALIPASI	BADANA ROUT	9668018645
2379	SUKINDA	BANJA	SUNITA DASH	9937963836

2380	SUKINDA	BANJA HARIJAN SAHI	PRAVASINI MALIK	7894220764
2381	SUKINDA	BANJA SAHI	BIJAYALAXMI OJHA	7504084891
2382	SUKINDA	BARAPAL	ANUPAMA RANA	9658614192
2383	SUKINDA	GODIPATANA	NIRUPAMA OJHA	7873146305
2384	SUKINDA	HARIPUR-1	SASMITA SETHY	8658924949
2385	SUKINDA	HARIPUR-2	SACHI PARIDA	9556770544
2386	SUKINDA	JAMUPASI	TRUPTIMAYEE DAS	9178247468
2387	SUKINDA	JAMUPASI-2	SARASWATI JENA	7749809023
2388	SUKINDA	JEMADEIPUR	PRIYAMBADA PARIDA	9776945676
2389	SUKINDA	KUMUDI	MANASHI PRADHAN	9777414170
2390	SUKINDA	MANGALA SAHI	BASANTI PARIDA	8018603342
2391	SUKINDA	MANGARAJPUR	MANORAMA PRADHAN	9556421605
2392	SUKINDA	MATIBANSHA SAHI	SILIRANI SWAIN	7064352395
2393	SUKINDA	NEW JAMUPASI	MANORAMA RANA	9853574423
2394	SUKINDA	SANTARAPUR	SABITARANI PATRA	9438354493
2395	SUKINDA	AMBASAR-1	BIDYUTPRAVA BARAL	7873272454
2396	SUKINDA	AMBASAR-2	PARBATI MUNDA	7381235278
2397	SUKINDA	BAIRIMAL-1	BINODINI SWAIN	9178280452
2398	SUKINDA	BAIRIMAL-2	KALYANI MOHANTY	8895355725
2399	SUKINDA	BARADI	SANTILATA BEHERA	7681869051
2400	SUKINDA	DALAKI	PURNIMA MOHANTA	9437636456
2401	SUKINDA	GUNDUCHIPASI	SAILABALA DIANI	8658876984
2402	SUKINDA	HARIDABAHALI	SUMITRA MOHANTA	8763641249
2403	SUKINDA	HATIBARI DALAISAHI	GITANJALAI DALAI	9776445293
2404	SUKINDA	HATIBARI-1	LABANGA DAS	8339060185
2405	SUKINDA	HATIBARI-2	DAMAYANTI PARIDA	7873607657
2406	SUKINDA	JADABAHALI	KABITA ROUT	7381154638
2407	SUKINDA	KAHARADI KAINADHIPA	INDIRA HMBRAM	9668032808
2408	SUKINDA	KARADAPAL	SRIMATI BEHERA	7064352157
2409	SUKINDA	KHARADI	SARASWATI SAHOO	8270720012
2410	SUKINDA	MOHANTY MOHADEV SAHI	RITARANI PADHI	9776100616
2411	SUKINDA	NALIAJHARA	SATAVISA BAL	9668164715
2412	SUKINDA	NEW KARADAPAL	B GITARANI DORA	9853643159
2413	SUKINDA	SINGHASAHI	GITANJALI PARIDA	9437602213
2414	SUKINDA	SOLAMANIA	SANTILATA RANA	9668461290
2415	SUKINDA	TAMARA	NILENDRI PALEI	9776674401
2416	SUKINDA	BAMBILLO-1	PREMALATA DEHURI	7787923417
2417	SUKINDA	BAMBILLO-2	SUKANTI SETHY	9938510275
2418	SUKINDA	BAMBILLO-3	BHARATI MOHANTA	8895777089
2419	SUKINDA	BHALUKIPATALA	NAYANI MOHANTA	9777705561
2420	SUKINDA	CHATAKIPASI	RASHMITA MOHANTA	9439887593
2421	SUKINDA	GANDHAPAL	BINDULATA NAIK	7751810256
2422	SUKINDA	GANDHAPAL MUNDA SAHI	PADMABATI MOHANTA	9438837471

2423	SUKINDA	GARAMIAN	SANTILATA MOHANTA	9668464877
2424	SUKINDA	GARAMIAN MUNDA SAHI	TUNI MUNDA	7684043981
2425	SUKINDA	GIRINGAMALI	MALATI MOHANTA	8658372476
2426	SUKINDA	GIRINGAMALI -2	GITA LAGURI	9438858391
2427	SUKINDA	JEMADEIPUR	GURUBARI HEMBRAM	9773932564
2428	SUKINDA	KADUABANDHI	JHUNARANI BEHERA	8895897278
2429	SUKINDA	KANKADAPAL	JANAKI DASH	7205276858
2430	SUKINDA	KANKADPAL-2	NANDINI DEHURY	8763211131
2431	SUKINDA	KARADAGADIA JHARANA SAHI	JATRI NAGA	8018938194
2432	SUKINDA	KATENI	SULEKHA MOHANTA	8903394763
2433	SUKINDA	KUHIKA	KAMINI KHILAR	9668429629
2434	SUKINDA	KUHIKA MUNDA SAHI	SANTILATA DEHURI	8658373763
2435	SUKINDA	MULAKHAMABA	KAMINI PATRA	8937976860
2436	SUKINDA	PANASIA RAGADA	RATNAPRAVA CHALA	7873248738
2437	SUKINDA	PANASIA-2	GITIMUGDHA PINGUA	7684879742
2438	SUKINDA	PURUNAPANI	SUSANTI TIRIA	7894620281
2439	SUKINDA	SIRIAKHALI	RAJANI KALUNDIA	9457961386
2440	SUKINDA	ARADAPAL	KAPU MARANDI	7682886017
2441	SUKINDA	ASHOKJHAR JHUANGASAHI	SURUBARI PRADHAN	7608068015
2442	SUKINDA	BALIPURA	SANTILATA HANSDA	8658034499
2443	SUKINDA	BENAGADIA	BASANTI MOHANTA	7684984769
2444	SUKINDA	BHAGHUASAHI	SABITA MOHANTA	8280310434
2445	SUKINDA	CHHATATANGAR	CHAMPABATI MOHANTA	9668029018
2446	SUKINDA	CHINGUDIPAL	PRAMILA GURU	9078408285
2447	SUKINDA	DEOGAN	PARBATI HEMBRUM	7608068015
2448	SUKINDA	DHAHABAHALI	SANTILATA DEHURY	9668867275
2449	SUKINDA	GOKHATA	MAMATA DEHURY	8018941333
2450	SUKINDA	GUHIASAL	SATYABHAMA DEHURY	8763757317
2451	SUKINDA	HATIHUDI MUNDA SAHI	MALATI MARANDI	8895164085
2452	SUKINDA	KAMARDA	LAXMILATA MURMU	9438230119
2453	SUKINDA	KANKADAGODI	SASMITA PRADHAN	7749836498
2454	SUKINDA	KANSA	SASHIKALA DEHURY	8895721958
2455	SUKINDA	KENDUPADA	DEBAKI DEHURY	8895245128
2456	SUKINDA	NATOR	GOURI NAIK	7894352885
2457	SUKINDA	OSTAPAL	ASHALATA MOHANTA	8895573979
2458	SUKINDA	OSTIA	SABITA MOHANTA	9040576686
2459	SUKINDA	PATANA	KANAK MOHANTA	9178431302
2460	SUKINDA	RAGADA	TUNABATI MOHANTA	9556809066
2461	SUKINDA	RAGADISAHI	KUNTALA MOHANTA	8018749911
2462	SUKINDA	RANGAMATIA	MAMATA DEHURY	9556007811
2463	SUKINDA	SARUABIL	BHANUMATI SINGH	9437405643
2464	SUKINDA	SARUABIL- 2	BEAUTY ORAM	8018564646
2465	SUKINDA	TALA GUHIASALA	AGUNI PRADHAN	8763757317

2466	SUKINDA	TALANAGADA	Laxmi pradhan	8763757317
2467	SUKINDA	TALANGI	LABANGA MOHANTA	9438790945
2468	SUKINDA	TANGARSAHI	JHUNARANI MOHANTA	9556638379
2469	SUKINDA	TIKARAPADA	BASANTI MAJHI	9439668851
2470	SUKINDA	TUMUNI	CHEMA PRADHAN	8763757317
2471	SUKINDA	UPPER NAGADA	KAMALA PRADHAN	8763757317
2472	SUKINDA	BARAGAJI	DROUPADI MOHANTA	9777624111
2473	SUKINDA	BHIMTANGAR	PUSHPANJALI MOHANTA	9668011642
2474	SUKINDA	BIRSHAMIUNDA NAGAR	DAMAYANTI MOHANTA	9668848498
2475	SUKINDA	CHIRIGUNIA	JAYANTI MOHANTA	9668827922
2476	SUKINDA	GHUSURIPADA	GITANJALI MUNDA	7077132259
2477	SUKINDA	GURUJANGAPAL	GUNAMANI MOHANTA	8455800281
2478	SUKINDA	GURUJANGAPAL DEHURI SAHI	SOMBARI HO	9938696553
2479	SUKINDA	GURUJANGAPAL GUPTTAHATING	NAMASI ANGIRIA	7894433226
2480	SUKINDA	KAKUDIA	UMAMANI MOHANTA	8018416296
2481	SUKINDA	KALARINGATTA	MITA DEHURI	7750972124
2482	SUKINDA	KALIAPANI	KHYAMA BATI MOHANTA	7205859313
2483	SUKINDA	KALIAPANI -2	RINA MUNDA	8018169098
2484	SUKINDA	KALIAPANI -3	BIMALA TIRIA	9668242214
2485	SUKINDA	KATEPURTYNAGAR	MALATI MURMU	9437747681
2486	SUKINDA	KUMARDHIA	SULOCHANA BINDHANI	8658975463
2487	SUKINDA	KUSUMUNDIA	AHALYA MOHANTA	9776603248
2488	SUKINDA	MAHULAKHALA	SUJATA MOHANTA	7894604910
2489	SUKINDA	MAHULAKHALA MUNDASAHI	RINAMANI CHAMPIA	9777853340
2490	SUKINDA	MAJHISAHI	JASOBANTI MOHANTA	8658504903
2491	SUKINDA	MALARSAHI	CHHABI LATA NAIK	9556091226
2492	SUKINDA	PURIAJHAR	SUJATA LENKA	9556051461
2493	SUKINDA	RANSOL	NIRMALA MOHANTA	8908412641
2494	SUKINDA	SUKARANGI	NILENDRI ROUT	8895645512
2495	SUKINDA	ABHAYAPUR	JEMAMANI MOHANTA	7683871650
2496	SUKINDA	ABHAYAPUR-2	SASHMITA JENA	7205665729
2497	SUKINDA	BHALUKANTIA	JANGA NAIK	9556918928
2498	SUKINDA	DHAURASAHI	BASANTI MUNDA	8658372392
2499	SUKINDA	DUBIKHAL	BITI HANSDA	7077747881
2500	SUKINDA	GAUDASAHI	RINARANI HAIBRU	8456968780
2501	SUKINDA	KAINJIRA-1	DIPTYREHA MOHANTA	8455956224
2502	SUKINDA	KAINJIRA-2	SWARNA LATA SIRKA	8658840320
2503	SUKINDA	KALAMATIA	GOURI SINKU	9556609418
2504	SUKINDA	NAKADEI	SARASWATI PURTY	7894125591
2505	SUKINDA	NUAGAN	LILY SUNDI	8658710915
2506	SUKINDA	NUASAHI	DIPTYMAYEE MOHANTA	9556439327
2507	SUKINDA	OLLIA	JAYASREE DAS	9438329926

2508	SUKINDA	PANASPAL	RAIMANI PURTY	7894019556
2509	SUKINDA	PATAPUR-1	CHAMPABATI MOHANTA	8895457543
2510	SUKINDA	SANSAILLO HARIZANSAHI	SUMATI JENA	9937136352
2511	SUKINDA	SANSAILLO TATA COLONY	ANJALI MOHANTA	9438150227
2512	SUKINDA	SANSAILLO-1	Surjyendu Mohanta	9938001649
2513	SUKINDA	SANSAILLO-2	PRAMILA MOHANTA	9938535711
2514	SUKINDA	SANSAILLO-3	HEMALATA MOHANTA	9778123047
2515	SUKINDA	SORISAPADA	CHANDINI PURTY	8456017145
2516	SUKINDA	SRIRAM PUR	PADMINI PURTY	7751054569
2517	SUKINDA	SUKARANA	SAILABALA BARIK	9777863821
2518	SUKINDA	BARIKSAHI	SABITA CHENIARA	9658577017
2519	SUKINDA	BEHURASAHI	RAMA BEURA	9272351741
2520	SUKINDA	BETALSAHI	SAROJBALA KUNAR	7540835225
2521	SUKINDA	BISWANATHPUR	DEBAJANI ROUT	7884793997
2522	SUKINDA	GOLAKHAPUR	SASMITA MOHANTA	9439787819
2523	SUKINDA	KENDUDHIP	PUSPANJALI BHATACHARYA	9238867150
2524	SUKINDA	MADHAPUR-1	MAMATA MUNDA	8458024488
2525	SUKINDA	MADHAPUR-2	SURYAKANTI BEHURIA	2853201367
2526	SUKINDA	MADHAPUR-3	PANGELA SAMAD	9178710516
2527	SUKINDA	MADHUBAN	SANJUKTA DEHURY	7381711103
2528	SUKINDA	MUSALMAN SAHI	ASMA BIBI	9237040957
2529	SUKINDA	PURNAPANI	ANUPAMA PANDA	9237237587
2530	SUKINDA	RAGHUNATHPUR	MINA CHAKRA	9853505278
2531	SUKINDA	RANGITANGAR	JAYANTI MUNDA	8763473390
2532	SUKINDA	RATHACHAK	GITANJALI SENAPATI	9853574221
2533	SUKINDA	SAPUAPADA	ANITA BANARA	7750874073

Contact Details of ASHA of Jajpur District:-

Sl. No.	Name of the block	Name of the G.P.	Name of the ASHA	Name of the Villages she covered	Contact No. of ASHA
1	Dasarathpur	Nizampur	Bidulata sethy	Kotapur Hariharpur	8280412954
2	Dasarathpur	Nizampur	KHIRAMANI NAYAK	SOLPAT	8280412953
3	Dasarathpur	Nizampur	MATAN JENA	RADAGAON TALARADAGAON	8280412956
4	Dasarathpur	Nizampur	MANORAMA SAHOO	PARAIPADA	8280412958
5	Dasarathpur	Nizampur	LILABATI SAHOO	PARAIPADA	8280412957
6	Dasarathpur	Nizampur	KANCHANBA LA PANDA	NIZAMPUR	8280412955
7	Dasarathpur	Thalkudi	Khetramani Dash	Karandipur	8280412984
8	Dasarathpur	Nizampur	KANAKA JENA	KULASAHI	8280412989
9	Dasarathpur	KHANNAGAR	SULOCHANA MALLICK	LALBAG	8280412986
10	Dasarathpur	KHANNAGAR	SUMITRA MOHAPATRA	LALBAG	8280412987
11	Dasarathpur	KHANNAGAR	AJODHYA SAHOO	KHANNAGAR, BIMBADHARPUR,GOBINDAPU R	8280412985
12	Dasarathpur	Nizampur	KABITA MANJARI BISWAL	NACHINDRAPUR	8280412988
13	Dasarathpur	Thalkudi	SANJULATA NAYAK	DHANIPUR, JAGANNATHPUR	8280412983
14	Dasarathpur	KAMARADIH	BHARATI JENA	KAMARADIH KAMARADIHA-1 SAHIMAD	8280412967
15	Dasarathpur	KAMARADIH	KAMINI JENA	AMBAKHIA	8280412971

16	Dasarathpur	Nizampur	ASHALATA SAHOO	DUBAKAN RAMPUR KESHPUR	8280412970
17	Dasarathpur	KAMARADIH	SMITARANI MOHAPATRA	KELANGA ITAPADA JOGIMATHA	8280412968
18	Dasarathpur	KANYA	KHAGESWAR I MALLICK	GARABANDHA	8280412972
19	Dasarathpur	KANYA	SANJULATA MALLICK	MALLIPUR	8280412969
20	Dasarathpur	DUDURAHANTA	BIDYUTLATA PARUDA	DUDURAHANTA	8280412918
21	Dasarathpur	SUSUA	MAMATA MALLICK	SUSUA, THAKURPATNA	
22	Dasarathpur	SUSUA	BANALATA DAS	GARADIHA BATITANKI JAGANNATHPUR	8280412980
23	Dasarathpur	Thalkudi	MINAKHI BARIK	THALKUDI	8280412976
24	Dasarathpur	Thalkudi	MANORAMA BARIK	THALKUDI	8280412975
25	Dasarathpur	Thalkudi	SUBASINI JENA	MANGALPUR	8280412978
26	Dasarathpur	Thalkudi	MINATI DALAI	KASABA	8280412973
27	Dasarathpur	Thalkudi	SANTILATA DALAI	THALKUDI KASABA	8280412974
28	Dasarathpur	SUSUA	ANITA DAS	HIRAPUR	8280412979
29	Dasarathpur	PALATPUR	RATNAPRAV A MISHRA	SATIBATI	8280412977
30	Dasarathpur	KANIKAPADA	PURNIMA SAMAL	DIHUDISAHI	8280412952
31	Dasarathpur	MANGALPUR	BISHNUPRIY A DHAL	BAJARAPAT	8280412951
32	Dasarathpur	MANGALPUR	ALAKA DALAI	KARNADANDI	8280412949
33	Dasarathpur	MANGALPUR	SABITRI MALLICK	NALMALLIKPATNA	8280412948
34	Dasarathpur	MANGALPUR	KALPANA DAS	ISMILEPUR	8280412950
35	Dasarathpur	KANYA	SULOCHANA SAHANI	DARAVA	8280413115
36	Dasarathpur	KANYA	ANNAPURNA SAHANI	DHARAMPUR GAHIRPAL	8280413114
37	Dasarathpur	KANYA	SUJATA DAS	GUNTHUNIPADA BALARAMPUR	8280413112
38	Dasarathpur	KANYA	MANJULATA RAY	KANYA MADHAPUR LAXMIPUR	8280413113
39	Dasarathpur	KANYA	ANUSAYA SAHANI	ICHHAPUR	8280413110
40	Dasarathpur	PALATPUR	RENUBALA PATRA	PALATPUR	8280412963
41	Dasarathpur	KANIKAPADA	MINARANI BEHERA	DAMDORPUR GUNDICHANAGAR	8280412960

42	Dasarathpur	PALATPUR	BIDULATA KAR	DHOBAKOILI	8280412961
43	Dasarathpur	PALATPUR	LILILATA JENA	PALATPUR	8280412964
44	Dasarathpur	PALATPUR	SANJULATA JENA	BINDHANANDIPUR	8280412965
45	Dasarathpur	PALATPUR	REKHARANI NAYAK	NILAKANTHAPUR NILAKANTHAPUR-1 NILAKANTHAPUR-2	8280412959
46	Dasarathpur	KANIKAPADA	NANDITA JENA	SRIRAMPUR MANSINGHPATNA DHOBAKOILI	8280412962
47	Dasarathpur	PALATPUR	KANAKALATA MALLICK	BINDHANANDIPUR	8280412966
48	Dasarathpur	GOPALPUR	Mamatabala Behera	DAHANIHATA	8280412991
49	Dasarathpur	GOPALPUR	PURNIMA SAHOO	DAHANIHATA	8280412992
50	Dasarathpur	GOPALPUR	LAXMILATA ROUT	DEOPARA	8280412990
51	Dasarathpur	GOPALPUR	SABITRI SARANGI	BIBHUTIPUR	8280412994
52	Dasarathpur	GOPALPUR	RASNARA KHATUN	GOPALPUR	8280412995
53	Dasarathpur	GOPALPUR	SANJULATA SAHOO	MERDHA	8280412991
54	Dasarathpur	KATIKATA	SANJULATA TRIPATHY	HIRAPUR	8280413008
55	Dasarathpur	TALIHA	MALATI JENA	SIDHESWARPUR	8280413009
56	Dasarathpur	TALIHA	TULASI DIXIT	SIDHESWAR SRIBACHHAPUR	8280413010
57	Dasarathpur	KATIKATA	JAYANTI BEHURIA	MANSADA	8280413005
58	Dasarathpur	KATIKATA	JYOSHNARA NI JENA	MANSADABINDHA-1	8280413006
59	Dasarathpur	KATIKATA	KAMINI JENA	MANSADABINDHA-2	
60	Dasarathpur	KATIKATA	SABITA JENA	KATIKATA	8280413025
61	Dasarathpur	KATIKATA	SOUDAMINI BEHERA	KATIKATA	8280413022
62	Dasarathpur	KATIKATA	JAYANTI BEHERA	KATIKATA	8280413023
63	Dasarathpur	KATIKATA	MAMATA JENA	BIHIPUR CHANDPUR	8280413024
64	Dasarathpur	KATIKATA	RANJULATA MOHANTY	BARINA UDAYAPUR PANJARAAHI	8280413021
65	Dasarathpur	DASARATHPUR	PADMABATI DASH	PATAPUR	8280413017
66	Dasarathpur	DASARATHPUR	TILOTTAMA BARIK	CHANDAKUDA	8280413018

67	Dasarathpur	DASARATHPUR	BIJAYEENI MOHAPATRA	JAYANTARA	8280413020
68	Dasarathpur	DASARATHPUR	KAMINIPRIYA SAHOO	JUNINDA	8280413019
69	Dasarathpur	CHAMPEIPAL	BASANTI JENA	ODEI-2	8280413004
70	Dasarathpur	CHAMPEIPAL	LAXMIPRIYA SETHI	CHAMPEIPAL	8280413002
71	Dasarathpur	CHAMPEIPAL	SABITRI PADHI	TARANGA	8280413001
72	Dasarathpur	CHAMPEIPAL	PREMALATA SAHOO	ODEI-1	8280413003
73	Dasarathpur	NANDIPUR	GODABARI BARIK	DHODA BHANRA	8280413014
74	Dasarathpur	NANDIPUR	MANJULATA JENA	PUBASAHI	8280413015
75	Dasarathpur	KATIKATA	REBATI JENA	EIZAPUR	8280413016
76	Dasarathpur	CHAMPEIPAL	KALPANA JENA	KUANARPUR-2	8280413012
77	Dasarathpur	CHAMPEIPAL	PRAMILA DAS	KUANARPUR-3	8280413013
78	Dasarathpur	CHAMPEIPAL	BASANTILAT A JENA	KUANARPUR-1	8280413011
79	Dasarathpur	DASARATHPUR	PRAVATI RANA	DASARATHPUR	8280413118
80	Dasarathpur	DASARATHPUR	DIPTIMAYEE SAMAL	DANDISAHI	8280412997
81	Dasarathpur	DASARATHPUR	SANTILATA SENAPATI	PRAKATPUR	8280412998
82	Dasarathpur	DASARATHPUR	SUKANTI PANDA	DASARATHPUR	8280413116
83	Dasarathpur	DASARATHPUR	URMILA SAHOO	DASARATHPUR-2	8280412996
84	Dasarathpur	DASARATHPUR	SATYABHAM A SAHOO	DASARATHPUR-1	8280413117
85	Dasarathpur	AKARPADA	TILOTTA SAHOO	BHELANGA-1 BHELANGA-2	
86	Dasarathpur	AKARPADA	URMILA DAS	ANDOLA	8280413100
87	Dasarathpur	TALIHA	SUNITA BEHERA	KODEIBATI	8280413096
88	Dasarathpur	TALIHA	PRAMILA ROUTRAY	BIRAJAPUR-2	8280413094
89	Dasarathpur	AKARPADA	KALPANA DAS	MALLIKAPUR BARUADI PRAHARAJPUR	
90	Dasarathpur	AKARPADA	JHURARANI DAS	ANDOLA BASUDEVPUR	8280413097
91	Dasarathpur	AKARPADA	SATYABHAM A DAS	ANDOLA	8280413099
92	Dasarathpur	TALIHA	HEMALATA KHATUA	BIRAJAPUR-1	8280413093
93	Dasarathpur	AKARPADA	RITARANI LENKA	ANDOLA-2	8280413093
94	Dasarathpur	TALIHA	SASHIJKALA DAS	ANDOLA-3	
95	Dasarathpur	AKARPADA	SEBATI PARIDA	JALESWARPUR	
96	Dasarathpur	AKARPADA	BINATI NAYAK	AKARPADA	8280413109

97	Dasarathpur	TALIHA	SABITA JENA	TALIHA-2	8280413102
98	Dasarathpur	TALIHA	KAMALIN PAGAL	BAMDEVPUR DASPUR	8280413106
99	Dasarathpur	TALIHA	BISHNUPRIY A DAS	GARADESWAR	8280413105
100	Dasarathpur	TALIHA	AMBILATA PARAMANIK	TALIHA-1,2,3,4	8280413121
101	Dasarathpur	TALIHA	GITANJALI PANDA	BARAHATA-1,2	8280413103
102	Dasarathpur	CHITALO	BILASINI SETHI	KURULI CHITALO	8280413068
103	Dasarathpur	AKARPADA	BASANTI ROUT	SANADOGADA	8280413066
104	Dasarathpur	CHITALO	BHAGABATI BEHERA	CHHATISHRATANPAL	8280413067
105	Dasarathpur	CHITALO	CHANDRARE KHA JENA	RATANPAL	
106	Dasarathpur	CHITALO	LAXMIPRIYA KHUNTIA	JHADAGAON-1	
107	Dasarathpur	CHITALO	JHUNULATA PATRA	JHADAGAON-3	8280413064
108	Dasarathpur	ITARA	KESIA NAYAK	ITARA	8280413068
109	Dasarathpur	KHANDRA	HEMALATA JENA	BADAINDUS,SANAINDUS, BIJIPUR	8280413069
110	Dasarathpur	KHANDRA	BILASINI SAHOO	RANUA, ASTAPRAHARAJPUR	8280413070
111	Dasarathpur	KHANDRA	JAYANTI SWAIN	SUDHAGOBINDA, DHAMDHADA	8280413071
112	Dasarathpur	KHANDRA	SASMITA NAYAK	BALIPADA	8280413025
113	Dasarathpur	KHANDRA	RADHIKA PANDA	KHANDRA	8280413072
114	Dasarathpur	BIHARI	PARBATI MALIK	JAGANNATHPUR, CHAMPA	8280413061
115	Dasarathpur	BIHARI	KETI MALLIK	BRUNDABANPUR	
116	Dasarathpur	BIHARI	BASANTILAT A PANDA	RAHASOI	8280413060
117	Dasarathpur	BIHARI	RAMA PARAMANIK	RAHASOI-1	8280413025
118	Dasarathpur	CHHANCHINA	CHANCHABA LA ROUT	ARUHA	8280413054
119	Dasarathpur	GOPALPUR	JHUNARANI ROUT	TENTULIDHIA	8280413052
120	Dasarathpur	KANIKAPADA	RANJITA DAS	NARANAPAT	8280413055
121	Dasarathpur	GOPALPUR	LATA BEHERA	BOULANGA-1	8280413053
122	Dasarathpur	CHHANCHINA	GITANJALI KHATUA	CHHANCHINA	8280413050
123	Dasarathpur	CHHANCHINA	TILOTAMA DAS	NAGAPATANA,KANIKAPADA	8280413056
124	Dasarathpur	CHHANCHINA	BINAPANI DASH	CHHANCHINA	8280413049
125	Dasarathpur	KANIKAPADA	BINAPANI PATRA	OLASAHI	

126	Dasarathpur	KANIKAPADA	BILASINI SAHOO	MADHUPUR	8280413056
127	Dasarathpur	KANIKAPADA	SUKANTI JENA	NALPUR	8280413122
128	Dasarathpur	CHHANCHINA	HEMALATA SAHOO	HOSENPUR	8280413051
129	Dasarathpur	MALLIKAPUR	MINAKHI PANI	MALLIKAPUR	8280413033
130	Dasarathpur	MALLIKAPUR	RITA BEHERA	MOHANTYPATANA-2	8280413029
131	Dasarathpur	MALLIKAPUR	MOTI DAS	MOHANTYPATANA-1	8280413028
132	Dasarathpur	SUSUA	SUMATILATA PALAI	ISWARPUR	8280413026
133	Dasarathpur	SUSUA	CHANDRAKANTI DAS	ISWARPUR	8280413027
134	Dasarathpur	MALLIKAPUR	MAMATA MALLICK	MALLIKAPUR, DANDISAHI	8280413032
135	Dasarathpur	MALLIKAPUR	DEBAKI SAHOO	BAISPAN	8280413030
136	Dasarathpur	MALLIKAPUR	JAYANTI SAHOO	DANDISAHI	8280413031
137	Dasarathpur	KASPA	JHUNARANI MOHAKUD	RAMACHANDRAPUR,GANDAKUL	8280412934
138	Dasarathpur	DASARATHPUR	SATYABHAMA TRIPATHY	BALADA	8280412929
139	Dasarathpur	TARPADA	RINABALA MOHAPATRA	KHOSALPUR	8280412930
140	Dasarathpur	MALLIKAPUR	SARMISTHA MOHANTY	AHIYAS	8280412928
141	Dasarathpur	TARPADA	MADHUSMITA BAI	KHOSALPUR, HOSENPUR, PATRI	
142	Dasarathpur	TARPADA	MALLIP PATI	GOPAKUL TARAPADA	8280412931
143	Dasarathpur	TARPADA	KALPANA PARIDA	GOPAKUL, KUTURIA, BARTANG	8280412932
144	Dasarathpur	DASARATHPUR	LAXMIPRIYA BEHERA	SHYAMSUNDERPUR,BRAHMANIKUL,KUTURIA	
145	Dasarathpur	MALLIKAPUR	MANJULATA MALLIK	PURUNASHI, AHIYAS	8280412927
146	Dasarathpur	DUTTAPUR	ANNAPURNA NAYAK	DUTTAPUR, DIHUDISAHI	8280413046
147	Dasarathpur	DUTTAPUR	ANNAPURNA SAHOO	NARAYANPUR, HEMANTAPUR	8280413047
148	Dasarathpur	DUDURANTA	SUJATA ROUT	ARDAULIA	8280413044
149	Dasarathpur	DUTTAPUR	KANAKLATA JENA	ARDAULIA, DIWANIPATANA	8280413045
150	Dasarathpur	DUTTAPUR	MINATI SWAIN	BALIPATANA, NUAPATANA	8280413048
151	Dasarathpur	DUDURANTA	BASANTI NAYAK	KANTAPADA	8280413038

152	Dasarathpur	DUDURANTA	PUSPALATA MALLICK	PP SASAN, GUDIAPATANA	8280413037
153	Dasarathpur	DUDURANTA	PRAMILA DAS	AKHUASAHI	
154	Dasarathpur	DUDURANTA	SWARNALATA BISWAL	KUNARSAHI, G. PATANA	8280413036
155	Dasarathpur	KASPA	SUKANTI DAS	KAMALAPUR	8280413035
156	Dasarathpur	KASPA	USHAMANI SAHOO	KAMALPUR, NUASASAN	8280413034
157	Dasarathpur	TARPADA	JAYANTI TRIPATHY	DOVABIL, PATRA	8280413040
158	Dasarathpur	KASPA	SMRUTIREKHA SAHOO	PALLASAHI	8280413041
159	Dasarathpur	KASPA	KAMRUN NESHA BIBI	KASPA	8280413043
160	Dasarathpur	KASPA	SANKUTALA BEHERA	KAMARSAHI, B.C.PATANA	8280413042
161	Dasarathpur	KASPA	SASMITA GOCHHYAT	PANCHAPADA, GANDAKUL	8280413120
162	Dasarathpur	ASANPUR	SASHIKALA MALLICK(OLD)	ASANPUR, KANTABANIA	8280413084
163	Dasarathpur	NANDIPUR	SASHIKALA MALLICK(NEW)	BABALPUR-2	8280413124
164	Dasarathpur	NANDIPUR	PADMINI SETHY	NANDIPUR	8280413082
165	Dasarathpur	NANDIPUR	SABITRI DAS	CHANDIPUR, BABALPUR, BASEIPADA	8280413083
166	Dasarathpur	NANDIPUR	PRAVATI JENA	PANCHUPUR, BAUNSABADI	8280413081
167	Dasarathpur	BIHARI	CHANDRAKANTI DAS	NAHAPADA, GADAMANIA	8280412945
168	Dasarathpur	BIHARI	SAROJINI DAS	PALADA-2, BADADAMODARPUR, KODEIBATI	8280412944
169	Dasarathpur	BIHARI	KABITA DEBATA	PAIKASAHI	8280412942
170	Dasarathpur	BIHARI	SUSAMA MALLICK	SAUNDI	8280412946
171	Dasarathpur	BIHARI	BINAPANI SUTAR	PALADA-1	8280412943
172	Dasarathpur	CHASAKHANDA	URMILA NAYAK	KANTAPARI, CHARKPADA	8280412935
173	Dasarathpur	ASANPUR	PRATIMA JENA	KERUNA	8280412941
174	Dasarathpur	ASANPUR	CHINMAYEE MALLICK	RADHABALLAVPUR, CHHATRAPADA	8280412939
175	Dasarathpur	CHASAKHANDA	SANJULATA MALLICK	CHASAKHANDA	8280412936
176	Dasarathpur	ASANPUR	LOPITA DAS	RANGAUS	8280412940
177	Dasarathpur	NANDIPUR	SUKANTIRANI TRIPATHY	MANDARKHANDA	
178	Dasarathpur	NANDIPUR	MINATI DAS	SRIPURA, MIRJAPUR	8280412924

179	Dasarathpur	NANDIPUR	TRUPTILATA DIXIT	CHANDIGOL, KARTARA	
180	Dasarathpur	NANDIPUR	SANJULATA DAS	SENANDA, BAITANGI	8280412925
181	Dasarathpur	NANDIPUR	PURNIMA PANDA	GANGADHARPUR	8280412922
182	Dasarathpur	NANDIPUR	RITARANI JENA	BIRUHAN-2	8280412923
183	Dasarathpur	CHASAKHANDA	SABITRI NATH	BOTALTANG	8280412937
184	Dasarathpur	BIRIPATA	SANTILATA DAS	BADAKUANL-2	8280413074
185	Dasarathpur	KHANNAGAR	RAMARANI MALLIK	KOTAPUR, JUNDUPUR	8280413080
186	Dasarathpur	KHANNAGAR	BASANTI MALLICK	DAKHINABANDHA, BIJULIPADA	8280413078
187	Dasarathpur	BIRIPATA	SUSAMABAL A PRATIHARI	KENDUAKUL	8280413076
188	Dasarathpur	BIRIPATA	SASIKALA MALLICK	BADAKUANL-1	8280413073
189	Dasarathpur	BIRIPATA	PRAMILA JENA	JAIMOHANTYPATANA, PARAMESWARPUR	8280413079
190	Dasarathpur	BIRIPATA	MAMATARANI SAHOO	CHARBATIA	8280413075
191	Dasarathpur	BIRIPATA	PADMABATI DAS	SANAKUANL	8280413077
192	Dasarathpur	CHASAKHANDA	GOLAPI JENA	KARIANGA	8280412438
193	Dasarathpur	BIRIPATA	BIDYUTLATA RAY	RAMBHILA	8280413091
194	Dasarathpur	PALATPUR	NIRUPAMA NAYAK	CHAULIA	8280413092
195	Dasarathpur	BIRIPATA	BILASANI ROUT	BAREI	8280413119
196	Dasarathpur	BIRIPATA	SATYAVAMA SUTAR	BIRIPATA KANIPALA SASANA	8280413089
197	Dasarathpur	PALATPUR	MALATI BEHERA	JAFARPUR NARIGAON KHARKHARI	8280413088
198	Dasarathpur	BIRIPATA	PRAVATI JENA	KHARKHARI	8280413086
199	Dasarathpur	BIRIPATA	PRAMILA DAS	NARIGAON	8280413085
200	Dasarathpur	BIRIPATA	ANUSAYA MALLIK	JAFARPUR	8280413087
201	Dasarathpur	BIRIPATA	HEMAPRAVA SAMAL	BIRIPATA	8280413090
202	Dasarathpur	Talia		Penthabad	
203	Bari	Angalo	Jamala Samal	Arilo	8280412504
204	Bari	Angalo			
205	Bari	Madhusudhanpur	Sadhabi Mallick	Madhusudhanpur	8280412506
206	Bari	Madhusudhanpur	Pramila Das	Sundarpur	8280412507
207	Bari	Madhusudhanpur	Binapani	Chakrapur	8280412547

			Behera		
208	Bari	Angalo	Satyabhama Rout	Angalo	8280412521
209	Bari	Angalo	Bandita Rath	Kalasahi	8280412522
210	Bari	Angalo	Priyanka Das	Boitalu Patana	8280412546
211	Bari	Angalo	Pramila Das	Barungi	8280412523
212	Bari	Atira	Puspalata Nayak	Atira	8280412508
213	Bari	Atira	Bishnupriya Das	Atira	8280412509
214	Bari	Atira	Padmabati Behuria	Atira	8280412510
215	Bari	Atira	Sanjulata Parida	Arual	8280412511
216	Bari	Atira	Minati Mallick	Oupara	8280412512
217	Bari	Ramba	Puspanjali Kar	Neula	8280412513
218	Bari	Atira	Sumitra Khuntia	Neula	8280412514
219	Bari	Bainsiria	Laxmipriya Nayak	Bainsiria	8280412497
220	Bari	Bainsiria	Rinarani Panda	Bainsiria	8280412498
221	Bari	Bainsiria	Damayanti Mahanty	Sarangapur	8280412499
222	Bari	Bainsiria	Susma Mallick	Sarangapur	8280412500
223	Bari	Atira	Sitanjali Das	Mahamadapur	8280412501
224	Bari	Bainsiria	Sanjukta Mahakul	Baliapal	8280412502
225	Bari	Bainsiria	Mandakini Panda	Ichhapur	8280412503
226	Bari	Kimbhinapal	Swarnaprava Sahoo	Gobindapur	8280412496
227	Bari	Kimbhinapal	Sagarika jena	Bhalinuagao	8280412493
228	Bari	Kimbhinapal	Rinarani Sahoo	Milimilapur	8280412495
229	Bari	Kimbhinapal	Purnima Sethy	Malada	8280412490
230	Bari	Kimbhinapal	Kanakalata Jena	Kimbhinapal	8280412492
231	Bari	Kimbhinapal	Gayatri Panda	Udayapur, Bhalinuagaon, Kimbhiriapal	8280412557
232	Bari	Kimbhinapal	Chitralekha mandal	Bhalinuagao	8280412491
233	Bari	Kimbhinapal	Biswasobha Jena	Kimbhinapal	8280412494
234	Bari	Rampa	Basanti Mahanty	Rampa-2 Talarampa	8280412409
235	Bari	Rampa	Usarani Sahoo	Talarampa	8280412410
236	Bari	Rampa	Renuka Behera	Rampa-1, Rampa-2	8280412411
237	Bari	Rampa	Kanakalata Rout		8280412576
238	Bari	Rampa	Susamarani Jena	Sunamuhi	8280412412
239	Bari	Arangabad	Puspalata Sahoo	Paghira	8280412413
240	Bari	Arangabad	Sukantilata	Haldianta	8280412414

			Jena		
241	Bari	Arangabad	Susila Das	Aurangabad 3	8280412415
242	Bari	Arangabad	Nirmala Mahanty	Rajapur, Aurangabad	8280412416
243	Bari	Arangabad	Sarathi Mallick	Rajapur	8280412417
244	Bari	Arangabad	Bandana Sethy	Fulpur	8280412418
245	Bari	Balia	Sailabala Das	Balia	8280412483
246	Bari	Balia	Sasmita Jena	Balia	8280412484
247	Bari	Balia	Sarojini Jena	Paramandapur	8280412485
248	Bari	Ishanpur	Santilata Das	Ishanpur	8280412486
249	Bari	Ishanpur	Gitanjali Mallick	Benupur	8280412487
250	Bari	Ishanpur	Arnapurna Mallick	Sankarakul	8280412488
251	Bari	Ishanpur	Manjulata Ghadai	Ishanpur	8280412489
252	Bari	Golkunda	Nirupama Panda	Golakunda, Katana	8280412456
253	Bari	Swainkhanda	Sabitri Ojha	Jampada	8280412457
254	Bari	Swainkhanda	Sabitri Das	Jampada	8280412458
255	Bari	Golkunda	Manorama Sahoo	Mendha	8280412459
256	Bari	Golkunda	Nirupama Ojha	Mendha	8280412460
257	Bari	Swainkhanda	Pravatanalini Panda	Kusabata	8280412461
258	Bari	Swainkhanda	Anupama Sahoo	Kharipadia	8280412462
259	Bari	Golkunda	Sukanti Jena	Haripur	8280412466
260	Bari	Golkunda	Saraswati Barik	Haripur 2	8280412467
261	Bari	Golkunda	Parbati Sahoo	Haripur	8280412468
262	Bari	Balia	Sukanti Jena	Kulasahi	8280412545
263	Bari	Balia	Srimati Jena	Nahana-2	8280412469
264	Bari	Balia	Ritarani Mallick	Bankasahi, Akhadadhia	8280412470
265	Bari	Golkunda	Kamala Ojha	Nurapur	8280412471
266	Bari	Swainkhanda	Premalat Samal	Swainkhanda	8280412472
267	Bari	Sahupada	Suramarani Kar	Matiapada	8280412549
268	Bari	Swainkhanda	Anjali Swain	Kalakhanda, Paramanadapur	8280412463
269	Bari	Sahupada	Namita Mallick	Haladibasant	8280412464
270	Bari	Sahupada	Gayatri Mallick	Haladibasanta 2	8280412465
271	Bari	Sahupada	Minarani Dhal	Haladibasanta 3	8280412531
272	Bari	Sahupada	Sarojin Barik	Sahupada	8280412572
273	Bari	Sahupada	Swarnalata Jena	Sahupada	8280412550
274	Bari	Dharapur	Suchitra Bhuyan	Dharapur	8280412554
275	Bari	Dharapur	Parbati Sahoo	Dharapur	8280412551

276	Bari	Nathapur	Mamuni Rath	Nathapur	8280412566
277	Bari	Nathapur	Jharana Das	Nathapur	8280412558
278	Bari	Nathapur	Gitanjali Patra	Sahupara-I	8280412570
279	Bari	Nathapur	Susama Pradhan	Nathapur	8280412573
280	Bari	Badbili	Manaswini Nath	Padhihari Sahi	8280412532
281	Bari	Badbili	Snehalata Samal	Badbili	8280412538
282	Bari	Alipur	Ranjulata Behera	Alipur	8280412539
283	Bari	Badbili	Sandhyarani Samal	Dhiasahi	8280412483
284	Bari	Alipur	Saraswati Sethy	Alipur	8280412541
285	Bari	Anyaspur	Sukanti Sahoo	Anyaspur	8280412439
286	Bari	Anyaspur	Ritanjali Sethy	Anyaspur	8280412440
287	Bari	Badbili	Annapurna Samal	Kenkarada	8280412441
288	Bari	Badbili	Urmila Mallick	Khemaswar	8280412442
289	Bari	Babibili	Anusaya Das	Koradapipal	8280412567
290	Bari	Alipur	Ranjita Beuria	Ramchandrapur	8280412533
291	Bari	Alipur	Rama Behara	Chandrasekharpur	8280412534
292	Bari	Alipur	Minati Barik	Bhabanipur	8280412535
293	Bari	Alipur	Ranjita Jena	Ramchandrapur	8280412536
294	Bari	Alipur	Salila Moharana	Bhabanipur	
295	Bari	Bari	Sumitra Behera	Bari	8280412419
296	Bari	Bari	Minati Jena	Bari	8280412420
297	Bari	Bari	Bijayalaxmi Singh	Bari	8280412421
298	Bari	Bari	Minati Muduli	Bari	8280412559
299	Bari	Bari	Parijata Behera	Bari	8280412422
300	Bari	Bhanna	Susama Panda	Bhunurga	8280412515
301	Bari	Bhanna	Manasi Tripathy	New Bhanna	8280412516
302	Bari	Bhanna	Manimala Senapati	Chutumani	8280412517
303	Bari	Bhanna	Indulata Swain	Raipur	8280412518
304	Bari	Bhanna	Satyabhama Sadangi	Sangugodeipur	8280412519
305	Bari	Bhanna	Damayanti Kundu	Old Bhanna	8280412520
306	Bari	Bodua	Kamalini Behera	Kantia	8280412423
307	Bari	Bodua	Parbati Mallick	Kantia	8280412424
308	Bari	Bodua	Sarmila Nayak	Sarabara	8280412426
309	Bari	Bodua	Minakhee Dhal	Kumbuka	8280412425
310	Bari	Bodua	Sukanti Dhal	Bodua	8280412427
311	Bari	Bodua	Jamuna Sahoo	Bodua	8280412428

312	Bari	Bodua	Rebati Samal	Erada	8280412429
313	Bari	Ratalanga	Padmini Samal	Ratalanga	8280412430
314	Bari	Ratalanga	Jharana Samal	Mathasahi	8280412431
315	Bari	Udayanath Pur	Sumitra Panda	Madhiali	8280412432
316	Bari	Udayanath Pur	Usarani Panda	Jemadeipur	8280412433
317	Bari	Udayanath Pur	Sumitra Sethy	Kaharaganda, Hatapadia	8280412574
318	Bari	Ratalanga	Hemabati Rout	Bandhapada	8280412435
319	Bari	Ratalanga	Mamta Mallick	Goudlenka	8280412437
320	Bari	Ratalanga	Lilabati Baral	Ratalanga	8280412438
321	Bari	Ratalanga	Renarani Malik	Bandhapada	8280412436
322	Bari	Udayanath Pur	Renubala Samal	Udayanath Pur	8280412434
323	Bari	Kalamatia	Naliniprava Dhal	Kalamatia	8280412473
324	Bari	Kalamatia	Swarnalata Nayak	Kalamatia	8280412474
325	Bari	Kalamatia	Suprava Kar	Kalamatia	8280412475
326	Bari	Kalamatia	Basanti Rout	Talakaipada	8280412476
327	Bari	Kalamatia	Minati Barik	Talakaipada	8280412477
328	Bari	Kalamatia	Kabita Sethy	Upperkaipada	8280412478
329	Bari	Kalamatia	Sanjukta Mahakuda	Nuapada	8280412479
330	Bari	Kalamatia	Kanchanabala Patra	Bajapada	8280412480
331	Bari	Kalamatia	Bululata Rout	Dhiabaringi	8280412481
332	Bari	Kalamatia	Sanjukta dhal	Bidrapal	8280412482
333	Bari	Anathapur	Sanjukta Tripathy	Asalpur, amathapur	8280412525
334	Bari	Anathapur	Urmila Jena	Palatapur	8280412526
335	Bari	Mahakalapada	Mamata Rout	Nilapada	8280412524
336	Bari	Mahakalapada	Manasi Mahanty	Nilapada	8280412529
337	Bari	Amathapur	Sasmita Mallik	Amathapur 2, amathapur 3	8280412530
338	Bari	Mahakalapada	Pramila Singh	Mahakalapada	8280412542
339	Bari	Mahakalapada	Manjulata Mallick	Mahakalapada	8280412543
340	Bari	Mahakalapada	Manjulata Sethy	Kharimunda	8280412527
341	Bari	Ratnagiri	Premalata Rout	Routshai 1	8280412544
342	Bari	Ratnagiri	Minati Das	Routshai 2	8280412528
343	Bari	Chandanapur	Kabita Jena	Chandanapur	8280412564
344	Bari	Chandanapur	Nayana Sahoo	Chandanapur	8280412450
345	Bari	Chandanapur	Sadhana Pradhan	Sukola	8280412451
346	Bari	Chandanapur	Manjulata Jena	Sukola	8280412452
347	Bari	Chandanapur	Arnapurna sahoo	Mirzapur	8280412453

348	Bari	Chandanapur	Jharana Das	Mirzapur	8280412454
349	Bari	Chandanapur	Anita Samal	Rampur	8280412455
350	Bari	Gamu	Bianodini Tripathy	Gamu	8280412443
351	Bari	Gamu	Kamala Jena	Gamu	8280412445
352	Bari	Gamu	Bharati Sethy	Gamu	8280412446
353	Bari	Mahakalapada	Snehalata Jena	Dhiapala, Mitrasenapur	8280412447
354	Bari	Mandari	Puspalata Jena	Mandari	8280412448
355	Bari	Mandari	Pravati Panda	Bharhampur	8280412449
356	Bari	Ratnagiri	Sasmita Mallick	Ratnagiri	8280412552
357	Bari	Ratnagiri	Ahalya das	Ratnagiri	8280412568
358	Bari	Ratnagiri	Kabita Mallick	Ratnagiri	8280412577
359	Bari	Ratnagiri	Kunilata Jena	Malasahi	8280412556
360	Bari	Mandari	Damayanti Behera	Meduakul	8280412548
361	Bari	Ratnagiri	Aruni Shanty	Aliabad	8280412565
362	Bari	Ratnagiri	Parbati Behera	Patana	8280412561
363	Bari	Ratnagiri	Rasmita Satapathy	Kampagada	8280412578
364	Bari	Serapur	Sumati Barik	Serapur	8280412571
365	Bari	Serapur	Pravati Mahanty	Serapur	8280412560
366	Bari	Serapur	Rasmita Sahoo	Krushan Nager	8280412569
367	Bari	Serapur	Tuni das	Krushan Nager	8280412562
368	Bari	Serapur	Satyabhama Mallick	Srirampur	8280412575
369	Bari	Serapur	Namita Jena	Arikana	8280412563
370	Bari	Serapur	Nirupama Jena	Benjarapur	8280412553
371	Binjharpur	Binjharpur	Sarawari Begum	AKHUNDMOHALLA	8280412644
372	Binjharpur	Fathepur	Fulla Sahoo	NAUPAL	8280412653
373	Binjharpur	Fathepur	Saraswati Mallik	JENADIHA	8280412661
374	Binjharpur	Fathepur	Sumitra Sahoo	FATEHPUR	8280412652
375	Binjharpur	Fathepur	Sailabala Sethy	NAUPAL	8280412654
376	Binjharpur	Fathepur	Laxmipriya Sahoo	BANSIPUR	8280412659
377	Binjharpur	Fathepur	Ketakibala Panda	DHARAMPUR	8280412660
378	Binjharpur	Fathepur	Snehalata Das	Kanhupur	8280412658
379	Binjharpur	Fathepur	Gitarani Patra	NACHHIPUR	8280412657
380	Binjharpur	Fathepur	Aparajita Pati	RUDRAPUR	8280412656
381	Binjharpur	Fathepur	Laxmipriya Das	RUDRAPUR	8280412655
382	Binjharpur	Kalyanpur	Premalata Das	KALYAN PUR	8280412708
383	Binjharpur	Kalyanpur	Pramila Jena	KALYAN PUR	8280412709

384	Binjharpur	Kalyanpur	Suprava Dash	BELPAL	8280412710
385	Binjharpur	Kalyanpur	Mamita Das	SAMALPUR	8280412713
386	Binjharpur	Kalyanpur	Tilottama Jena	MAJHI SAHI SAMAL PUR KALAGHAR SAHI	8280412712
387	Binjharpur	Kalyanpur	Santilata Patra	SAMALPUR	8280412711
388	Binjharpur	Kalyanpur	Sukanti Rana	ICCHA PUR	8280412716
389	Binjharpur	Kalyanpur	Srimati Jena		
390	Binjharpur	Kalyanpur	Narmada Sahoo	BAIRIBAG	8280412714
391	Binjharpur	Binjharpur	Mamatamanjar i Sahoo	Laxmisahi	8280412770
392	Binjharpur	Binjharpur	Chandani Jena	Talasahi	8280412767
393	Binjharpur	Binjharpur	Hemalata Jena	LAXINARAYNSAHI	8280412768
394	Binjharpur	Binjharpur	Kabita Sahoo	Bindhanisahi	8280412771
395	Binjharpur	Binjharpur	Sailabala Khanduala	LAXINARAYNSAHI	8280412769
396	Binjharpur	Chandmamu	Sabita Panda	BANAPUR	8282412625
397	Binjharpur	Chandmamu	Saraswati Bal	MALLIPUR	8280412621
398	Binjharpur	Chandmamu	Sasmita Dhal	MALLIPUR	8280412622
399	Binjharpur	Chandmamu	Purnalata Samal	RAOUTARA	8280412623
400	Binjharpur	Chandmamu	Sulochana Mallik	RAOUTARA	8280412624
401	Binjharpur	Chandmamu	Kanak Satpathy	CHANDRAMU	8280412626
402	Binjharpur	Chandmamu	Rajani Mallik	CHANDRAMU	8280412627
403	Binjharpur	Ranapur	Kanchanlata Dash	KANTIPUR	8280412724
404	Binjharpur	Ranapur	Santilata Behera	KANTIPUR	8280412721
405	Binjharpur	Ranapur	Kalyani Mallik	RANAPUR	8280412720
406	Binjharpur	Ranapur	Snehalata Samal	RANAPUR	8280412719
407	Binjharpur	Ranapur	Usharani Jena	KANTIPUR	8280412723
408	Binjharpur	Ranapur	Abala Mallik	KANTIPUR	8280412722
409	Binjharpur	Ranapur	Minati Das	RANAPUR	8280412717
410	Binjharpur	Ranapur	Abanti Samal		8280412718
411	Binjharpur	Ranapur	Basanti Mallik	JAGANNATHPUR	8280412727
412	Binjharpur	Ranapur	Archana Mishra	JAGANNATHPUR	8280412726
413	Binjharpur	Ranapur	Kadambini Jena	NARANAPUR	8280412725
414	Binjharpur	Binjharpur	Rizuwana Begum		8280412756
415	Binjharpur	Binjharpur	Onaba Khatun		8280412754
416	Binjharpur	Binjharpur	Sukanti Dash		8280412755
417	Binjharpur	Binjharpur	Sumitra Behera		8280412757
418	Binjharpur	Binjharpur	Anwari Begum		8280412758

419	Binjharpur	Binjharpur	Ayesha Bibi		
420	Binjharpur	Mashara	Sabitri Nayak	GOUDASAHI	8280412667
421	Binjharpur	Mashara	Pritibala Mishra	GOUDASAHI	8280412669
422	Binjharpur	Mashara	Manasi Behera		8280412663
423	Binjharpur	Mashara	Sudharani Mishra	GOUDASAHI	8280412668
424	Binjharpur	Mashara	Rekharani Rana	DADHIBAMANPUR	8280412671
425	Binjharpur	Mashara	Rajeswari Nanda	MASHARA	8280412662
426	Binjharpur	Mashara	Binodini Das		8280412664
427	Binjharpur	Mashara	Kabita Das	MASHARA	8280412665
428	Binjharpur	Mashara	Bina Jena	ALLARPUR	8280412670
429	Binjharpur	Kaina	Laxmi Sethy	RAGHUNATJPUR	8280412751
430	Binjharpur	Raghunath Pur	Ujala Das	Madhapur	8280412748
431	Binjharpur	Berpada	Sakuntala Sahoo	Kaina	8280412747
432	Binjharpur	Kaina	Premalata Sahoo	NARUA	8280412753
433	Binjharpur	Raghunath Pur	Kanchan Das	KAINA,RAGHUNATHPUR	
434	Binjharpur	Raghunath Pur	Shanta Mallik	PRAHALLADPUR	8280412749
435	Binjharpur	Raghunath Pur	Rajani Mallik	BIDAPADA1/2	
436	Binjharpur	Arei	Santilata Behuria	GOPALPUR	8280412587
437	Binjharpur	Arei	Rasmita Mallik	AREI	8280412586
438	Binjharpur	Arei	Kalpana Parida	BARHAMPUR	8280412588
439	Binjharpur	Arei	Baijayanti Karan	BARUNA	8280412592
440	Binjharpur	Arei	Madhabi Mohanty	JAIMARA	8280412589
441	Binjharpur	Sarala	Sanjukta Barik	SASANPADA	8280412590
442	Binjharpur	Sasnda	Minati Jena	SASANPADA	880412591
443	Binjharpur	Sasnda	Manjulata Behera	TAUNTARA	8280412595
444	Binjharpur	Sasnda	Ranjulata Dhal	TAUNTARA	8280412594
445	Binjharpur	Sasnda	Gayatri Swain	BARUNA(HASANPUR)	8280412593
446	Binjharpur	Sasnda	Archana Jena	AREI DIHA INJANPUR	8280412585
447	Binjharpur	Ghantiali	Santilata Sahoo	GHANTIALI	8280412673
448	Binjharpur	Ghantiali	Pratima Dhal	GUHALI	8280412678
449	Binjharpur	Ghantiali	Sushanti Rout		8280412676
450	Binjharpur	Ghantiali	Sanghamitra Mohanty	BANKIPLA	8280412677
451	Binjharpur	Ghantiali	Malatilata Nath	GUHALI	
452	Binjharpur	Ghantiali	Bharati Nayak		8280412680

453	Binjharpur	Ghantiali	Sasmita Jena	GUHALI	8280412681
454	Binjharpur	Ghantiali	Gitanjali Patra	BADAPAL	8280412672
455	Binjharpur	Ghantiali	Saraswati Jena	PADASAHI KANDISAHI	8280412682
456	Binjharpur	Ghantiali	Ahalya Jena	GOBINDPUR	8280412675
457	Binjharpur	Ghantiali	Sabitri Jena	INJANPUR	8280412683
458	Binjharpur	Ghantiali	Santilata Panda	BANIAPAL	8280412674
459	Binjharpur	Bitana	Sukanti Jena	PURUSOTTAMPURPURIBINDHA	8280412615
460	Binjharpur	Bitana	Purnima Ojha	BALICHANDRAPUR	8280412616
461	Binjharpur	Balichandra Pur	Sanjulata Sahoo	BALICHANDRAPUR	8280412617
462	Binjharpur	Uttangara	Manorama Jena	DADHIBAMANPUR	8280412618
463	Binjharpur	Uttangara	Sukumari Kandi	BITANA	8280412620
464	Binjharpur	Bitana	Radharani Rana	DADHIBAMANPUR	8280412619
465	Binjharpur	Uttangara	Annapurna Panigrahi		
466	Binjharpur	Uttangara	Rinarani Rout	UDDRANGA KURISAHI	8280412778
467	Binjharpur	Uttangara	Kanaklata Panda	RAGHUNATJPUR	8280412772
468	Binjharpur	Uttangara	Subasini Jena	UTTANGARA	8280412775
469	Binjharpur	Uttangara	Gayatri Sethy	UDDRANGA	8280412779
470	Binjharpur	Uttangara	Binapani Pagal	BADASINHA	8280412780
471	Binjharpur	Uttangara	Rekha Panigrahi	SAIKUL	8280412773
472	Binjharpur	Uttangara	Sanjurani Jena	AJIPUR	8280412782
473	Binjharpur	Uttangara	Tilottama Rout	LENKASAHI BALIPADA NUAPATANA	8280412776
474	Binjharpur	Uttangara	Aratilata Nayak	KORAIPRAHRAJPUR	8280412781
475	Binjharpur	Uttangara	Reenarani Natha	BANAMALI PUR	8280412783
476	Binjharpur	Pritipur	Manorama Jena	JHINKIRI	8280412700
477	Binjharpur	Pritipur	Renuka Jena	NATHIPUR	8280412699
478	Binjharpur	Pritipur	Lekhahira Jena	DIATIKIRI	8280412705
479	Binjharpur	Pritipur	Ramasundari Jena	SASANPADA	8280412704
480	Binjharpur	Chikana	Anita Sahoo	BASUDEVPUR	8280412702
481	Binjharpur	Chikana	Anjulata Jena	BASUDEVPUR	8280412701
482	Binjharpur	Chikana	Urmila Mallik	NARAHARIPUR	8280412706
483	Binjharpur	Pritipur	Jayanti Jena	BULEIPUR	8280412707
484	Binjharpur	Pritipur	Sanjukta	SASANPADA	8280412703

			Sethy		
485	Binjharpur	Chikana	Laxmipriya Jena	PAIRAKHA	8280412645
486	Binjharpur	Chikana	Sabitri Mallik	MANITAPUR	8280412650
487	Binjharpur	Chikana	Tilattama Behera	LENKA SAHI	8280412646
488	Binjharpur	Chikana	Suchitra Jena	MAINDA	8280412647
489	Binjharpur	Chikana	Snehalata Das	BRAMANIGA	8280412648
490	Binjharpur	Chikana	Manjulata Sethy	CHIKANA	8280412649
491	Binjharpur	Chikana	Manjulata Mallik	PAIRAKH	8280412651
492	Binjharpur	Singpur	Sumati Maharana	CHANDANPUR	8280412766
493	Binjharpur	Singpur	Smrutirekha Das	SINGHPUR	8280412765
494	Binjharpur	Singpur	Binapani Sahoo	SINGHPUR-4	8280412763
495	Binjharpur	Singpur	Kunjalata Das	SINGHPUR	8280412762
496	Binjharpur	Singpur	Bhagabati Nayak	SINGHPUR-1 SINGHPUR	8280412760
497	Binjharpur	Singpur	Sulochana Behera	SINGHPUR	8280412761
498	Binjharpur	Singpur	Susila Jena	SINGHPUR	8280412764
499	Binjharpur	Tina	Kanan Mallik		8280412690
500	Binjharpur	Tina	Radharani Mallik	JARI GOKHASAHI	8280412691
501	Binjharpur	Tina	Upahar Mohanty	JARIBAHARPALA-1 JARI BAHARPALA-2	8280412692
502	Binjharpur	Tina	Sanjukata Barik	JARI SINGHSAHI	8280412693
503	Binjharpur	Tina	Jayanti Mallik	JARI SAMAL SAHI	8280412695
504	Binjharpur	Tina	Malati Mallik	JARI JAGANATHPUR	8280412694
505	Binjharpur	Tina	Laxmipriya Sahoo	JARI KULA SAHI	8280412696
506	Binjharpur	Tina	Premalata Sahoo		
507	Binjharpur	Tina	Sujata Sahu	NAUBANKA NIMARA	8280412698
508	Binjharpur	Bachhala	Sandhyarani Behera	BACHHAL GODIDHIA	8280412604
509	Binjharpur	Bachhala	Koili Panda	BACHHAL	8280412605
510	Binjharpur	Oleichanda Pur	Puspalata Mallik	HARISINGHPUR	8280412606
511	Binjharpur	Bachhala	Madhusmita Jena	DANDISAHI	8280412607
512	Binjharpur	Tina	Sarojini Dhal	TINA	8280412608
513	Binjharpur	Tina	Malati Rout	TINA-2	8280412609
514	Binjharpur	Tina	Soudamani Guru	TINA-3	8280412610

515	Binjharpur	Tina	Kanaklata Dash	SASANA SIALAPADA	8280412611
516	Binjharpur	Fatepur	Namita Sahoo	MALLIA	8280412612
517	Binjharpur	Bachhala	Basanti Mallik	BAMDEBPUR	8280412613
518	Binjharpur	Tina	Manjulata Sethy	SISIRANA	8280412614
519	Binjharpur	Olei chanda Pur	Pravati Sethy	OLEI-2	8280412741
520	Binjharpur	Olei chanda Pur	Puspalata Barik	OLEI-1	8280412740
521	Binjharpur	Olei chanda Pur	Nirupama Das	CANCHHANDA	8280412738
522	Binjharpur	Olei chanda Pur	Sabitri Nayak	KALARA PAL	8280412739
523	Binjharpur	Olei chanda Pur	Satyabhama Sahoo	KANACHHANDA	8280412737
524	Binjharpur	Bangara	Arati Puhan	COTTAGALI KUSUNPUR	82804126
525	Binjharpur	Bangara	Bidulata Pati	BANGARA	8280412630
526	Binjharpur	Bangara	Sashirekha Biswal	BANGARA	8280412629
527	Binjharpur	Bangara	Tapaswini Mallik	GUNDURIPADA	8280412635
528	Binjharpur	Bangara	Sabitri Jena	ARGALKUNT	8280412628
529	Binjharpur	Kusunpur	Subhranshuba la Biswal	KANTITARA	8280412634
530	Binjharpur	Kantitar	Mira Mallik	CHHOTAGALI	8280412631
531	Binjharpur	Kantitar	Jayanti Mallik	KANTITARA	8280412633
532	Binjharpur	Kantitar	Sumitra Das	CHHANDAMUNDA-1,2	8280412632
533	Binjharpur	Uttarpal	Surathi Nath	UTTARKUL BALA POKHARI	8280412784
534	Binjharpur	Uttarpal	Manjulata Mallik	BARAKOTI	8280412786
535	Binjharpur	Uttarpal	Sanjukta Nayak	GOBINDPUR	8280412789
536	Binjharpur	Uttarpal	Gitarani Nayak	GUHALI CHANDA ICHHAPUR	8280412788
537	Binjharpur	Uttarpal	Sukanti Mallik	PARIPADA BAREIN	8280412790
538	Binjharpur	Uttarpal	Amita Behuria	KHANDATA NUABALI	8280412791
539	Binjharpur	Uttarpal	Sakuntala Jena	MUNDUHATA DAS SAHI JENA SAHI	8280412787
540	Binjharpur	Uttarpal	Mamta Sahoo	SUNDARPUR	8280412785
541	Binjharpur	Pritipur	Kanaklata Behera	ALAKUND	8280412579
542	Binjharpur	Pritipur	Firaza Khatun		8280412580
543	Binjharpur	Pritipur	Rina Kumari Mallik	ALKUND-3	8280412581
544	Binjharpur	Pritipur	Bharati Dalai	ALKUND NUAGAN	8280412583
545	Binjharpur	Pritipur	Kabita Das	ALKUND NUAGAN	8280412584

546	Binjharpur	Pritipur	Srimati Mallik	BAGASAHI	8280412582
547	Binjharpur	Pritipur	Sumati Jena	PATRA SAHI PRITIPUR BALIKIRI PADA	8280412742
548	Binjharpur	Pritipur	Annapurna Behera	PRITIPUR	8280412743
549	Binjharpur	Pritipur	Sailabala Sahoo		8280412744
550	Binjharpur	Pritipur	Premanjali Behera		8280412746
551	Binjharpur	Pritipur	Tapaswini Mallik	KHADIPALA PRITIPUR	8280412745
552	Binjharpur	Haldidhia	Sashirekha Guru	HALADI DIHA	8280412680
553	Binjharpur	Haldidhia	Sanjulata Sethy		8280412685
554	Binjharpur	Haldidhia	Ajodhya Guru	FALAPUR	8280412686
555	Binjharpur	Haldidhia	Kunilata Mallik	FALAPUR CHHAMPA PALA	8280412687
556	Binjharpur	Haldidhia	Bandita Dhal	ANCHALA	8280412688
557	Binjharpur	Haldidhia	Kalyani Mallik		8280412689
558	Binjharpur	Aunri	Sashirekha Behera		
559	Binjharpur	Aunri	Nibedita Rout	BALABHADRAPUR	8280412602
560	Binjharpur	Aunri	Ranjita Pradhan	KARPADA	8280412599
561	Binjharpur	Aunri	Pramila Mallik	DIHAKULA	8280412528
562	Binjharpur	Aunri	Janaki Mallik	BAHARKULA MATIAKNA DAMODARPUR	8280412601
563	Binjharpur	Aunri	Truptilata Jena		8280412597
564	Binjharpur	Aunri	Gayatri Palai		8280412600
565	Binjharpur	Aunri	Jharana Mallik	AUNRI	8280412596
566	Binjharpur	Barpada	Sabita Panda	BARPADA	8280412637
567	Binjharpur	Barpada	Basanti Mallik	BARPADA	8280412638
568	Binjharpur	Barpada	Jhunarani Mallik	TALABANDHA DIATIKIRI	8280412639
569	Binjharpur	Barpada	Rukmani Behera		8280412640
570	Binjharpur	Barpada	Mohini Sahoo	RAMCHRANPUR	8280412641
571	Binjharpur	Barpada	Kanaklata Mallik	RAMACHARPUR-2BARPADA	8280412643
572	Binjharpur	Barpada	Renubala Jena	BARPADA RAMCHARANPUR	8280412642
573	Binjharpur	Kapila	Basanti Pallai		8280412735
574	Binjharpur	Kapila	Rashmita Sahoo		8280412729
575	Binjharpur	Kapila	Rangalata Das	TALUKAPADA	8280412733
576	Binjharpur	Kapila	Sarojini Mallik	KAPILA	8280412728
577	Binjharpur	Kapila	Ritarani Mallik	KAPILA	8280412730

578	Binjharpur	Kapila	Janaki Mallik	MADHUPATNA	8280412781
579	Binjharpur	Kapila	Premalata Mallik	MADHUPATNA	8280412732
580	Binjharpur	Kapila	Anusaya Jena		8280412734
581	Binjharpur	Kapila	Gitanjali Dhal	KHADIPUR	8280412736
582	Danagadi	Goberdhanapur	Namita Mohanty	Goberdhanapur	8280412893
583	Danagadi	Goberdhanapur	Sebati Barik	Manpur	8280412895
584	Danagadi	Goberdhanapur	Nari Purti	Fuljhara	8280412897
585	Danagadi	Chitiri	Sumati Guin	Tolkani	8280412896
586	Danagadi	Goberdhanapur	Suprava Hota	Jemadeipur	8280412894
587	Danagadi	Goberdhanapur	Nalini Hembram	Tari	8280412920
588	Danagadi	Deulakana	Kamini Jena	Deulakana	8280412899
589	Danagadi	Goberdhanapur	Sarita Samad	Dhabahali	8280412898
590	Dangadi	Nachipura	Vacant	Nachipura	
591	Dangadi	Nachipura	Premalata Khilar	Nachipura-II	8280412884
592	Dangadi	Nachipura	Mamata Jena	Nachipura-III	8280412886
593	Dangadi	Chitiri	Anushaya Badei	Chitiri Nuasahi	8280412887
594	Dangadi	Chitiri	Sakuntala Dhal	Nuagaon	8280412911
595	Dangadi	Nachipura	Santilata Barick	Kharadabandhi	8280412885
596	Dangadi	Chitiri	Sulochana Barik	Chitiri Nuasahi	8280412915
597	Dangadi	uchabali	Pramila Das	Uchabali	8280412900
598	Dangadi	Uchabali	Kamalini Sahoo	Goudabahali	8280412793
599	Dangadi	uchabali	Kuni Sahoo	Tarailo	8280412792
600	Dangadi	uchabali	Nirupama Sahoo	karadapala	8280412902
601	Dangadi	uchabali	Ninimani Guru	Badibili	8280412901
602	Dangadi	Uchabali	Manjulata Sahoo	Tura	8280412903
603	Dangadi	uchabali	Pravati Amanta	Santaragadia	8280412794
604	Dangadi	Bangerakota	Koushalya Nath	Bangerakota	8280412807
605	Dangadi	Bangerakota	Jyoschnarani Pati	Ampora	8280412808
606	Dangadi	Ostapala	Bakati Behura	Manitiri	8280412889
607	Dangadi	Bangerakota	Indumati Sethi	Telibeda	8280412806
608	Dangadi	Bangerakota	Sabita Sahu	dhiapala	8280412914
609	Dangadi	Ostapala	Pratima Sha	Ostapla	8280412878
610	Dangadi	Ostapala	Jhunu Nayak	Harikansa	8280412879
611	Dangadi	Ostapla		Sainkula	8280412880
612	Dangadi	Deulakana	Minakhi Jena	Nayabagapatia	8280412881
613	Dangadi	Ostapala	Minati Khatua	Paikaribagapatia	8280412882
614	Dangadi	Deulakana	Gteetarani Mohanta	Banasahi	8280412913
615	Dangadi	Ostapala	Shashikala	Sobara	8280412919

			Jena		
616	Dangadi	Kiajhara	Minakhi Mohanta	Kiajhara	8280412892
617	Dangadi	Kiajhara	Laxmi Tudu	Burudisahi	8280412890
618	Dangadi	Kiajhara	Binati Sinku	Tarajhara	8280412804
619	Dangadi	Kiajhara	Bhagabati Mohanta	Samarpita	8280412801
620	Dangadi	Kiajhara	Malati Kesari	Champajhara	8280412800
621	Dangadi	Kiajhara	Santilata Patra	Patabali	8280412802
622	Dangadi	Kiajahra	Tikina Sahoo	Kiajahra	8280412805
623	Dangadi	Deulakana	Lilabati Sahoo	Dankarisahi	8280412803
624	Dangadi	Deulakana	Nabati Dehuri	Tungeisuni	8280412801
625	Dangadi	Rachipur	Parbati Bata	Rahipura	8280412865
626	Dangadi	Rachipur	Tilottama Das	Rachipura-III	8280412866
627	Dangadi	Rachipur	Basantilata Mallik	Daniabara	8280412867
628	Dangadi	Rachipur	Mamata Mallik	Marthapur	8280412795
629	Dangadi	Kumbhiragadia	Lochani Barick	Kumbhiragadia	8280412796
630	Dangadi	Kumbhiragadia	Nandiniprava Rout	Jalaka	8280412868
631	Dangadi	Kumbhiragadia	Champabati Tarei	Tikara	8280412821
632	Dangadi	Kumbhiragadia	Pramila Patra	Chatrakana	8280412798
633	Dangadi	Khapuriapada	Maunabati Barick	Baliposi	8280412799
634	Dangadi	Kumbhiragadia	Subasini Dalei	Marutikara	8280412797
635	Dangadi	Kahpuriapada	Runu Mallick	Kahpuriapada	8280412796
636	Dangadi	Mantira	Swarnamayee Jena	Mantira	8280412824
637	Dangadi	Mantira	Puspalata Ghadei	Mantira-II	8280412823
638	Dangadi	Mantira	Meenakhi Biswal	Chakua	8280412907
639	Dangadi	Dasmania	Sulochana Nayak	Dasamania	8280412875
640	Dangadi	Mantira	Nalini Mallik	Orasahi	8280412822
641	Dangadi	Mantira	Shantilata Singh	Damdorpur, Jagadiha	8280412885
642	Dangadi	Mantira	Kanchan Satapathy	Ravana	8280412827
643	Dangadi	Mantira	Namita Satapathy	Kendudipi	8280412828
644	Dangadi	Jakhapura	Anjali mallick	Jakhapura	8280412817
645	Dangadi	Jakhapura	Malatilata Jena	Jakhapura-II	8280412818
646	Dangadi	Jakhapura	Subhadra Moharana	Jakhapura-II	8280412876
647	Dangadi	Jakhapura	Abanti Samal	Telibahali,Kulapasi	8280412820
648	Dangadi	Trijanga	Meenarani Mohanty	Kharadi	8280412819
649	Dangadi	Trijanga	Rajani Mallick	Balugabandhi	8280412879
650	Danagadi	Jakhapura	Sandhyarani Behera	Kacherigaon	8093383744

651	Danagadi	Jakhapura	Snehalata Mallik	Mangalapur	8984079255
652	Dangadi	Pankapala	Swarnamayee Rout	Pankapala	8280412828
653	Dangadi	Pankapala	Meena Jamuda	Chandia	8280412873
654	Dangadi	Pankapala	Kabita Paika	Manoharapur	8280412829
655	Dangadi	Pankapala	Basanti Sahoo	Nilamnaideipur	8280412869
656	Dangadi	Chandia	Jamuna Sing Khuntia	Bharadaposi	8280412872
657	Dangadi	Chandia	Geetanjali Munda	Ankurapala	
658	Dangadi	Pankapala	Kanka Behera	Talagaon	8280412830
659	Dangadi	Pankapala	Dasma Sidu	Dasama Sidhu	8280412870
660	Dangadi	Rampilo	Jayanti Jena	Rampilo	8280412811
661	Dangadi	Ullala	Kamala Pattnaik	Ullala	8280412812
662	Dangadi	Rampilo	Sabita Behera	Bengapatia	8280412813
663	Dangadi	Rampilo	Bandita Jena	Dhapankhi	8280412863
664	Dangadi	Rampilo	Kuntala Jena	Kantipur	8280412809
665	Dangadi	Rampilo	Souvagya Manjari Jemamani	Dhuligada,Gopalpur	8280412864
666	Dangadi	Rampilo	Saraswati Patra	Trijanga	8280412810
667	Dangadi	Rampilo	Urmila Das	Baliposi	8280412917
668	Dangadi	Danagadi	Sabita Barick	Singagadia	8280412853
669	Dangadi	Danagadi	Padmabati Patra	Sunala	8280412854
670	Dangadi	Danagadi	Sanjukta Nayak	Newsiaria	8280412852
671	Dangadi	Danagadi	Landi patra	Dangadi	8280412910
672	Dangadi	Danagadi	Ladugi Purti	Tata colony	8280412918
673	Dangadi	Ranipada	Santilata Sahoo	Ranipada	8280412855
674	Dangadi	Ranipada	Kalpana Jena	Mulasara	8280412857
675	Dangadi	Ranipada	Bidulata Jena	Barigodha	8280412856
676	Dangadi	Ranipada	Reena Moharana	Goliachanda	8280412859
677	Dangadi	Ranipada	Puspalata Bhoi	Baghabindha	8280412909
678	Dangadi	Ranipada	Kabita Jena	N.K.Pur	8280412857
679	Dangadi	Ranipada	Puspanjali Mallik	Kankadajhara	8280412860
680	Dangadi	Ranipada	Laxmi Mallick	Nuagaon	8280412862
681	Dangadi	Ranipada	Tilottama patra	Gohirapatuli	8280412858
682	Dangadi	Ranagundi	Chhabibala Jena	Ranagundi	8280412838
683	Dangadi	Ranagundi	Sumati Jena	Ragada	8280412835
684	Dangadi	Ranagundi	Kalpana Saran	Barhakhai,Satabatia	8280412840
685	Dangadi	Ranagundi	Jema Mohanta	Sulia	8280412839

686	Dangadi	Ranagundi	Urmila Jena	Kanthiakana,Chhatra	8280412833
687	Dangadi	Ranagundi	Saraswati Jena	Godigotha	8280412832
688	Dangadi	Ranagundi	Kanchan Behera	Managobindapur,Nilapada	8280412831
689	Dangadi	Ranagundi		Kaibalyagadia	8280412834
690	Dangadi	Nadiabhanga	Jayanti Mohanta	Nadiabhanga	8280412841
691	Dangadi	Nadiabhanga	Binapani Mohanta	Dhananjayapur	8280412843
692	Dangadi	Nadiabhanga	Basanti mohnata	Ramathenga	8280412905
693	Dangadi	Nadiabhanga	Minati Sidhu	Jamupasi	8280412845
694	Dangadi	Nadiabhanga	Dalimba Mohanta	Jhumpana	8280412850
695	Dangadi	Nadiabhanga	Labangalata Mohanta	Mandapada,Nahuraniposi	8280412851
696	Dangadi	Nadiabhanga	Damayanti Mohanta	Dakhinapasi	8280412842
697	Dangadi	Nadiabhanga	Saraswati Gagarai	Khandara	8280412847
698	Dangadi	Nadiabhanga	Sabitri Mohanta	Rangaghudi	8280412849
699	Dangadi	Nadiabhanga	Mami Behera	Barabanki	8280412846
700	Dangadi	Nadiabhanga	Parvati Singh	Karamaghutu, Kanjasuka	8280412851
701	Dangadi	Salijanga	Champa Mohanta	Salijanga	8280412836
702	Dangadi	Salijanga	Bichitra Manjori Mohanta	Benapatia	8280412837
703	Dangadi	Salijanga	Jayamani Hasada	Gamharipatia	8280412906
704	Dangadi	Salijanga	Golap Manjari Mohanta	Baliapala	8280412906
705	Dangadi	Salijanga	Sasmita Mohanta	Sagadagola	8280412905
706	Dangadi	Salijanga	Kanchan Naik	Durgapur	8280412814
707	Dangadi	Salijanga	Droupadi Banara	Gamharipatia	8280412815
708	Dangadi	Salijanga	Baula singh Sardar	Nahuranipasi	8280412816
709	Dangadi	Salijanga	Jemamani Goipoi	Baghhuapala	8280412916
710	DHARMASALA	Deoda	Ranjubala Mishra	N.k.pur	8280413303
711	DHARMASALA	Deoda	Sanjulata Behera	Deoda-1	8280413304
712	DHARMASALA	Deoda	Tilatama Sethy	Deoda-2	8280413299
713	DHARMASALA	Deoda	Ritanjali Tarai	M.Patana	8280413301
714	DHARMASALA	Deoda	Sanjukta Nayak	Swain Sahi	8280413302
715	DHARMASALA	Abhayapur	Arati Swain	Abhayapur	8280413287
716	DHARMASALA	Abhayapur	Godabari Rout	Ratanpur	8280413279
717	DHARMASALA	Abhayapur	Ashalata Lenka	Achhutapur	8280413277
718	DHARMASALA	Abhayapur	Prativa Barik	Achhutapur	8280413283

719	DHARMASALA	Abhayapur	Kalapana Nayak	Niladeipur	8280413281
720	DHARMASALA	Abhayapur	Namita Nayak	Bamphu	8280413282
721	DHARMASALA	Abhayapur	Tunirani Das	Uttarsasan	8280413286
722	DHARMASALA	Abhayapur	Jayanti Khatua	Digamberpur	8280413280
723	DHARMASALA	Abhayapur	Rambha Behera	Mangarajpur	8280413284
724	DHARMASALA	Abhayapur	Basanti Mahanty	Sebatipur	8280413278
725	DHARMASALA	Abhayapur	Sanjukta Das	Tarapur	8280413285
726	DHARMASALA	Mirzapur	Ranjita Samal	Salepur	8280413298
727	DHARMASALA	Mirzapur	Mamtamanjari Singh	Mundamal	8280413296
728	DHARMASALA	Mirzapur	Binodini Panda	Mirjapur 1	8280413294
729	DHARMASALA	Mirzapur	Pratima Sethy	Mirjapur 2	8280413297
730	DHARMASALA	Mirzapur	Labani Behera	Arangabad	8280413295
731	DHARMASALA	Mirzapur	Anupama Behera	G.R.Patana	8280413293
732	DHARMASALA	Uttarapratap	Debaki Sahoo	Narasingpur	8280413316
733	DHARMASALA	Uttarapratap	Janaki Mahanty	Uttra Pratap	8280413318
734	DHARMASALA	Uttarapratap	Susama Panda	Uttra Pratap	8280413321
735	DHARMASALA	Uttarapratap	Diptimayee Panda	Uttra Pratap	8280413317
736	DHARMASALA	Uttarapratap	Belarani Bhadra	Rakhipatana	8280413315
737	DHARMASALA	Uttarapratap	Rukmani Kayasta	Jaleswarpur	8280413320
738	DHARMASALA	Uttarapratap	Manjulata Das	Chandamohini	8280413319
739	DHARMASALA	Badakaima	Arati Biswal	Gogal	8280413288
740	DHARMASALA	Badakaima	Pramila Mahanty	Kaima	8280413291
741	DHARMASALA	Badakaima	Jotsna Mallick	Kaima	8280413289
742	DHARMASALA	Bhabanipur	Rinarani Mahanty	Bhuban	8280413292
743	DHARMASALA	Badakaima	Mousumi Prusty	Naupal	8280413290
744	DHARMASALA	Patapur	Krusnapriya Mishra	Patapur	8280413307
745	DHARMASALA	Patapur	Basanti Panigrahi	Badabari Sahi	8280413305
746	DHARMASALA	Patapur	Puspalata Rout	Chakrada	8280413305
747	DHARMASALA	Patapur	Sukanti Sethy	Sankha	8280413314
748	DHARMASALA	Patapur	Puspalata Panda	Fagilpur	8280413309
749	DHARMASALA	Patapur	Sasmita Senapati	Nasidipur	8280413313
750	DHARMASALA	Patapur	Kalpana Bal	Paninuhali	8280413306
751	DHARMASALA	Patapur	Minati Behera	Kharipudia	8280413308
752	DHARMASALA	Patapur	Ranjita Mallick	Darabara	8280413312
753	DHARMASALA	Arabal	Pratima Samal	Arabal	8280413324
754	DHARMASALA	Arabal	Mamta Jena	Sanabalikuda	8280413323

755	DHARMASALA	Arabal	Padmini Biswal	Mangalamula Sahi	8280413327
756	DHARMASALA	Arabal	Sasmita Mallick	Raipharapur	8280413325
757	DHARMASALA	Arabal	Pankajini Samal	Mohanpur	8280413326
758	DHARMASALA	Areikana	Sumitra Ray	Areikana	8280413334
759	DHARMASALA	Patunia	Pramalata Mahanta	Patunia	8280413331
760	DHARMASALA	Areikana	Premalata Gantayat	Radhadeipur	8280413330
761	DHARMASALA	Areikana	Sulekha Dalai	Nachhipur	8280413332
762	DHARMASALA	Areikana	Panchali Kabi	Harmajapur	8280413329
763	DHARMASALA	Areikana	Kandei Rout	Jemadei pur	8280413328
764	DHARMASALA	Kadampal	Kanchan Pradhan	Kadampal	8280413343
765	DHARMASALA	Kadampal	Anusuya Ray	Rampur	8280413342
766	DHARMASALA	Kadampal	Sasirekha Pradhan	Kadampal	8280413346
767	DHARMASALA	Kadampal	Mamata Mallick	Nosta	8280413345
768	DHARMASALA	Kotapur	Rashmibala Jena	Kotapur	8280413351
769	DHARMASALA	Kotapur	Supriya Jena	Kotapur	8280413353
770	DHARMASALA	Kotapur	Sasmita Behera	Sanaria Pada	8280413352
771	DHARMASALA	Kotapur	Binapani Nayak	Sanaria Pada	8280413354
772	DHARMASALA	Kotapur	Pravasini Nayak	Bajragiri	8280413350
773	DHARMASALA	Kotapur	Basanti Patra	Sananahanageri	8280413347
774	DHARMASALA	Kotapur	Bharathi Parida	Bhagatpur	8280413348
775	DHARMASALA	Kotapur	Narmada Ojha	Bhagatpur	8280413349
776	DHARMASALA	Patunia	Minati Rana	Badaraipada	8280413335
777	DHARMASALA	Patunia	Santilata Patra	Mangalpur	8280413336
778	DHARMASALA	Patunia	Sukanti Pradhan	Nuakula	8280413338
779	DHARMASALA	Patunia	Sabitri Panigrahi	Serapur	8280413340
780	DHARMASALA	Patunia	Lilima Lenka	Bankasahi	8280413341
781	DHARMASALA	Patunia	Manjulata Nayak	Nalakula	8280413337
782	DHARMASALA	Patunia	Nalini Nayak	Kothidiha	8280413339
783	DHARMASALA	Jenapur	Krihna Das	Jenapur	8280413239
784	DHARMASALA	Jenapur	Janaki Sahoo	Jenapur	8280413237
785	DHARMASALA	Jenapur	Kuni Rout	Jenapur	8280413240
786	DHARMASALA	Jenapur	Kanchanabala Chanda	Arimula	8280413238
787	DHARMASALA	Brundadeipur	Mamtamanjari Sathapati	Brundedeipur, Dandasana	8280413241
788	DHARMASALA	Jenapur	Minati Das	Gobindapur, Raghunathpur	8280413242
789	DHARMASALA	Jenapur	Namita Mahanty	Brahmpur, Kusunpur	8280413243

790	DHARMASALA	Jenapur	Bhabani Mallik	Erasanda	8280413236
791	DHARMASALA	Madhusudan pur	Kanchanabala Barik	Sorei, Durgapur	8280413263
792	DHARMASALA	Madhusudan pur	Mamata Dalai	Sorei, Govindapur	8280413266
793	DHARMASALA	Madhusudan pur	Anusaya Mallick	Dihakasti, Tarasa	8280413262
794	DHARMASALA	Madhusudan pur	Anusaya Mallick	Madhusudanpur	8280413265
795	DHARMASALA	Madhusudan pur	Mamata Swain	Dalagaon	8280413264
796	DHARMASALA	Madhusudan pur	Mandakini Das	Balabhadrapur, Belagadia	8280413267
797	DHARMASALA	Endalaba	Lili Barik	Chandannagar, Tentala, Baghua Hanua	8280413233
798	DHARMASALA	Endalaba	Rajalxmi Nayak	BichhaKhandi	8280413235
799	DHARMASALA	Endalaba	Basanti Pradhan	Patapur	8280413230
800	DHARMASALA	Endalaba	Kabita Mallick	Endalava	8280413232
801	DHARMASALA	Endalaba	Prativa Panda	Kalanda	8280413234
802	DHARMASALA	Endalaba	Jhunu Mallick	Mahantasohal, Potua	8280413231
803	DHARMASALA	Talajanga	Babita Rout	Mukund Pur	8280413269
804	DHARMASALA	Talajanga	Manjulata Mallick	Gahana	8280413272
805	DHARMASALA	Talajanga	Sabita Pradhan	Mahulkholi, Nuasahi, Balanga	8280413268
806	DHARMASALA	Talajanga	Premalata Das	Chakradharpur, Kusunpur	8280413273
807	DHARMASALA	Talajanga	Shantilata Rout	Balaramgarh	8280413276
808	DHARMASALA	Talajanga	Binapani Mahanty	Talagada	8280413272
809	DHARMASALA	Talajanga	Basanti Rout	Talajanga	8280413270
810	DHARMASALA	Talajanga	Rekha Mallik	Talagarh	8280413274
811	DHARMASALA	Talajanga	Akhoji Pradhan	Rampur, Kaitha	8280413268
812	DHARMASALA	Marjitapur	Umarani Swain	Tarasa	8280413256
813	DHARMASALA	Marjitapur	Taapoi Pradhan	Baligaripatana, Champitrapatana, Dandaharipur	8280413255
814	DHARMASALA	Marjitapur	Kanakalata Beja	Marjitapur, Tailasahi	8280413253
815	DHARMASALA	Marjitapur	Jayanti Barik	Sathuapatana	8280413252
816	DHARMASALA	Marjitapur	Gouri Sethi	Natilo	8280413251
817	DHARMASALA	Marjitapur	Kiranbala Panda	Chausathi Pada Natilo	8280413254
818	DHARMASALA	Kabatabandha	Kabita Tarai	Kabatabandha	8280413246
819	DHARMASALA	Kabatabandha	Rukmani Jena	Kabatabandha II	8280413249
820	DHARMASALA	Kabatabandha	Vacant	Kabatabandha IV	8280413248

821	DHARMASALA	Kabatabandha	Bijulibati Sahoo	Kabatabandha I	8280413244
822	DHARMASALA	Raichandha	Damaynti Rout	Barakana	8280413245
823	DHARMASALA	Raichandha	Sita Dalei	Raichanda I	8280413250
824	DHARMASALA	Raichandha	Nirmala Rout	Tailasahi	8280413247
825	DHARMASALA	Rekhideipur	Tiki Pradhan	Sidhapul	8280413261
826	DHARMASALA	Rekhideipur	Jhunati Bala	Rekhideipur	8280413259
827	DHARMASALA	Rekhideipur	Basanti Pradhan	Paikara Pur	8280413258
828	DHARMASALA	Rekhideipur	Tikili Mahanty	Kadampatana, Kantapatana	8280413257
829	DHARMASALA	Rekhideipur	Ranjita Behera	Kantapatna	8280413260
830	DHARMASALA	Thanual	Lili Jena	Imamanager	8280413221
831	DHARMASALA	Thanual	Basanti Jena	Kanpur	8280413223
832	DHARMASALA	Thanual	Bharati Jena	Kanipatia	8280413225
833	DHARMASALA	Thanual	Tikina Dhal	Deulipal	8280413229
834	DHARMASALA	Thanual	Kabita Pani	Bajabati	8280413226
835	DHARMASALA	Thanual	Basanti Lenka	Pallar	8280413224
836	DHARMASALA	Thanual	Pratima Samal	Brahmanandapur	8280413227
837	DHARMASALA	Thanual	Pravati Jena	Guaranga	8280413228
838	DHARMASALA	Thanual	Anjana Das	Gangadharpur	8280413221
839	DHARMASALA				
840	DHARMASALA	Jaraka	Narayana Sahoo	Jamubania	8280413184
841	DHARMASALA	Jaraka	Bisnupriya Swain	Kumari	8280413181
842	DHARMASALA	Jaraka	Binodini Mahanty	Chahata-i	8280413180
843	DHARMASALA	Jaraka	Renubala Pradhan	Chahata-ii	8280413186
844	DHARMASALA	Jaraka	Malati Samal	Jaraka	8280413225
845	DHARMASALA	Jaraka	Rasmiprva Ray	Deuli	8280413185
846	DHARMASALA	Jaraka	Khira Behera	Bhalukhai	8280413182
847	DHARMASALA	Jaraka	Moti Jena	Pandua	8280413183
848	DHARMASALA	Choramuhan	Sajeda Begam	Chalaramuhan	8280413179
849	DHARMASALA	Neulpur	Susanti Samal	Pratapur, Harideipur	8280413220
850	DHARMASALA	Neulpur	Manjulata Das	Sunduria	8280413214
851	DHARMASALA	Neulpur	Sabita Das	Sunduria	8280413218
852	DHARMASALA	Neulpur	Laxmipriya Rout	Neulapur	8280413212
853	DHARMASALA	Neulpur	Sanjukta Behera	Neulapur	8280413218
854	DHARMASALA	Neulpur	Resma Bibi	Neulapur	8280413217
855	DHARMASALA	Haridaspur	Bhuneswari Das	Rathia, Jalasukha, Tikarasahi	8280413208

856	DHARMASALA	Haridaspur	Jayanti Mallick	Kadala, Haridaspur, Rahansala, Balibiri	8280413209
857	DHARMASALA	Haridaspur	Ranjubala Mallick	Sarai	8280413216
858	DHARMASALA	Haridaspur	Joshnarani Das	Sandhapur, Ituni	8280413211
859	DHARMASALA	Neulpur	Mina Nayak	Neulapur	8280413215
860	DHARMASALA	Neulpur	Mamata Behera	Neulapur	8280413213
861	DHARMASALA	Haridaspur	Anita Das	Batijangha	8280413202
862	DHARMASALA	Haridaspur	Renubala Kar	Kosalia, Kanchia, Baligari	8280413205
863	DHARMASALA	Haridaspur	Minati Samal	Nanpur	8280413203
864	DHARMASALA	Haridaspur	Santilata rout	Raghunathpur, Jagarada	8280413206
865	DHARMASALA	Haridaspur	Pranita Behera	Muraripur, Khunta	8280413204
866	DHARMASALA	Haridaspur	Sumitra Ojha	Sribantapur, Chadradharpursasana, Bramhapursasan	8280413207
867	DHARMASALA	Choramuhan	Pusapalata Biswal	Mangalapur 1, Chandapur	8280413200
868	DHARMASALA	Choramuhan	Archana Sara	Kapileswar, Sanamangalpur, Badamangalpur	8280413197
869	DHARMASALA	Choramuhan	Jharana Das	Baligari, Maninathpur	8280413198
870	DHARMASALA	Choramuhan	Renukala Rout	Narasingpur, Badachanabari, Balabhadraprasadpatana	8280413201
871	DHARMASALA	Choramuhan	Jharana Nath	Choramuhan	8280413199
872	DHARMASALA	Kantigadia	Renubala Behera	Gopalpur, Nuapada	8280413195
873	DHARMASALA	Kantigadia	Urmila Mahanty	Paikara Pur	8280413196
874	DHARMASALA	Kantigadia	Kusumanju Swain	Kantigadia	8280413191
875	DHARMASALA	Kantigadia	Hemalata Ojha	Srirampur	8280413189
876	DHARMASALA	Khetrapal	Minati Das	Khetrapal	8280413192
877	DHARMASALA	Kantigadia	Gayatri Samal	Kulanarasinghpur, Dihanarsinghpur	8280413188
878	DHARMASALA	Kantigadia	Puspalata Mahapatra	Pipal Dhia	8280413194
879	DHARMASALA	Khetrapal	Puspalata Jena	Bramhapur	8280413193
880	DHARMASALA	Kantigadia	Binodini Khandua	Sidhipur	8280413187
881	DHARMASALA	Kantigadia	Kalpanaprva Malik	Kantigadia	8280413190

882	DHARMASALA	Mahisara	Solia Ghaduli	Mahisara	8280413155
883	DHARMASALA	Mahisara	Kabita Behera	Doulatapur	8280413151
884	DHARMASALA	Mahisara	Manasi Mallick	Barada, Gobareswar	8280413153
885	DHARMASALA	Mahisara	Jhunulata Sahoo	Jhatiapada, Ghikoli	8280413150
886	DHARMASALA	Mahisara	Sulachana Sahoo	Dankari	8280413156
887	DHARMASALA	Mahisara	Gitanjali Samal	Biribati, Mandia, Solei	8280413149
888	DHARMASALA	Pakhar	Premalata Behera	Chhelia Pada	8280413148
889	DHARMASALA	Pakhar	Kabita Khilar	Pakhar, Nakua	8280413152
890	DHARMASALA	Pakhar	Sabirti Lenka	Baramana, Jhotamunda, Purunaboulamala	8280413154
891	DHARMASALA	Pakhar	Basnti Dehuri	Lunibar, Gayasahi	8280413148
892	DHARMASALA	Chakradharpur	Droupadi Rout	Syamasundara Pur	8280413164
893	DHARMASALA	Chakradharpur	Pratima Dalai	Baramunduli	8280413166
894	DHARMASALA	Chakradharpur	Kanakalata Khatua	Ramachandrapur, Chakratelipokhori, Sataman	8280413165
895	DHARMASALA	Chakradharpur	Swarnalata Bej	Sukutijhar, Khajuribati, Uttarapasi, Ichhapur	8280413167
896	DHARMASALA	Sahanidhia	Saraswati Sethy	Muraripur, Balisahi	8280413131
897	DHARMASALA	Sahanidhia	Sabita Ojha	Alsaganda, Kothasahi, Dankari	8280413129
898	DHARMASALA	Sahanidhia	Manjulata Jena	Anjiragarh, Baunshadhola	8280413128
899	DHARMASALA	Sahanidhia	Saraswati Das	Godipatia, Vejigotha	8280413130
900	DHARMASALA	Sahanidhia	Amina Pradhan	Krushnachandrapur	8280413126
901	DHARMASALA	Sahanidhia	Bhagabati Sahoo	Charagatha	8280413127
902	DHARMASALA	Madhupur Garh	Anusaya Dhir	Garamadhupur	8280413157
903	DHARMASALA	Madhupur Garh	Sukanti Lenka	Panturi	8280413162
904	DHARMASALA	Madhupur Garh	Mamata Behera	Baunsamali, Ragadipasi	8280413158
905	DHARMASALA	Madhupur Garh	Susama Nayak	Chadhei Dhara	8280413163
906	DHARMASALA	Madhupur Garh	Manjulata Sahoo	Kaduabaulamala, Dakhsinapasi, Thakura	8280413159
907	DHARMASALA	Madhupur Garh	Satyabhama Jena	Bhubanapur Mahulatikara	8280413161

908	DHARMASALA	Madhupur Garh	Rama Das	Kukudakhalei, Jamujhari, Krushnapasi	8280413160
909	DHARMASALA	Kamagarh	Reena Jena	Antia I & Antia III	8280413139
910	DHARMASALA	Kamagarh	Mamina Mallick	Antia II	8280413137
911	DHARMASALA	Kamagarh	Kabita Sathpathy	Betamali	8280413135
912	DHARMASALA	Kamagarh	Sasmita Behera	Kamagarh	8280413140
913	DHARMASALA	Kamagarh	Pramila Rout	Gengutia	8280413138
914	DHARMASALA	Kamagarh	Jayanti Kabi	Bharatpur	8280413134
915	DHARMASALA	Kamagarh	Gitanjali Mahalik	Kharilo	8280413133
916	DHARMASALA	Kamagarh	Kalapana Singh	Srichandanpur	8280413136
917	DHARMASALA	Kamagarh	Taapai Mallick	Ghasibar	8280413141
918	DHARMASALA	Kamagarh	Swarnalata Nayak	Kustira	8280413141
919	DHARMASALA	Kamagarh	Chhaya Malik	Baushanta	8280413132
920	DHARMASALA	Samparu	Kanchana rout	Kurikana, Parikheta	8280413145
921	DHARMASALA	Samparu	Satyabhama Jena	Rahadapur, Rampei, Totakana	8280413147
922	DHARMASALA	Samparu	Kalapana samal	kaduamagura, Batijoda, Kampalo	8280413144
923	DHARMASALA	Samparu	Rasmita Senapati	Samparu, Totasingh, Kainchamalia	8280413146
924	DHARMASALA	Samparu	Indumati Jena	Sahaspur, Turanga, Nuagaon, Paikarapur	8280413143
925	DHARMASALA	Taranjia	Shantilata Naik	Taranjia	8280413176
926	DHARMASALA	Taranjia	Sumitra Prusty	Kolha	8280413177
927	DHARMASALA	Taranjia	Lakshmi Ghadei	Bhadanga	8280413172
928	DHARMASALA	Aruha	Bimbali Bata	Aruha	8280413169
929	DHARMASALA	Aruha	Sanjulata Dehuri	Uttimara	8280413174
930	DHARMASALA	Aruha	Basanti Sahu	Suvadrapur	8280413168
931	DHARMASALA	Aruha	Susama Nayak	Pobala	8280413178
932	DHARMASALA	Aruha	Jostnarani Moharana	Alijanga	8280413171
933	DHARMASALA	Aruha	Saraswati Dehuri	Uttimara	8280413175
934	DHARMASALA	Aruha	Sanjukta Singh	Charibatia	8280413173
935	DHARMASALA	Aruha	Diptimayee Behera	Jabaratali	8280413170
936	Korai	Sadakpur	Jaheda Bibi		
937	Korai	Sadakpur	Ranjani Sethy		**8280413678**

938	Korai	Sadakpur	Madina Biwi		**8280413680**
939	Korai	Sadakpur	Sachala Jena		**8280413675**
940	Korai	Sadakpur	Sumitra Jena		**8280413662**
941	Korai	Sadakpur	Damayanti Das		**8280413674**
942	Korai	Sadakpur	Parbati Mallick		**8280413679**
943	Korai	Makundpur	Arnapurna Patra		**8280413588**
944	Korai	Makundpur	Kumuda Khatua		**8280413589**
945	Korai	Makundpur	Debaki Mallick		**8280413590**
946	Korai	Makundpur	Rukamani Jena		**8280413591**
947	Korai	Makundpur	Basanti Jena		**8280413592**
948	Korai	Makundpur	Tilotama Tarai		**8280413692**
949	Korai	Tulati	Kalapana Mahanty		**8280413584**
950	Korai	Tulati	Sita Mallick		**8280413585**
951	Korai	Tulati	Manu Jena		**8280413691**
952	Korai	Tulati	Biduprava Samal		**8280413586**
953	Korai	Tulati	Labangalata Mallick		**8280413587**
954	Korai	Barundei	Puspalata Rout		**8280413582**
955	Korai	Barundei	Sailabala Jena		**8280413581**
956	Korai	Barundei	Reeta Jena		**8280413583**
957	Korai	Sadakpur	Jyotiva Nath		**8280413668**
958	Korai	Sadakpur	Anusuya Swain		**8280413669**
959	Korai	Barundei	Manjulata Mahalik		**8280413597**
960	Korai	Barundei	Janaki Gochhayat		**8280413598**
961	Korai	Barundei	Sukanti Senapati		**8280413599**
962	Korai	Amrutia	Swarnalata Sahoo		**8280413673**
963	Korai	Barundei	Laximipriya Jena		**8280413601**
964	Korai	Barundei	Puspalata Patri		**8280413600**
965	Korai	Amrutia	Gouri Patri		**8280413602**
966	Korai	Amrutia	Basanti Mahapatra		**8280413603**
967	Korai	Amrutia	Sabitri Khandai		**8280413604**
968	Korai	Bandala	Sarswati Barik		**8280413605**
969	Korai	Bandala	Sovarani Sahoo		**8280413670**
970	Korai	Bandala	Chandrika Mahapatra		**8280413606**
971	Korai	Bandala	Dhukhi Jena		**8280413607**
972	Korai	Barundei	Kanakalta Das		**8280413609**
973	Korai	Bandala	Malati Rath		**8280413608**

974	Korai	Bandala	Manjulata Jena		**8280413610**
975	Korai	Gourpur	Sumitra Jena		**8280413657**
976	Korai	Gourpur	Sanntilata Behera		**8280413658**
977	Korai	Gourpur	Sumati Das		**8280413593**
978	Korai	Gourpur	Harani Mallick		**8280413688**
979	Korai	Ranapur	Laximipriya Jena		**8280413594**
980	Korai	Ranapur	Kamala Ghadai		**8280413595**
981	Korai	Ranapur	Kamini Ojha		**8280413596**
982	Korai	Taharpur	Mamata Sethy		**8280413575**
983	Korai	Taharpur	Chanchala Barik		**8280413580**
984	Korai	Taharpur	Arnapurna Das		**8280413663**
985	Korai	Taharpur	Sulachana Nayak		**8280413665**
986	Korai	Taharpur	Gouri Mallick		**8280413576**
987	Korai	Taharpur	Parbati Natha		**8280413667**
988	Korai	Taharpur	Ambika Guru		**8280413664**
989	Korai	Kantara	Manorama Sahoo		**8280413700**
990	Korai	Kantara	Golap Barik		**8280413705**
991	Korai	Asanjhar	Sukanti Behera		**8280413718**
992	Korai	Asanjhar	Mamata Rout		**8280413693**
993	Korai	Kantara	Padmabati Perai		**8280413707**
994	Korai	Kantara	Radaharani Jena		**8280413698**
995	Korai	Kantara	Ambika Jena		**8280413696**
996	Korai	Kantara	Manorama Jena		**8280413720**
997	Korai	Kantara	Susama Jena		**8280413654**
998	Korai	Khaman	Satyabhama Mallick		**8280413645**
999	Korai	Khaman	Kokila Sahoo		**8280413578**
1000	Korai	Khaman	Basanti Roy		**8280413574**
1001	Korai	Khaman	Suryamukhi Padhi		**8280413577**
1002	Korai	Khaman	Parbati Sahoo		**8280413711**
1003	Korai	Khaman	Saraswati Rana		**8280413689**
1004	Korai	Badabiruhan	Bidulata Khandai		**8280413579**
1005	Korai	Andhari	Rekha Bindhani		**8280413721**
1006	Korai	Andhari	Kabita Jena		**8280413710**
1007	Korai	Andhari	KalpanaManjari Samal		**8280413713**
1008	Korai	Pachhikote	Sailabala Pradhan		**8280413709**
1009	Korai	Andhari	Juli Sahoo		**8280413708**

1010	Korai	Andhari	Laxmi priya Jena		**8280413716**
1011	Korai	Pachhikoti	Pramila Behera		**8280413715**
1012	Korai	Badabiruhan	Namita Majhi		**8280413640**
1013	Korai	Badabiruhan	Manjulata Nayak		**8280413641**
1014	Korai	Badabiruhan	Kuntala Mallick		**8280413642**
1015	Korai	Badabiruhan	Srimati Dalai		**8280413676**
1016	Korai	Badabiruhan	Sakuntala Kar		**8280413643**
1017	Korai	Badabiruhan	Bilasini Nayak		**8280413644**
1018	Korai	Mulapala	Jamuna Das		**8280413625**
1019	Korai	Mulapala	Kuntala Mohanty		**8280413626**
1020	Korai	Mulapala	Minati Jena		**8280413627**
1021	Korai	Mulapala	Satyabhama Sahoo		**8280413635**
1022	Korai	Mulapala	Ahalya Sahoo		**8280413629**
1023	Korai	Mulapala	Sanjukta Jena		**8280413630**
1024	Korai	Mulapala	Sabitri Majhi		**8280413631**
1025	Korai	Karda	Santilata Jena		**8280413634**
1026	Korai	Karda	Satyavama Sahoo		**8280413628**
1027	Korai	Karda	Laxmi Ojha		**8280413636**
1028	Korai	Karda	Sulachana Sahoo		**8280413637**
1029	Korai	Karda	Kusuma Sethy		**8280413638**
1030	Korai	Karda	Kokila Mallick		**8280413639**
1031	Korai	Pachhikote	Nalini Jena		**8280413651**
1032	Korai	Kantara	Malati sethy		**8280413652**
1033	Korai	Pachhikote	Mamata Behera		**8280413653**
1034	Korai	Kantara	Susama Mallick		**8280413697**
1035	Korai	Kantara	Rebati Mallick		**8280413655**
1036	Korai	Talagarh	Silabala Patra		**8280413656**
1037	Korai	Talagarh	Kalapana Nayak		**8280413704**
1038	Korai	Talagarh	Malati Rout		**8280413702**
1039	Korai	Talagarh	Uttama Jena		**8280413694**
1040	Korai	Talagarh	Sanju Mahal		**8280413706**
1041	Korai	Talagarh	Guribari Das		**8280413719**
1042	Korai	Talagarh	Hemalata Patra		**8280413714**
1043	Korai	Talagarh	Tararani Mallick		**8280413699**
1044	Korai	Talagarh	Rangalata Sethy		**8280413717**
1045	Korai	Janha	Minati Sahoo		**8280413646**
1046	Korai	Janha	Urmila Sahoo		**8280413647**
1047	Korai	Janha	Chandararekh a Kar		**8280413648**

1048	Korai	Janha	Arnapurna Mallick		**8280413649**
1049	Korai	Janha	Susama Mishra		**8280413681**
1050	Korai	Janha	Sanjukuta Bal		**8280413650**
1051	Korai	Panikoili	Anuradha Sahoo		**8280413690**
1052	Korai	Panikoili	Aranapurna Parida		**8280413611**
1053	Korai	Panikoili	sarala Jena		**8280413612**
1054	Korai	Panikoili	Sakuntala Das		**8280413613**
1055	Korai	Panikoili	Sabitri Behera		**8280413615**
1056	Korai	Panikoili	Banita Jena		**8280413616**
1057	Korai	Panikoili	Kumudini Bhuya		**8280413617**
1058	Korai	Panikoili	Srimati Mallick		**8280413618**
1059	Korai	Panikoili	Sukanti /sethy		**8280413614**
1060	Korai	Panikoili	Malati Mallik		**8280413619**
1061	Korai	Goleipur	Babita Mallick		**8280413659**
1062	Korai	Goleipur	Sita Behera		**8280413660**
1063	Korai	Goleipur	Samsara Begam		**8280413661**
1064	Korai	Goleipur	Akhaji Majhi		**8280413632**
1065	Korai	Goleipur	Kabita Sahoo		**8280413633**
1066	Korai	Goleipur	Jayanti Sahoo		**8280413620**
1067	Korai	Goleipur	Kabita Majhi		**8280413621**
1068	Korai	Goleipur	Swarnalata Majhi		**8280413622**
1069	Korai	Goleipur	Bharati Pradhan		**8280413623**
1070	Korai	Goleipur	Urbasi Jena		**8280413624**
1071	Korai	Dhaneswar	Gitanjali Sethy		**8280413682**
1072	Korai	Dhaneswar	Kabita Raj		**8280413686**
1073	Korai	Dhaneswar	Pramila Rout		**8280413684**
1074	Korai	Dhaneswar	Ghunguri Mallik		**8280413672**
1075	Korai	Sadakpur	Kamini Nanda		**8280413685**
1076	Korai	Dhaneswar	Nirupama Parida		**8280413683**
1077	Korai	Dhaneswar	Geetanjalai Das		**8280413671**
1078	Korai	Dhaneswar	Ranjita Hembram		**8280413687**
1079	Korai	Ranapur	Hira Jena		**8280413701**
1080	Korai	Asanjhar	Bandana Jena		**8280413722**
1081	Korai	Ranapur	Jayanti Jena		**8280413703**
1082	Korai	Ranapur	Basanti Nath		**8280413695**
1083	Korai	Asanjhar	Sarathi Swain		**8280413712**
1084	Madhuban	**Rasulpur**	Pratima Malik	Rasulpur	8280413856
1085	Madhuban	**Rasulpur**	Pramila Sahoo	Khosalpur	8280413857

1086	Madhuban	**Rasulpur**	Sumitra Behera	Jaleswarpur	8280413858
1087	Madhuban	**Rasulpur**	Kabita Sahoo	Sanatrilochanpur	8280413859
1088	Madhuban	**Rasulpur**	Tulasi Malik	Chandipur I	8280413860
1089	Madhuban	**Rasulpur**	Saraswati Sahoo	Chandupur II	8280413861
1090	Madhuban	Rahamba	Binodini Sethy	Kolothal	8280413862
1091	Madhuban	Gandgana	Kumudini Singh	Ektala	9938076465
1092	Madhuban	Badakainchi	Santilata Jena	Garuala	8280413782
1093	Madhuban	Gandhana	Sebati Sahu	Gandhana	8280413783
1094	Madhuban	Gandhana	Kalyani Mallik	Bantara	8280413784
1095	Madhuban	Gandhana	Golap Sahoo	Dakhina Ektala	
1096	Madhuban	Gandhana	Sita Behura	B.N Pur	8280413728
1097	Madhuban	Gandhana	Mallika Samal	Parikainchi	8280413729
1098	Madhuban	Gandhana	Basanti Boitai	Mausrpur	8280413730
1099	Madhuban	Tikarpada	Rubi Mallick	Kijibara	8280413731
1100	Madhuban	Tikarpada	Susama Rani Rout	Tikarapada	
1101	Madhuban	Rahamba	Hemalata Biswal	Mirjapur	8280413828
1102	Madhuban	Rahamba	Nasima Bibi	Mirjapur	8280413829
1103	Madhuban	Rahamba	Basanti Jena	Dhiakurans	8280413830
1104	Madhuban	Rahamba	Chhabilata Panda	Kurans	8280413831
1105	Madhuban	Rahamba	Ranjita Samal	Rahamba	8280413832
1106	Madhuban	Rahamba	Srimati Sethy	Sadanandapur	8280413833
1107	Madhuban	Bhotka	Santilata Das	Dakhin Bhotka	8280413738
1108	Madhuban	Rasulpur	Hiranmayee Roul	Suansahi 2	8280413739
1109	Madhuban	Bhotka	Sradhanjali Pani	Bilipada	8280413740
1110	Madhuban	Rasulpur	Manasa Mallick	Suansahi 1	8280413741
1111	Madhuban	Bhotka	Mamata Mohanty	Arada	8280413742
1112	Madhuban	Bhotka	Bharati Swain	Uttar Bhotka	8280413743
1113	Madhuban	Bhotka	Basanti Das	Ichhapur	8280413744
1114	Madhuban	Badakainchi	Santi Lata Malik	Kainchisasan	8280413732
1115	Madhuban	Badakainchi	Hemalata Tarai	Panchagochia	8280413733
1116	Madhuban	Badakainchi	Sulochana Dash	Naupala	8280413734
1117	Madhuban	Badakainchi	Kanaka Lata Pani	Gordha	8280413735
1118	Madhuban	Badakainchi	Kuni Sahoo	Palasahi	8280413736
1119	Madhuban	Badakainchi	Liptimayee Behura	Gopinathpur Sasan	8280413737
1120	Madhuban	Brahmabarada	Nasima Bibi	Brahmabarada	8280413768
1121	Madhuban	Brahmabarada	Sofeda Bibi	Brahmabarada	8280413769
1122	Madhuban	Brahmabarada	Farzana Begum	Brahmabarada	8280413770

1123	Madhuban	Maheswarpur	Ashia Bibi	Chandpur	8280413780
1124	Madhuban	Maheswarpur	Sarita Das	Chandpur	8280413772
1125	Madhuban	Maheswarpur	Manorama Das	Chandpur	8280413773
1126	Madhuban	Maheswarpur	Kanchana Das	Maheswarpur	8280413774
1127	Madhuban	Brahmabarada	Tkina Sahoo	Brahmabarada	
1128	Madhuban	Brahmabarada	Swarnalata Giri	Brahmabarada	8280413776
1129	Madhuban	Brahmabarada	Nirmala Das	Brahmabarada	8280413778
1130	Madhuban	Brahmabarada	Satyabhama Behera	Brahmabarada	8280413779
1131	Madhuban	Maheswarpur	Asia Bibi	Maheswarpur	8280413771
1132	Madhuban	Bandhadiha	Nayana Malik	Bandhadiha	8280413755
1133	Madhuban	Bandhadiha	Nandini Jena	Jaysingada	8280413756
1134	Madhuban	Bandhadiha	Kuntala Rana	Bandhadiha	8280413757
1135	Madhuban	Bandhadiha	Sarojini Sahoo	Mendha	8280413758
1136	Madhuban	Bandhadiha	Sandhyarani Behera	Bandhadiha	8280413759
1137	Madhuban	Bandhadiha	Durga Bati Behera	Bandhadiha	8280413760
1138	Madhuban	Bandhadiha	Sebati Sahoo	Bandhadiha	8280413761
1139	Madhuban	Mangarajpur	Rupasree Rout	Badachapoi	8280413820
1140	Madhuban	Samantarapur	Hemalata Mallick	Rasuna	8280413823
1141	Madhuban	Mangarajpur	Pramila Samal	Mangarajpur	8280413824
1142	Madhuban	Mangarajpur	Golap Malik	Torada	8280413825
1143	Madhuban	Samantarapur	Sumitra Mahapatra	Mandarpur	8280413827
1144	Madhuban	Mangarajpur	Laxmi Rout	Chapoi	8280413822
1145	Madhuban	Mangarajpur	Basanti Dalai	Alapua	8280413821
1146	Madhuban	Arthagan	Soudamini Rout	Kothasahi	
1147	Madhuban	Arthagan	Gitanjali Malik	Khandas	8280413723
1148	Madhuban	Mangarajpur	Kalyani Sar	Baliguda	8280413724
1149	Madhuban	Mangarajpur	Sabitri Rout	Deuli	8280413725
1150	Madhuban	Arthagan	Sandhyarani Behera	Arthagan	8280413726
1151	Madhuban	Mangarajpur	Sasmita Pati	Birbanpur	8280413727
1152	Madhuban	Routrapur	Nirmala Rout	Ratapur	8280413816
1153	Madhuban	Routrapur	Santilata Prusty	Routrapur	8280413817
1154	Madhuban	Routrapur	Sabitri Sahoo	Routrapur	8280413818
1155	Madhuban	Routrapur	Pratima Behera	Ambikasahi	8280413819
1156	Madhuban	Prathamakhandi	Kalpana Das	Gopalpur	8280413748
1157	Madhuban	Prathamakhandi	Anjali Das	Gopalpur	8280413851
1158	Madhuban	Prathamakhandi	Basanti Sahoo	Gopalpur	8280413851

1159	Madhuban	Prathamakhandi	Panchali Guin	Chakagopalpur	8280413853
1160	Madhuban	Prathamakhandi	Rinarani Nayak	Sadamba	8280413854
1161	Madhuban	Prathamakhandi	Basanti Das	Damoderpur	
1162	Madhuban	Prathamakhandi	Pratibha Swain	Prathamakhandi	8280413852
1163	Madhuban	Nursinghapur	Nunguri Behera	Jitipur	
1164	Madhuban	Nursinghapur	Purnima Panda	Nursinghapur	8280413844
1165	Madhuban	Nursinghapur	Sandhyarani Mohanty	Nrusunghapur	8280413845
1166	Madhuban	Nursingpur	Jasoda Sahoo	Sanagobindpur	8280413846
1167	Madhuban	Nursinghapur,Khairabad	Sumitra Behera	Badagobindpur	8280413847
1168	Madhuban	Nursinghpur	Khiramani Parida	Gourashyampatna	8280413848
1169	Madhuban	Samantarapur	Manjulata Sethy	Samantarapur Balikuda	8280413863
1170	Madhuban	Samantarapur	Sukanti Dash	Samantarapur	8280413864
1171	Madhuban	Arthagan	Sulochana Nath	Atalpur2	
1172	Madhuban	Arthagan	Samsun Nesha	Atalapur Samantarapur	8280413867
1173	Madhuban	Samantarapur	Sabita Sahoo	Ganeshpatna	8280413867
1174	Madhuban	Samantarapur	Kamala Das	Kulunga	8280413868
1175	Madhuban	Samantarapur	Rashmita Behera	Sadakpur	8280413869
1176	Madhuban	Bahadalapur	Swarnalata Mohanty	Bahadalapur	9238994775
1177	Madhuban	Sarifabad	Arnapurna Panda	Sarifabad	8280413746
1178	Madhuban	Bahadalapur	Manjulata Mohanty	Kamarpal	8280413747
1179	Madhuban	Rasulpur	Manorama Dash	Keutolaguan	8280413849
1180	Madhuban	Bahadalapur	Malati Sethy	Paridabad	8280413749
1181	Madhuban	Nursinghpur	Suprava Rout	Haripur	8280413786
1182	Madhuban	Nursingpur	Mamata Rana	Haripur	8280413787
1183	Madhuban	Mugpal	Susamarani Panda	Mugpal	8280413788
1184	Madhuban	Mugpal	Nirmala Panda	Mugpal	8280413789
1185	Madhuban	Mugpal	Bharathi Rath	Barans	8280413790
1186	Madhuban	Mugpal	Kadambini Mohanty	Sarangpur	8280413791
1187	Madhuban	Bahadalapur	Kalpana Mohanty	Niranjanpur	8280413791
1188	Madhuban	Bahadalapur	Tilottama Palei	Orali	8280413793
1189	Madhuban	Rajendrapur	Minati Sahoo	Karjanga	8280413812
1190	Madhuban	Rajenrapue	Minakhi Sethy	Gangadharpur	8280413813
1191	Madhuban	Rajenrapue	Nayana Malik	Gangadharpur	8280413814
1192	Madhuban	Rajendrapur	Kabita Patra	Rajendrapur	8280413815

1193	Madhuban	Nathuabara	Urmila Das	Kurupada 1	8280413807
1194	Madhuban	Nathuabara	Manorama Malik	Kurupada 2	8280413808
1195	Madhuban	Odiso	Manorama Dash	Karanjiyari	8280413809
1196	Madhuban	Odiso	Alani Behera	Babalapur	8280413810
1197	Madhuban	Odiso	Mukuta Das	Manapur	8280413811
1198	Madhuban	Odiso	Benguli Swain	Artia	
1199	Madhuban	Barabati	Khulana Sahoo	Barabati	8280413762
1200	Madhuban	Barabati	Kanakalata Pradhan	Brajapur	8280413763
1201	Madhuban	Barabati	Jyosnarani Behera	Chitrakul	8280413764
1202	Madhuban	Barabati	Pramila Swain	Brtanda	8280413765
1203	Madhuban	Barabati	Renubala Padhy	Durgapur	8280413766
1204	Madhuban	Barabati	Sabitri Barik	Kusunpur	8280413767
1205	Madhuban	Singhapur	Susama Debata	Bamdeipur	8280413750
1206	Madhuban	Barabati	Sarathi Bhadra	Mantiri	8280413751
1207	Madhuban	**Barabati**	Basanti Mishra	Odanga	8280413752
1208	Madhuban	Barabati	Jayanti Rout	Bhagatpur	8280413753
1209	Madhuban	Singhapur	Manorama Satpathy	Gopinathpur Sasan	8280413754
1210	Madhuban	Kalana	Khulana Malik	Kalan 1	8280413800
1211	Madhuban	Kalana	Sebati Sahoo	Kalan 2	8280413801
1212	Madhuban	Kalana	Gitanjali Satapathy	Sulia 1	8280413802
1213	Madhuban	Kalana	Puspalata Pradhan	Sulia	8280413803
1214	Madhuban	Singhapur	Tilottama Barik	Brahmanbad 2	8280413804
1215	Madhuban	Singhapur	Pravasini Sahoo	Brahmanbad 2	8280413805
1216	Madhuban	Kalana	Sulachana Parida	Kusunpur Artia	Not available
1217	Madhuban	Odiso Aundeigada	Laxmipriya Panda	Aundeigoda	8280413870
1218	Madhuban	Odiso	Parbati Parida	Odiso 1	8280413871
1219	Madhuban	Singhapur	Dharitri Rana	Singhapur2	8280413872
1220	Madhuban	Kalana	Swarnalata Nayak	Sarabana	8280413873
1221	Madhuban	Singhapur	Chandrakanti Malik	Singhapur 1	8280413874
1222	Madhuban	Barabati	Sabitri Nayak	Khuladi	8280413875
1223	Madhuban	Nathuabara	Renuka Malik	Nathuabaar	8280413834
1224	Madhuban	Nathuabara	Sumati Kabi	Adampur	8280413835
1225	Madhuban	Jabra	Narmada Patra	Jabra1	8280413836
1226	Madhuban	Kalana	Geetarani Dash	Nuahat	8280413837
1227	Madhuban	Nathuabara	Manjulata Sethy	Naguan	
1228	Madhuban	Jabra	Urmilla Mallik	Jabra2	

1229	Madhuban	Nathuabara	Saraswati Parida	Takuathenga	
1230	Madhuban	Jabra	Minati Panda	Kanthiakana	8280413840
1231	Madhuban	Nathuabara	Mamata Bhuian	Korkora	
1232	Madhuban	Sribantapur	Rekharani Samal	Kandasara	8280413876
1233	Madhuban	Sibantapur	Swarnaprava Tarai	Bhagirathipur	8280413877
1234	Madhuban	Jabarea	Purnima Tarai	Sukadeipur	8280413878
1235	Madhuban	Sibantapur	Santilata Samal	Brahmapur	8280413879
1236	Madhuban	Jabra	Bilasini Das	Baunsaanta	8280413880
1237	Madhuban	Pahanga	E. Laxmi Rao	Jokadia	8280413794
1238	Madhuban	Sribantapur	Gunjari Nayak	Sribantapur	8280413795
1239	Madhuban	Sribantapur	Arnapurna Swain	Kanpur	8280413796
1240	Madhuban	Sribantapur	Champabati Nayak	Sarangapur	8280413797
1241	Madhuban	Pahanga	Ranju Sahoo	Jagatpur	8280413798
1242	Madhuban	Sribantapur	Nayani Moharana	Bhagat Bhagaban pur	8280413799
1243	Madhuban	Laxminagar	Manjulata Jena	Laxminagar	8280413881
1244	Madhuban	Laxminagar	Saraswati Patra	Radhanagar	8280413882
1245	Madhuban	Laxminagar	Minati Mohanty	Vikipur	8280413883
1246	Madhuban	Laxminagar	Pratima Rana	Tarapur	8280413884
1247	Madhuban	Laxminagar	Banita Sahu	Laxminagar	8280413885
1248	Madhuban	Pahanga	Saraswati Muduli	Routrapur	8280413886
1249	Madhuban	Pahanga	Jamuna Patra	Pahanga 2	8280413887
1250	Madhuban	Pahanga	Uma Raj	Pahanga 1	8280413889
1251	Madhuban	Laxminagar	Anjana Sahoo	Krushnanagar	8280413890
1252	JAJPUR	Syamdaspur	Rasmita Mishra	Badakujhala	8280413380
1253	JAJPUR	Sujanpur	Susama Mohanty	HASANPUR	8280413381
1254	JAJPUR	Sujanpur	kabita Behera	DURGAPUR	8280413382
1255	JAJPUR	Syamdaspur	Tilotama Jena	BADAKUJHALA-2	8280413571
1256	JAJPUR	Sujanpur	Minakhi Sahoo	HASANPUR-2	8280413572
1257	JAJPUR	Baruhan	Nayana Ojha	Baruhan-1	8280413387
1258	JAJPUR	Baruhan	Sunamani Senapati	Baruhan-2	8280413383
1259	JAJPUR	Baruhan	Musuni Behera	Baruhan-3	8280413386
1260	JAJPUR	Baruhan	Renubala Nayak	kusunpur	8280413384
1261	JAJPUR	Baruhan	Gouriprava Mahapatra	Sanakujhala	8280413385
1262	JAJPUR	Baruhan	Godabari Nayak	kcherigaon	8280413389
1263	JAJPUR	Baruhan	Bidutprava Lenka	Kacherigain(2)	8280413390

1264	JAJPUR	Maheswarpur	Minati Das	Maheswarpur	8280413391
1265	JAJPUR	Maheswarpur	Manjulata Swain	Maheswarpur-2	8280413392
1266	JAJPUR	Maheswarpur	Snehalata Sadangi	Jaypur	8280413393
1267	JAJPUR	Maheswarpur	Anusaya Sethy	Mirapatna & Jaypur	8280413394
1268	JAJPUR	Maheswarpur	Rasmita Das	Purusottampur & Jagadishpur	8280413395
1269	JAJPUR	Maheswarpur	Manjulata Dalai	Purusotampur(2)	8280413396
1270	JAJPUR	Maheswarpur	Rina Ojha	Gopinathpur(1)	8280413397
1271	JAJPUR	Maheswarpur	Sabitri Sethy	Gopinathpur(2)	8280413398
1272	JAJPUR	Maheswarpur	Saraswati Mallick	Bramhanbachhapur	8280413400
1273	JAJPUR	Maheswarpur	Nirupama Mahunta	Nischanta, Benipur	8280413401
1274	JAJPUR	Similia	Saraswati rout	Badabanta	8280413402
1275	JAJPUR	Similia	Alaka Panda	Mirjapur	8280413403
1276	JAJPUR	Similia	Sarathi Kandi	Bulakipur	8280413404
1277	JAJPUR	Similia	Archna rout	Chitahata	8280413405
1278	JAJPUR	Similia	Namita Parida	Kulachitahata	8280413406
1279	JAJPUR	Beruda	Satybhama Pahi	Nelipur	8280413407
1280	JAJPUR	Beruda	Manjulata Nayak	Nityanandapur	8280413408
1281	JAJPUR	Beruda	Mamina Samal	Jahal	8280413409
1282	JAJPUR	Beruda	Rukmani Behera	Jagatpur	8280413410
1283	JAJPUR	Upper Baruhan	Srimati Usarani sethy	Rekabi Bazar	8280413411
1284	JAJPUR	Upper Baruhan	Srimati Puspa Prusty	Rekabi Bazar2	8280413412
1285	JAJPUR	Upper Baruhan	Noorjha Bibi	Jamadhar 3&4	8280413413
1286	JAJPUR	Upper Baruhan	Srimati Urmilia Majhi	Jamadhar172	8280413414
1287	JAJPUR	Maheswarpur	Manorama Swain	Kabirpur1	8280413415
1288	JAJPUR	Maheswarpur	Manjulata Mallick	Kabirpur2	8280413416
1289	JAJPUR	Upper Baruhan	Anita Behera	Mahapur	8280413417
1290	JAJPUR	Upper Baruhan	Anjana pati	Swapneswarpur	8280413418
1291	JAJPUR	Upper Baruhan	Hayatun Nesha	Pandia Gopinathpur	8280413573
1292	JAJPUR	Bichitrapur	Santilata Sahoo	Barabati Laliteswarnagar	8280413432
1293	JAJPUR	Bichitrapur	Renarani Nayak	Malikapur	8280413357
1294	JAJPUR	Bichitrapur	Srimati Behera	**Banapur**	8280413359
1295	JAJPUR	Bichitrapur	Ranjita Nayak	Bichitrapur	8280413360
1296	JAJPUR	Bichitrapur	Snehalata Nayak	Baidyarajpur	8280413361
1297	JAJPUR	Bichitrapur	Bidulata Rout	Mamatapadia & Sanakakula	8280413420

1298	JAJPUR	Bichitrapur	Namita Panda	Nuagobindapur	8280413362
1299	JAJPUR	Bichitrapur	Sanjukta Nayak	Baidyarajpur	8280413358
1300	JAJPUR	Bichitrapur	Arnapurna Dutta	Bichitrapur	8280413421
1301	JAJPUR	Chainpur	Minatiprava Jena	Kamagargh 1& 2	8280414134
1302	JAJPUR	Chainpur	Sumati Parida	Gopalpur & Makeipur	8280413423
1303	JAJPUR	Chainpur	Bisnupriya Dash	Ganeswarpur	8280413424
1304	JAJPUR	Panasa	Urmila Jena	Ankula1	8280413425
1305	JAJPUR	Panasa	Jotirmayee Samanta	Ankula1	8280413426
1306	JAJPUR	Chainpur	Golapa Mahanty	Bidyadharpur	8280413427
1307	JAJPUR	Chainpur	Mena Sahoo	Gopanagar Bidyadharpur2	8280413428
1308	JAJPUR	Panasa	Gitanjali Jena	Kusi Beherapatna	8280413429
1309	JAJPUR	Panasa	Satyabhama Mohanty	Korakora, nuakul, balighai	8280413430
1310	JAJPUR	Khairabad	Rasmi Rekha Singh	Kalindrabad2	NA
1311	JAJPUR	Khairabad	Santilata Sahoo	Khairabad	8280413432
1312	JAJPUR	Khairabad	Premalata Mishra	Chainpur	8280413433
1313	JAJPUR	Khairabad	Binata Behera	Adanga	8280413561
1314	JAJPUR	Khairabad	Pratima Jena	Adanga3	8280413563
1315	JAJPUR	Khairabad	Ketaki Behera	adanga1 &4`	8280413562
1316	JAJPUR	Khairabad	Anjali Sahoo	Kalindrabad1	8280413435
1317	JAJPUR	Khairabad	Kankalata Panda	Beleswar	8280413436
1318	JAJPUR	Khairabad	Sukanti Padhi	Gurudaspur	8280413560
1319	JAJPUR	Panasa	Sasmita Das	Bindhan	na
1320	JAJPUR	Panasa	Gita Mahalik	motorangapal	8280413378
1321	JAJPUR	Panasa	Gitanjali Jena	Balighai, Kumbharsahi, Lalbag	8280413376
1322	JAJPUR	Panasa	Ansuya Kar	Panasa	8280413379
1323	JAJPUR	Panasa	Anima Mallick	panasa3	8280413373
1324	JAJPUR	Panasa	Jemamani Barik	Patapur, Raghunathpur	8280413374
1325	JAJPUR	Panasa	Urmila Majhi	Beherapatna, Kunjabiharipur, Sridharpur Ppadmapokhari	8280413375
1326	JAJPUR	bichitrapur	Kiranbala Das	Abdalpur	8280413364
1327	JAJPUR	bichitrapur	Banita Sahoo	Abdalpur2	8280413363
1328	JAJPUR	bichitrapur	Khulana Singh	Sanatrilochan pur , Saipur2	8280413367
1329	JAJPUR	Khairabad	Anjali Sahoo	Jafarpur	8280413369

1330	JAJPUR	Khairabad	Manjulata Baral	Sahipur	8280413371
1331	JAJPUR	Khairabad	Panchu Parida	Badatrilochanpur	8280413567
1332	JAJPUR	bichitrapur	Gouri Jena	Abdalpur3	8280413365
1333	JAJPUR	Khairabad	sasmita Jena	Badatrilochanpur	8280413368
1334	JAJPUR	Khairabad	Ashalata pahi	Jalahara2	8280413370
1335	JAJPUR	Khairabad	Sita Nayak	Jalahara2	8280413361
1336	JAJPUR	Beruda	Kalapana Panda	Beruda	8280413437
1337	JAJPUR	Beruda	Laxmipriya Mahakud	Iswarpur	8280413438
1338	JAJPUR	Nathsahi	Chhabilata Dalai	Bhabalapur	8280413439
1339	JAJPUR	Bhubeneswar Pur	Pakana Dalai	Jamuna	8280413440
1340	JAJPUR	Bhubeneswar Pur	Pramila Guru	Samsarpur	8280413441
1341	JAJPUR	Bhubeneswar Pur	Kumulata Bej	Banksahi	8280413556
1342	JAJPUR	Bhubeneswar Pur	Prmila Panda	Khadipada	8280413437
1343	JAJPUR	Bhuinpur	Susama Panda	Kalyanpur	8280413443
1344	JAJPUR	Bhuinpur	Sabita Lenka	Bhuinpur	8280413445
1345	JAJPUR	Bhuinpur	Pakana Sahoo	Katarpur	8280413440
1346	JAJPUR	Malandapur	Srimati Sahoo	Kantigadhia2	8280413446
1347	JAJPUR	Chinpur	Susila Das	Sundarpur	8280413447
1348	JAJPUR	Chinpur	Saraswati Mishra	Laxmanpur	8280413448
1349	JAJPUR	Malandapur	Suprava Jena	Kantigadhia	8280413449
1350	JAJPUR	Chinpur	Sabita Sahoo	Tipara	8280413450
1351	JAJPUR	Malandapur	Rasmita Dalai	Malndapur, Jamukhola, Uttareswar	8280413451
1352	JAJPUR	Malandapur	Manorama Behera	Malndapur, Nimapal	8280413452
1353	JAJPUR	Malandapur	Kousalya Rana	Matabad	8280413453
1354	JAJPUR	Beruda	Tilatama Chanda	chintapali	8280413454
1355	JAJPUR	Bhuinpur	Radharani Acharya	Apserpur	8280413455
1356	JAJPUR	Bhuinpur	KalapanaBarik	Malapada1&3	8280413457
1357	JAJPUR	Bhuinpur	Prabati Deo	Amersinghpur	8280413458
1358	JAJPUR	Bhuinpur	Sabitri Swain	Gopalpur, Mituani	8280413459
1359	JAJPUR	Beruda	Santilata Mishra	Amporo , hasinpur	8280413460
1360	JAJPUR	Bhuinpur	Amita Ketaki	Talagadia	8280413461
1361	JAJPUR	Beruda	Kankalata Mishra	Amporo2	8280413462
1362	JAJPUR	Bhuinpur	Jyotishree Sethy	Malapada sasan	8280413570
1363	JAJPUR	Nathasahi	Sulachana Dutta	Nathasahi2	8280413463
1364	JAJPUR	Nathasahi	Saraswati Sahoo	Nathasahi1	8280413464

1365	JAJPUR	Nathasahi	Chhachia Jena	Suninda	8280413465
1366	JAJPUR	Nathasahi	Sakuntala Prusty	Nuapada	8280413466
1367	JAJPUR	Nathasahi	Bina Jena	Adampur	8280413467
1368	JAJPUR	Bhubeneswar Pur	Radharani Sahoo	Kuninda	8280413468
1369	JAJPUR	Bhubeneswar Pur	Nandini Rana	Kalasadhia	8280413469
1370	JAJPUR	Bhubeneswar Pur	Kunjalata Sahoo	Bhubaneswarpur	8280413470
1371	JAJPUR	Bhubeneswar Pur	Basanti Sahoo	Bhagatpur	8280413471
1372	JAJPUR	Malandapur	Srimati Jena	Rudhia	8280413472
1373	JAJPUR	Malandapur	Manjulata Rout	Brajanagar	8280413473
1374	JAJPUR	Malandapur	Puspanjali Swain	Sathipur1&2	8280413474
1375	JAJPUR	Malandapur	Sujata Sahoo	Balipasi	8280413475
1376	JAJPUR	Malandapur	Josada Sahoo	Madhapur, Rumapasi	NA
1377	JAJPUR	Malandapur	Tilatama Dalai	Namatikiri Bajarapada	8280413477
1378	JAJPUR	Markandapur	Mamta Sahoo	Kamalpur	8280413478
1379	JAJPUR	Markandapur	Kamala Jena	Dhanipur	8280413479
1380	JAJPUR	Markandapur	Sabitri Samal	Markandapur1	8280413480
1381	JAJPUR	Basudevpur	Jyosanarani Panigrhai	Jalapur	8280413481
1382	JAJPUR	Basudevpur	Rama Panda	Basudebpur1	8280413482
1383	JAJPUR	Basudevpur	Sakuntala Panda	Uasahi	8280413483
1384	JAJPUR	Basudevpur	Bimala Jena	Mogalpur	8280413484
1385	JAJPUR	Basudevpur	Sumitra Nanda	Markandapur3	8280413485
1386	JAJPUR	Basudevpur	Ahalya Jena	kamalpur1	8280413486
1387	JAJPUR	Basudevpur	Manorama Sahoo	alapur2	8280413487
1388	JAJPUR	Basudevpur	Ambika Panda	Basudebapur	8280413488
1389	JAJPUR	Basudevpur	Rita Sethy	arkandapur2	8280413489
1390	JAJPUR	Badasuar	Sukanti Parida	**Basudebapur2**	8280413490
1391	JAJPUR	Sanasuar	Padmini Panda	Kapasi	8280413491
1392	JAJPUR	Sanasuar	Supria Das	Baibhuin	8280413492
1393	JAJPUR	Sanasuar	Gitarani Patra	Chabati	8280413493
1394	JAJPUR	Sanasuar	Pravati Mallick	Karimabad	8280413494
1395	JAJPUR	Sanasuar	usarani Das	Aradapada	8280413495
1396	JAJPUR	Badasuar	Renupriaya Jena	Bandhamunda2	8280413496
1397	JAJPUR	Badasuar	Chitrarekha Biswal	Bandhamunda1	8280413497
1398	JAJPUR	Sanasuar	Pramila Behuria	Kapasi	8280413498
1399	JAJPUR	Badasuar	Rama Das	**Badasuara1**	8280413356
1400	JAJPUR	Sanasuar	Malati Nayak	Sanasuara	8280413499
1401	JAJPUR	Jahanpur	Sebati Jena	Mirchandpur Kapileswar	8280413500

1402	JAJPUR	Jahanpur	Gunthi Jena	Baliamunduli Sukadeiti	8280413501
1403	JAJPUR	Jahanpur	Sasmita Ojha	Jahanpur	8280413502
1404	JAJPUR	Jahanpur	Satyabhama Behera	Sankhanali	8280413558
1405	JAJPUR	Jahanpur	Kiranbala Panda	Gobindapur Basudebapur	8280413566
1406	JAJPUR	Jahanpur	Rajani Dalei	Bachiari Trilochanapada Padini	8280413568
1407	JAJPUR	Jahanpur	Tanuja Mohapatra	Bakhanpur1&2, Dakhinbila, Sahidpur	8280413569
1408	JAJPUR	Similia	Sailendri Jena	Oleipada	8280413503
1409	JAJPUR	Similia	Kalapan Jena	Maidipur	46
1410	JAJPUR	Similia	Bijayalaxmi Mahanty	Gothapur Nakhei	8280413506
1411	JAJPUR	Similia	Sabita Nayak	Similia	8280413507
1412	JAJPUR	Similia	Moti Dibya	Sathiatikiri	8280413508
1413	JAJPUR	Similia	Nirupama Jena	Goudasahi Gobindapur	8280413509
1414	JAJPUR	Similia	Niharika Panda	Merakhasanpur	8280413510
1415	JAJPUR	Similia	Bebi prava biswal	G Gobindapur	7064157401
1416	JAJPUR	Similia	Manorama Jena	Similia1	8280413372
1417	JAJPUR	Chhatish Debil	Chandrakanti swain	Mahamadzamapur1	8280413511
1418	JAJPUR	Chhatish Debil	Basanti Rout	Mahamadzamapur2	8280413512
1419	JAJPUR	Chhatish Debil	Tilotama Das	Hatiabanka, Mahamadpur, Biribarilo	8280413513
1420	JAJPUR	Badasuar Palasahi	Sulachana Parmanik	Palasahi	8280413514
1421	JAJPUR	Chhatish Debil	Minati Biswal	hatis debil	8280413515
1422	JAJPUR	Chhatish Debil	Kanakalata Biswal	Chatis Debil2	8280413516
1423	JAJPUR	Chhatish Debil	Rasmita Mahanty	Thiardebil, Risipur	8280413517
1424	JAJPUR	Chhatish Debil	Indumati Biswal	Risipur	8280413518
1425	JAJPUR	Chhatish Debil	Arnapurna Jena	Risipur, Rampur	8280413519
1426	JAJPUR	Sujanpur	Sulachana Jena	Hasinpur	8280413520
1427	JAJPUR	Sujanpur	Sukanti Roul	**hubanpur**	8280413521
1428	JAJPUR	Syamdaspur	Sanjukta Panda	Sanasujanpur	8280413504
1429	JAJPUR	Syamdaspur	Sanjukta Kandi	Kalaspur	8280413522
1430	JAJPUR	Syamdaspur	Anupama Singh	Shyamdaspur	8280413523
1431	JAJPUR	Syamdaspur	vacant	Madhapur	

1432	JAJPUR	Jhalpada	Sanjulata Nayak	Kakudikuda1&4	8280413524
1433	JAJPUR	Jhalpada	Santilata Nayak	kakudikuda2	8280413525
1434	JAJPUR	Jhalpada	Tulasi Sahoo	Kakudikuda	8280413526
1435	JAJPUR	Rudrapur	Labangalata Mahanty	Sitholoi, Rudrapur	8280413527
1436	JAJPUR	Rudrapur	Sumitra Nayak	Badabaghasahi1	8280413528
1437	JAJPUR	Rudrapur	Bidyutlata Mahanty	**Badabaghasahi2**	8280413529
1438	JAJPUR	Rudrapur	Anupam Rout	Nunupur	8280413530
1439	JAJPUR	Jhalpada	Arati Dalai	Sanabaghasahi	8280413531
1440	JAJPUR	Jhalpada	Minakshi Nayak	Jhalapada1&3	8280413532
1441	JAJPUR	Jhalpada	Renubala Mallick	Jhalapada2	8280413533
1442	JAJPUR	Jhalpada	sabitri ray	Nilakanthapur1	8280413534
1443	JAJPUR	Jhalpada	Reena Mallick	Nilakanthapur2	8280413535
1444	JAJPUR	Sahaspur	Kaminilata Pani	Sahaspur	8280413536
1445	JAJPUR	Sahaspur	Renuka Jena	Danarkul	8280413537
1446	JAJPUR	Sahaspur	Urmila Padhi	Sahaspur	8280413538
1447	JAJPUR	Sahaspur	Binapani Rout	Sahaspur2	8280413539
1448	JAJPUR	Sahaspur	Sulata Dalai	Gobindapur	8280413540
1449	JAJPUR	Sahaspur	Binapani Sahani	Gobindapur	8280413541
1450	JAJPUR	Sahaspur	Jayanti Bal	Rudrapur	8280413542
1451	JAJPUR	Sahaspur	Kabita Mallick	Rudrapur	8280413543
1452	JAJPUR	Sahaspur	Binodini Mahanty	Raghunathpur	8280413544
1453	JAJPUR	Sahaspur	Sulachana Das	Indaroi	8280413546
1454	JAJPUR	Sahaspur	Chhabirani Paramanika	Indaroi Gobardhanpur	8280413545
1455	JAJPUR	Sahaspur	Madhusmita Boitai	Bankasahi	8280413547 inactiv
1456	JAJPUR	Sujanpur	Bidyutprava Mahunta	Sujanpur	8280413548
1457	JAJPUR	Sujanpur	Janaki Jena	Sujanpur	8280413549
1458	JAJPUR	Erbank	Dropadi Behera	Erabank1	8280413550
1459	JAJPUR	Erbank	Sanjukta Mallick	Erabank2	8280413559
1460	JAJPUR	Sujanpur	Manjulata Ojha	Kashipur1	8280413551
1461	JAJPUR	Sujanpur	Anjana Das	Kashipur ,Sujanpur	8280413552
1462	JAJPUR	Erbank	Srimati Mallick	Hemantasinghpur	8280413553
1463	JAJPUR	Erbank	Santilata Mallick	Berahmpur	8280413554
1464	Barchana	Sunguda	Golap Dhal	Sunguda(n)	8280412403
1465	Barchana	Sunguda	Vacant	Sunguda(n)	

1466	Barchana	Sunguda	Basanti Sahoo	Nua Sunguda	8280412405
1467	Barchana	Sunguda	Kanchan Biswal	Nisimala, Khantapasi	8280412406
1468	Barchana	Sunguda	P. Bhanumati Rao	Khosali pur	8280412407
1469	Barchana	Sunguda	Jisnara Bibi	Sunguda(S), Kumbharsahi	8280412404
1470	Barchana	Sunguda	Banita Barik	Chandikhol	8280412408
1471	Barchana	Barchana	Bhabani Samal	Kadei	8280412312
1472	Barchana	Barchana	Rukmani Satapathy	Dagarpada	8280412313
1473	Barchana	Barchana	Padmabati Acharya	Nuasasan	8280412314
1474	Barchana	Barchana	Sumitra Rout	Khaira	8280412315
1475	Barchana	Chanditala	Puspalata Sahoo	Chanditala	8280412317
1476	Barchana	Chanditala	Rashmirekha Tarai	Chanditala	8280412316
1477	Barchana	Barchana	Sulochan Dalei	Barchana(1)	8280412213
1478	Barchana	Barchana	Renu Malik	Barchana(2)	8280412214
1479	Barchana	Barchana	Mamata Samal	Deulkur	8280412212
1480	Barchana	Barchana	Vacant	Deulkur-2	
1481	Barchana	Radhadeipur	Sanjukta Panigrahi	Bidyadharpur, Radhadeipur	8280412251
1482	Barchana	Radhadeipur	Urmila Nayak	Radhadeipur	8280412246
1483	Barchana	Radhadeipur	Anjanabala Singh	Jagannathpur, Bidyadharpur, Thakurpatana	8280412247
1484	Barchana	Badaghumuri	Chandrabati Rout	Purusotampur, Uluri	8280412248
1485	Barchana	Radhadeipur	Purnima Mallik	Bilikana, Kunarpur, Bangaruguntha, Damodarpur	8280412249
1486	Barchana	Barchana	Koili Sahoo	Dhanmandal	8280412301
1487	Barchana	Barchana	Sulochana Jena	SasanSima	8280412294
1488	Barchana	Barchana	Pramila Behera	Sasansima	8280412295
1489	Barchana	Barchana	Banaja Behera	Debatasahi	8280412296
1490	Barchana	Barchana	Janaki Das	Ramachandrapur	8280412297
1491	Barchana	Barchana	Swarnaprava Samal	Sanjay Nagar	8280412298
1492	Barchana	Barchana	Suniti Tudu	S.P.Pur	8280412302
1493	Barchana	Barchana	Kanakalata Sahoo	Baunsput	8280412300
1494	Barchana	Chanditala	Ranjita Mallick	Teligada	8280412210
1495	Barchana	Chanditala	Sabita Rout	Chaulathali, Ubuka	8280412207
1496	Barchana	Bantala	Pramiala Nayak	Kapastikiri	8280412203

1497	Barchana	Chanditala	Rangalata Behera	Batto-1	8280412208
1498	Barchana	Chanditala	Sanjukta Mallik	Baghua	8280412202
1499	Barchana	Chanditala	Baluri Mallik	Batto-2	8280412209
1500	Barchana	Bantala	Pratima Swain	Upala, Kaintapokhari	8280412206
1501	Barchana	Bantala	Minati Samal	Bari, Thenguda	8280412204
1502	Barchana	Bantala	Puspalata Samal	Barimula	8280412205
1503	Barchana	Bantala	Jasoda Mallik	Bantala	8280412201
1504	Barchana	Kaimatia	Menaka Pradhan	Nalida, Kanteijhar	8280412324
1505	Barchana	Kaimatia	Sulochana Sahoo	Kaimatia	8280412318
1506	Barchana	Kaimatia	Agasti Samal	Paida	8280412319
1507	Barchana	Kaimatia	Sumati Rout	Barangha	8280412322
1508	Barchana	Kaimatia	Chhabirani Dehuri	Abhayapur	8280412320
1509	Barchana	Kaimatia	Janaki Mallick	Birjanga, Baideipur	8280412321
1510	Barchana	Kaimatia	Dali Badra	Kanteijhar	8280412325
1511	Barchana	Salapada	Premalata Nayak	Salapada	8280412377
1512	Barchana	Salapada	Sunamani Sinku	Bandhapali, Charigochia	8280412380
1513	Barchana	Salapada	Vacant	Harinatikiri	
1514	Barchana	Salapada	Rajlaxmi Sahoo	Endarpada, Punia, Godasahi, Telipada, Jiagoda	8280412376
1515	Barchana	Salapada	Basanti Ojha	Baunsamuli	8280412378
1516	Barchana	Siha	Basanta Sahoo	Godimagura	8280412400
1517	Barchana	Siha	Manjulata Mohanty	Kolhasingh	8280412398
1518	Barchana	Siha	Kanaklata Nayak	Kharamangi	8280412399
1519	Barchana	Siha	Tilottama Sahoo	Mangarajpur	8280412401
1520	Barchana	Siha	Anjana Nayak	Kampira	8280412402
1521	Barchana	Siha	Chhabina Behera	Siha	8280412397
1522	Barchana	Samia	Sasmita Rout	Raijhar, Kendugadia, Gavasola	8280412386
1523	Barchana	Samia	Sabita Sahoo	Samia-2	8280412382
1524	Barchana	Samia	Puspalata Burma	Samia-1	8280412381
1525	Barchana	Samia	Pratima Swain	Sataman, Cheliapada, Sambarapalu	8280412387
1526	Barchana	Samia	Bhanumati Mahanta	Purnachndrapur, Pubali	8280412385

1527	Barchana	Samia	Basanti Mahanta	Champapur, Bhalumara, Kolha, Siaria	8280412383
1528	Barchana	Samia	Sosila Nayak	Dehurigada, Chasunimalia, Badsila	8280412384
1529	Barchana	Paria	Manasi Maliick	Charigochhia	8280412226
1530	Barchana	Paria	Urmila Pradhan	Barunia	8280412227
1531	Barchana	Paria	Manjulata Sethy	Amiyajhari2	8280412229
1532	Barchana	Paria	Gitanjali Biswal	Amiyajhari	8280412228
1533	Barchana	Paria	Usha Sahoo	Baragada, Paria, Nimadhia, Landuajhar	8280412230
1534	Barchana	Bharatpur	Nasima Bibi	Baujanga2	8280412368
1535	Barchana	Bharatpur	Manjulata Sahoo	Baujanga1	8280412367
1536	Barchana	Bharatpur	Gurubari Mallick	Matkatpur	8280412366
1537	Barchana	Bharatpur	Saraswati Sethy	Paripalei	
1538	Barchana	Bharatpur	Anusaya Panda	Keshraipur	8280412369
1539	Barchana	Bikramtiran	Kabita Das	West Palei	8280412218
1540	Barchana	Bikramtiran	Mataji Jena	Bandareswar, Sukuapada	8280412217
1541	Barchana	Bikramtiran	Kabita Nayak	Gobandia	8280412216
1542	Barchana	Bikramtiran	Rukmani Sahoo	Bikramtiran	8280412221
1543	Barchana	Bikramtiran	Bishnupriya Das	East Palei	8280412219
1544	Barchana	Bikramtiran	Sukuti Sethy	Barada	8280412215
1545	Barchana	Bikramtiran	Mita Dalei	Barada	8280412220
1546	Barchana	Bikramtiran	Matangini Das	Dhamanadi	8280412225
1547	Barchana	Balipadia	Purnima Mishra	Balipadia	8280412223
1548	Barchana	Balipadia	Sarathi Mallick	Balipadia	8280412224
1549	Barchana	Charinangal	Ranjulata Ray	Bahadurnagar	8280412272
1550	Barchana	Charinangal	Meenati Jena	Gaharnagar-1	8280412278
1551	Barchana	Charinangal	Sulochana Gochhayat	Budukha Mahala, Jharakul	8280412279
1552	Barchana	Charinangal	Samima Sultana	Islambad, Amir Mahala, Olimia Mohalla	8280412273
1553	Barchana	Charinangal	Kamini Behera	Gaharnagar, Khadim Mohalla	8280412275
1554	Barchana	Charinangal	Rukmani Das	Dhaudiapada	8280412280
1555	Barchana	Charinangal	Kousalya Sahoo	Ambosouri	8280412274
1556	Barchana	Nalipur	Rina Mallick	Nalipur	8280412354
1557	Barchana	Nalipur	Sarifa Begum	Kumar Mahala	8280412353

1558	Barchana	Nalipur	Azija Bibi	Pathan Mahala	8280412352
1559	Barchana	Nalipur	Fulani Mallick	Patrajpur west	8280412189
1560	Barchana	Charinangal	Sebatilata Behera	Charinangal	8280412276
1561	Barchana	Nalipur	Ranjita Mallick	East Patrajpur	8280412191
1562	Barchana	Nalipur	Sony Bibi	Mohammad Nagar	8280412355
1563	Barchana	Nalipur	Esatun Bibi	Ahamadnagar, Mahammed Nagar	8280412356
1564	Barchana	Balichandrapur	Amita Sethy	Balichandrapur	8280412182
1565	Barchana	Balichandrapur	Sasmita Sahoo	Nanpur Patna	8280412185
1566	Barchana	Balichandrapur	Naliniprava Behera	Nanpur	8280412186
1567	Barchana	Balichandrapur	Urmila Biswal	Rukutipat	8280412183
1568	Barchana	Balichandrapur	Puspalata Barik	East Patrajpur	8280412190
1569	Barchana	Balichandrapur	Pramila Das	Balichandrapur	8280412181
1570	Barchana	Balichandrapur	Bharati Barik	Patrajpur West	8280412188
1571	Barchana	Balichandrapur	Nirupama Pradhan	Rukutipat Rout Sahi	8280412184
1572	Barchana	Balichandrapur	Manjulata Bhyuan	Nanpur Bania Sahi	8280412187
1573	Barchana	Balichandrapur	Sita jena	Nanpur	8280412192
1574	Barchana	Manduka	Basanti Jena	manduka Parida Sahi	8280412342
1575	Barchana	Manduka	Kalyani Malik	bhakuda	8280412348
1576	Barchana	Manduka	Damayanti Behera	padmanavpur	8280412344
1577	Barchana	Manduka	Aparna Das	East manduka, Osilapal	8280412350
1578	Barchana	Manduka	Sabitri Sethy	krusnadaspur	8280412346
1579	Barchana	Manduka	Ranjita Rout	makundpur, Doulatpur	8280412349
1580	Barchana	Manduka	Ashma Begum	palasbani	8280412347
1581	Barchana	Manduka	Jhina Nayak	West manduka	8280412343
1582	Barchana	Manduka	Kabita Parida	asila	8280412351
1583	Barchana	Bharatpur	Rasmita Das	West panasudha	8280412243
1584	Barchana	Bharatpur	minati sahoo	mahakalapada	8280412242
1585	Barchana	Bharatpur	kamini sahoo	e.panasudha	8280412241
1586	Barchana	Bharatpur	mamata samal	bharatpur	8280412245
1587	Barchana	Bharatpur	Mamata Pradhan	bharatpur	8280412240
1588	Barchana	Gopalpur	Renubala Mishra	N.gopalpur	8280412303
1589	Barchana	Gopalpur	Sanjukta Behuria	kalashree	8280412311
1590	Barchana	Gopalpur	Vacant	kalashree Goi Sahi	
1591	Barchana	Gopalpur	Debakee Mallick	khadgpur	8280412310

1592	Barchana	Balipadia	Henalata Das	dekudi	8280412305
1593	Barchana	Gopalpur	Puspanjali Das	gajendrapur	8280412306
1594	Barchana	Gopalpur	Sabitri Das	n.kalasdhree	8280412304
1595	Barchana	Balipadia	Kalyani Rana	dekudi2	8280412308
1596	Barchana	Balipadia	Mamata Pati	tigiria	8280412307
1597	Barchana	Gapalpur	Kabita Mallick	s.gopalpur	8280412309
1598	Barchana	A.Basanta	Nandini Das	A.basanta	8280412269
1599	Barchana	Majhipada	Annapurna Behera	tala chandia	8280412264
1600	Barchana	Majhipada	Sujata Ray	banamalipur	8280412267
1601	Barchana	Majhipada	Manorama Bal	majhipada	8280412265
1602	Barchana	A.Basanta	Sailabala Nayak	ASHIAGADA	8280412271
1603	Barchana	Majhipada	Menaka Jena	UPAR CHANDIA, Uadayagiri	8280412270
1604	Barchana	Majhipada	Bharati Swain	banamalipur	8280412268
1605	Barchana	Saudia	Satyabhama Mallik	Talua-2	8280412396
1606	Barchana	Saudia	Malli Dhinda	Talua-1	8280412389
1607	Barchana	Saudia	Annapurna Parida	Saudia	8280412388
1608	Barchana	Saudia	Janaki Biswal	Balikuda-2	8280412391
1609	Barchana	Saudia	Basanta Samal	Baniari	8280412393
1610	Barchana	Saudia	Bhanumati Das	Narayanpur	8280412364
1611	Barchana	Saudia	Binapani Swain	Balikuada-3	8280412394
1612	Barchana	Raipur	Srimati Mallick	Raipur-2	8280412371
1613	Barchana	Raipur	Sanjukta Mohapatra	Ramadaspur	8280412372
1614	Barchana	Raipur	Swarnalata Dash	Raipur-1	8280412370
1615	Barchana	Raipur	Annapurna Dash	Bengapur	8280412375
1616	Barchana	Raipur	Manjulata Sethy	F.M.Patna	8280412374
1617	Barchana	Raipur	Ranjita Tripathi	Pathapur	8280412373
1618	Barchana	Raipur	Pramila Bal	Niali-2	8280412172
1619	Barchana	Raipur	Tarulata Jena	Janak-1	8280412169
1620	Barchana	Badabalikuda	Santilata Das	b.balikuda	8280412168
1621	Barchana	Badabalikuda	Basanti Bhuyan	barpada	8280412174
1622	Barchana	Badabalikuda	Nirmala Das	janaka-2	8280412170
1623	Barchana	Badabalikuda	Kamini Behera	b.balikuda1	8280412167
1624	Barchana	Badabalikuda	Basantilata Bal	barpada1	8280412173
1625	Barchana	Badabalikuda	Pramila Mallik	niali1	8280412171
1626	Barchana	Kolangiri	Sabita Dhal	Nankar	8280412361
1627	Barchana	Kolangiri	Kokila Dalai	Kolangiri, balianta	8280412358
1628	Barchana	Saudia	Tapaswini Behera	Musatikiri	8280412392

1629	Barchana	Kolangiri	Bhanumati Sahoo	Panasiapal-2	8280412360
1630	Barchana	Kolangiri	Sarojini Sahoo	S.Balikuda	8280412362
1631	Barchana	Kolangiri	Sarojini Sahoo	Haladharpur	
1632	Barchana	Kolangiri	Sanjukta Ghadai	Panasipal-1	8280412359
1633	Barchana	Darpan	Bharati Behera	Darpan-B	8280412291
1634	Barchana	Darpan	Golapa Moharana	Kolasahi	8280412292
1635	Barchana	Darpan	Pramiala Barik	Darpan-A	8280412290
1636	Barchana	Darpan	Anusaya Moharana	G.N.Patna	8280412293
1637	Barchana	Bhusandapur	Sabita Rout	Khandiabandha	8280412334
1638	Barchana	Bhusandapur	Anupama Pal	Bhusandapur	8280412336
1639	Barchana	Bhusandapur	Malati Mohapatra	Mahakhala	8280412331
1640	Barchana	Bhusandapur	Lataranai Sahoo	Khatuapada	8280412332
1641	Barchana	Bhusandapur	Sukanti Behera	Kesarpada	8280412335
1642	Barchana	Bhusandapur	Nalini Dehuri	Ranibandi	
1643	Barchana	Kundala	Pramila Samal	Danda Haripur	8280412235
1644	Barchana	Sunguda	Mamina Mohapatra	Benapur, Kusanpur	8280412237
1645	Barchana	Sungada	Satyabhama Dalai	Shantipur	8280412239
1646	Barchana	Kundala	Amita Samal	Kulaharipur	8280412236
1647	Barchana	Kundala	Manjulata Rout	Saika	8280412234
1648	Barchana	Kundala	Pramila Nayak	Gargali, Sana Brahamani	8280412238
1649	Barchana	Kundala	Rangalata Dalai	Kundala	8280412232
1650	Barchana	Kundala	Sita Behera	Kundala Nayak Sahi	8280412231
1651	Barchana	Arakhapur	Kalyanai Sahoo	Arakhapur-ii	8280412163
1652	Barchana	Arakhapur	Kanchanbala Nayak	Sukhadeipur-3, 4	8280412162
1653	Barchana	Arakhapur	Nilendri Jena	Arakhapur-I, Kharipatna	8280412161
1654	Barchana	Arakhapur	Latika Sethy	Nilambarpur, Harichandanpur	8280412160
1655	Barchana	Arakhapur	Premalata Swain	Bandha, Padmalavapur	8280412164
1656	Barchana	Arakhapur	Sradhanjali Sahoo	Barabati	8280412165
1657	Barchana	Arakhapur	Sanjukta jena	Goudpatna	8280412166
1658	Barchana	Anaka	Anjana Nayak	Sana Anaka	8280412338
1659	Barchana	Anaka	Santilata Rana	Mahipur	8280412339
1660	Barchana	Anaka	Anjana Das	Rahala-i	8280412341
1661	Barchana	Anaka	Pramila Bal	Bada Anaka	8280412337
1662	Barchana	Anaka	Pravati Singh	Rahala-ii	8280412340

1663	Barchana	Anaka	Aparna Mohapatra	Khadianga	8280412326
1664	Barchana	Anaka	Satyabhama Jena	Bhuluka	8280412330
1665	Barchana	Anaka	Khulana Singh	Mahadeipur	8280412327
1666	Barchana	Anaka	Geetanjali Ray	Dakhinkul	8280412328
1667	Barchana	Anaka	Kanchanabala Mishra	K.P.Sasan, Raghunathpur	8280412329
1668	Barchana	Chhatia	Tiki Mallick	Chhatia2	8280412282
1669	Barchana	Chhatia	Kuntali Singh	K.Bazar, Babuganga Bazar, Nayapatana	8280412284
1670	Barchana	Chhatia	Manashi Das	A.B.Patana, Dihasahi	8280412287
1671	Barchana	Chhatia	Basanti Rout	Solar, Bagua, Mulijhar	8280412283
1672	Barchana	Chhatia	Tapaswini Swain	Paikerapur, Solar	8280412289
1673	Barchana	Chhatia	Golap Samantaray	Ekdalia	8280412285
1674	Barchana	Chhatia	Mamata Sahoo	Chhatia	8280412286
1675	Barchana	Chhatia	ANUPAMA PATRA	I.N.Patna	8280412281
1676	Barchana	Champapur	Nalita Pal	Bidyadharpur, Kumbhei	8280412261
1677	Barchana	Champapur	Kunilata Parida	Nahara, Raghudaspur	8280412263
1678	Barchana	Champapur	Lili Sethy	Nelia	8280412262
1679	Barchana	Champapur	Mayarani Senapati	Champapur	8280412257
1680	Barchana	Champapur	Jharana Nayak	Sukadeipuir, Gopapur, Rampur, Sahebnagar	8280412259
1681	Barchana	Champapur	Jatani Sahoo	Sapanpur, Prananathpur	8280412258
1682	Barchana	Champapur	Pratima Pratihari	padmanavpur, Rangidaspur	8280412260
1683	Barchana	Badaghumuri	Kamala Mallick	Shakuntalapur	8280412176
1684	Barchana	Badaghumuri	Jyotirmayee Routray	Paikerapur, Bhubanpur, Udayanagrpat	8280412179
1685	Barchana	Badaghumuri	Chapala Mallick	Nuagaon	8280412175
1686	Barchana	Champapur	Kamini Nayak	Saboo, Ulluri	8280412177
1687	Barchana	Badaghumuri	Laxmipriya Bej	B.ghumururi, Harianshapatana, Olaka Badaghumuri,	8280412178
1688	Barchana	Badaghumuri	Sanjukta Sahoo	Ahamadpur, Rambhadeipur, Kailanapur	8280412180

1689	Barchana	Bandalo	Minati Mallick	Dihakaranda, Ganesh, Jaipur	8280412195
1690	Barchana	Bandalo	Bharati Pradhan	Bandalo, Ranipokhari, Bapatapada	8280412193
1691	Barchana	Bandalo	Anusaya Pratap	Satalanda	8280412199
1692	Barchana	Bandalo	Kamali Sahoo	Mangarajpur	8280412194
1693	Barchana	Bandalo	Ahalaya Pradhan	Gopinathpur, Sanabandalo, Doulatpur	8280412197
1694	Barchana	Bandalo	Puspalata Mallick	Jagannathpur, Hatakaranda, Jirapur	8280412196
1695	Barchana	Bandalo	Sanjulata Swain	Olara	8280412198
1696	Barchana	Byree	Renubala Kandi	Jhatia	8280412254
1697	Barchana	Bayree	Sangita Barick	Bayree-1(Telisahi)	8280412252
1698	Barchana	Bayree	Binodini Mallick	Bayree-3	8280412256
1699	Barchana	Bayree	Nirupama Swain	Bayree-2	8280412253
1700	SUKINDA	SUKINDA	Gulbadan Begum	Sukinda,Muslimsahi	8280414049
1701	SUKINDA	SUKINDA	Sulochana Nayak	BETALASAHI	8280414050
1702	SUKINDA	SUKINDA	Soudamini Chkrabaarti	RATHA CHHACK	8280414047
1703	SUKINDA	SUKINDA	Sabitri Das	BEHURA SAHI	8280414046
1704	SUKINDA	SUKINDA	Rama Naik	HARIJAN SAHI	8280414045
1705	SUKINDA	SUKINDA	Bidutlata Ratha	BARIK SAHI	8280414044
1706	SUKINDA	SUKINDA	Sanju Barik	MADHAPUR-1,MADHAPUR-3	8280414027
1707	SUKINDA	SUKINDA	Anurani Nayak	MADHUBAN	8280414028
1708	SUKINDA	SUKINDA	Jytosnarani Diani	KENDUDIPI	8280414029
1709	SUKINDA	sukinda	Anjana Sahoo	Purunapani	8280414030
1710	SUKINDA	sukinda	Pramila Mohanta	Golakpur	8280413968
1711	SUKINDA	Ampolaba	Babi Behera	NEW JAMUPOSI	8280414032
1712	SUKINDA	Ampolaba	Sanjukta Jena	JAMUPOSI	8280414031
1713	SUKINDA	SUKINDA	Lilabati Dehuri	RANGITANGAR	8280413967
1714	SUKINDA	SUKINDA	Jharanan Dei	SAPUAPADA	8280414048
1715	SUKINDA	Lembo	Tikina Dash	LEMBO	8280413959
1716	SUKINDA	Lembo	Sukanti Mohanta	PALASAKULI	8280413958
1717	SUKINDA	Lembo	Basanti Mohanta	Balia	8280413963
1718	SUKINDA	Lembo	Rinarani Patra	Singadia	8280413960
1719	SUKINDA	Lembo	Moti Mohanta	KABAT,BETHIAHATA,MATIGADIA	8280413956

1720	SUKINDA	Lembo	Jemamani Mohanta	Ghagia	8280413964
1721	SUKINDA	Lembo	Bimala Murmu	ASHOKJHARA,GIRIDHARIDHAI	8280413965
1722	SUKINDA	Lembo	Geetanjali Mohanta	Haridabahali,Amdul	8280414004
1723	SUKINDA	Bandhagon	Haramani Mohanta	Mantira	8280414025
1724	SUKINDA	Lembo	Lalita Mohanta	PURASTAMPUR,DHUBULIPATHARA	8280413961
1725	SUKINDA	Lembo	Susama Mohanta	DULABAHALI,JADAPAL	8280413957
1726	SUKINDA	Bandhagon	Padmabati Mohanta	KANTAPAL,UDAYAPUR	8280414026
1727	SUKINDA	MANTIRA	Sabita Mohanta	Mantira	8280413966
1728	SUKINDA	Singadia	Narmada Mohanta	Banasahi	8280413962
1729	SUKINDA	Sansailo	Indumati Mohanta	ARASAHI,TATCOLONY,NUASAHI	8280414022
1730	SUKINDA	Sansailo	Sabitri Mohanta	PATRAMARA,NUAGON	8280414021
1731	SUKINDA	Sansailo	Rebati Mohanta	Sansailo	8280413938
1732	SUKINDA	PATAPUR-1	Saraswaati Tiyu	PATAPUR	8280414023
1733	SUKINDA	Sansailo	Buduni Hembrum	DUBULIKHAL, SORISIAPADA	8280413954
1734	SUKINDA	Sansailo	Hemalata Mohanta	PANASAPAL,HUDISAHI,NAKDEI	8280404143
1735	SUKINDA	Sansailo	Janaki Banara	SRIRAMPUR	8280413955
1736	SUKINDA	Gobaraghati	Susama Mohanta	Maniapatala,Tata Colony	8280414034
1737	SUKINDA	Gobaraghati	Jasoda Munduri	MIRIGICHARA	8280413891
1738	SUKINDA	Gobaraghati	Tapaswini Balamuchi	BELOHARI	8280413969
1739	SUKINDA	Gobaraghati	Kanchan Kalundia	MASAKHIA,NUM-DUBURI	
1740	SUKINDA	Gobaraghati	Laxmi Mohanta	Gobaraghati-1	
1741	SUKINDA	Gobaraghati			
1742	SUKINDA	Gobaraghati	Jayanti Gagarai	Tata Colony	
1743	SUKINDA	Sarangapur	Sumitra Sethy	Sarangapur,Kolhasahi,Hatting	8280413949
1744	SUKINDA	Sarangapur	Mamata Mallik	Khurunti,B sahi,Jindal	8280414024
1745	SUKINDA	BARAGADIA	Manjulata Brahma	Gopal Sahi,Baragadia-1	8280414053
1746	SUKINDA	BARAGADIA	Mamata Rani Mohanta	Dholpathara & Uper sahi	8280414033
1747	SUKINDA	BARAGADIA	Droupadi Nayak	Nuagaon,Baragadia-ii	8280414052

1748	SUKINDA	Olia	Sabitri Behera	Abhayapur	8080413990
1749	SUKINDA	Olia	Nirupama Mohapatra	SUKARANA,TOPAHUDI	8280413992
1750	SUKINDA	OLIA	Lilabati Sahoo	OLIA,KAINCHIRA	8280413991
1751	SUKINDA	Duburi	Mamata Mohanta	SIARIA,KAMARA SAHI	8280413989
1752	SUKINDA	Duburi	Jyosana Rani Das	Duburi,Bhumija	8280413988
1753	SUKINDA	OLIA	Chandini Purty	BHALUKANTHIA,KALAMATIA,DHAURASAHI	
1754	SUKINDA	Duburi	Mami Das	Siaria,Duburi	8280413987
1755	SUKINDA	HARIPUR	Sukanti Behera	GODIPATANA,JEMADEIPUR	8280413893
1756	SUKINDA	HARIPUR	Damayanti Rout	HARIPUR-1,BANZASAHI,HARIPUR	8280413970
1757	SUKINDA	HARIPUR	Kabita Rout	BALIPASI	8280413971
1758	SUKINDA	HARIPUR	Mataji Behera	HARIPUR,MANGAL SAHI	8280413972
1759	SUKINDA	HARIPUR	Nayana Nayak	RAJAGOLA	8280413973
1761	SUKINDA	ATTA	Reena Das	ATTA,MOHANTY SAHI	8280414035
1762	SUKINDA	ATTA	Lipi Dalei	DALAI SAHI	New ASHA
1763	SUKINDA	Ampolaba	Dharitri Moharana	SANTARAPUR	8280413910
1764	SUKINDA	Kharadi	Kanchana Barik	BARADI	8280413908
1765	SUKINDA	SUKINDA	Mandodari Behera	RAGHUNATHPUR	
1766	SUKINDA	Kharadi	Minati Barala	AMBASARA,	8280413906
1767	SUKINDA	Kharadi	Arati Pursty	KHARADI	8280413904
1768	SUKINDA	Kharadi	Gurubari Purty	SOLAMANIA	8280413911
1769	SUKINDA	Kharadi	Jharanan Mallik	AMPOLABA	8280414006
1770	SUKINDA	Kharadi	Tupusi Behera	Raghunathpur	
1771	SUKINDA	Kharadi	Manorama Dehuri	GUNDUCHIPASI	8280413905
1772	SUKINDA	Kharadi	Nilamani Mohanta	Dalki	8280413907
1773	SUKINDA	Kharadi	Mamina Mallik	AMBASARA,JADABAHALI	8280414017
1774	SUKINDA	Kharadi	Pravasini Chhatra	TAMARA	8280414016
1775	SUKINDA	HATIBARI	Gitanjali Behera	MAHADEV SAHI	8280413896
1776	SUKINDA	HATIBARI	Sanjukta Sahu	SINGHA SAHI	8280413895
1777	SUKINDA	HATIBARI	Pravati sahu	KARADAPAL-11	8280413894
1778	SUKINDA	HATIBARI	Sabita Jena	KARADAPAL-1	8280414039
1779	SUKINDA	HATIBARI	Archana Rout	BAIRIMAL	8280414038
1780	SUKINDA	HATIBARI	Basanti Mallik	BAIRIMAL	8280414037
1781	SUKINDA	HATIBARI	Pravati Rout	NUASAHI	8280414036

1782	SUKINDA	HATIBARI	Renubala Mallik	HARIJAN SAHI	8280413897
1783	SUKINDA	HATIBARI	Renuka Dalai	DALEISAHI	
1784	SUKINDA	PINGAL	Nalini Gahana	SANAPINGAL	8280413927
1785	SUKINDA	PINGAL	Saraswati Mallik	HARIJAN SAHI,DHOLPATHAR	8280413998
1786	SUKINDA	PINGAL	Pravasini Mallik	NIMAPALI HARIJAN SAHI	
1787	SUKINDA	PINGAL	Lili Prava Pradhan	PINGAL	8280413926
1788	SUKINDA	PINGAL	Satyabhama Malla	RAITIKAR	8280414001
1789	SUKINDA	PINGAL	Swarnaprava sahu	KAITHA	8280413912
1790	SUKINDA	PINGAL	Nalini Behera	RAGADI,BAGHABAHALU	8280413928
1791	SUKINDA	PINGAL	Jasaswini Bala	NIMAPALI NOHARA SAHI	8280413913
1792	SUKINDA	PINGAL	Sasmita Ojha	PINGAL	8280414018
1793	SUKINDA	BARTTANDA	Pranati Das	BARTTANDA,SOLAPURA	8280413898
1794	SUKINDA	BARTTANDA	Saraswati Rout	BAHABALPUR-1	8280413899
1795	SUKINDA	BARTTANDA	Ahalya Mallik	KANTIRA-1	8280413900
1796	SUKINDA	BARTTANDA	Tanay Mallik	KANTIRA-2	8280413901
1797	SUKINDA	MANGARAJPUR	Koili Das	BANZA	8280413903
1798	SUKINDA	MANGARAJPUR	Pravati Swain	KUMUDI	8280414002
1799	SUKINDA	MANGARAJPUR	Sabita Pradhan	MANGARAJPUR	8280413902
1800	SUKINDA	Pimpudia	Sabitri Hembrum	Pimpudia	8280413975
1801	SUKINDA	Bandhagaon	Binati Mohanta	Rankia	8280413979
1802	SUKINDA	Pimpudia	Chanchala Patra	Pimpudia	8280413976
1803	SUKINDA	Pimpudia	Sabita Patra	Arjunjhar	8280413977
1804	SUKINDA	Pimpudia	Ranjulata Behera	Nuadiha, Ambapal	8280413982
1805	SUKINDA	Kuhika	Manjulata Mohakud	Gandhapal, Mundasahi	8280413922
1806	SUKINDA	Bandhagaon	Saraswati Mohanta	Koilo	8280413980
1807	SUKINDA	Bandhagaon	Sabita Pradhan	Koilo	8280413981
1808	SUKINDA	Dudhujori	Saraswati Pradhan	Mundakul, Banushakan	8280413952
1809	SUKINDA	Dudhujori	Sulochana Naik	Mangalpur	8280413950
1810	SUKINDA	Dudhujori	Basanti Malllik	Mangalpur, Sabarasahi, Dehurisahi	8280413951
1811	SUKINDA	Dudhujori	Sabita Nayak	Pobal, Bhauki	8280413953
1812	SUKINDA	Dudhujori	Kanaka Mohanta	Kanchichua, Haridabahali	8280414014

1813	SUKINDA	Bandhagaon	Abanti Mohanata	Bandhagaon	
1814	SUKINDA	Bandhagaon	Baidehi Mohanta	Resign	
1815	SUKINDA	Dudhujori	Runu Nayak	Baulpal, Echhapur	8280414019
1816	SUKINDA	Kuhika	Puspalata Patra	Mulakhamba	8280413919
1817	SUKINDA	Dudhujori	Harapriya Baral	Damodarpur	8280413916
1818	SUKINDA	Dudhujori	Sumitra satpathy	Damodarpur	8280413915
1819	SUKINDA	Dudhujori	Arnapurna Panda	Botalanda	8280413920
1820	SUKINDA	Kuhika	Puspalata Dehury	Bambilo	8280413925
1821	SUKINDA	Kuhika	Malati Sinku	Jemadeipur	8280413923
1822	SUKINDA	Kuhika	Chhabila Nayak	Gandhapa	8280413922
1823	SUKINDA	Kuhika	Subhasini Patra	Bambilo	8280413924
1824	SUKINDA	Kuhika	Nirupama Mohanta	Kuhika, Bambilo	8280413921
1825	SUKINDA	Kankadapal	Sabitri Mohanta	Girinjamali, Chatakiposi	8280413943
1826	SUKINDA	Kankadapal	Sanju Mohanta	Kaduabandi	8280414041
1827	SUKINDA	Kankadapal	Minati Mohanta	Bhalukipatla	8280413941
1828	SUKINDA	Kankadapal	Raimani Munda	Kateni	8280413942
1829	SUKINDA	Kankadapal	Malati Dehury	Kankadapal	8280413939
1830	SUKINDA	Kankadapal	Lalita Munda	Garamian	8280413940
1831	SUKINDA	Kankadapal	Sabitri Dehury	Karadagadia	8280413944
1832	SUKINDA	Kankadapal	Phula Mohanta	Panasia, Ragadasahi	8280414040
1833	SUKINDA	Ransol	Santilata Nayak	Kusumundia	8280414013
1834	SUKINDA	Ransol	Manjulata Mohanta	Ransol, Raisahi	8280413994
1835	SUKINDA	Ransol	Droupadi Majhi	Majhisahi, Puriajhar	8280414008
1836	SUKINDA	Ransol	Kuntala Barik	Katepurty, Tisco	8280414009
1837	SUKINDA	Ransol	Jamuna Tiria	Kakudia	8280414010
1838	SUKINDA	Ransol	Tilottama Mohanta	Kalarangi Atta	8280414011
1839	SUKINDA	Ransol	Malati Mohanta	Mahulkhal	8280413995
1840	SUKINDA	Ransol	Sanjukta Mohanta	Vimtangar, C.T. Camp	8280413996
1841	SUKINDA	Ransol	Laxmi Sardar	Baragazi	
1842	SUKINDA	Ransol	Bina Minz	Malharsahi	8280414020
1843	SUKINDA	Chingudipal	Sakuntala Mohanta	Rangamatia, Nuasahi, Tangarsahi	8280413929

1844	SUKINDA	Chingudipal	Jayanti Mohanta	Tumuni, Guhiasal, Nagada	8280413937
1845	SUKINDA	Chingudipal	Ashalata Mohanta	Kendubani, Benagadia	8280413933
1846	SUKINDA	Chingudipal	Geetanjali Sethy	Khuntapasi, Hudisahi, Aradapal, Gokhat	8280413932
1847	SUKINDA	Chingudipal	Sabita Sethy	Dalkisahi, Patana, Badakhamb	8280413931
1848	SUKINDA	Chingudipal	Basanti Marandi	Kandagodi, Ashokjhar, Deogaon	
1849	SUKINDA	Chingudipal	Bharati Dehury	Banasahi, Dhabahali	8280413930
1850	SUKINDA	Chingudipal	Minati Mohanta	Pudahara, Baghusahi, Nator	8280414042
1851	SUKINDA	Chingudipal	Basanti Mohanta	Badakhamana Sahi, Ostia	8280414003
1852	SUKINDA	Chingudipal	Subuni Dei	Khankhari, Ragada	8280413934
1853	SUKINDA	Chingudipal	Malati Gagrai	Ragadasahi	8280413935
1854	SUKINDA	Kansa	Basanti Banara	Ostapal	8280413983
1855	SUKINDA	Kansa	Susila Pradhan	Saruabil, Koipashi, Chirusahi	8280413985
1856	SUKINDA	Kansa	Sasimani Mohanta	Ostapal, Talangi	8280413986
1857	SUKINDA	Kansa	Sumitra Prahdan	Kansa, Kendupura, Bahalisahi, Bitisahi	8280413984
1858	SUKINDA	Kaliapani	Laxmipriya Prahdan	Birsanagar, Chirgunia, OMC Colony,	8280413946
1859	SUKINDA	Kaliapani	Ratani Karua	Gurujanga Dehurisahi, Gurjangapal, Mundasahi	8280413997
1860	SUKINDA	Kaliapani	Minati Hembram	Purunapani	8280413948
1861	SUKINDA	Kaliapani	Bhama Mohanta	Kaliapani, Hanumanbazar	8280414055
1862	SUKINDA	Kaliapani	Minati Dash	Sukurangi	8280413947

CHAPTER-V

MAPS

ADMINISTARTIVE MAP
JAJPUR DISTRICT

DISTRICT HEADQUARTER

BLOCK HEADQUARTER

DISTRICT BOUNDARY

BLOCK BOUNDARY

SCALE

INDEX MAP

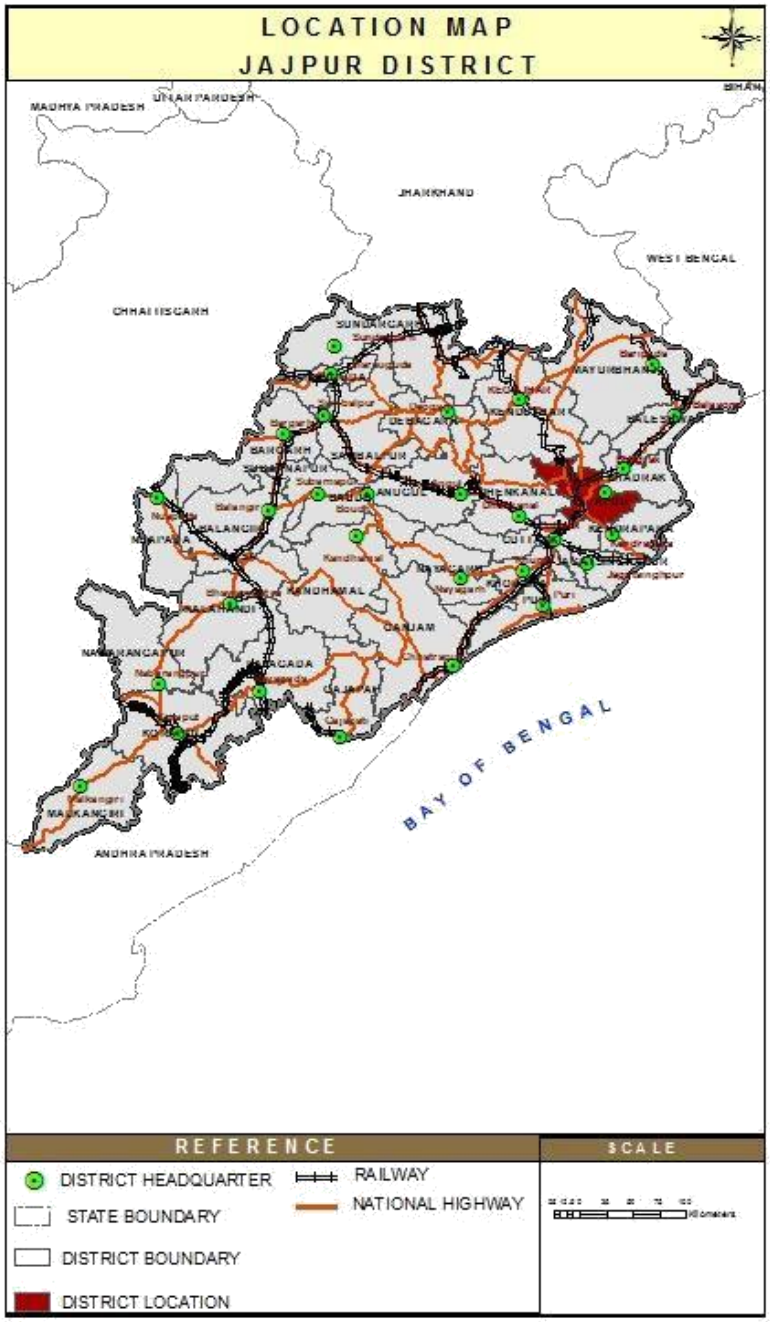
LOCATION MAP
JAJPUR DISTRICT
MADHYA PRADESH
UTTAR PARDESH
BIHAR
JHARKHAND
WEST BENGAL
CHHATTISGARH
ANDHRA PRADESH
BAY OF BENGAL
REFERENCE
DISTRICT HEADQUARTER
STATE BOUNDARY
DISTRICT BOUNDARY
DISTRICT LOCATION
RAILWAY
NATIONAL HIGHWAY
SCALE

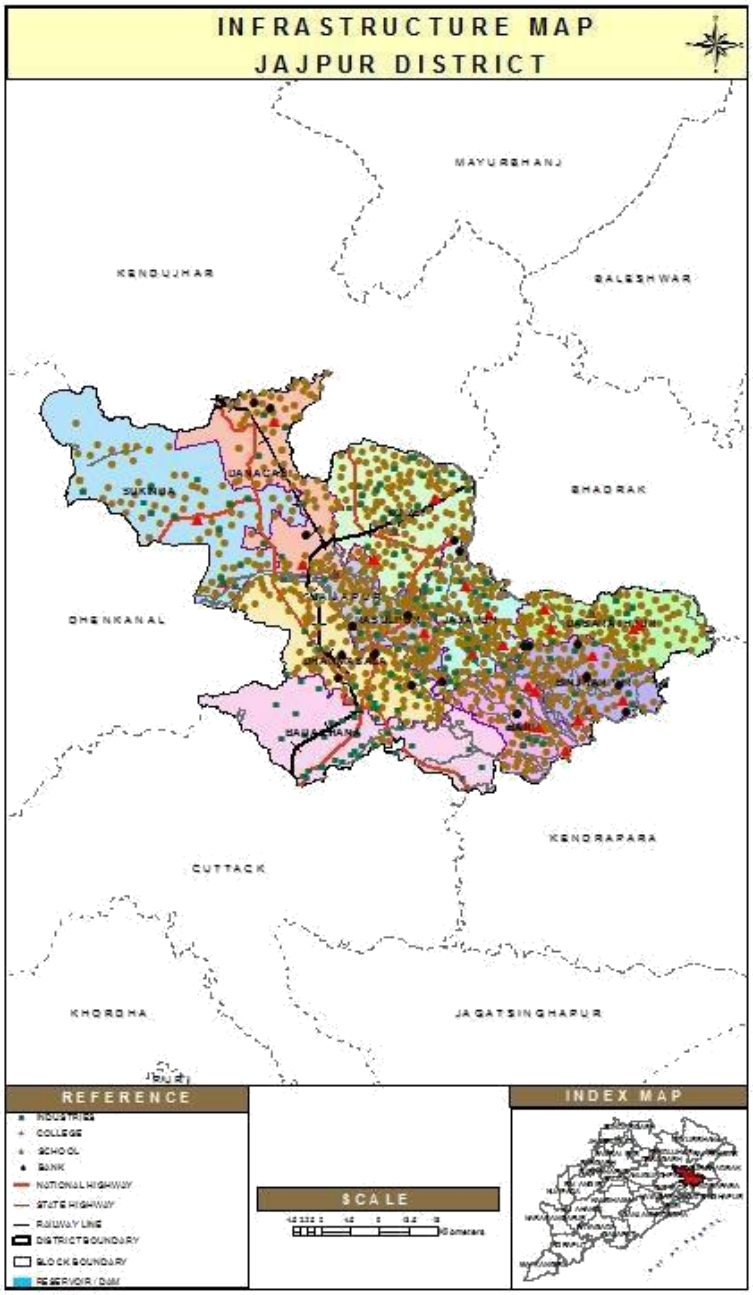
INFRASTRUCTURE MAP
JAJPUR DISTRICT
MAYURBHANJ
KENDUJHAR
BALESHWAR
BHADRAK
DHENKANAL
KENDRAPARA
CUTTACK
KHORDHA
JAGATSINGHAPUR
REFERENCE
INDUSTRIES
COLLEGE
SCHOOL
BANK
NATIONAL HIGHWAY
STATE HIGHWAY
RAILWAY LINE
DISTRICT BOUNDARY
BLOCK BOUNDARY
RESERVOIR / DAM
SCALE
INDEX MAP

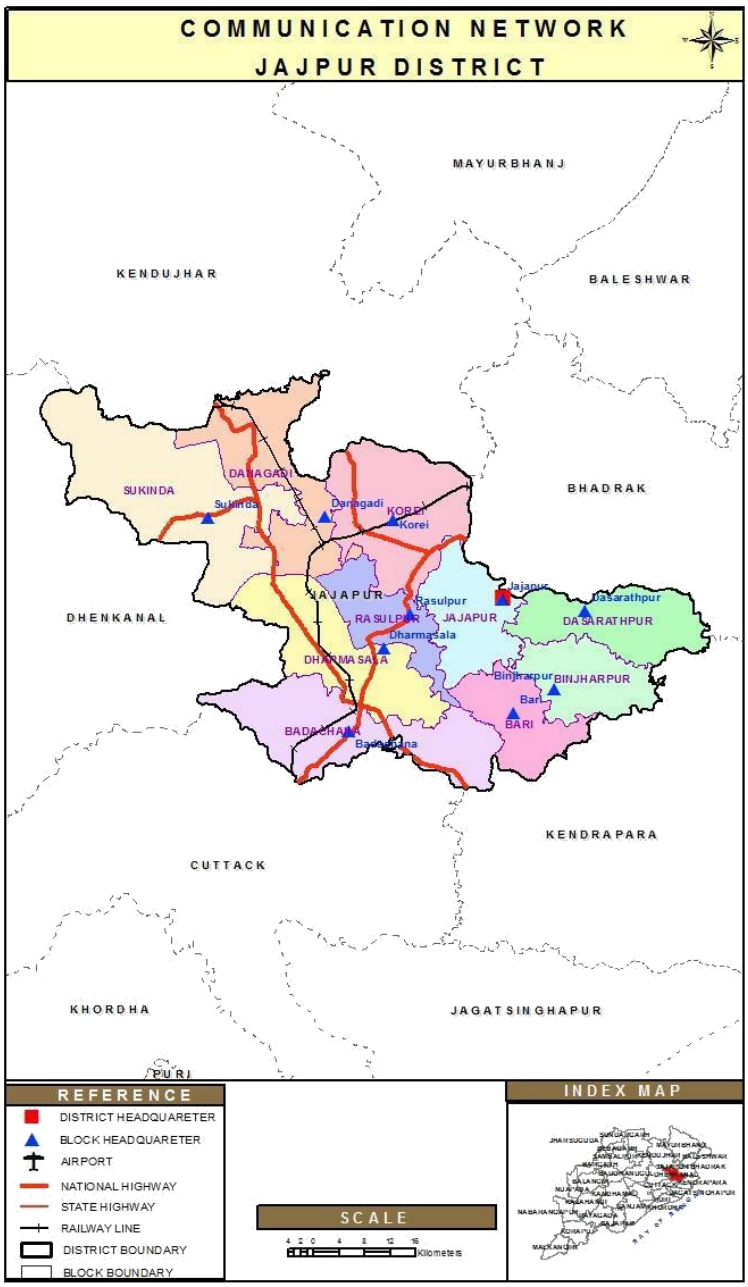
COMMUNICATION NETWORK
JAJPUR DISTRICT
MAYURBHANJ
KENDUJHAR
BALESHWAR
BHADRAK
DHENKANAL
KENDRAPARA
CUTTACK
KHORDHA
JAGATSINGHAPUR
PURI
SUKINDA
DANGADI
KOREI
JAJAPUR
RASULPUR
DASARATHPUR
DHARMASALA
BINJHARPUR
BARI
BADACHANA
Sukinda
Damagadi
Korei
Jajapur
Rasulpur
Dasarathpur
Dharmasala
Binjharpur
Bari
Badachana
REFERENCE
DISTRICT HEADQUARETER
BLOCK HEADQUARETER
AIRPORT
NATIONAL HIGHWAY
STATE HIGHWAY
RAILWAY LINE
DISTRICT BOUNDARY
BLOCK BOUNDARY
SCALE
Kilometers
INDEX MAP

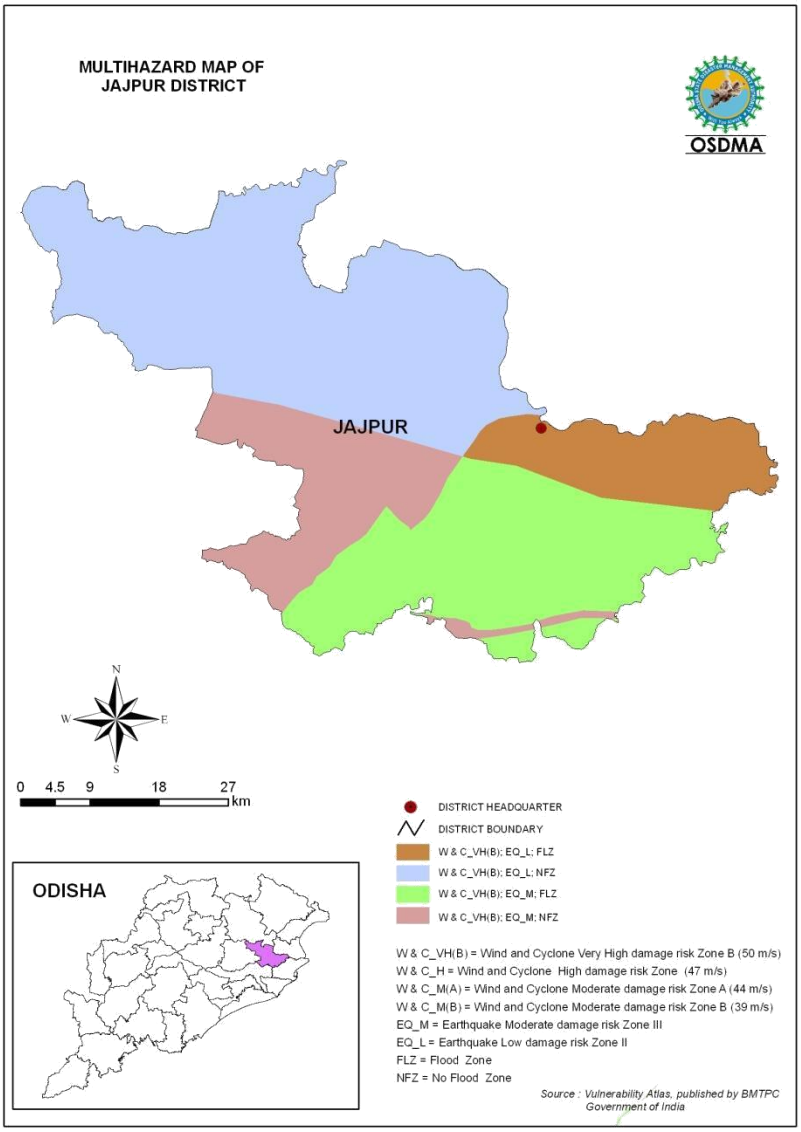
MULTIHAZARD MAP OF
JAJPUR DISTRICT
OSDMA
JAJPUR
N
W
E
S
0 4.5 9 18 27
km
ODISHA
DISTRICT HEADQUARTER
DISTRICT BOUNDARY
W & C_VH(B); EQ_L; FLZ
W & C_VH(B); EQ_L; NFZ
W & C_VH(B); EQ_M; FLZ
W & C_VH(B); EQ_M; NFZ
W & C_VH(B) = Wind and Cyclone Very High damage risk Zone B (50 m/s)
W & C_H = Wind and Cyclone High damage risk Zone (47 m/s)
W & C_M(A) = Wind and Cyclone Moderate damage risk Zone A (44 m/s)
W & C_M(B) = Wind and Cyclone Moderate damage risk Zone B (39 m/s)
EQ_M = Earthquake Moderate damage risk Zone III
EQ_L = Earthquake Low damage risk Zone II
FLZ = Flood Zone
NFZ = No Flood Zone
Source : Vulnerability Atlas, published by BMTPC
Government of India

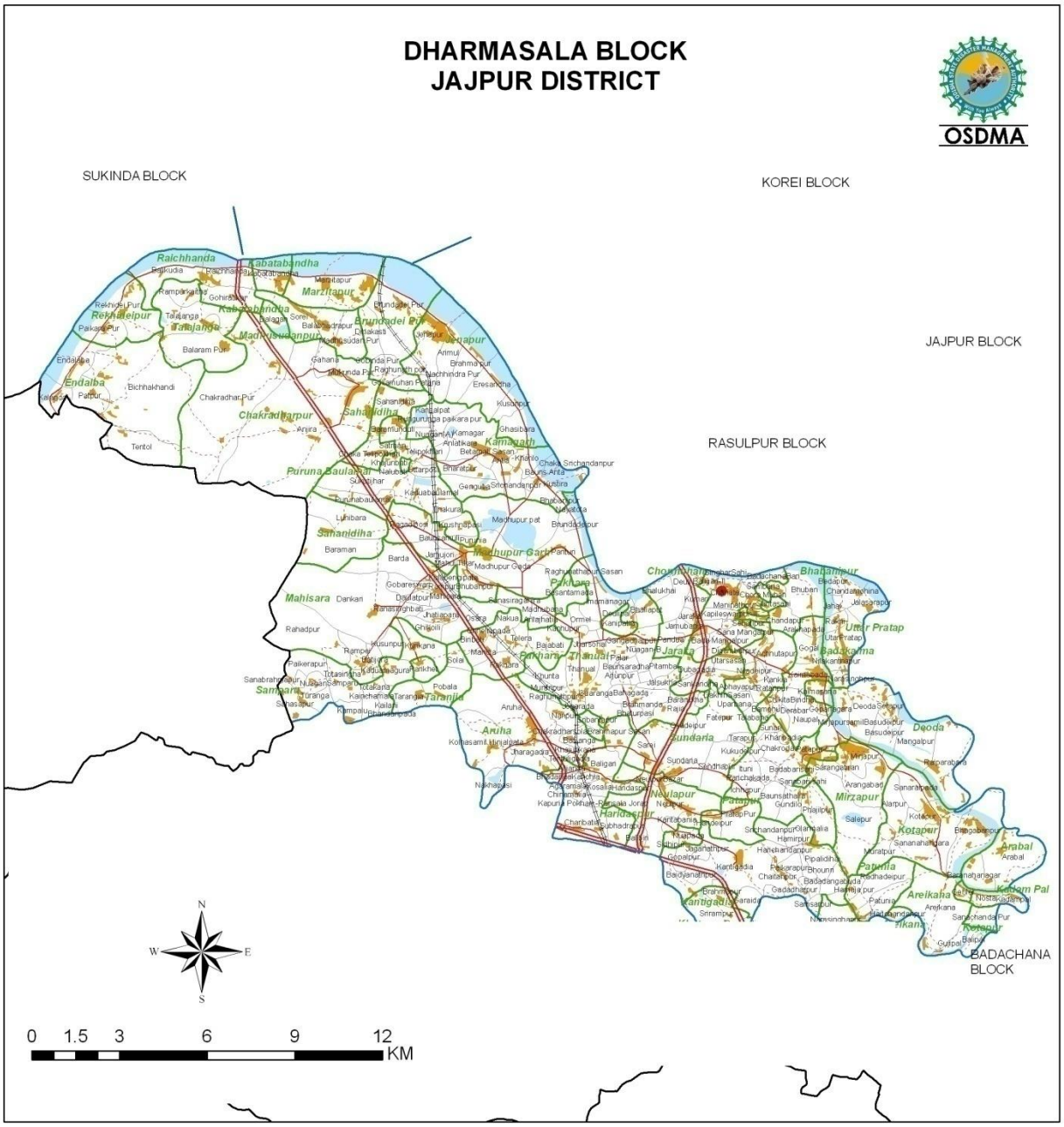
DHARMASALA BLOCK
JAJPUR DISTRICT
OSDMA
SUKINDA BLOCK
KOREI BLOCK
JAJPUR BLOCK
RASULPUR BLOCK
BADACHANA BLOCK
Raichhanda
Kabatabandha
Marichapur
Rekhadeipur
Kakchabindha
Tanlanga
Madhusudanpur
Bhundadei Pur
Endalba
Chakradharpur
Sahanidiha
Kamagath
Puruna Baulapur
Madhupur Garh
Mahisara
Pakhara
Jarala
Pakhara Thanual
Samara
Taranjia
Aruha
Sundaria
Nayalapur
Harichandrapur
Mirzapur
Kotapur
Patuna
Arelkana
Arabal
Kantigadia
Tikana
Ketenjir
Kotam Pal
Chouchhara
Bhabanipur
Uttar Pratap
Badakoima
Deoda
N
S
E
W
0 1.5 3 6 9 12
KM

ODISHA STATE
SUNDARGARH
JHARSUGUDA
MAYURBHANJ
DEOGARH
KEONJHAR
BALESWAR
BARAGARH
SAMBALPUR
SONEPUR
ANGUL
BHADRAK
BOUDH
DHENKANAL
BOLANGIR
CUTTACK
KENDRAPARA
NUAPADA
NAYAGARH
JAGATSINGHPUR
KHURDA
PURI
KANDHAMAL
KALAHANDI
GANJAM
NABARANGAPUR
RAYAGADA
GAJAPATI
KORAPUT
MALKANGIRI

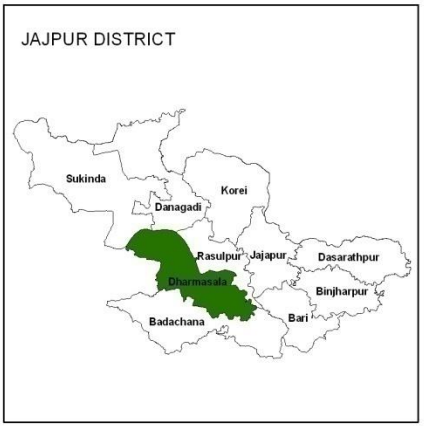
JAJPUR DISTRICT
Sukinda
Korei
Danagadi
Rasulpur
Jajapur
Dasarathpur
Dharmasala
Binjharpur
Badachana
Bari

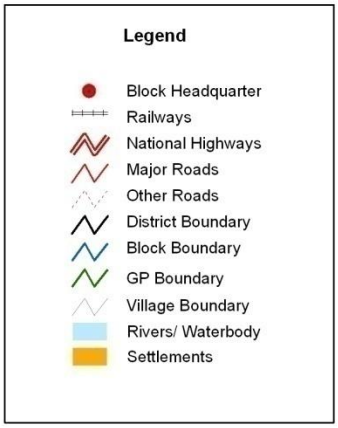
Legend
Block Headquarter
Railways
National Highways
Major Roads
Other Roads
District Boundary
Block Boundary
GP Boundary
Village Boundary
Rivers/ Waterbody
Settlements

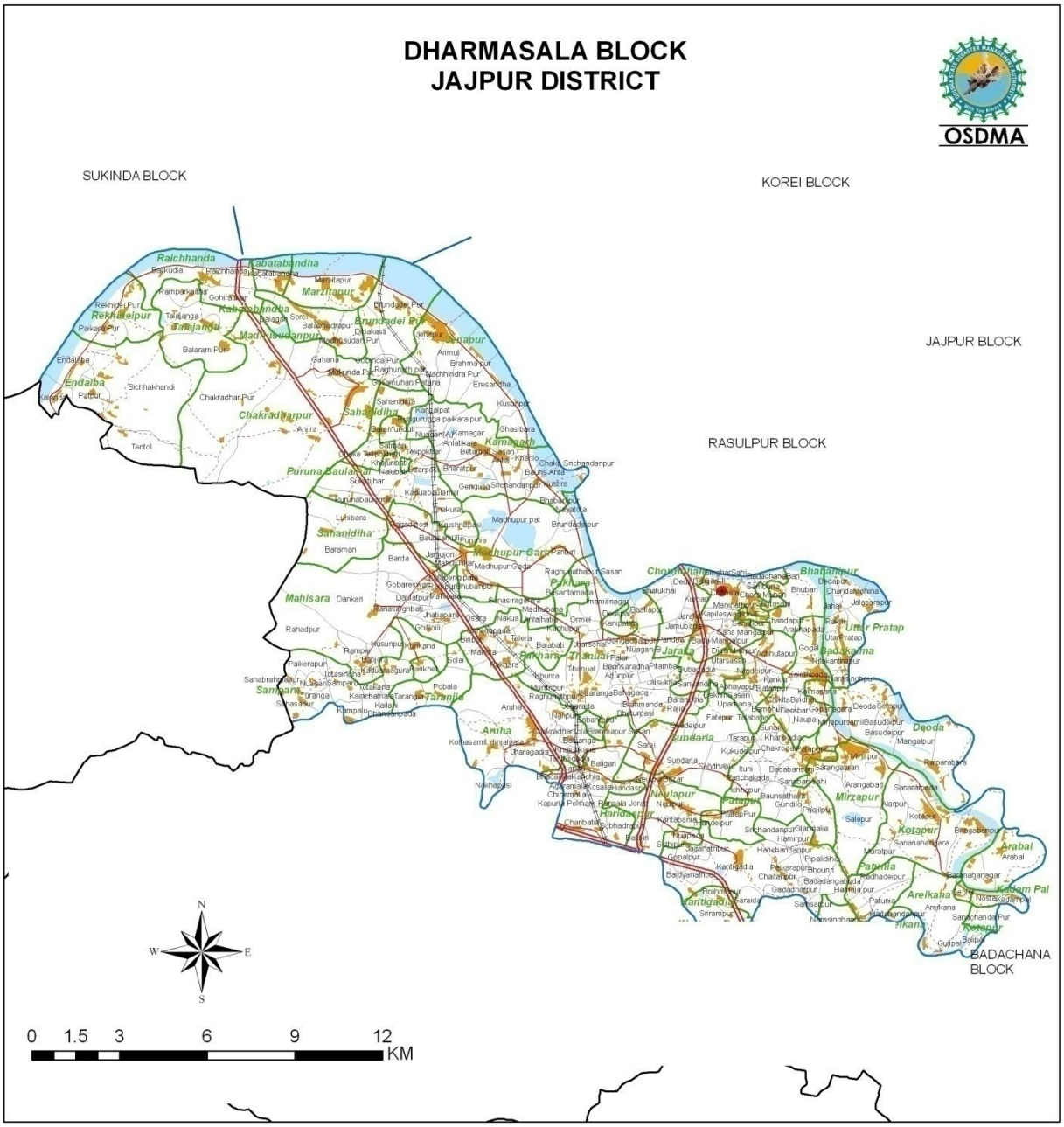
DHARMASALA BLOCK
JAJPUR DISTRICT
OSDMA
SUKINDA BLOCK
KOREI BLOCK
JAJPUR BLOCK
RASULPUR BLOCK
BADACHANA BLOCK
Raichhanda
Kabatabandha
Marichapur
Rekhadeipur
Kakchabindha
Tanlanga
Madhusudanpur
Bhundadei Pur
Kerapur
Endalba
Chakradharpur
Sahanidiha
Kamagath
Puruna Baulapur
Madhupur-Garh
Mahisara
Pakhara
Pakhara-Thanual
Jarala
Samara
Taranjia
Aruha
Sundaria
Nayalapur
Haridaspur
Mirzapur
Kotapur
Patuna
Arabal
Kantigadia
Areikana
Kotom Pal
Tikana
Ketandi
Chouthara
Bhatamnur
Uttar Pratap
Badakoima
Deoda
N
S
E
W
0 1.5 3 6 9 12
KM

ODISHA STATE
SUNDARGARH
JHARSUGUDA
MAYURBHANJ
DEOGARH
KEONJHAR
BALESWAR
BARAGARH
SAMBALPUR
SONEPUR
ANGUL
BHADRAK
BOUDH
DHENKANAL
BOLANGIR
CUTTACK
KENDRAPARA
NUAPADA
NAYAGARH
JAGATSINGHPUR
KHURDA
PURI
KANDHAMAL
KALAHANDI
GANJAM
NABARANGAPUR
RAYAGADA
GAJAPATI
KORAPUT
MALKANGIRI

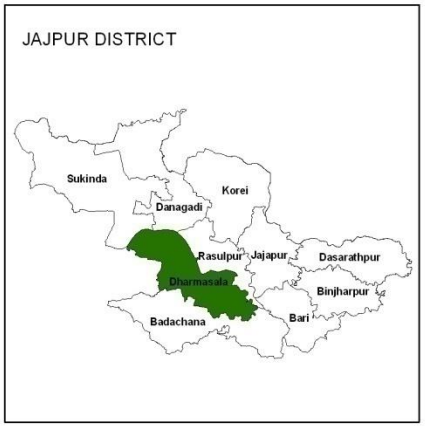
JAJPUR DISTRICT
Sukinda
Korei
Danagadi
Rasulpur
Jajapur
Dasarathpur
Dharmasala
Binjharpur
Badachana
Bari

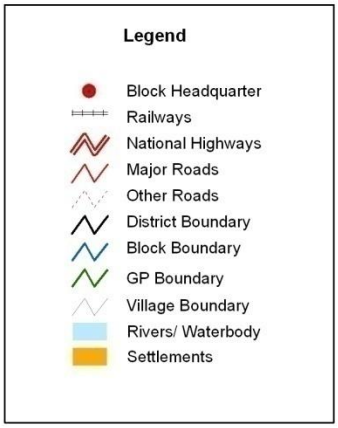
Legend
Block Headquarter
Railways
National Highways
Major Roads
Other Roads
District Boundary
Block Boundary
GP Boundary
Village Boundary
Rivers/ Waterbody
Settlements

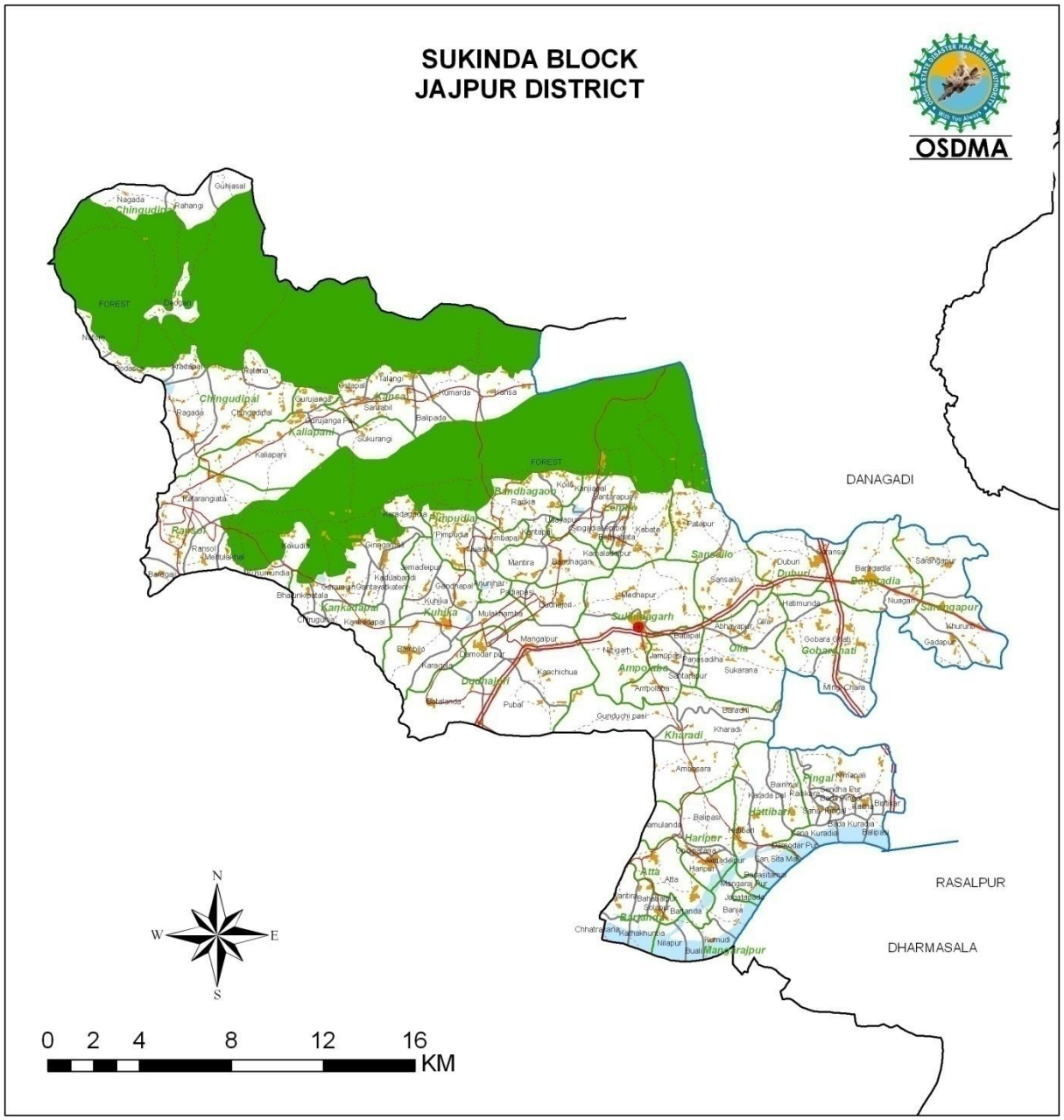
SUKINDA BLOCK
JAJPUR DISTRICT
OSDMA
DANAGADI
RASALPUR
DHARMASALA
FOREST
Chingudipal
Kalapani
Rasol
Kankadapal
Kuhuka
Dudhalori
Pimpudia
Bandhagaon
Sukindagarh
Ampoloha
Sansalio
Duburi
Kharadi
Haripur
Atta
Pingal
Hattibari
Gobarghati
Sarangapur
N
S
E
W
0 2 4 8 12 16
KM
ODISHA STATE
SUNDARGARH
SAMBALPUR
MAYURBHANJ
BALESWAR
BARAGARH
DEOGARH
KEONJHAR
SONEPUR
ANGUL
BHADRAK
BOUDH
BOLANGIR
NUAPADA
CUTTACK
KENDRAPARA
JAGATSINGHPUR
KALAHANDI
KANDHAMAL
NAYAGARH
KHURDA
PURI
GANJAM
NAWARANGAPUR
RAYAGADA
GAJAPATI
KORAPUT
MALKANGIRI
JAJPUR DISTRICT
Sukinda
Korei
Danagadi
Rasulpur
Jajapur
Dasarathpur
Dharmasala
Binjharpur
Badachana
Bari
Legend
Block Headquarter
Railways
National Highways
Major Roads
Other Roads
District Boundary
Block Boundary
GP Boundary
Village Boundary
Rivers/ Waterbody
Settlements
Forests

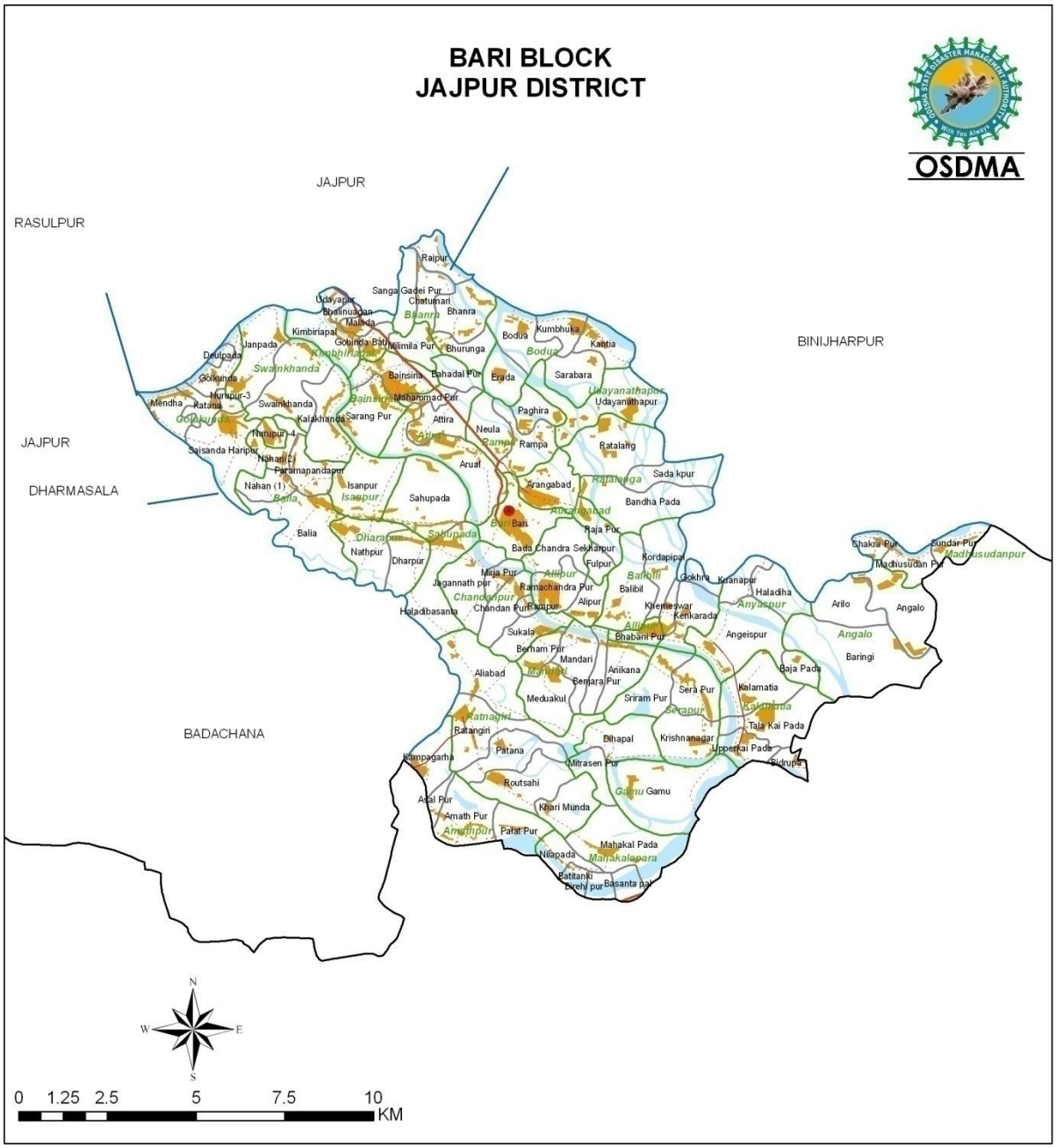
BARI BLOCK
JAJPUR DISTRICT
OSDMA
JAJPUR
RASULPUR
BINIJHARPUR
JAJPUR
DHARMASALA
BADACHANA
Raipur
Sanga Gadei Pur
Chatumari
Udayapur
Bhalinusudan
Malada
Bhanra
Kimbiriapal
Janpada
Deulpada
Golkunda
Swankhanda
Mendha
Ratana
Nurupur-3
Swankhanda
Gobindapur
Kalakhanda
Sarang Pur
Nurupur-4
Saisanda Haripur
Nahan (2)
Paramanandapur
Nahan (1)
Isanpur
Balia
Balia
Nathpur
Dharpur
Sahupada
Dhiarapur
Sahupada
Bhanra
Bhurunga
Bodua
Kumbhuka
Kantia
Bodua
Sarabara
Bainsira
Bahadal Pur
Erada
Bainsira
Mohammad Pur
Udayanathapur
Udayanathapur
Paghira
Attira
Neula
Rampa
Rampa
Ratalang
Aruat
Arangabad
Rajalanga
Sada kpur
Bandha Pada
Bari
Bari
Raja Pur
Bada Chandra Sekharpur
Fulpur
Kordapipal
Mirja Pur
Jagannath pur
Ramachandra Pur
Chandanpur
Chandan Pur
Ranipur
Alipur
Balibil
Gokhra
Kranapur
Haladibasanta
Kheneswar
Kenkarada
Haladiha
Anyaspur
Sukala
Bhabani Pur
Angeispur
Berham Pur
Mandari
Aliabad
Anikana
Benara Pur
Sera Pur
Kalamatia
Meduakul
Sriram Pur
Ratangiri
Tala Kai Pada
Bihapal
Krishnanagar
Upperkai Pada
Patana
Mitrasen Pur
Birdupa
Routsahi
Gamu
Khari Munda
Amath Pur
Palat Pur
Mahakal Pada
Nilapada
Basanta pur
Shakra Pur
Sundar Pur
Madhusudanpur
Madhusudan Pur
Arilo
Angalo
Baja Pada
Baringi
N
W
E
S
0 1.25 2.5 5 7.5 10
KM

ODISHA STATE
SUNDARGARH
JHARSUGUDA
MAYURBHANJ
DEOGARH
KEONJHAR
BALESWAR
BARAGARH
SAMBALPUR
SONEPUR
BOUDH
ANGUL
DHENKANAL
BHADRAK
BOLANGIR
NUAPADA
CUTTACK
JAGATSINGHPUR
NAYAGARH
KHURDA
PURI
KANDHAMAL
KALAHANDI
GANJAM
NABARANGAPUR
RAYAGADA
GAJAPATI
KORAPUT
MALKANGIRI

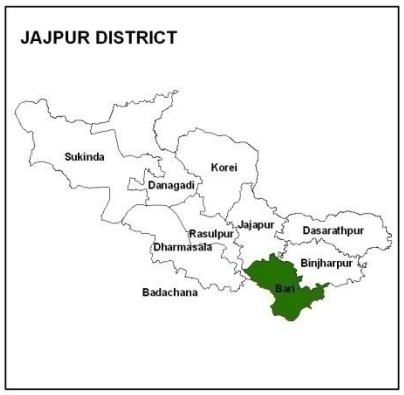
JAJPUR DISTRICT
Sukinda
Korei
Danagadi
Rasulpur
Jajapur
Dasarathpur
Dharmasala
Binjharpur
Badachana
Bari

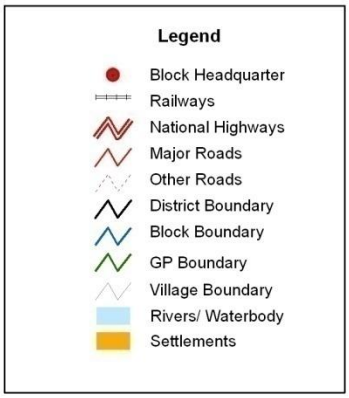
Legend
Block Headquarter
Railways
National Highways
Major Roads
Other Roads
District Boundary
Block Boundary
GP Boundary
Village Boundary
Rivers/ Waterbody
Settlements

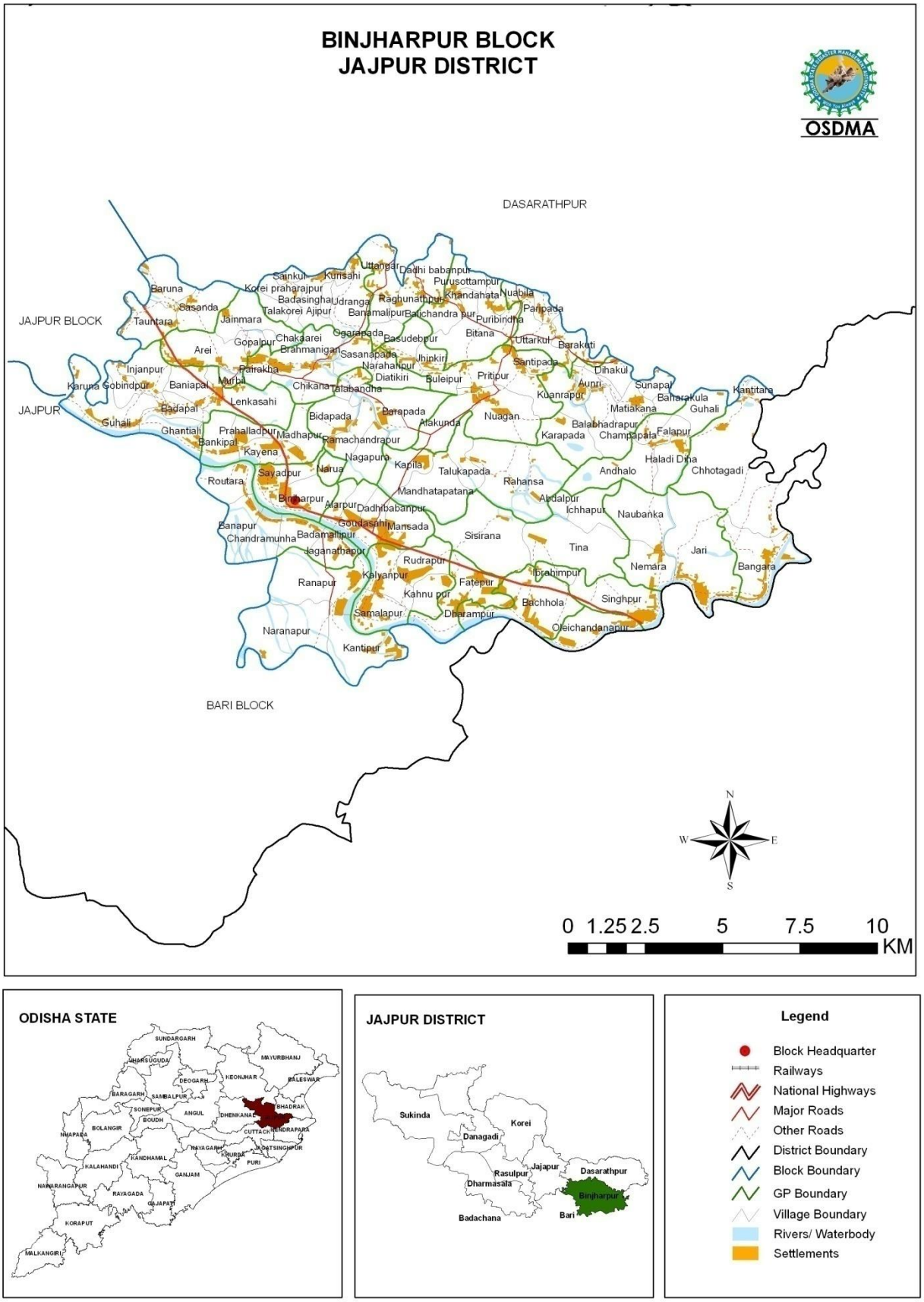
BINJHARPUR BLOCK
JAJPUR DISTRICT
OSDMA
DASARATHPUR
JAJPUR BLOCK
JAJPUR
BARI BLOCK
Baruna
Sasanda
Tauntara
Jainmara
Korei praharajpur
Badasingha
Talakorei Ajpur
Sainkul
Kunsahi
Uttangar
Dadhi babanpur
Purusottampur
Khandahata
Nuabila
Udranga
Raghunathpur
Banamalipur
Balichandra pur
Puribindha
Paripada
Bitana
Uttarkul
Barakati
Gopalpur
Chakaarei
Brahmanigan
Ogarapada
Basudebpur
Sasanapada
Jhinkiri
Narahanpur
Santipada
Dihakul
Arei
Injanpur
Karuna
Sobindpur
Baniapal
Murhi
Fairakha
Chikana
Talabandha
Diatikiri
Buleipur
Pritipur
Kuanrapur
Aunri
Sunapal
Baharakula
Kantitara
Lenkasahi
Badapal
Guhali
Bidapada
Barapada
Alakunda
Nuagan
Matiakana
Guhali
Ghantiali
Prahalladpur
Madhapur
Bankipal
Ramachandrapur
Karapada
Balabhadrapur
Champapala
Falapur
Kayena
Nagapura
Kapila
Haladi Diha
Sayadpur
Narua
Talukapada
Andhalo
Chhotagadi
Routara
Rahansa
Mandhatapatana
Abdalpur
Ichhapur
Naubanka
Birharpur
Alarpur
Dadhibabanpur
Banapur
Chandramunha
Gondasahi
Mansada
Badamalipur
Sisirana
Tina
Jagannathapur
Rudrapur
Jari
Nemara
Bangara
Ranapur
Kalyanpur
Fatepur
Ibrahimpur
Kahnu pur
Bachhola
Singhpur
Samalapur
Dharampur
Oleichandanapur
Naranapur
Kantipur
N
W
E
S
0 1.25 2.5 5 7.5 10
KM

ODISHA STATE
SUNDARGARH
MAYURBHANJ
JHARSUGUDA
KEONJHAR
DEOGARH
BALESWAR
BARAGARH
SAMBALPUR
SONEPUR
BHADRAK
ANGUL
BOUDH
DHENKANAL
BOLANGIR
CUTTACK
JAJPUR
NUAPADA
NAYAGARH
JAGATSINGHPUR
KHURDA
KANDHAMAL
PURI
KALAHANDI
GANJAM
NAWARANGAPUR
RAYAGADA
GAJAPATI
KORAPUT
MALKANGIRI

JAJPUR DISTRICT
Sukinda
Korei
Danagadi
Jajapur
Dasarathpur
Rasulpur
Dharmasala
Binjharpur
Badachana
Bari

Legend
Block Headquarter
Railways
National Highways
Major Roads
Other Roads
District Boundary
Block Boundary
GP Boundary
Village Boundary
Rivers/ Waterbody
Settlements

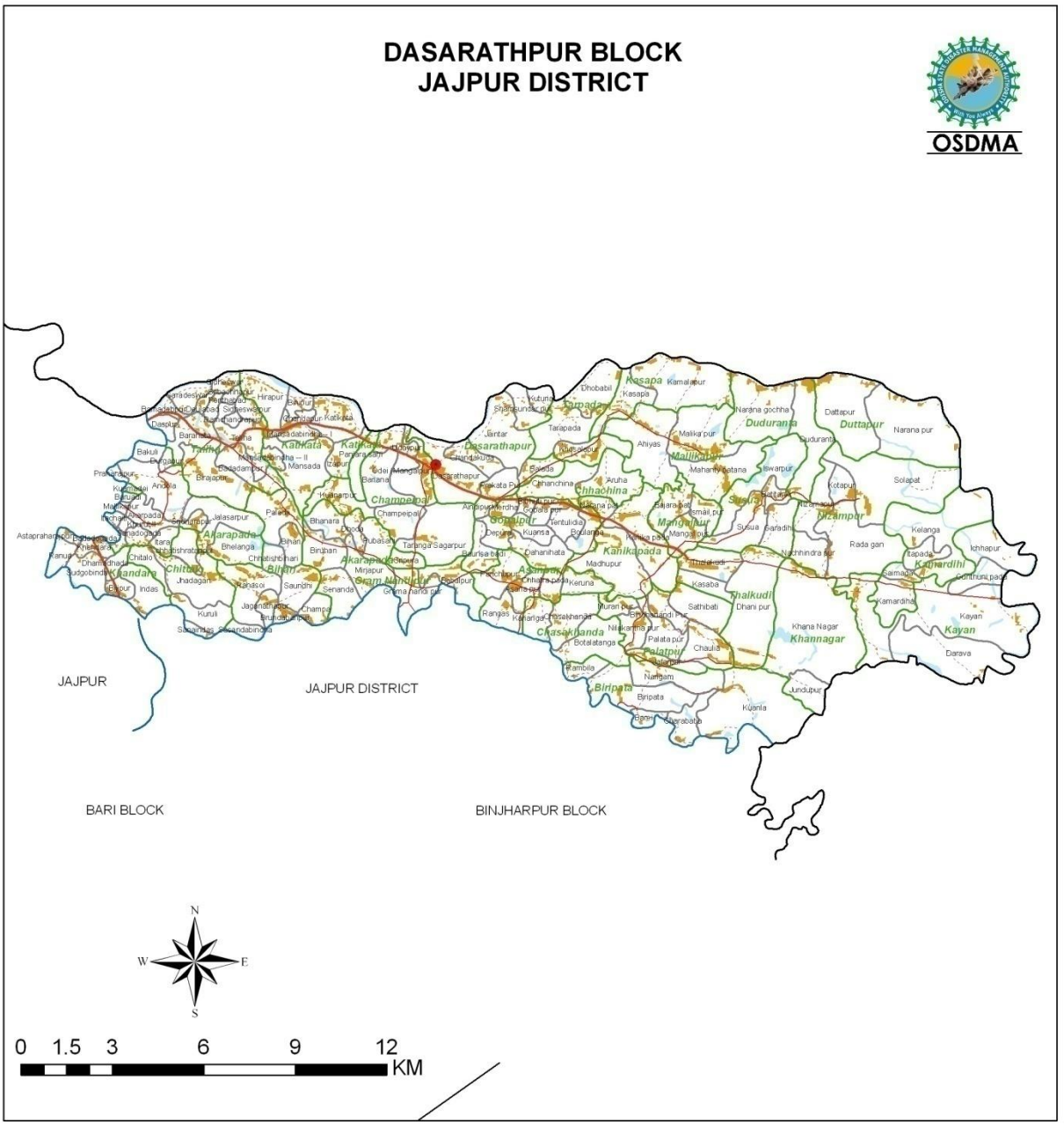
DASARATHPUR BLOCK
JAJPUR DISTRICT
OSDMA
JAJPUR
JAJPUR DISTRICT
BARI BLOCK
BINJHARPUR BLOCK
N
W
E
S
0 1.5 3 6 9 12
KM

ODISHA STATE
SUNDARGARH
MAYURBHANJ
DEOGARH
KEONJHAR
BALESWAR
BARAGARH
SAMBALPUR
SONEPUR
ANGUL
BHADRAK
BOUDH
DHENKANAL
BOLANGIR
CUTTACK
KENDRAPARA
NUAPADA
NAYAGARH
JAGATSINGHPUR
KHURDA
KANDHAMAL
PURI
KALAHANDI
GANJAM
NAWARANGAPUR
RAYAGADA
GAJAPATI
KORAPUT
MALKANGIRI

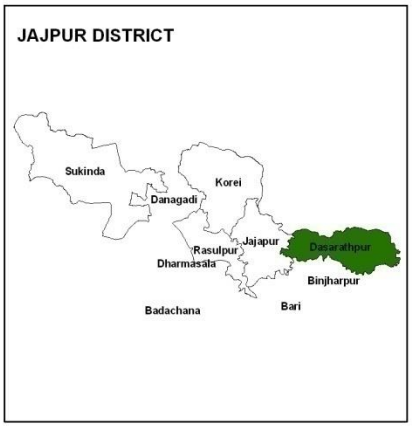
JAJPUR DISTRICT
Sukinda
Korei
Danagadi
Jajpur
Rasulpur
Dasarathpur
Dharmasala
Binjharpur
Badachana
Bari

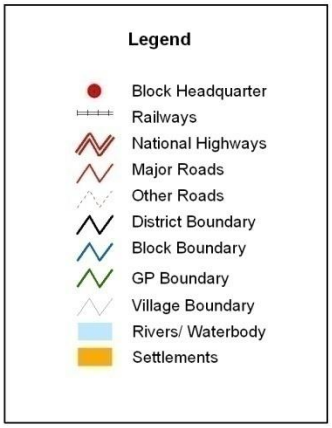
Legend
Block Headquarter
Railways
National Highways
Major Roads
Other Roads
District Boundary
Block Boundary
GP Boundary
Village Boundary
Rivers/ Waterbody
Settlements

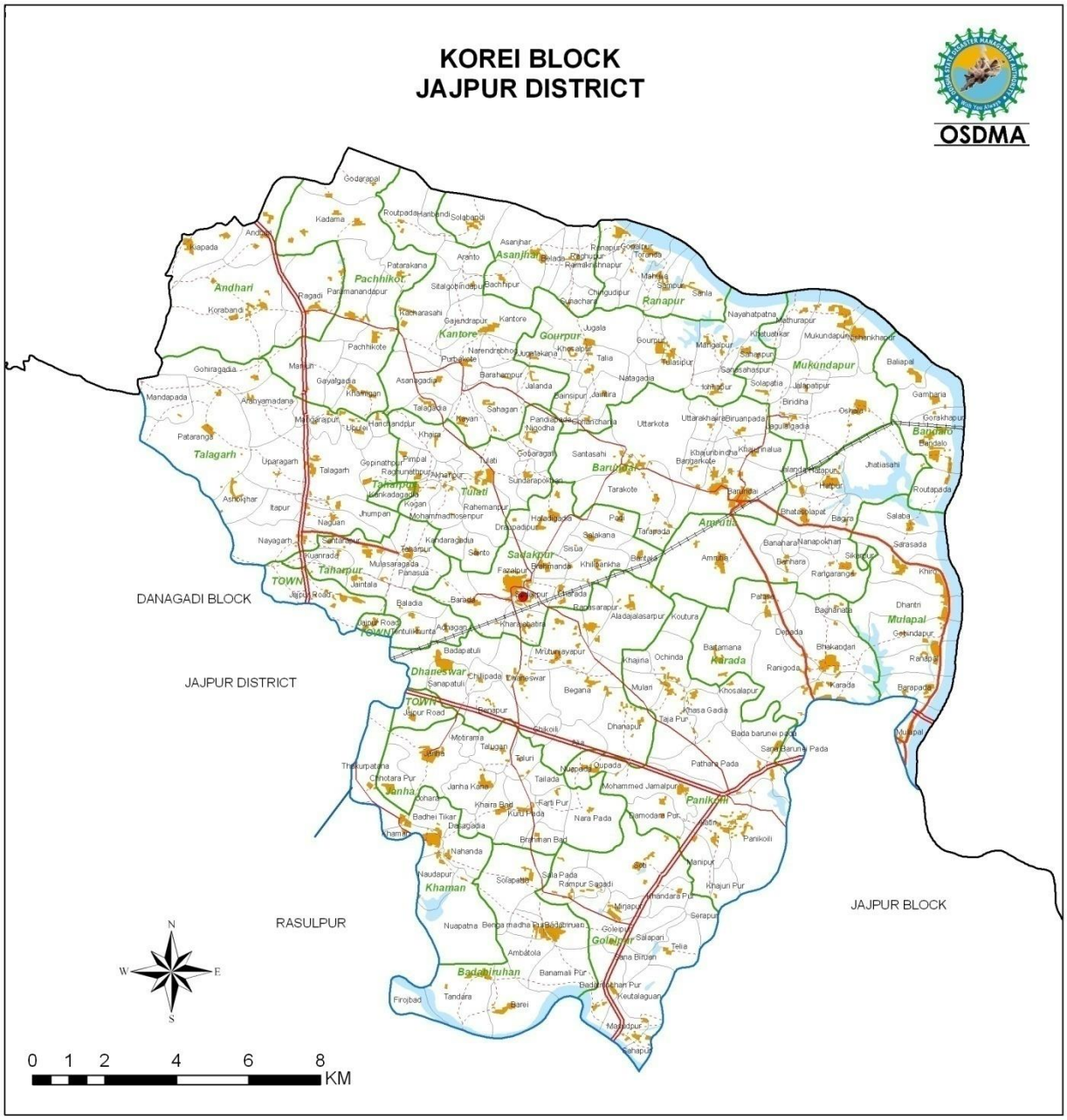

Legend

- Block Headquarter
- Railways
- National Highways
- Major Roads
- Other Roads
- District Boundary
- Block Boundary
- GP Boundary
- Village Boundary
- Rivers/ Waterbody
- Settlements

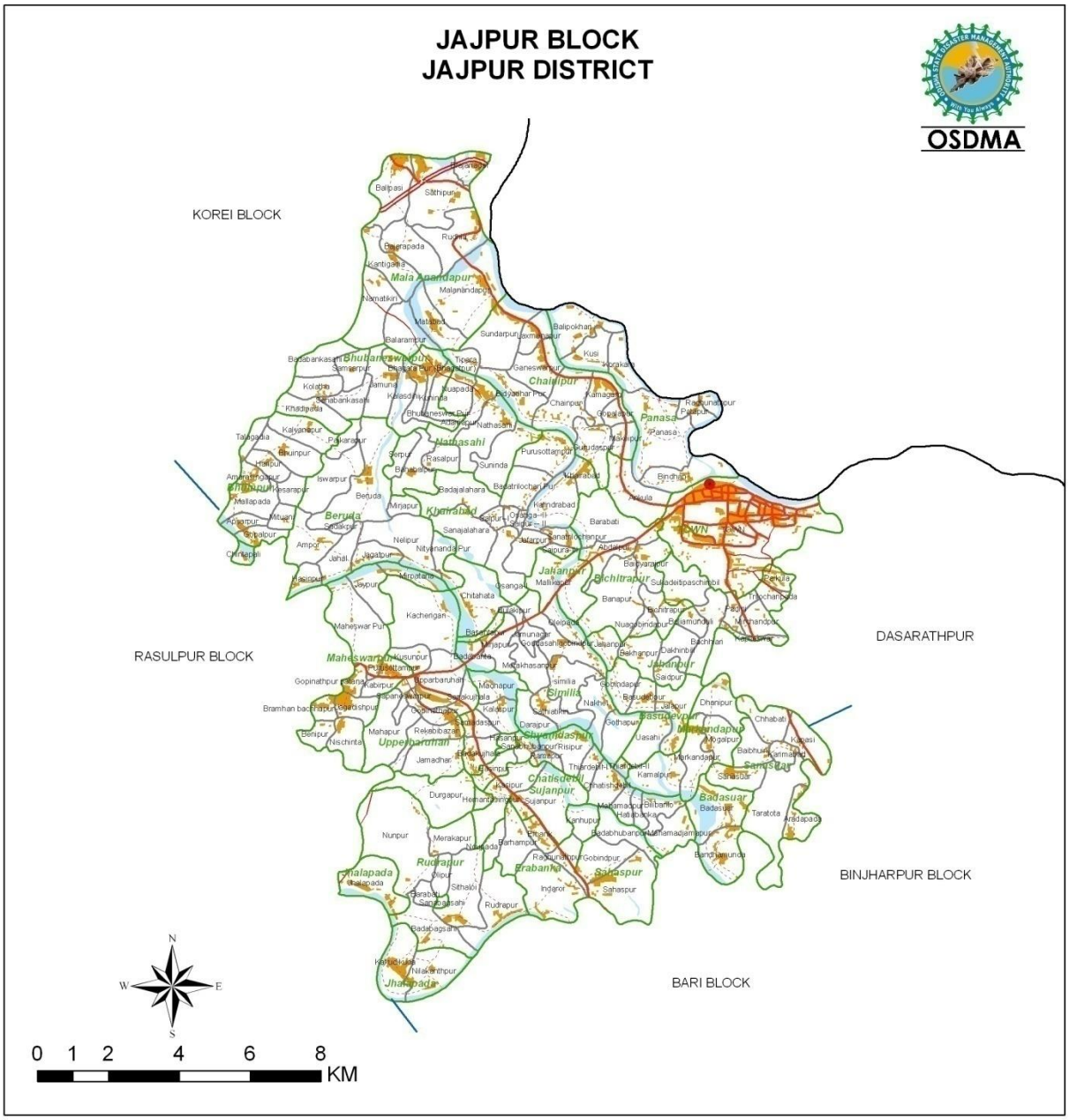

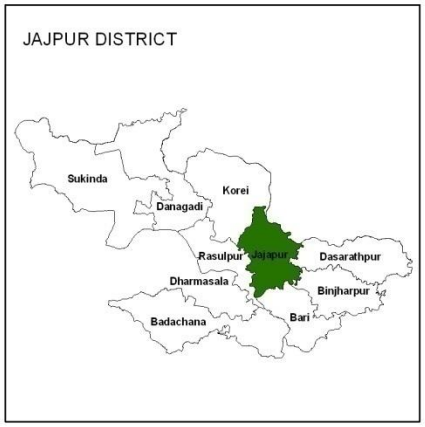

Legend

- Block Headquarter
- Railways
- National Highways
- Major Roads
- Other Roads
- District Boundary
- Block Boundary
- GP Boundary
- Village Boundary
- Rivers/ Waterbody
- Settlements

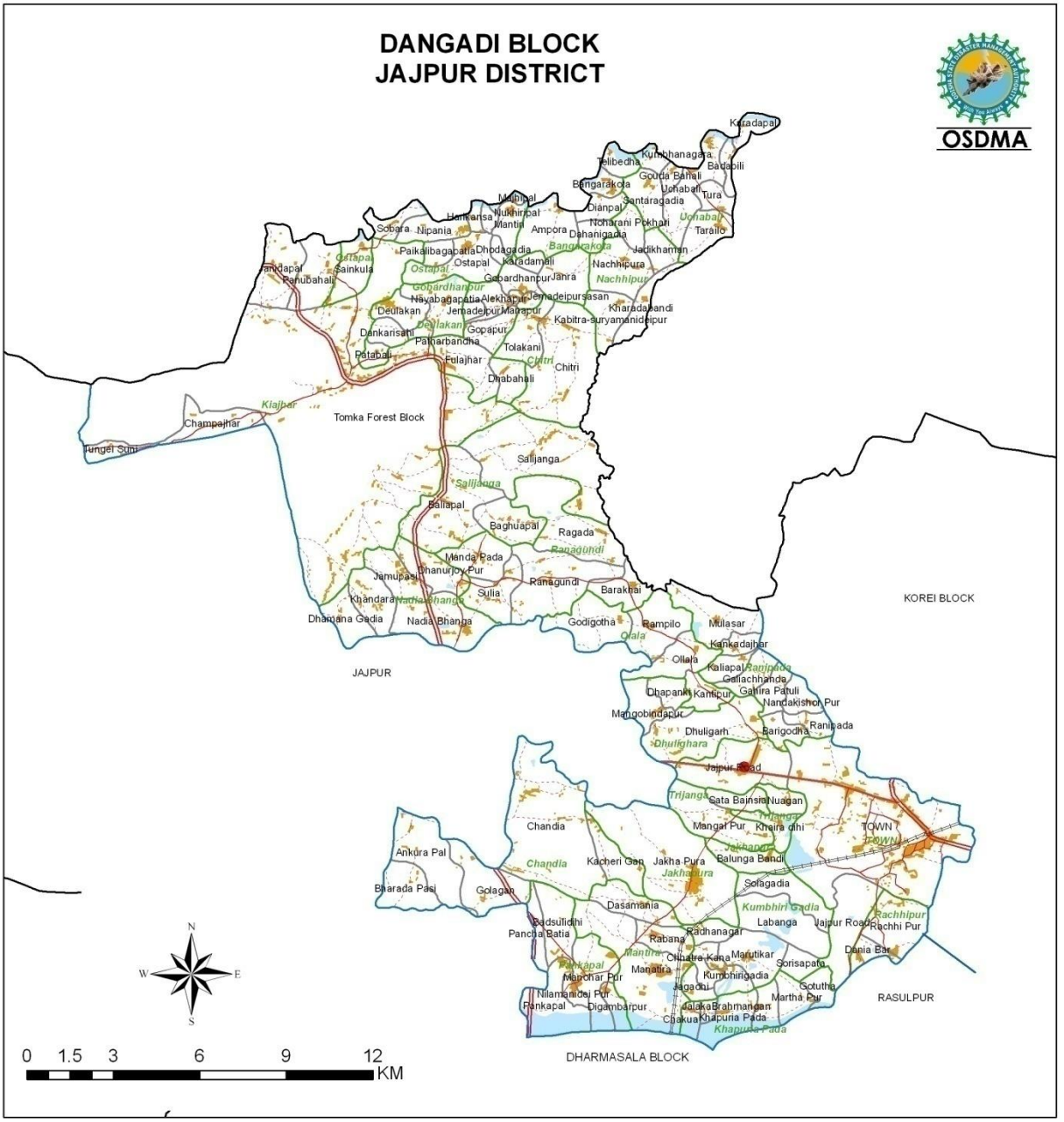
DANGADI BLOCK
JAJPUR DISTRICT
OSDMA
Kotadapal
Telibedha
Kumbhanagara
Badabili
Gouda Bahali
Bangarakola
Uchabali
Tura
Santaragadia
Dianpal
Uchabali
Noharani Pokhari
Taraillo
Mukhirpal
Mantiri
Ampora
Dahanigadia
Sobara
Nipania
Paikalibagapatia
Dhodagadia
Bangarakola
Jadikhamar
Ostapal
Karadamali
Nachhipura
Ostapal
Gobardhanpur
Jahra
Nachhipur
Gobardhanpur
Nayabagapatia
Alekhanpur
Jemadeipursasan
Deulakan
Jemadeipur
Mahapur
Kharadabandi
Kabitra-suryamanidcipur
Deulakan
Gopapur
Dankarisahi
Patharbandha
Tolakani
Petabali
Fulajhar
Chitri
Chitri
Dhabahali
Klajhar
Champajhar
Tomka Forest Block
Jungel Suni
Salijanga
Salijanga
Baliapal
Baghuapal
Ragada
Ranagundi
Manda Pada
Dhanurjoy Pur
Jamupasi
Ranagundi
Sulia
Barakhai
Khandara
Nadia Bhanga
Dhamana Gadia
Nadia Bhanga
Godigotha
Rampilo
Mulasar
Olala
Kankadajhar
Olala
Kaliapal
Ranjipada
Gallachhanda
Gahira Patuli
Dhapanki
Kantipur
Nandakishor Pur
Mangobindapur
Dhuligarh
Barigodha
Ranipada
Dhuligara
Jajpur Road
Trijanga
Gata Bainsia
Nuagan
Trijanga
Mangal Pur
Khaira dihi
TOWN
TOWN
Chandia
Ankura Pal
Chandia
Kacheri Gan
Jakha Pura
Jakhapura
Balunga Bandi
Jakhapura
Bharada Pasi
Golagan
Sofagadia
Dasamania
Kumbhiri Gadia
Rachhipur
Badsulidhi
Pancha Batia
Labanga
Jajpur Road
Rachhi Pur
Radhanagar
Rabana
Manitra
Chhatra Kana
Marutikar
Dania Bar
Pankapal
Manohar Pur
Manatira
Sorisapata
Kumbhingadia
Nilamanidej Pur
Jagadui
Gotutha
Pankapal
Digambarpur
Martha Pur
Jalaka
Brahmangan
Chakua
Khapuria Pada
Khapuria Pada
KOREI BLOCK
JAJPUR
RASULPUR
DHARMASALA BLOCK
N
W
E
S
0 1.5 3 6 9 12
KM
ODISHA STATE
SUNDARGARH
MAYURBHANJ
JHARSUGUDA
KEONJHAR
DEOGARH
BALESWAR
BARAGARH
SAMBALPUR
SONEPUR
ANGUL
BHADRAK
BOUDH
DHENKANAL
BOLANGIR
CUTTACK
NUAPADA
JAGATSINGHPUR
NAYAGARH
KANDHAMAL
KHURDA
PURI
KALAHANDI
GANJAM
NAWARANGAPUR
RAYAGADA
GAJAPATI
KORAPUT
MALKANGIRI
JAJPUR DISTRICT
Sukinda
Korei
Danagadi
Jajapur
Dasarathpur
Rasulpur
Dharmasala
Binjharpur
Badachana
Bari
Legend
Block Headquarter
Railways
National Highways
Major Roads
Other Roads
District Boundary
Block Boundary
GP Boundary
Village Boundary
Rivers/ Waterbody
Settlements

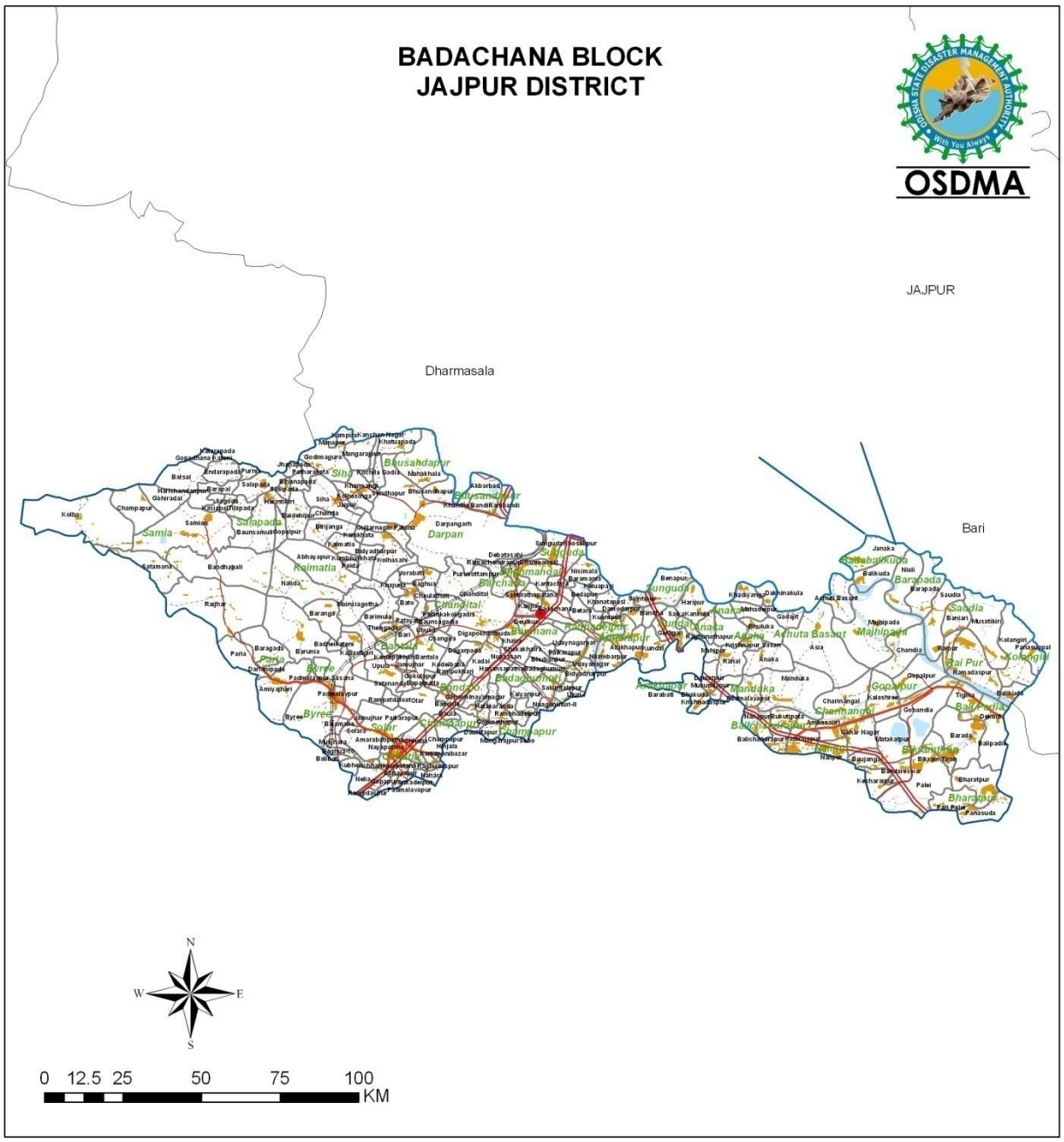
BADACHANA BLOCK
JAJPUR DISTRICT
OSDMA
JAJPUR
Dharmasala
Bari
N
W
E
S
0 12.5 25 50 75 100
KM

ODISHA STATE
SUNDARGARH
MAYURBHANJ
DEOGARH
KEONJHAR
BALESWAR
BARAGARH
SAMBALPUR
SONEPUR
BOUDH
ANGUL
DHENKANAL
BHADRAK
BOLANGIR
NUAPADA
CUTTACK
JAGATSINGHPUR
NAYAGARH
KHURDA
PURI
KANDHAMAL
KALAHANDI
GANJAM
NABARANGAPUR
RAYAGADA
GAJAPATI
KORAPUT
MALKANGIRI

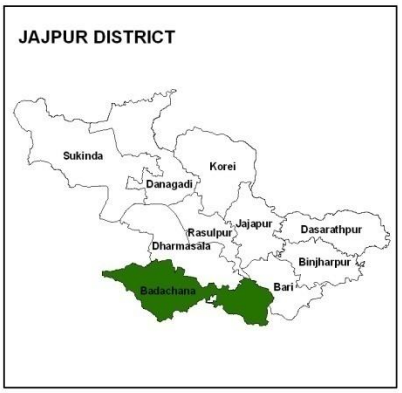
JAJPUR DISTRICT
Sukinda
Korei
Danagadi
Jajapur
Dasarathpur
Rasulpur
Dharmasala
Binjharpur
Badachana
Bari

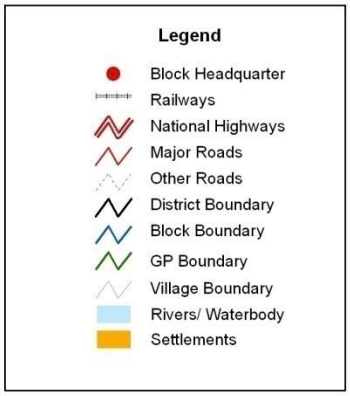
Legend
Block Headquarter
Railways
National Highways
Major Roads
Other Roads
District Boundary
Block Boundary
GP Boundary
Village Boundary
Rivers/ Waterbody
Settlements

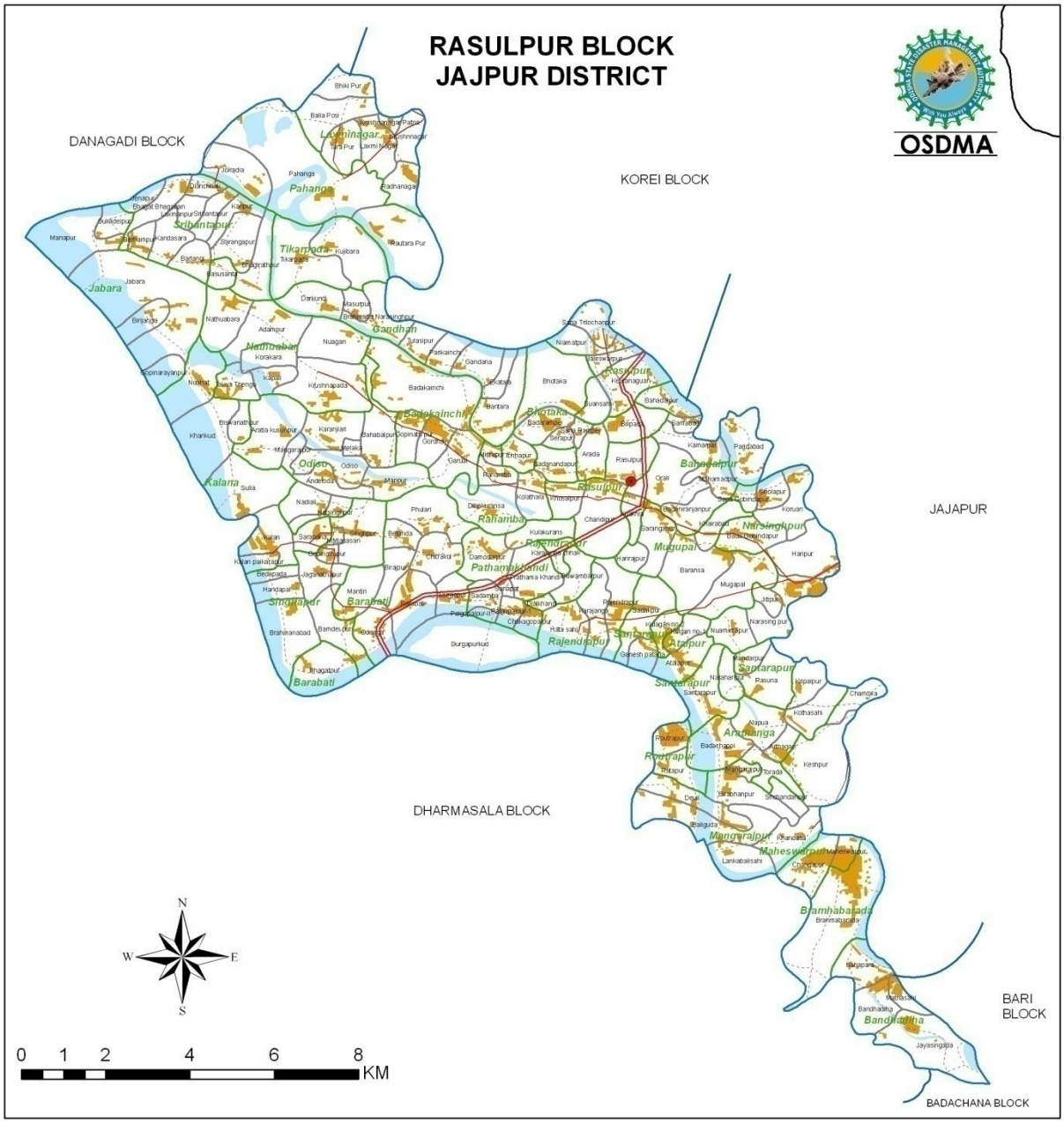
RASULPUR BLOCK
JAJPUR DISTRICT
OSDMA
DANAGADI BLOCK
KOREI BLOCK
JAJAPUR
DHARMASALA BLOCK
BARI BLOCK
BADACHANA BLOCK
N
S
E
W
0 1 2 4 6 8
KM

ODISHA STATE
SUNDARGARH
MAYURBHANJ
DEOGARH
KEONJHAR
BALESWAR
BARAGARH
SAMBALPUR
SONEPUR
ANGUL
BHADRAK
DHENKANAL
BOUDH
BOLANGIR
NUAPADA
CUTTACK
KENDRAPARA
NAYAGARH
JAGATSINGHPUR
KHURDA
PURI
KALAHANDI
KANDHAMAL
GANJAM
NAWARANGAPUR
RAYAGADA
GAJAPATI
KORAPUT
MALKANGIRI

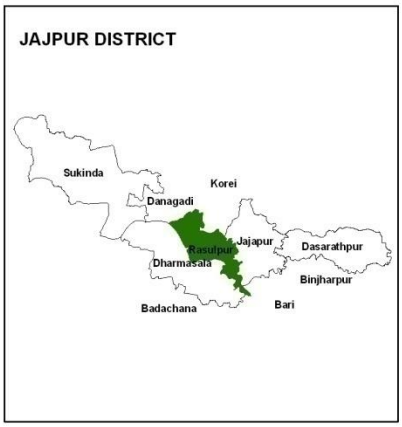
JAJPUR DISTRICT
Sukinda
Korei
Danagadi
Jajapur
Dasarathpur
Rasulpur
Dharmasala
Binjharpur
Badachana
Bari

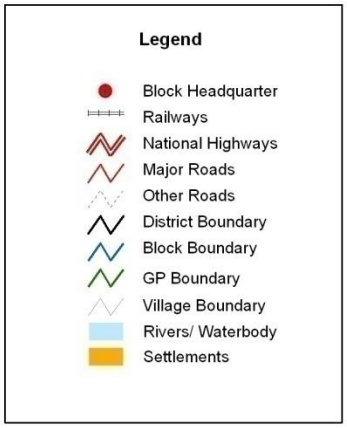
Legend
Block Headquarter
Railways
National Highways
Major Roads
Other Roads
District Boundary
Block Boundary
GP Boundary
Village Boundary
Rivers/ Waterbody
Settlements

Annexture-1

Information on Helipad location of Jajpur District for relief and rescue operation during period of Disaster

SL No.	Name of the Block	Name of the Place to be used as Helipads	GPS Co-ordination	Details of surface and obstruction within a radius of 1K.m from centre of helipad if any
1	Bari	Bidhanchandra Academy Play ground Baliapal	86° -19'-50" E 20° -43'-17" N	
		Krupasindhu Vidya Bhawan Playground, Bari	86° -20'-23" E 20° -42'-21" N	
2	Binjharpur	Kakudipadia, Singhpur	86° -30'-43" E 20° -41'-35" N	
		Brajasundara High School Playground, Saydpur	86° -23'-58" E 20° -44'-08" N	
3	Rasulpur	Mugupal High School Playground	86° -12'-58" E 20° -49'-33" N	
		Bramabarada, Estema Padia	86° -14'-01" E 20° -43'-46" N	
4	Korei	Kanhu Charan Mahavidyalaya, Dhaneswar, Playground	86° -10'-46" E 20° -57'-23" N	
		Barundei High School Playground, (College)	86° -14'-06" E 20° -59'-29" N	
		Badabiruhan High School Playground	86° -11'-22" E 20° -52'-45" N	
5	Dasarathpur	Talkudi M.E. School Playground, Mangalapur	86° -31'-57" E 20° -48'-25" N	
		Dasarathpur High School Playground,	86° -26'-24" E 20° -51'-10" N	
6	Jajpur	N.C College Playground, Jajpur	86° -18'-45" E 20° -50'-20" N	
		Panasha High School Playground	86° -19'-15" E 20° -52'-12" N	
7	Dharmasala	Lalbahadur High School Playground, Kaima	86° -11'-08" E 20° -45'-10" N	
		Jaraka Stadium	86° -08'-54" E 20° -46'-04" N	

Annexture-2

List of Areas likely to be cut off:

Name of the Block	*Name of the G.P*	*Name of the village*	*Reasons of Cut off*	*Alternate Route to be used*
Dasarathpur	Kayan	Kayan, Mallipur, Guthunipada, Ichhapur Darava	Due to flood	By Boat
	Kamaradihi	Itapada, Kelanga, Jogimatha	Due to flood	By Boat
	Dattapur	Dattapur, Naranapur	Due to flood	By Boat
	Nizampur	Nuapatana	Due to flood	By Boat
Binjharpur	Ranapur	Naranpur	Due to flood	By Boat
	Singhpur	Singhpur (Kandia)	Due to flood	By Boat
	Oleichandanpur	Oleichandanpur (Kandia)	Due to flood	By Boat
	Jari	Naubanka (Kandia), Sahanisahi	Due to flood	By Boat
	Kalyanpur	Ichhapur	Due to flood	By Boat
	Bangara	Aragul cut, Kusunpur, Kantitara, Gunduripada	Due to flood	By Boat
Barchana	Arakhapur	Arakhapur, Bandha Padmanavpur, Surkadeipur, Nilambarpur, Barabati	Due to flood	By Boat
	Badaghumuri	Badaghumuri, Sakuntalapur, Uluri-1, Uluri-II, Hariansapatana, Bhubanpur, Nuagaon, Ahemmadpur, Rambhadeipur, Kalyanpur, Moulananagar, Udaynagar Part Paikarapur, Purusotampur, Chaka Badaghumuri	Due to flood	By Boat
	Sunguda	Benapur, Shantipur, Khantapasi	Due to flood	By Boat
	Manduka	Manduka, Padmanavpur, Krushnadaspur, Bhakuda, Mukundapur, Daulatpur	Due to flood	By Boat
	Kundal	Kundal, Garagali, Saika Haripur, SanaBrahmani	Due to flood	By Boat
	Anaka	Anaka, Mahadeipur,	Due to flood	By Boat

		Rahal, KrusnapurSasan, Mahipur, Khadianga, Raghunathpur, Bhuluka, Dhakhinakul		
	Charinangal	Charinangal, Ambasauri, Gaharanagar	Due to flood	By Boat
	Gopalpur	Gopalpur, Kalashri, Khadagpur	Due to flood	By Boat
	Balichandrapur	Nanpur, Rukutipat	Due to flood	By Boat
	Majhipada	Majhipada, Chandia Banamalipur	Due to flood	By Boat
	Achhutabasanta	Achhutabasanta, Gadajit Asiagarh	Due to flood	By Boat
	Champapur	Saboo	Due to flood	By Boat
	Nalipur	Singhsahi	Due to flood	By Boat
	Balipadia	Tigiria	Due to flood	By Boat
	Barpada	Barpada, Niali	Due to flood	By Boat
	Badabalikuda	Badabalikuda	Due to flood	By Boat
	Saudia	Saudia, Balikuda, Baniary	Due to flood	By Boat
	Bharatpur	Panasuda	Due to flood	By Boat
	Raipur	Raipur, Ramdaspur, Bengapur, Pathapur		
	Kolangiri	Bhapur, Kolangiri	Due to flood	By Boat
	Bandalo	Dihakaranda, Hatakaranda	Due to flood	By Boat
	Bikramtiran	Palei, Barada	Due to flood	By Boat
	Chhatia	Chhatia (Part)	Due to flood	By Boat
Korei	Badabiruhan	Tandara, Barei, Firozabad, Ambatola	Due to flood	By Boat
	Goleipur	Badatrilochanpur, Telia, Sanabiruhan, Soti, Goleipur, Mirzapur, Khandrapur, Keutalaguan, Sanatrilochanpur	Due to flood	By Boat
	Mulapal	Salaba	Due to flood	By Boat
	Bandalo	Bandalo, Routpada, Gamharia, Baliapal, Gorakhapur	Due to flood	By Boat
	Makundapur	Makundapur, Mathurapur, Nisankharpur, Osala, Jaguleigadia	Due to flood	By Boat
	Ranapur	Sanala, Mahulia, Gopalpur, Toranda, Shyampur	Due to flood	By Boat

	Asanjhar	Raghupur, Ramkrushnapur, Belda, Asanjhar, Solabandi, Bachhipur	Due to flood	By Boat
	Panikoili	Khajuripur	Due to flood	By Boat
	Gourpur	Nayahatpatana, Sahaspur, Gourpur, Tulasipur	Due to flood	By Boat
	Khamana	Nuapatana	Due to flood	By Boat
	Amrutia	Bhatsolapata, Bagiria	Due to flood	By Boat
Dharmasala	Patapur	Patpur, Fajilpur, Gundilo, Kharipadia, Sunari, Badabarisahi, Chakroda	Due to flood	By Boat
	Khetrapal	Srirampur, Berhampur, Khetrapal	Due to flood	By Boat
	Areikana	Areikana, Harischandanpur	Due to flood	By Boat
	Kadampal	Kadampal, Nosta	Due to flood	By Boat
	Mirjapur	Mirjapur, Salepur, Arangabad, Sarangatirana, Shankha	Due to flood	By Boat
	Badakaima	Derabar, Bamphu	Due to flood	By Boat
	Deoda	Mirzapur ,Samili Basudevpur	Due to flood	By Boat
	Jenapur	Berhampur, Kusunpur, Ersanda, Ghasibar	Due to flood	By Boat
	Thanual	Immamnagar, Raghunathpur Sasan	Due to flood	By Boat
	Kamagarh	Kustira, Baunsanta	Due to flood	By Boat
	Kotapur	Bhagabanpur, SanrajpadaKotapur (Part)	Due to flood	By Boat
	Kantigadia	Paikarapur, Pipaldiha, Narasinghpur	Due to flood	By Boat
	Patunia	Radhadeipur, Nachhipur, Mangarajpur, Patunia,	Due to flood	By Boat
		Hamjapur, Narsinghpur		
Jajpur	Similia	Similia, Gothapur, Nahei, G.Sahi-Govindpur	Due to flood	By Boat
	Beruda	Oleipada, Mirjapur, Badabanta, Chitahata, Merkh-Hasanpur	Due to flood	By Boat

	Malandapur	Beruda, Iswarpur, Nityanandapur, Neilpur, Jahal, Jagatpur, Hasanpur & Ampore	Due to flood	By Boat
	Markandpur	Brajanagar, Kantigadia, Namtikiri	Due to flood	By Boat
	Khairabad	Adang, Purusottampur, Badajalahara, Sanjalehera, Saipur-I, II & III, Osang I & II	Due to flood	By Boat
	Nathasahi	Nathasahi, Suninda, Adampur, Nuapada, Bahabalpur, Rasulpur	Due to flood	By Boat
	Bhubaneswarpur	Bhubaneswarpur, Kuninda, Bhagatpur, Kalasdiha, Samasarpur, Kolatha, Banasahi, Khodipada & Jamuna	Due to flood	By Boat
	Bhuinpur	Bhuinpur, Afsarpur, Mituani, Gopalpur, Malapada, Amarsinghpur, Haripur, Kalyanpur & Talagadia	Due to flood	By Boat
Bari	Allipur	Allipur, Ramachandrapur, Bhabanipur, Badachandrasekharpur.	Due to flood	By Boat
	Balibil	Bilibil, Khameswar, Bidrupa Koradapipal, kanakarada, Anyasipur, kalamatia, Talakaipada, Upperkaipada,	Due to flood	By Boat
	Bhanra	Bhanra, Raipur, Chatumari, Sangagadeipur, Bhurunga	Due to flood	By Boat
	Bodua	Bodua, Kumbhuka, Sarabera, Kantia, Erada	Due to flood	By Boat
	Rampa	Rampa, Paghira, Neula	Due to flood	By Boat
	Atira	Atira, Arual. Mohammadpur	Due to flood	By Boat
	Bainsiria	Bainsiria, Sarangapur	Due to flood	By Boat
	Kimbhiriapal	Kimbhirapal, Govindavati, Malada, Bhollinuagaon, Udayapur, Millimilapur	Due to flood	By Boat
	Swainkhand	Swainkhanda, Jahnapada, Kalakhanda	Due to flood	By Boat
	Golakunda	Golakunda, Deulapada, Kantha, Mendha, Saisandhaharipur, Nurupur-II, Nanpur	Due to flood	By Boat

	Balia	Paramandapur, Balia, Nahan-II	Due to flood	By Boat
	Dharapur	Dharapur, Nathapur	Due to flood	By Boat
	Ishanpur	Ishanpur	Due to flood	By Boat
	Saupada	Sahupada, Haladibasanta	Due to flood	By Boat
	Aurangabad	Rajapur, Phulpur,Arangabad	Due to flood	By Boat
	Bari	Bari	Due to flood	By Boat
	Ratalanga	Ratalanga, UN Pur, Bandhapada	Due to flood	By Boat
	Madhusudanpur	Madhusudanpur, Chakrapur, Sundarpur	Due to flood	By Boat
	Angalo	Baringi, Arilo, Angalo, Boitalupatana	Due to flood	By Boat
	Chandanpur	Ramapur, Sukala, Jagannathpur, Chandanpur, Mirzapur	Due to flood	By Boat
	Mandari	Mandari, Meduakula, Berhampur, Arikana, Banjarapur	Due to flood	By Boat
	Amathpur	Amathpur, Kampagarh, Asalpur,Palatpur	Due to flood	By Boat
	Ratnagiri	Ratnagiri, Aliabad, Patna, Kharimunda, Routsahi, Malasahi	Due to flood	By Boat
	Gamu	Gamu	Due to flood	By Boat
	Mahakalapada	Mahakalapada, Dihapal, Mitrasenpur, Nilapada	Due to flood	By Boat
	Serapur	Serapur, Srirampur, Krushnanagar	Due to flood	By Boat
	Anyaspur	Anyaspur, Bajapada, Nuapada	Due to flood	By Boat
	Kalamatia	Talakaipada, Uperkaipada, Kalamatia, Bidurpa	Due to flood	By Boat
	Udayanathapur	Udayanathapur, Kaharaganda	Due to flood	By Boat
Danagadi	Kumbhiragadia	Kumbhiragadia (Tikar), Marutikar	Due to flood	By Boat
	Khapuriapada	Brahmanigoan, Chakua, Khapuriapada	Due to flood	By Boat
	Mannitira	Puruna Mannitira	Due to flood	By Boat
Sukinda	Atta	Atta	Due to flood	By Boat
	Mangarajpur	Banja, Mangarajpur, Kumudi	Due to flood	By Boat
	Bartanda	Bartanda, Solapura, Kantira	Due to flood	By Boat
	Haripur	Haripur	Due to flood	By Boat

	Hattibari	Hatibari, Talasahi, Purunakardala, Bairimal-(Talasahi)	Due to flood	By Boat
Rasulpur	Gandhan	Gandhan, Ekatala, Bantara, Parikainchi, Brahmanara-Narasinghpur, Tulasipur, Masurpur, Darkundi.	Due to flood	By Boat
	Atalapur	Ganesh Patna, Sadakpur	Due to flood	By Boat
	Tikarapada	Tikarpada, Kujibar	Due to flood	By Boat
	Routarapur	Routarapur, Ratapur	Due to flood	By Boat
	Jabara	Bijanga	Due to flood	By Boat
	Sribantapur	Bhagatbhagaban	Due to flood	By Boat
	Rajendrapur	Hatasahi	Due to flood	By Boat
	Samantarapur	Samatarapur	Due to flood	By Boat
	Barabati	Mannitri	Due to flood	By Boat
	Mangarajpur	Jayasapatana, Deuli	Due to flood	By Boat
	Bahadalapur	Paridabad, Kamarpal	Due to flood	By Boat
	Rasulpur	San-trilochanpur , Suansahi	Due to flood	By Boat
	Bhotaka	Bhotaka	Due to flood	By Boat
	Kalan	Sulia , Paikarapur	Due to flood	By Boat
	Pahanga	Routarapur, Jokadia, Pahanga	Due to flood	By Boat

Annexture-3

Availability of Power Boats

SL No.	Name of the Boat	Location	Controlling Authority	Present Status
1	FRP-86	Jajpur	BDO, Jajpur	Running
2	FRP-132	Jajpur	BDO, Jajpur	Running
3	FRP-77	Goleipur	BDO,Korei	Running
4	FRP-78	Tandara	BDO, Korei	Running
5	FRP-130	Korei	BDO, Korei	Running
6	FRP-131	Korei	BDO, Korei	Running
7	AL-4	Korei	BDO,Korei	Running
8	FRP-75	Dasarathpur	BDO, Dasarathpur	Running
9	FRP-76	Dasarathpur	BDO,Dasarathpur	Running
10	Al-3	Dasarathpur	BDO, Dasarathpur	Running
11	FRP-176	Dasarathpur	BDO, Dasarathpur	Running
12	FRP- 128	Binjharpur	BDO, Binjharpur	Running
13	FRP-129	Binjharpur	BDO, Binjharpur	Running
14	SOB-9	Kaimaghat	BDO, Dharmasala	Running
15	FRP-133	Dharmasala	BDO, Dharmasala	Running
16	FRP-134	Dharmasala	BDO, Dharmasala	Running
17	SB-10	Bari	BDO,Bari	Running
18	SB-20	Bari	BDO,Bari	Running
19	FRP-45	Bari	BDO,Bari	Running
20	FRP-88	Bari	BDO,Bari	Running
21	SOB-6	Benapur	BDO, Barachana	Running
22	SOB-1	Benapur	BDO, Barachana	Running
23	AL-58	Barchana	BDO, Barachana	Running
24	FRP-44	Barachana	BDO, Barachana	Running
25	FRP-46	Barachana	BDO, Barachana	Running
26	FRP-47	Barachana	BDO, Barachana	Running
27	FRP-48	Barachana	BDO, Barachana	Running
28	FRP-137	Barachana	BDO, Barachana	Running
29	FRP-169	Barachana	BDO, Barachana	Running
30	FRP-170	Barachana	BDO, Barachana	Running
31	FRP-87	Rasulpur	BDO, Rasulpur	Running
32	AL-59	Rasulpur	BDO, Rasulpur	Running
33	AL-60	Rasulpur	BDO, Rasulpur	Running
34	FRP-135	Danagadi	BDO, Danagadi	Running
35	FRP-136	Danagadi	BDO, Danagadi	Running

Annexure-4

List of Country Boat in the District

Sl No.	Name of the Block	Name of the G.p	Name of the Village	Name, address & telephone no of the Boat Owner	Capasity of the boat (In Qntl.)	Location for use
1	2	3	4	5	6	7
1	Rasulpur	Rasulpur	Sanatrilochanpur	Surendra Nayak At - Sanatrilochanpur Mob- 9853250593	15	Khanditar
2	Rasulpur	Rasulpur	Sanatrilochanpur	Gobinda Ch. Satapathy, At - Sanatrilochanpur Mob- 9090740842	12	Khanditar
3	Rasulpur	Rasulpur	Sanatrilochanpur	Geda Mallick At- Sanatrilochanpur	5	Khanditar
4	Rasulpur	Rasulpur	Sanatrilochanpur	Udaya Ray At- Sanatrilochanpur	5	Khanditar
5	Rasulpur	Rasulpur	Suansahi	Anugraha Pradhan Mob-9853912185	5	Khanditar
6	Rasulpur	Prathamakhandi	Prathamakhandi	Rama Chandra Behera, S/o- Ghanashyama At - Prathamakhandi Mob- 8895403758	10	Prathamakhandi
7	Rasulpur	Prathamakhandi	Chakagopalpur	Dasarath Chand, S/o- Adhikari At - Chakagopalpur	10	Prathamakhandi
8	Rasulpur	Prathamakhandi	Chakagopalpur	Arata Khilar, S/o- Nabina At - Chakagopalpur Mob-9437813299	12	Prathamakhandi
9	Rasulpur	Prathamakhandi	Chakagopalpur	Brundaban Pradhan, S/o- Kuni At - Chakagopalpur Mob-9439485733	12	Prathamakhandi
10	Rasulpur	Rajendrapur	Hatasahi	Bhagaban Sethy, S/o- Purna At - Hatasahi	12	Rajendrapur
11	Rasulpur	Tikarapada	Kujibar	Dusasan Guru, S/o- Kapila, At - Kujibar	7	Kujibara

12	Rasulpur	Sribantapur	Sribantapur	Manguli Tarai, S/o- Basu At - Sribantapur, Mob- 9777241247	15	Sribantapur
13	Rasulpur	Bahadalapur	Paridabad	Padmanav Dalai, S/o- Gobinda At - Paridabad	10	Paridabad
14	Rasulpur	Jabara	Jabara	Ranjan Tarai, S/o- Padan At- Jabara Mob-9438175663	10	Jabara
15	Rasulpur	Laxminagar	Tarapur	Sudam Behera, S/o- Babaji, At- Tarapur Mob-9658329079	7	Tarapur
16	Rasulpur		Tarapur	Ashok Mallick, S/o- Chila, At- Tarapur	7	Tarapur
17	Rasulpur		Tarapur	Jagu Rout, At- Tarapur	7	Radhanagar
18	Rasulpur		Tarapur	Nityananda Rout, S/o- Kashi, At- Tarapur	7	Radhanagar
19	Dharmasala	Patunia	Radhadeipur & Hamjapur	Basudev Dalai, S/o - Purusottam Dalai, Vill - Dihanarsinghpur	8	Radhadeipur & Hamjapur
20	Dharmasala	Patunia	Patunia	Atal Dalei, S/o - Chandramani, Vill - Jemadeipur	20	Patunia
21	Dharmasala	Patunia	Patunia	Nilamani Dalei, S/o - Bhagaban Dalei, Vill - Narasinghpur	20	Patunia
22	Jajpur	Panasa	Motarangapal	Suryamani Mohalik	30	Kilaghat
23	Jajpur	Chhatisdebil	Risipur	Khageswar Jena, S/o- Balaram Jena,	25	Tanti Ghai Ghat
24	Jajpur	Beruda	Jaha	Nabaghana Jena, S/o Kartik Jena	20	Jahal Ghat
25	Jajpur	Sahaspur	Danarkul	Gagan Dalai, S/o - Dharani Dalai,	10	Daudibandha Ghat
26	Jajpur	Markandpur	Mahammadjamapur	Harihar Sahoo, S/o Nanda Kishore Sahoo,	25	Kamalpurghat
27	Jajpur	Chhatisdebil	Sujanpur	Biraja Behera, S/o - Kalandi	20	Tanti Ghai Ghat
28	Badachana	Achyutabasanta		Bidyadhar Dalei, At/Po- Achyutabasanta,		Achyutabasanta
29	Badachana	Anaka	Khadianga	Chaitanya Sahoo, S/O- Raicharan At- Khadianga		Khadianga

30	Badachana	Anaka	Khadianga	Arjuni Sethy S/o- Kulamani		Khadianga
31	Badachana	Badaghumuri	Sakuntalapur	Darendra Sahoo, S/o- Somanath		Sakuntalapur
32	Badachana	Badaghumuri	Kalyanpur	Musei Rout S/o- Bhagabat		Nuagaon
33	Badachana	Badaghumuri	Purusottampur	Ramachandra Biswal S/o- Purnananda		Purusottampur
34	Badachana	Badaghumuri	Purusottampur	Hrusikesh Mallik S/o- Bhubananda		Purusottampur
35	Badachana	Charinangal		S.K Ebjul Raheman At- Islambad Po- Charinangal Dist- Jajpur		Islambad
36	Badachana	Majhipada	Majhipada	Narahari Tarei S/o- Keshab		Banamalipur
37	Badachana	Arakhpur	Arakhpur	Bamadev Sethy -		Nilambarpur
38	Badachana	Arakhpur	Arakhpur	Sunakar Sethy Arakhpur		Baisimouza
39	Badachana	Arakhpur	Surkhadeipur	Dhaneswar Sahoo		Surkhadeipur
40	Badachana	Badaghumuri	Badachana			Purusottampur
41	Badachana	Badaghumuri	Badachana			Nuagaon
42	Badachana	Badaghumuri	Badachana			Ahamadpur
43	Binjarpur	Bangara	Bangara (Aragalkat)	Bhabagrahi Jena, s/o-Sanatan	130 Qtl	
44	Binjarpur	Bangara	Bangara (Aragalkat)	Dhira Jena, s/o-Natabar	50 Qtl	
45	Binjarpur	Bangara	Bangara (Aragalkat)	Amara Jena. s/o-Biswanath	40 Qtl	
46	Binjarpur	Bangara	Bangara (Aragalkat)	Narayan Mallik, s/o-Khetra	110 Qtl	
47	Binjarpur	Chandramu	Badamalipur	Kailash Jena, s/o-Ganesh	90 Qtl	
48	Binjarpur	Chandramu	Banapur	Prahallad Sethy, s/o-Digambar	60 Qtl	

49	Binjarpur	Chandramu	Routara	Bijay Kumar Jena, s/o-Mathuri	100 Qtl	
50	Binjarpur	Chandramu	Jagannathpur	Sanatan Behera, s/o-Panchu	90 Qtl	
51	Binjarpur	Ranapur	Ranapur	Bhimsen Sahoo, s/o-Paramananda	50 Qtl	
52	Binjarpur	Ranapur	Ranapur	Babaji Sahoo,s/o-Paramananda	50 Qtl	
53	Binjarpur	Ranapur	Ranapur	Durjyodhan Sahoo, s/o-Jogendra	50 Qtl	
54	Binjarpur	Ranapur	Ranapur	Jadu Jena, s/o-Dhoei	50 Qtl	
55	Binjarpur	Ranapur	Ranapur	Basudev Mallik, s/o-	30 Qtl	
56	Binjarpur	Mashra	Goudasahi	Sanatan Behera, s/o-Panchu	25 Qtl	
57	Binjarpur	Kalyanpur	Samalpur	Bijay Kumar Mallik, s/o-Harekrushna	70 Qtl	
58	Dasarathpur	Biripata	Badakuanlo	Dhruba Ch. Mallick, S/o- Dhaneswar Mob-9777431380	10	Benga Nadi
59	Dasarathpur	Biripata	Badakuanlo	Krushna Ch. Mallick S/o- Sarat Mob-9937680935	10	Benga Nadi
60	Dasarathpur	Biripata	Kenduakul	Narendra Nayak S/o- Sridhara Mob-8455028042	10	Benga Nadi
61	Dasarathpur	Duttapur	Narayanpur	Kalandi Mallick S/o-Bhagirathi Mob- 8599894005	40	Narayanpur Ghat
62	Dasarathpur	Duttapur	Diwanipatana	Dayanidhi Parida, S/o- Giridhari Mob-8984315945	40	Diwanipatana sahi Mahara Ghat
63	Dasarathpur	Duttapur	Duttapur	Kalandi Mallick S/o-Anirudha	40	Duttapur Ghat
64	Dasarathpur	Duttapur	Dohara (Bhadrak District)	Bhagirathi Mallick S/o- Buddhadev Mob- 7205644727	38	Hemantapur Ghat
65	Dasarathpur	Katikata	Katikata	Gopinath Tarai, S/o-Rushi At/Po- Katikata Dist- Jajpur	15	Katikata Tarai Sahi
66	Dasarathpur	Kamardihi	Balaramapur	Ratnakar Jena Mob- 8895742163	12	Balarampur Ghat
67	Dasarathpur	Kayan	Kalanga	Palia Jena Mob-	12	Kayangola Ghat
68	Dasarathpur	Nizampur	Nuapatana	Dibakar Das S/o- Dhaneswar Mob- 9040909157	10	Nuapatana Baitarani Nadi Ghat
69	Dasarathpur	Khannagar	Lalbag	Basanta Mallick Mob-	10	Lalbag Nuapatana Nala

70	Dasarathpur	Khannagar	Lalbag	Abhaya Mallick Mob-	10	Lalbag Nuapatana Nala
71	Dasarathpur	Kayan	Gunthunipada	Parsuram Das	12	Gunthunipada Ghat
72	Dasarathpur	Kayan	Gunthunipada	Kasinath Das	25	Gunthunipada Ghat
73	Dasarathpur	Kayan	Gunthunipada	Niranjan Das	15	Gunthunipada Ghat
74	Dasarathpur	Kayan	Ichhapur	Kailash Ch. Das	15	Kayangola Ghat
75	Dasarathpur	Kayan	Ichhapur	Dhirendra Sahoo	20	Ichhapur Ghat
76	Dasarathpur	Kayan	Laxmipur	Baidhara Mallick	60	Kayangola Ghat
77	Dasarathpur	Kayan	Laxmipur	Muna Jena	15	Kayangola Ghat
78	Dasarathpur	Kayan	Dharampur	Upendra Mallick	Bhuta Bhuti	Dharampur Ghat
79	Dasarathpur	Kayan	Dharampur	Bishnu Mallick	Bhuta Bhuti	Kayangola Ghat
80	Dasarathpur	Kayan	Dharampur	Prasanta Mallick	25	Dharampur Ghat
81	Dasarathpur	Kayan	Garabandha	Baidhara Mallick	10	Garabandha Ghat
82	Dasarathpur	Kayan	Garabandha	Panchanan Mallick	Naha	Garabandha Ghat
83	Dasarathpur	Kayan	Gunthunipada	Bhikari Mahakud	25	Gunthunipada Ghat
84	Dasarathpur	Kayan	Gunthunipada	Digambara Das	15	Gunthunipada Ghat
85	Sukinda	Hatibari	Hatibari	Ghanashyam Dalai, Hatibari, Phone No-9583944091	15-20	Pandara Ghat (Brahmani river) Private Boat/Villagers Use
86	Sukinda	Hatibari	Hatibari	Ajaya Dalai, Hatibari Phone No-9777842812	15-20	Gapala Ghat (Brahmani River) Private Boat/Personal use
87	Sukinda	Atta	Atta	Rabindra Tarai, Atta, Phone No not available) Sarpanch Atta Phone No-9937720713	30	Pandara Ghat (Brahmani river) Private Boat/Villagers Use
88	Bari	Bhanra	Chatumari	Ramakanta Jena		Chatumari Ghat
89	Bari	Bhanra	Chatumari	Ugrasen Jena		Chatumari Ghat
90	Bari	Bhanra	Bhanra	Basudev Mallik		Bhanra Ghat
91	Bari	Bhanra	Raipur	Binod Mallik		Raipur Ghat
92	Bari	Bhanra	Raipur	Niranjan Mallik		Raipur Ghat
93	Bari	Bodua	Erada	Bandhu Mallik		Erada Ghat

94	Bari	Bodua	Erada	Prahallad Mallik		Erada Ghat
95	Bari	Bodua	Erada	Kalandi Mallik		Erada Ghat
96	Bari	Bodua	Kantia	Babuli Sahoo		Ghantiali Ghat
97	Bari	Bodua	Kantia	Santanu Mallik		Ghantiali Ghat
98	Bari	Bodua	Kantia	Ananda Mallik		Ghantiali Ghat
99	Bari	Bodua	Bodua	Golekha Jena		Bodua Ghat
100	Bari	Bodua	Bodua	Jhaja Jena		Bodua Ghat
101	Bari	Udayanathapur	Udayanathapur	Bharata Mallik		Balunga Patia Ghat
102	Bari	Udayanathapur	Madhialli	Satyaranjan Samal		
103	Bari	Ratalanga	Ratalanga	Bipin Jena		Balunapatia Ghat
104	Bari	Ratalanga	Ratalanga	Keshab Mallik		Puriakhala Ghat
105	Bari	Ratalanga	Ratalanga	Brajakishore Mallik		Puriakhala Ghat
106	Bari	Ratalanga	Rajapur	Dhruba Mallik		Raipur Ghat
107	Bari	Madhusudanpur	Madhusudanpur	Trilochan Behera		Bagamara Ghat
108	Bari	Madhusudanpur	Madhusudanpur	Dhaneswar Behera		Bagamara Ghat
109	Bari	Arangabad	Fulapur	Bhramarbar Mallik		
110	Bari	Arangabad	Fulapur	Dhaneswar Mallik		
111	Bari	Arangabad	Fulapur	Khageswar Mallik		
112	Bari	Arangabad	Fulapur	Arjuni Mallik		
113	Bari	Arangabad	Fulapur	Angada Mallik		
114	Bari	Arangabad	Fulapur	Nakula Mallik		
115	Bari	Arangabad	Fulapur	Gunanidhi Mallik		
116	Bari	Rampa	Paghira	Uttam Jena		
117	Bari	Rampa	Paghira	Prafulla Mallik		
118	Bari	Rampa	Paghira	Bhaktahari Samal		
119	Bari	Rampa	Rampa	Madha Jena		
120	Bari	Balibili	Kenkarada	Pradip Jena		Nuanai Ghat
121	Bari	Balibili	Anikana	Haladhar Behera		Balibili Dihasahi Ghat
122	Bari	Chandanpur	Chandanpur	Muralidhar Behera		Chandanpur Ghat
123	Bari	Chandanpur	Rampur	Subash Behera		Rampur Ghat
124	Bari	Erabanka	Bankasahi	Chaitanya Dalei		Bankasahi Ghat
125	Bari	Isanpur	Sankarakula	Nilamani Sethy		Kalakhanda Kacheri Ghat
126	Bari	Swainkhanda	Kalakhanda	Gurucharan Dalei		Kalakhand Ghat
127	Bari	Swainkhanda	Kusabata	Bishnu Das		Kusabata Ghat